Paper 50 cts. Cloth 75 cts.

THE LIVING CHURCH ANNUAL and WHITTAKER'S CHURCHMAN'S ALMANAC

A CHURCH CYCLOPEDIA AND ALMANAC

1911

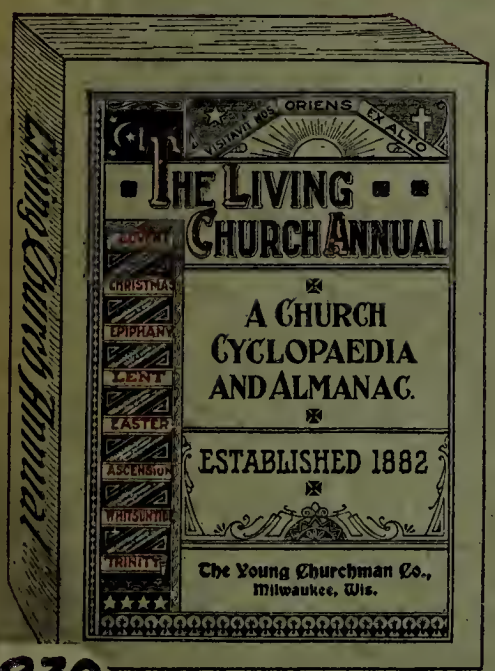

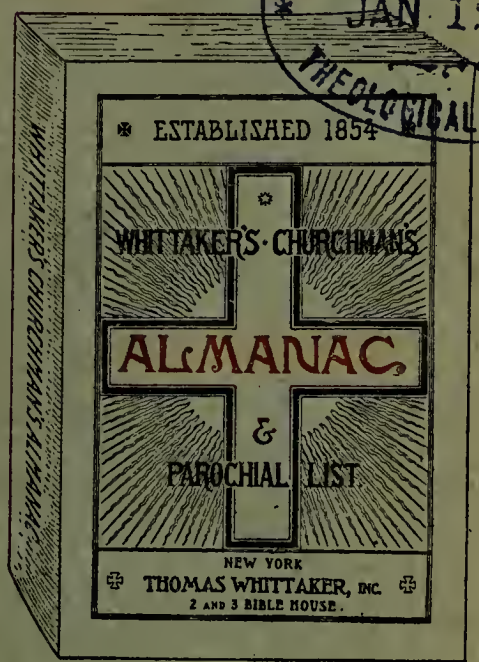

LIBRARY OF PRINCETON
JAN 12 1911
THEOLOGICAL SEMINARY.

BX5830
L78
1911

The Young Churchman Co.
MILWAUKEE, WIS.

BX5850
.L78
1911

STAINED GLASS WINDOWS

ALTARS, PULPITS, FONTS
AND
SANCTUARY RAILS IN MARBLE OR WOOD
Or a combination of Marble and Wood with Bronze or Brass

LECTURNS, ALTAR AND PROCESSIONAL CROSSES, CANDLESTICKS, BRANCHES, VASES, SANCTUARY LAMPS
AND
MEMORIAL TABLETS
In Brass or Bronze

Gold and Silver CHALICES, PATENS and CIBORIA
MISSION and PRIVATE COMMUNION SETS
ALMS and RECEIVING BASINS in Silver, Brass or Wood

Church work of every description in Metal or Wood
EUCHARISTIC VESTMENTS

Photographs, special designs and estimates will be submitted on request.

SPAULDING & CO.

Michigan Avenue & Van Buren Street, CHICAGO, ILL.

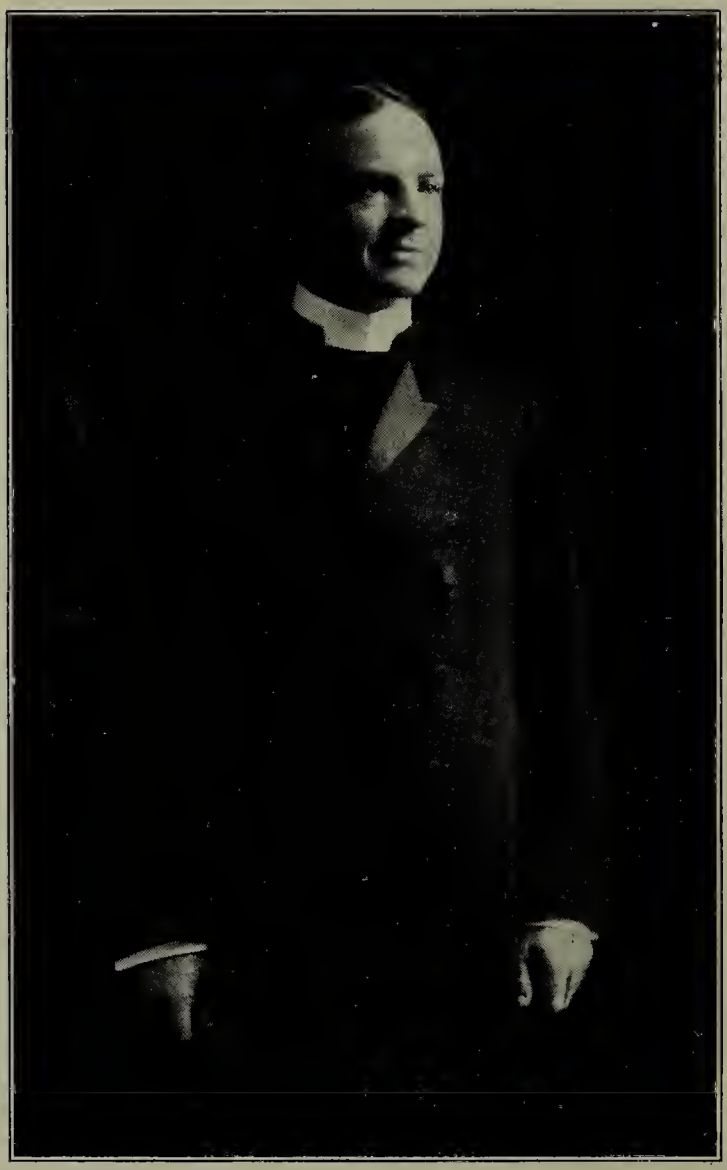

RT. REV. JAMES DE WOLF PERRY, JR.,
Bishop of Rhode Island.

The General Theological Seminary

CHELSEA SQUARE, NEW YORK

THE VERY REV. WILFORD L. ROBBINS, D.D., LL.D., *Dean.*

THE REV. WILLIAM J. SEABURY, D.D., *Professor of Ecclesiastical Polity and Law.*

THE REV. J. CHARLES ROPER, L.H.D., D.D., *Professor of Dogmatic Theology.*

THE REV. HERBERT M. DENSLOW, D.D., *Professor of Pastoral Theology and Sub-Dean.*

THE REV. CHARLES N. SHEPARD, M.A., B.D., *Professor of Hebrew and Cognate Languages, and Secretary of the Faculty.*

THE REV. LORING W. BATTEN, Ph.D., S.T.D., *Professor of the Literature and Interpretation of the Old Testament.*

THE REV. CHARLES C. EDMUNDS, D.D., *Professor of the Literature and Interpretation of the New Testament.*

THE REV. ARTHUR P. HUNT, M.A., B.D., *Professor of Christian Ethics.*

THE REV. ARTHUR WHIPPLE JENKS, M.A., B.D., *Professor of Ecclesiastical History.*

THE REV. FRANCIS B. BLODGETT, B.A., B.D., *Adjunct Professor of the Literature and Interpretation of the Old Testament.*

THE REV. WILLIAM H. P. HATCH, B.D., Ph.D., *Adjunct Professor of the Literature and Interpretation of the New Testament.*

THE REV. CHARLES H. BOYNTON, B.D., Ph.D., *Adjunct Professor of Homiletics and Pedagogy.*

PROFESSOR DICKINSON S. MILLER, M.A., Ph.D., of Columbia University, and the REV. J. LEWIS PARKS, D.D., *Lecturers in the Department of Christian Apologetics.*

THE REV. ALBERT F. TENNEY, M.A., *Instructor in the Use of the Voice.*

MR. CLEMENT R. GALE, Mus. Bac., *Instructor in Church Music, and Organist.*

THE REV. THOMAS DAVIES, M.A., B.D., *Instructor in Dogmatic Theology.*

MR. EDWARD H. VIRGIN, B.A., *Librarian.*

MR. HUGHES DAYTON, M.D., *Physician to the Seminary (in charge of the Physical Culture Department).*

The next Academic Year will begin on the last Wednesday in September. Entrance Examinations at 9 A. M.

Students have access to the Columbia University and New York Historical Society Libraries, as well as to the public libraries of the City. They may also attend courses in Columbia University without charge.

There is a Fourth Year Course for advanced work in Theology, open to graduates of this and other Theological Seminaries.

Special Students who desire to pursue particular studies, or only a portion of the regular course, are also received.

For information regarding rooms, expenses, entrance examinations, scholarships, etc., apply to

THE DEAN, No. 1 Chelsea Square

GRAND HOTEL

New York City

A Famous Home, with a

New Annex

Broadway & 31st Street

One Block from Pennsylvania R. R. Terminal

USE THIRTY-FIRST STREET EXIT

McAdoo Terminals connecting with all railroads, corner 32nd Street, one block from the Hotel.

As for transportation facilities, New York's subways, elevated and surface cars are all practically at the door. Theatres and shopping districts also immediately at hand. **Personal baggage transferred free to and from New Pennsylvania station.** Spendid Moorish dining rooms are but one of the famous features of the New Annex.

ABSOLUTELY FIREPROOF

Rates---$1.50 Per Day, Upwards

GEORGE F. HURLBERT, Pres. and Gen'l Mgr.

Also The Greenhurst, on Lake Chautauqua, Jamestown, N. Y. Open July 1st to Oct. 1st. Fine Automobile Stalls.

Guide to New York (with Maps) and Special Rate Card—Sent upon request.

United States Hotel
BOSTON
Near South Terminal Station
American and European Plans
Reasonable Rates

HOTEL MARTHA WASHINGTON
29th to 30th Sts., Near Fifth Ave., NEW YORK
EXCLUSIVELY FOR WOMEN
450 rooms, en suite and single. $1.50 a day and up. European plan. Telephone in every room. Numerous baths on each floor free to guests. Caters to women especially travelling or visiting New York alone. Convenient to Surface and Subway transportation, theatre, and shopping districts. Cuisine exceptionally good. *Absolutely fireproof.*
Restaurant for Ladies and Gentlemen
A. W. EAGER

: : THE HOTEL KENMORE : :
JOS. A. OAKS, Proprietor
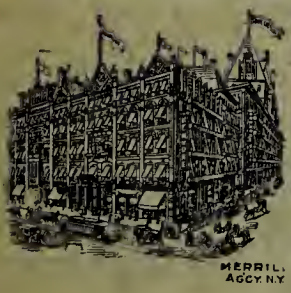

European. Strictly First Class. Newly Refurnished. Rooms $1.00 Per Day and Upwards. Nearest Hotel to Union Station.
ALBANY, N. Y.

Hotel Henry
Fifth Avenue and Smithfield St.
PITTSBURGH, PA.
EUROPEAN PLAN
MODERN, FIRE PROOF
Rates $1.50 per day and upwards.
E. E. Bonneville, Mgr.

You'll Receive a Genuine Georgia Welcome at the
PIEDMONT HOTEL
Atlanta's leading fire-proof, strictly modern hotel The Piedmont---is located right in the heart of things. The theaters, churches, office buildings and shopping center are convenient to the Piedmont. The service at this spendid hotel is unsurpassed. Cafes are unexcelled. 400 comfortable rooms---250 with baths. You will feel at home at the Piedmont and your patronage for a meal, a day or a week is courteously solicited.
ATLANTA, GEORGIA
J. Fred Harvey & C. A. Wood, Managing Directors
European Plan Exclusively
Rate $1.50 and Upward

The Merchants Hotel
ST. PAUL, MINN.
European Plan. Rates $1.00 to $1.50. $1.50 to $2.50 with Bath. Hot and Cold Running Water. Long Distance Telephone in Every Room. Street Cars Pass in Front for all Parts of the City.
GEO. R. KIBBE, Manager.

WRITE TO-DAY
FOR CATALOGUE OF
Craig Sectional Boilers
FOR STEAM OR HOT WATER HEATING
WILLIAMSPORT RADIATOR CO.
Williamsport, Pa.

SEND TO
R. W. Crothers
BOOKSELLERS
246 Fourth Ave.
NEW YORK
for all books you want. If the books are scarce, pains will be taken to get them.

THIRD

Revised and Enlarged

VINDICATION OF

BY

REV. ARTHUR

Two Volumes. 8vo. Cloth. Copious
Mr. Gorham regrets that, owing to the loss
so long delayed. It will be ready in March, 1911.
This work had the unique honour paid to it of being
cyclical signed by the Rt. Rev. Dr. Littlejohn,
mour, Bishop of Springfield, and the Rt.

**Mr Gorham has the privilege of present-
letters received from the most distinguished
mending this great work:**

From the Archbishop and Primate of Australia.

"The writer has adopted an exhaustive method in his treatment of the subject, and the book is a valuable repertory of all that is pertinent in argument and information about the question. I may find myself differing now and then from particular assertions of opinion, but admire and appreciate Dr. Lowndes' successful presentation of the whole argument, in his remarkable 'Vindication.'"

From the Bishop of Aberdeen and Orkney.

"You have conferred a very great boon on the whole Church. The work is of inestimable value to the whole Church throughout the world."

From the Rt. Rev. F. D. HUNTINGTON, D. D., Bishop of Central New York.

"Making and filling a permanent place, in the highest literature, for a defence of the Faith to which scholars, authorities, and generations to come must look with grateful satisfaction and for instruction."

From the Bishop of Truro.

"I am grateful for the large learning and reverent mind which Dr. Lowndes has inspired into his work."

CONTINUED ON

EDWIN. S. GORHAM, Publisher

EDITION

In the Press, Ready in FEBRUARY

ANGLICAN ORDERS

THE

LOWNDES, D. D.

Index. 400 pp. each. $3.00 to $3.50 net.
of a number of plates, the third Edition has been

commended to the Universal Episcopate in an En-
Bishop of Long Island, the Rt. Rev. Dr. Sey-
Rev. Dr. Coleman, Bishop of Delaware.

ing the following few extracts from the many scholars in the Anglican Communion, com-

From the Rt. Rev. and Hon. AUGUSTUS LEGGE, D. D., Bishop of Lichfield.

"A work of permanent value and setting forth fully and clearly the principles of Scriptural and Primitive Authority and National Church Government."

From the Rt. Rev. MANDELL CREIGHTON, D. D., Bishop of London.

"Dr. Lowndes' Vindication of Anglican Orders is a work of great importance, and is a monument of careful research.

"The whole Church is under a debt of gratitude to the author."

From the Bishop of Los Angeles.

"The books form a marvellous compendium of information. I feel that Dr. Lowndes has conferred a great boon upon the Anglican Communion."

From the Bishop of Southern Florida.

"I have been able to enjoy the great pleasure of reading and indeed of going over for the second time the admirable work of the Rev. Dr. Lowndes, 'Vindication of Anglican Orders.' I have thoroughly enjoyed it. I regard it as a monumental work, if not an epoch-making book, at the very least an epoch-marking production."

NEXT PAGE

37 East 28th St., NEW YORK

VINDICATION OF

CONTINUED FROM

From Bishop Mitchinson, Master of Pembroke.

"I took the opportunity of my month's residence at Gloucester this Christmas to study Dr. Lowndes' Vindication of Anglican Orders and am much impressed by its thoroughness, its lucidity, its excellent arrangement, and its general completeness. It will, unless I am deceived in my judgment, be a work of permanent value to the Church, and may fairly be expected to take its place as a standard work in Anglican Apologetics."

From the Bishop of Goulburn.

"The method adopted of examining the Papal Bull, sentence by sentence, gives the work its particular form, and no doubt the end which the author had in view is by this means most successfully carried out—that end being the complete exposure of the historical misstatements and the theological fallacies of that pretentious document.

"The whole Anglican Communion, therefore, has reason to thank God for the accumulated learning and marked ability which has so ably vindicated the historical and spiritual validity of its Sacred Orders; and I earnestly pray that the work as a whole may be widely studied, and may serve more and more, as time goes on, for the confirmation of faith, the settlement of doubts, and the convincement of gainsayers."

From the Bishop of Newcastle, New South Wales.

"The work is well worthy of its character as a 'Vindication.' Its historical and liturgical matter gives a solid basis and cannot be shaken. The tone is scholarly and calm, and the whole work will stand as standard literature on the subject it discusses."

From Bishop Nicolai, Chief of the Russian Ecclesiastical Mission in Japan.

"After perusing the work, I found it the best on the subject among the others, and fully appreciate the weight of all arguments in it against the pretensions of the Roman Church."

From the Bishop of Gibraltar.

"It will be recognized as the Standard Authority on the subject with which it deals."

EDWIN S. GORHAM, Publisher

ANGLICAN ORDERS

PRECEDING PAGES

From the Bishop of Pittsburgh.

"As an American, one can only render thanks to God that so much learning and skill has been manifested by priests on this side of the water in the production of an argument which will surely command the attention and elicit the commendation of Churchmen the world over."

From the Bishop of Rochester.

"It was a happy thought on the part of American Churchmen to draw us all together in the matter, and certainly we of the older Church gratefully welcome such a reinforcement from the younger."

From the Bishop of Bangor.

"A clear presentation of the Anglican position in regard to Holy Orders. It will take its place as a standard book in showing the hollowness of Roman claims and pretensions, and the rightful claim of our Church to be considered a branch of the Catholic Church of Christ."

From the Bishop of Marquette.

"I know of no work which contains an equally rich treasure of information on the whole subject of Holy Orders, as Dr. Lowndes' masterly 'Vindication of Angliean Orders.'"

From the Bishop of Derry and Raphoe.

"Learned, comprehensive, and reasonable. A treasury of information."

From the Bishop of Ohio.

"Its spirit is firm but temperate, in view of the aggravations that at times must excite the defender of his Orders. Its scholarship is of course unquestioned. Its conclusions are so plain and so definite and so admirably put, that, 'the wayfaring man, though a fool, need not err' in grasping them."

From the Bishop of Wellington.

"Of very great value, and the greater because it is written independently, and confirms in a remarkable degree the conclusions at which other writers have arrived, besides presenting new facts of great importance."

37 East 28th St., NEW YORK

Edwin S. Gorham's New Publications

Messianic Interpretations and Other Studies

By the Rev. Canon R. J. KNOWLING, D.D. Professor of Divinity in the University of Durham. *Shortly.*

History of the Assyrian Church, An Introduction to the

Or, the Church of the Sassanid Persian Empire, 100-640 A. D. By the Rev. W. A. Wigram, D.D. Crown 8vo, cloth boards. $1.75; postage, 15 cents.

The Armenian Church

By Archdeacon DOWLING, D.D. Crown 8vo, cloth boards, $1.25; postage, 12 cents.

Old Testament Institutions

Their Origin and Development. By the Rev. U. Z. RULE. With Preface by the Rev. Professor SAYCE, D.D. Large crown 8vo, cloth boards, $2.00; postage, 20 cents. *Ready.*

The Christians' Day

A Book of Meditations by the Rev. J. G. H. BARRY, D.D., author of "Meditations on the Office and Work of the Holy Spirit." 258 pp. Cloth, $1.50 net; postage 10 cents.

Reasons for Faith

And other contributions to Christian Evidence, by the Bishop of London, 85 cents net.

Lay Sermons from "The Spectator"

With an Introduction by the Editor. Readers of "The Spectator," who have enjoyed the Lay Sermons there appearing week by week, will perhaps appreciate a volume which contains a collection of 37 Sermons. Now reflective, now critical, now hortatory, they vary in manner as in subject. $1.00 postpaid.

The Harmony of the Collects, Epistles and Gospels

Being a Devotional Exposition of the Continuous Teaching of the Church throughout the Year. By the Rev. MELVILLE SCOTT, M.A. 12mo, 251 pp., cloth $1.20 net; postage 10 cents. Third Edition.

The Church Pulpit Commentary

The volumes are now all published as follows: Old Testament—1. Genesis to Deuteronomy. 2. Joshua to II. Chronicles. 3. Ezra and Isaiah. 4. Jeremiah and Malachi. New Testament—5. St. Matthew. 6. St. Mark to St. Luke vii. 7. St. Luke viii. to St. John v. 8. St. John vi. to Acts. 9. Acts to Romans. 10. Corinthians to Ephesians. 11. Philippians to Hebrews. 12. James and Revelation. $2.00 each.

Reminiscences of St. Stephen's College

With portraits and illustrations. By Rev. GEO. B. HOPSON, D.D. Limited edition of 500 copies. Price, $1.00. *Ready Shortly.*

EDWIN S. GORHAM 37 E. 28th Street. NEW YORK

Gorham's Complete System of Sunday School Instruction

By the REV. DR. GWYNNE
Edited by THE BISHOP OF ALBANY

Sales over one million in English

LEADING FEATURES

Uniformity, Repetition, Variety, Completeness

There are four distinct yet uniform series, making together one continuous and complete system of "sound doctrine," from "Infant" Class to "Bible" Class.

CHRISTIAN DOCTRINE SERIES

I. "MANUAL OF CHRISTIAN DOCTRINE."
On the Church Catechism, adapted to the Christian Year.

Senior Grade, for Teachers and Scholars,	40 cents
Middle Grade	15 cents
Junior Grade	10 cents
Primary Grade	6 cents

OLD TESTAMENT SERIES

II. "THE GOSPEL IN THE OLD TESTAMENT."
Illustrating the Church Catechism from the Old Testament. Pictures in all grades.

Senior Grade, for Teachers and Scholars,	25 cents
Middle, Junior, and Primary, each	12 cents

NEW TESTAMENT SERIES

III. "THE GOSPEL IN THE NEW TESTAMENT."
Illustrating the Church Catechism from the New Testament. Pictures in Primary Grade.

Senior Grade, for Teachers and Scholars,	25 cents
Middle, Junior, and Primary, each	12 cents

These manuals have a definiteness, a steadfastness of purpose, and a distinctly positive tone, which is most refreshing, especially in these days when doubt and denial of the Church's Faith seem to be the fashion. It is our duty, and it is the purpose of these manuals, to teach, not what "Modern Scholarship" proclaims as the results of its painful research, but those foundation truths the Church has always held and taught and which no "Modern Scholarship" has taught or can teach.

"A more successful attempt to supply a great need has never been made in the American Church."—*Churchman* (N. Y.).

EDWIN S. GORHAM, Publisher,

37 E. 28th Street, NEW YORK

Sunday School Text Books
of the Rev. WALKER GWYNNE

The Gospel in the Church

By the REV. WALKER GWYNNE,

Author of *Manuals of Christian Doctrine, Confirmation and the Way of Life*, etc.

A Complete Manual of Instruction in the Christian Faith and Life, embodying all the best features of the new pedagogy, together with the old, unchanging principles of the Historic Church.

Senior Grade (for teachers and other scholars)	40 cts.
Middle (in two parts), each part	15 cts.
Junior (in two parts), each part	10 cts.
Primary (in two parts), each part	10 cts.

Postage Extra

LEADING FEATURES

1. The lessons are meant for all the children from six to fourteen, and cover, with varying fulness, in each of the four grades, "all things which a Christian ought to know and believe to his soul's health." They are narrative in form, most carefully analyzed, and lead in every case to a practical conclusion.

2. Bold-faced type is used for the opening sentence in each paragraph, thus presenting clearly to the eye the substance of what follows.

3. All questions are reserved to the end, and no answers are given, while written work and reviews are also provided for.

4. Every lesson has a half-tone picture, and there are also helpful diagrams and tables.

5. A list of first lines of carefully selected hymns for each lesson (as a provision against waste of valuable time in the session); a bird's-eye view of the contents of the Bible; a list of books for further study, and an index and glossary, are found in the Senior or Teachers' grade.

OPINIONS

"We have devoted more space than usual [a column and a half] to this work, because we believe it is destined to take a leading place among the manuals for instruction now happily increasing in number. We wish it all success."—*Church Times* (London, 1909).

"Mr. Gwynne's Preface in the Senior Grade volume deserves the careful study of all parents and teachers. It is full of wisdom and the results of long experience. We should wish to encourage its circulation as much as we can."—*Guardian* (London, 1909).

"We readily join in the Bishop of London's hope that the book may prove useful to many on both sides of the Atlantic."—*Bookseller* (London).

"In the smaller, ungraded schools, they are the best books we have today, to use during the transition period to the really graded school."—*S. S. Commission Bulletin* (New York).

PUBLISHED BY

The Young Churchman Co., Milwaukee, Wis.

Books by Rev. Walker Gwynne

Confirmation and the Way of Life

A Manual of Twelve Instructions on Holy Baptism, Confirmation, and Holy Communion. Paper, 35 cts.; by mail 40 cts. Cloth, 75 cts. *net;* by mail 80 cts.

This book is intended as a manual for the younger clergy in preparing their classes, and also for placing in the hands of those many adult candidates who cannot be induced to come to hear addresses and who need instruction in the fundamentals of Christian doctrine and Churchly practice. It covers clearly and simply the whole range of theology and the practice of the spiritual life.

"Thoroughly useful to young clergymen."—*Church Quarterly Review* (London).

"It will not be laid aside and forgotten by any sensible person when Confirmation is over."—*Bishop Seymour* of Springfield.

"I shall recommend it freely to the clergy of my diocese and distribute it myself."—*Bishop Hall* of Vermont.

A Manual for Confirmation Candidates

Being Part II. of "Confirmation and the Way of Life," and intended for the hands of younger candidates. It contains questions (without answers) on the Instructions in Part I. Selected Scriptural Readings and Special Prayers. Paper, 12 cts.; by mail 14 cts.

Some Purposes of Paradise

Second Edition, Revised, with Additions. Cloth, 75 cts.; by mail 80 cts.

A devotional consideration of the Middle Life of the Soul, while in the place of departed spirits. Some of the chapter headings are: Paradise a Place of Rest; Progressive Development in Paradise; Increasing Knowledge in Paradise; Purification in Paradise; Life in Paradise Active; Life in Paradise Organized; Shall we Pray for those in Paradise? Prayers for the Departed; Heaven.

"It is the Catholic doctrine of the Intermediate State, without philosophy or vain deceits."—*Churchman.*

"Presented in a strong manner."—*Trinity Record* (New York).

"The most perfect and satisfactory little book [on the subject] I have ever seen."—*M. W.*

PUBLISHED BY

The Young Churchman Co., Milwaukee, Wis.

Nearly all of the Bishops and Coadjutor Bishops approve of

The Joint Diocesan System of Sunday School Lessons

Which Includes the UNIFORM SERIES and the SUBJECT GRADED SERIES

THIRTY-FIFTH YEAR OF ISSUE

Sample copies of the lesson leaflets and cards for the scholars, and of the American Church Sunday School Magazine for the Teachers, sent upon request. : : : : : :

SCHEDULE CARDS

Showing the Scripture Lesson to be studied, the Text and Catechism to be learned, will be sent in any quantity, when requested, Free of Charge.

It is estimated that over 4,000 Sunday Schools, 36,000 teachers, and nearly 350,000 scholars study these lessons every Sunday.

This series is now in its thirty-fifth year of issue.

Complete and thorough helps for teachers in the study of the Joint Diocesan Lessons, both the *Uniform* and Subject-Graded Series, are to be found monthly in THE AMERICAN CHURCH SUNDAY SCHOOL MAGAZINE, the official organ of the American Church Sunday School Institute. Subscription, including postage, $1.50 per annum; in clubs of 10 or more, $1.25 per annum. Sample copies forwarded on application to the publishers.

GEORGE W. JACOBS & CO.

208 West Washington Square, Philadelphia

Whittaker's Series of S. S. Lessons

(Joint Diocesan System, Approved by the General Convention)

The Lessons are studied every week by more than 300,000 children in our Sunday Schools, three-quarters of the total number.
They give a Uniform series of lessons for Sunday study throughout the Church.
The scheme is heartily endorsed by nearly all the Bishops and Diocesan S. S. Committees.
The periodicals published in connection with the lessons are properly graded and adapted to the various ages of the scholars.
The subjects of the lessons, for the sake of variety and interest, are arranged in six months' courses.
The cost per annum is much less than any other system that gives a full year's course.
The helps for the teachers are carefully prepared, and aid directly in the teaching of the lessons.

PICTURE LESSONS for every Sunday. Quarterly, 3 cents each.
THE LESSON BOOK. For Middle and Senior Grades. Quarterly, 3 cents each.
THE BIBLE-CLASS MANUAL. Quarterly, 5 cents each.
THE TEACHER'S ASSISTANT. Quarterly, 6 cents.

THE PARISH VISITOR

Fifty-seventh year of publication.

It is devoted chiefly to essential practical truth, germane to the Christian Life.
Its material is forceful, spirited, convincing, and sane.
It is made interesting and entertaining by story, incident, and illustration.
It contains a department for children, and can be introduced into the home through the Sunday School.
It has justified its mission, and though in the field over fifty years, it is kept strictly in touch with current thought and methods, and is fully adapted to present day conditions.
Its columns are not open to general advertising, nor to statistical Church news, but are entirely devoted to religious literature.

TERMS

1	Copy, for One Year	$0.50
10	" "	3.50
40	" "	11.50
100	" "	25.00

Thomas Whittaker, Inc., Publishers

2 and 3 BIBLE HOUSE, NEW YORK

The Church's Weekly Magazine

THE YOUNG CHURCHMAN

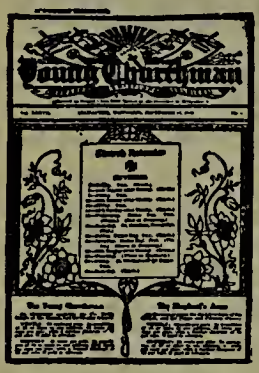

A weekly illustrated magazine of 16 pages, containing stories, pictures, Church teaching, and news. Intended to be given out through the Sunday School and to carry simple teaching concerning the Church into families where, too often, such teaching does not reach in any other form. THE YOUNG CHURCHMAN is thus not only a pleasing aid for use in the Sunday School, but also the most effective missionary aid in the Church for reaching the unchurched population at home. There is also contained, each week, a Sunday School Lesson by Elmer E. Lofstrom, Professor of Religious Pedagogics at Seabury Divinity School.

☞Send for samples

WEEKLY

Single subscription, 80 cents per year. In quantities of ten or more to one address, 54 cents per copy per year, with a further discount of 10 per cent if paid in advance for a full year.

MONTHLY

Single subscription, 20 cents per year. In quantities of ten or more to one address 12½ cents per copy per year, with a further discount of 10 per cent if paid in advance for a full year.

The Shepherd's Arms

The paper for Kindergarten Classes in the Sunday School and for the Little Ones of the Church.

WEEKLY

Single subscription, 40 cents per year. In quantities of ten or more to one address, 30 cents per copy per year, with a further discount of 10 per cent if paid in advance for a full year.

MONTHLY

Single subscription, 15 cents per year. In quantities of ten or more to one address, 8 cents per copy per year, with a further discount of 10 per cent if paid in advance for a full year.

The Evening Prayer Leaflet

A Weekly Publication of Eight Pages

Containing the Full Evening Prayer with Proper Collects and Psalter and four Hymns for the Sunday night service. It will be found useful in arousing interest in the services. Terms: 25 cents per copy per year in any quantity. Transient orders 50 cents per hundred copies.

Special Issues for Many Special Occasions. Lists and Samples on Application

THE YOUNG CHURCHMAN CO., Milwaukee

OXFORD TEACHERS' BIBLES

WITH NEW AND UP-TO-DATE HELPS ARRANGED UNDER ONE ALPHABET

Over 3,000,000 Copies Sold

"They are known From Greenland's Icy Mountains to India's Coral Strand"—*The Bookshelf.*

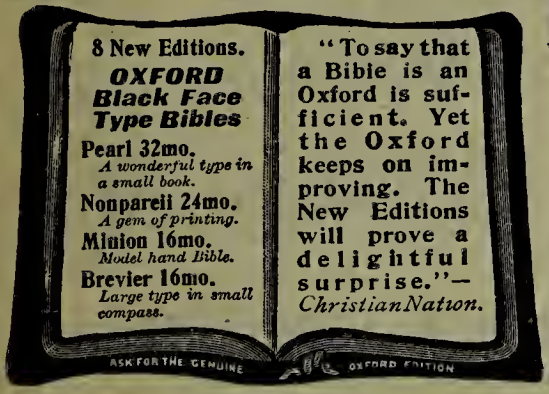

ENTIRELY NEW!

Oxford Pictorial Palestine Bibles *from 55 cents upwards.*

"Of all the pictorial Bibles I have seen for children, and for giving to the children on Children's Day, this easily stands first.—*Intermediate Sunday-School Quarterly.*

JUST PUBLISHED!

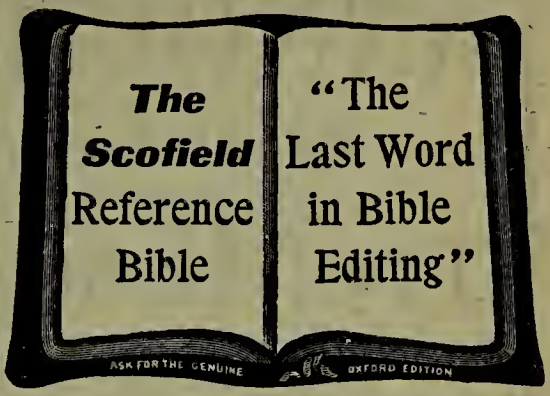

The Sunday School Times says:

"There is something very stimulating in the new Scofield Reference Bible, even in a first careful examination. * * * It presents concisely the best scholarship of the past generation or so, and is characterized by a positiveness of faith and earnestness of expression that stir the reader's mind and heart."

Edited by

REV. C. I. SCOFIELD, D.D.

with the assistance of many of the most eminent scholars and divines.

OXFORD PRAYER BOOKS AND HYMNALS

Printed on fine white and the famous Oxford India Papers

Many New Styles

Send for Catalogue

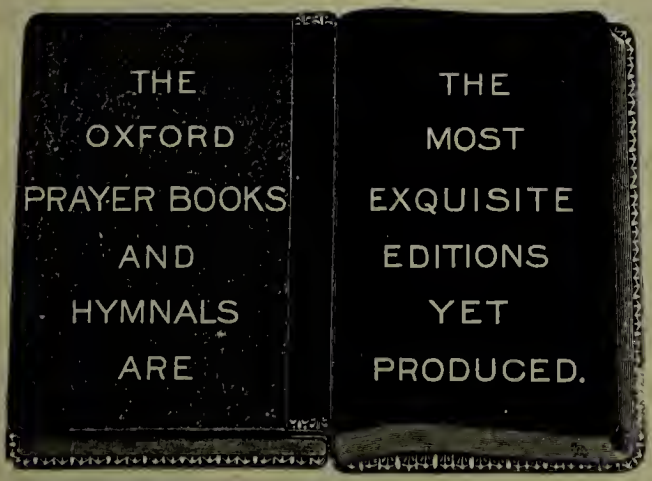

The Living Church, Chicago, says: "The art of book making has admittedly reached its climax in the Oxford University Press."

For Sale by all Booksellers

Oxford University Press, American Branch, 35 W. 32d St., New York

ANNOUNCEMENT

Ready January 15th, 1911

The Mission Hymnal

The New Hymn Book of SACRED SONGS and STANDARD HYMNS

Adopted by

The General Convention

of the

Protestant-Episcopal Church in the United States of America at Cincinnati 1910

CERTIFICATE

It is hereby certified that this edition of The Mission Hymnal having been prepared as authorized by The General Convention is permitted to be published accordingly.

On behalf of the Commission empowered to superintend the publication of The Mission Hymnal,

James H. Darlington,
George G. Daland,
William V. Kellen.

Royalty on every Copy Sold Paid to the General Clergy Relief Fund.

PRICE, including both Words and Music, bound in full Cloth, $25 per 100, not including transportation; 35c per copy post paid.

For Sale by Book and Music Dealers or the Publishers

THE BIGLOW & MAIN CO.

Lakeside Building
CHICAGO

156 Fifth Avenue
NEW YORK

A returnable copy for examination will be sent post paid to any prospective purchaser mentioning this paper.

OVERWHELMING MAJORITY

FOR REVISED VERSION

At Cincinnati, on Oct. 19, 1910, the General Convention of

THE PROTESTANT EPISCOPAL CHURCH

Adopted a resolution granting the permissive use of the Revised Version for Morning and Evening Prayer.

THE AMERICAN STANDARD BIBLE

Edited by the American Revision Committee

is used and recommended by the President and Professors of all the leading Colleges and Theological Seminaries in the United States, because it is the most authentic and correct version of the Bible ever produced.

For these reasons and for its simplicity and accuracy, the AMERICAN STANDARD has been adopted by, and is the basis of all lesson comments in the Sunday School publications of the religious publishing houses.

The AMERICAN STANDARD BIBLE is the standard text book used in 41 Universities, 44 Theological Seminaries, and 68 Colleges.

Endorsed by the American Bible Society

SINCE THE YEAR 1816, THE AMERICAN BIBLE SOCIETY has published only the King James Version of the Scriptures, but, recognizing the great value of the work of the American Committee, and to meet the demands of Churches and Sunday Schools, the Society has recently had its charter amended so as to enable it to publish the AMERICAN STANDARD BIBLE.

This endorsement of the AMERICAN STANDARD BIBLE by the AMERICAN BIBLE SOCIETY emphasizes the great importance of this work, and is in harmony with all the other great religious authorities.

The AMERICAN STANDARD BIBLE is made with the Apocrypha in the following styles:

HAND EDITION, PRICE $1.25 TO $5.00
LECTERN EDITION, PRICE $20.00 and $22.00

All styles of binding and various sizes of type, so that the needs of every one can be supplied in this version. Price 35 cents to $20. A postal card will bring an interesting and instructive booklet, *free.*

Nelson's Prayer Books and Hymnals

IN ARTISTIC BINDINGS

Made up in a great variety of styles to meet every want. Printed on white paper and also on Nelson's India Paper.

White Bindings for Bridal Gifts and Dainty Oblong Editions

Price 60 cents and upwards

ALTAR SERVICES

This book conforms to the Standard Prayer Book of 1892, contains all the services read at the altar, and is arranged MOST CONVENIENTLY FOR THE CELEBRANT. In handsome bindings. Price $6.00 to $15.00.

No. 1037 X
Price $2.50

FALD STOOL BOOK

Great Primer Imperial 8vo LITANY-DESK BOOK. Conforming to the Standard Prayer Book of 1892. Size 7½x11½ inches. Purple or Red Morocco. Price $10.00.

DEVOTIONAL BOOKS

Of the Imitation of Christ, Gold Dust, Treasury of Devotion, Scripture Promises, Steps to the Altar, Daily Text Books, etc., in a great variety of bindings. Also Books on Confirmation, The Holy Eucharist, and Sunday School Instruction Books.

For Sale by all Booksellers, or send for Catalogue to

THOMAS NELSON & SONS, Publishers, 383-385 S. Fourth Ave., New York

Lloyd's Clerical Directory
For 1911

Will be issued in May, 1911
Price $3.00, - postage paid

"Easily first among Church Directories."—Philadelphia Public Ledger.

LLOYD'S CLERICAL DIRECTORY has achieved a *remarkable success* and has made for itself a *permanent place* in the history and progress of the Church in the United States of America. There is nothing like it. During the sessions of the General Convention of 1910 the following telegram was received by Dr. Lloyd, which carries with it a striking testimony to its worth:

> "Mail quick copy nineteen ten Directory to John W. Wood, Hotel Sinton, Cincinnati, bill to us. Domestic and Foreign Missionary Society."

The Living Church, Milwaukee, Feb. 26, 1910, says:

> "It is a pleasure to welcome the fourth issue of Lloyd's Clerical Directory. It is of value to all who have to do with the matter of clerical preferments, and to many others. We hope that sufficient encouragement may be extended to enable the editor to bring out this work annually."

The Rev. Thomas Patrick Hughes, D.D., LL.D, M R.A.S., Author of "A Dictionary of Islam," "A Government Text-Book in the Pushto Language," "American Ancestry," etc. will write an Introduction to the forthcoming (fifth) edition of LLOYD'S CLERICAL DIRECTORY on "Church Law." So timely a contribution from the pen of so learned an authority as Dr. Hughes will make LLOYD for 1911 of the greatest possible value to every clergyman and layman of the Church in America.

Please Send for Folder
Order Now Address

Lloyd's Clerical Directory
3625 Grand Boulevard, CHICAGO, U. S. A.

Some Publications of

THE YOUNG CHURCHMAN CO.

MILWAUKEE, WIS.

During 1910

THE HISTORIANS AND THE ENGLISH REFORMATION

By the Rev. JOHN S. LITTELL. 8vo, cloth, price $2.50 net. By mail $2.68.

This is a careful examination of works of History, English and American, and especially of American School Histories, in order to show how the critical time of the Reformation in the Church of England is presented to general readers and to pupils in our public schools. Some startling facts are brought forth.

"An authority for the conclusive settlement of a controverted question is now at hand in *The Historians and the English Reformation,* by the Rev. J. S. Littell. Did the Church of England originate under Henry VIII., or a thousand years earlier under the preaching of the missionary monk Augustine? Roman Catholic writers father it on the royal Bluebeard; Protestant writers vary, but with the weight of opinion on the other side. The present volume effectively disposes of the claim as to Henry VIII. by documents which admit of no reasonable gainsaying. Its record also of the error which abounds in writers on both sides of the question is well nigh cyclopædic, a pretty complete dictionary of the misinformation current on this subject. (The Young Churchman Co., Milwaukee, Wis.)"—*Outlook.*

"A valuable study in Church History is provided by John Stockton Littell in *The Historians and the English Reformation.* The author's sympathies are indicated by his choice of a publishing house, The Young Churchman Company. It is only fair, however, to admit that he is as fair as possible, and if an author great or small differs from him he quotes him just the same and then proceeds to prove his unreliability. . . . . The motive of the volume is, of course, as a line from a familiar hymn phrases it, to 'conquer sinner, comfort saint' in the matter of the catholicity of the Anglican Church; and the best verdict we can pass upon it is that it has convinced the writer of this review of the justice of the Anglican claim to antiquity and continuity."—*Springfield Republican.*

BISHOP GRAFTON'S AUTOBIOGRAPHY

A Journey Godward of Δοῦλος Ἰησοῦ Χριστοῦ (a Servant of Jesus Christ). By CHARLES CHAPMAN GRAFTON, S.T.D., Bishop of Fond du Lac. With Photogravure and other Illustrations. Price $2.50 net. Postage 18 cts.

This is a volume of the most intense interest to Churchmen in America and in England. Bishop Grafton's Reminiscences cover considerably more

than a half century of activity in the Church. He was one of the pioneers of the Catholic Movement in America; one of the founders of the Order of the Cowley Fathers in England; was influential in English Ecclesiastical affairs, intimate with Fr. Benson, Fr. O'Neil, Canon Carter, Dr. Neale, Dr. Pusey, and others; brought Sisters of St. Margaret to this country; founded the Sisterhood of the Holy Nativity; was rector for many years of the Church of the Advent, Boston; consecrated Bishop of Fond du Lac; and has always wielded a strong influence in the American Church. His journey to Russia in the interests of Reunion, and his advocacy of the Polish Catholic Bishop Kozlowski are among the most important subjects treated of in this Autobiography, and contain important records of those events in American Church History. There are also Notes of Meditations and abundance of devotional thought.

"The interest aroused by the perusal of this autobiographical volume . . . . is of a very varied character. . . . . Samples of meditations, instructions, and spiritual addresses of a very high order are given, which make the book a valuable addition to the library of devotion. . . . . For many readers the chief interest of the book will lie in the relation of monastic obedience to episcopal discipline. . . . . We prize the book, not only for the many valuable elements of its materials, or for its fine portrait of the Bishop in his magnificent robes, but because it gives us, in the Cowley group, a little picture of Father Benson, sitting in a most characteristic attitude, in his old age, waiting like St. John among his children, and still teaching them to love one another."—(London) *Church Quarterly Review.*

THE CURE OF SOULS

A Manual for the Clergy, Based Chiefly upon English and Oriental Authorities. By WILLIAM WALTER WEBB, D.D., Bishop of Milwaukee. With a Commendatory Preface by ISAAC LEA NICHOLSON, sometime Bishop of Milwaukee. Cloth, $1.50 net. Postage 15 cts.

This book, entirely reset and from new plates, is a reprint of a volume that was first issued some twenty-five years ago and has been out of print for several years. It is a work of practical guidance for those of the clergy who are obliged to deal with moral problems as presented to them in Confession. Its statements are reinforced by a great mass of citations from authorities which appear in footnotes, and which will enable the reader to discover what are the grounds for views expressed.

"That a most useful work has been accomplished by the earlier edition of this book cannot be doubted. . . . . We predict for it a welcome reception on the part of the clergy and an extended usefulness in the Church."—*The Living Church.*

MUSIC IN THE CHURCH

The Bishop Hale Lectures, 1909. By PETER CHRISTIAN LUTKIN, Mus. Doc., Dean of the School of Music, Northwestern University. Cloth, $1.00 net. By mail $1.10.

"The book will be of great usefulness and interest to those interested in Church music. The author . . . . understands his subject."—*Boston Transcript.*

"No clergyman, organist, or choirmaster can afford to leave unread a volume so rich in historical and practical facts. . . . . The real, prac-

tical value of the book lies in the clear-cut, keen insight of the author into the everyday problems of the parish priest and his struggles with the music of the parish."—HORATIO W. BROWNE, in *Michigan Churchman.*

HISTORY OF THE NATIONAL CHURCH IN SWEDEN

The Bishop Hale Lectures, 1910. By the Rt. Rev. JOHN WORDSWORTH, D.D., Bishop of Salisbury. *Ready in January.*

The Bishop of Salisbury made his trip to this country in the autumn of 1910 especially for the purpose of delivering these lectures under the auspices of the Western Theological Seminary, Chicago. They comprise the first complete presentation of the subject to be made in English.

THE CHURCH OF SWEDEN AND THE ANGLICAN COMMUNION

By the Rt. Rev. G. MOTT WILLIAMS, D.D., Bishop of Marquette, Member of the Anglo-Swedish Conference of 1909. Boards, 50 cts. net. By mail 55 cts.

"Brings together for the first time in careful and close translation the official documents and formularies of the Swedish Church that bear on the question of its orders."—*The Churchman.*

"It is a most interesting book and contains a vast deal of not generally known information."—*Southern Churchman.*

WHO'S WHO IN GENERAL CONVENTION

Comprises biographical information concerning the Bishops and deputies to the General Convention of 1910. Narrow page, thin paper, pocket size, many illustrations, 128 pages. Stiff paper, reduced to 25 cts. net. Flexible leather, round corners, gilt edge, reduced to 75 cts.

A handsome Souvenir of General Convention and a volume of permanent biographical value.

OBER-AMMERGAU AND THE PASSION PLAY

By the Rev. E. HERMITAGE DAY, D.D., F.S.A. 96 pp. 24 illustrations. Parchment cover, 45 cts. net; cloth, 65 cts net. Postage 5 cts.

"This little volume, giving a concise and accurate account of the Passion Play . . . . is most welcome. . . . . Will serve as a reference work on the subject."—*Bulletin of the American Geographical Society.*

"An abundance of good illustrations and tasteful printing make this a neat little volume."—*The Nation.*

"Will interest both those who have seen the performance and the stay-at-homes."—*The Outlook.*

THE MYSTERIES OF GOD

By the Rt. Rev. ARTHUR F. WINNINGTON INGRAM, D.D., Lord Bishop of London. Crown 8vo, 318 pages, and uniform with the Bishop's former volumes. Price $1.00. By mail $1.10.

This volume covers the period of Lent, 1910, and includes the ten remarkable sermons preached in different parts of London, together with Questions and Answers given by the Bishop during the services.

LIFE AFTER DEATH

By the Rev. S. C. GAYFORD, Vice-Principal of Cuddesdon Theological College. Cloth $1.00. By mail $1.06.

"We commend the book as the best to be had on the subject, and as being written in a language so simple and clear that one is not confused by difficult theological expressions."—*The Living Church.*

"Plain, simple, practical, helpful, and immeasurably better than many books which treat of the same subject.—*St. Andrew's Cross.*

REFLECTED LIGHTS FROM PARADISE

By MARY DUNNICA MICOU. Red line around page, cloth, 50 cts. By mail 55 cts.

"This is a book of comfort in the deeper sense of the word; it strengthens while it consoles. . . . . The compiler, following a path of her own, has brought material chiefly new, and the effect is fresh and striking and strong."—*Parish Visitor.*

HISTORY, AUTHORITY, AND THEOLOGY

By the Rev. A. C. HEADLAM, D.D., Principal of King's College, London. Cloth, $2.00. By mail $2.15.

"One of the most stimulating and satisfactory books of the last ten years,"—*The Living Church.*

"It is not often that so good a collection of essays appears."—*Pacific Churchman.*

PLAIN COMMENTARIES

St. Matthew,
St. Mark,
St. Luke.

By the Rev. G. M. MACDERMOTT, M.A. Each about 100 pages, 35 cts. By mail 40 cts.

"Compact, concise, scholarly, and put up in an admirably convenient shape."—*St. Andrew's Cross.*

"Will be welcomed by thousands of our Sunday School teachers."—*Am. Church S. S. Magazine.*

"Convenient, excellent, and trustworthy handbooks."—*Bibliotheca Sacra.*

Recommended highly by *Holy Cross Magazine.*

ROMAN CATHOLIC OPPOSITION TO PAPAL INFALLIBILITY

By the Rev. W. J. Sparrow Simpson. Cloth, $2.00. By mail $2.15.

"Where glimpses are given in this volume of the reasons for the popularity of the ultramontane position, much illumination is thrown on the transformation of the Roman Church during the last hundred years."—*The Churchman.*

"The list of authors quoted occupies five pages, giving an idea of the thoroughness with which the author has gone into the subject."—*St. Andrew's Cross.*

RELIGIOUS ORDERS IN THE ANGLICAN COMMUNION

By the Rt. Rev. R. H. Weller, D.D., Bishop Coadjutor of Fond du Lac. Being the Hale Memorial Sermon for 1909. Paper, 10 cts. Postage 1 ct.

Two literary foundations were created by the will of the late Bishop Hale: being for a single annual sermon, and for an occasional course of lectures. The foregoing announcement relates to the Sermon for 1909. Apart from its own intrinsic value, an extended appendix shows the numerical strength of Anglican Religious Orders and compares it with the strength of the Orders suppressed by Henry VIII., thus proving that there are *more Anglican Sisters to-day than there were at the time of the Suppression under Henry VIII.*

THE WORK OF THE CHURCH IN THE SUNDAY SCHOOL

By the Rev. Charles Smith Lewis, B.D., Professor of the New Testament in the Western Theological Seminary. Being the Hale Memorial Sermon for 1910. Paper, 10 cts. Postage 1 ct.

"In these days when there is too much criticism and not enough instruction and encouragement, we welcome all that the author has said because of the spirit in which he writes. . . . . We commend the sermon to rectors, officers, and teachers as well worthy of attention."—*American Church S. S. Magazine.*

MANUALS FOR THE MILLION

A Series of Tracts edited by the Rev. Paul B. Bull, C.R. Price 5 cts. each; $4.00 per hundred. Postage ½ ct. each. Nearly 400,000 sold. Full list on application. The following are some of the more important:

1. **Christian Teaching**—The Church, Holy Baptism, Confirmation.
2. **Christian Teaching**—Conversion, Confession, Communion.
4. **Socialism and the Church.**
10. **The Holy War.** On Confirmation, for Lads.
15. **The Return from Rome.**
17. **The Reformation in England.**
18. **The Church and Dissent.**
30. **A Day in a Monastery.**
40. **Purity.** Lectures for Men and Lads only.

THE PEOPLE'S PAMPHLETS

A Series of 8-page Tracts by the Rev. PAUL B. BULL, C.R. Price 3 cts. each; $2.00 per hundred. Postage 18 cts. per hundred. Full list on application.

FREEMASONRY AND THE CHURCH

Reprinted from THE LIVING CHURCH. By FREDERIC COOK MOREHOUSE, editor of THE LIVING CHURCH. Envelope size, red and black cover, uniform with other "Church Booklets" of The Young Churchman Co. 2 cts. each in any quantity, carriage additional.

INSTRUCTIONS ON THE HOLY BIBLE

By the Rev. WILLIAM F. SHERO, Ph.D., Warden of Racine College. Paper, 10 cts. Postage 1 ct.

This is a new and brief introduction to the study of the Bible for the use of classes and individuals, which covers ground necessary to be grasped before the Bible itself is taken up. It should be made the text book for classes preparatory to the Bible class in Sunday Schools; while, being in readable form, it is also adapted to home reading. Five preliminary chapters —two pages to a chapter—give the general idea of what the Bible is, and in nineteen chapters following the reader is introduced to the subject matter of the Books of the Bible themselves.

LIVING CHURCH ANNUAL and Whittaker's Churchman's Almanac

A Church Cyclopedia and Almanac for 1911. Paper, 50 cts. Cloth, 75 cts. Postage, either edition, 7 cts.

Filled with matter pertaining to the Church and her activities during 1910. Contains the permissive Lectionary set forth by the General Convention of 1910, as well as the standard Lectionary of the Prayer Book.

New Publications for the

NEW YORK DIOCESAN SUNDAY SCHOOL COMMISSION

HERO STORIES OF THE OLD TESTAMENT

First Year. Part I. 26 Lessons for Primary Grades. Price 6 cts. each.

TEACHERS' MANUAL FOR SAME

Price 25 cts. Postage additional on each.

This is the beginning of a new Old Testament Course for primary scholars which will be accompanied by teachers' manuals. It will ultimately comprise four text books, with the same number of Teachers' Manuals, covering a period of two years.

THE YOUNG CHURCHMAN COMPANY

Milwaukee, Wisconsin

Late Publications of

A. R. MOWBRAY & CO., LONDON

THE YOUNG CHURCHMAN COMPANY
MILWAUKEE, WIS.

American Agents, Wholesale and Retail

THE STORY OF SAINT CATHERINE OF SIENA

By NETTA SYRETT. With 12 Illustrations in half-tone and a Frontispiece in color. Cloth, $1.00 net; by mail, $1.10.

THE DEATHLESS SOUL

Common-Sense Reasons for Believing in Existence after Death. By CHILLINGHAM HUNT. With many Passages on Immortality from Scientists, Philosophers, and Poets. Parchment, 40 cts. net; by mail, 43 cts.; or with Large Margin, top edges gilt, 60 cts. net; by mail, 64 cts.

MEDITATIONS ON THE LIFE AND TEACHING OF JESUS CHRIST

By the Rev. G. B. BUDIBENT, M.A. With a Preface by the Rev. P. N. WAGGETT, M.A., Society St. John the Evangelist, Cowley. Cloth, 60 cts. net; by mail, 65 cts.

WHAT A CHRISTIAN SHOULD BELIEVE, KNOW, AND DO

A very Simple Guide to Faith and Practice. By ETHEL G. ROMANES. Paper boards, 20 cts. net; by mail, 24 cts. Cloth, 30 cts. net.; by mail, 34 cts.

Among the subjects treated of are: The Being of God, the Holy Trinity, Incarnation, Atonement, Holy Catholic Church, The Sacraments, etc.

THOUGHTS ON THE BEATITUDES

By ETHEL G. ROMANES. Parchment cover, title in colors, 15 cts. net; by mail, 17 cts.

BREAK UP YOUR FALLOW GROUND

A Help to Self-Examination. By the Rt. Rev. GEORGE H. WILKINSON, D.D. Paper, 6 cts.; by mail, 7 cts.

A reprint of a most useful work for parochial distribution.

SUFFERING WITH HIM

Readings for the Sick. By AMY DEBENHAM. Cloth, $1.00 net; by mail, $1.06.

THE CHALICE

By the Rev. E. E. HOLMES, Hon. Canon of Christ Church, Oxford. Parchment paper, 25 cts. net. By mail 27 cts.

This is an attractive booklet giving the history of the Chalice in the Holy Eucharist, with illustrations depicting a number of historic or handsome chalices. There are also various devotional and practical thoughts expressed.

THE HOURS OF PRAYER

From Lauds to Compline inclusive. Compiled from the Sarum Breviary and Other Rites. With Preface by the Rev. EDWARD C. TRENHOLME, S.S.J.E. Price $1.40 net. By mail $1.50.

This new rendering of the Day Hours according to the historic English use adapted to the present day is believed to have marked advantages over other uses.

SALVATION THROUGH ATONEMENT

Ten Instructions. By GRIFFITH ROBERTS, M.A., Dean of Bangor. Cloth, $1.00 net. By mail $1.06.

These devotional instructions cover such subjects as The Nature of Sin, The Principle and Origin of Sacrifice, The Jewish Sacrifices, The Death of Christ, The Central Truth of the Atonement, Forgiveness of Sins, Benefits of the Atonement in the Holy Communion, etc.

QUIET DAYS

By the author of "Praeparatio," etc. With Preface by the BISHOP OF GRAHAMSTOWN. Cloth, 80 cts. net. By mail 85 cts.

A volume of Retreat addresses delivered on four occasions and appropriate for home use.

PROBLEMS OF HOPE AND LOVE

Four Addresses to Women. By JOHN HUNTLEY SKRINE, Vicar of St. Peter-in-the-East, Oxford. Cloth, 60 cts. net. By mail 65 cts.

These addresses were delivered to Oxford women, especially to many who had previously taken part in the "Women's Mission to Women." The subjects are: "Faith and the Enthusiasm of Work"; "Faith and Spiritual Healing"; "Faith and the Unseen World"; "Faith and Socialism."

REUNION AND ROME

By the Rev. PERCY DEARMER, M.A. With Prefatory Letter by the Archbishop of Canterbury. Paper, 40 cts.; by mail 44 cts. Cloth, 60 cts.; by mail 65 cts.

THE MIRROR OF MISSIONERS

Or, Pastoral Thoughts from the Book of Joshua. By the Rev. E. Elmer Harding, M.A. With Forewords by the Bishop of Lichfield and the Bishop of Birmingham. The book contains addresses spoken to Clergy and Ordinands in Retreat, and Two Ordination Addresses. There is also an exceedingly interesting Memoir of the lamented author, who was principal of Lichfield Theological College. Cloth, 80 cts. By mail 86 cts.

HANDBOOK TO CONFIRMATION

Being Notes for those who have to prepare Candidates. By the Ven. Archdeacon G. E. Nicolls, M.A. With Preface by the Lord Bishop of Lahore. Cloth, 80 cts. By mail 85 cts.

A HISTORY OF THE OXFORD MISSION TO CALCUTTA

Originally written by Rev. George Longridge, of the Community of the Resurrection, and now completed with an Additional Chapter down to 1909, with a Preface by the Bishop of Southwark. Revised and Abridged for the Second Edition by W. H. Hutton of St. John's College, Oxford. Cloth, $1.00. By mail $1.10.

New Volumes in the Series of

THE ARTS OF THE CHURCH

A most useful series of manuals edited by the Rev. Percy Dearmer. 16mo, each profusely illustrated, 60 cts. net; by mail, 67 cts.:

THE ORNAMENTS OF THE MINISTERS

By the Rev. Percy Dearmer.

CHURCH BELLS

By H. B. Walters, M.A., F.S.A.

THE ARCHITECTURAL HISTORY OF THE CHRISTIAN CHURCH

By Arthur George Hill, M.A., F.S.A.

CHURCH MUSIC

By the Rev. Maurice F. Bell, M.A.

GOTHIC ARCHITECTURE IN ENGLAND

By the Rev. E. Hermitage Day, D.D., F.S.A.

RENAISSANCE ARCHITECTURE IN ENGLAND

By the Rev. E. Hermitage Day, D.D., F.S.A.

SYMBOLISM OF THE SAINTS

By the Rev. P. H. Ditchfield, M.A., F.S.A.

New Volumes of the

ENGLISH CHURCHMAN'S LIBRARY

Each, cloth, 40 cts. net. By mail 45 cts.

HOLY MARRIAGE

Being Four Lectures to Men, by the Rev. W. C. E. NEWBOLT, M.A., Canon and Chancellor of St. Paul's.

Subjects of the lectures are: "The Ordinance of Holy Matrimony"; "Infringements of the Sanctity of Marriage by the State"; "The Purity of the Married State"; "The Form of Solemnization of Matrimony."

THE BOOK OF COMMON PRAYER

Five Sermons. By the Rev. W. C. E. NEWBOLT, M.A., Canon and Chancellor of St. Paul's.

THE THREE CREEDS OF THE CHURCH

By the Rev. C. KNAPP, D.D., Merton College, Oxford.

BY THE REV. JESSE BRETT

Chaplain of All Saints' Hospital, Eastbourne

THE HOLY MOUNT

Meditations on the Transfiguration of Our Lord as Revealing the Life of Prayer. Cloth, 60 cts. net. By mail 65 cts.

"This volume of addresses will, we are sure, be found useful by many who have no opportunity of making other than a private retreat, or who desire aid for their meditations."—*Church Times.*

FOR THE LOVE OF OUR LORD

A Series of Devotional Papers. Home Life—Our Circumstances—Our Sins—Our Communions—Our Thanksgivings—Our Progress—Our Work, etc. Cloth 40 cts. net. By mail 43 cts.

PRIVATE DEVOTIONS

SURSUM CORDA

A Handbook of Intercession and Thanksgiving. Arranged by W. H. FRERE and A. L. ILLINGWORTH. With Preface by the BISHOP OF SOUTHWARK. Limp cloth, cut flush, interleaved, 60 cts. net; by mail 65 cts. Fine cloth, gilt stamped, pages printed in red and black, 75 cts. net. By mail 80 cts.

WITH THE BELOVED

A Book of Private Devotion in Verse. By G. M. Cloth, 60 cts net. By mail 65 cts.

BOOKS FOR CHILDREN

THE CHILDREN'S ROUND OF FAST AND FESTIVAL

By the Rev. C. C. Bell, M.A. 34 Illustrations by Wyndham Hughes. Illuminated. Paper boards, 40 cts. net. By mail 45 cts.

A CHILD'S HISTORY OF WESTMINSTER ABBEY

By Agatha G. Twining. Illustrated. Cloth, $1.50 net. By mail $1.60.

THE EARTHLY LIFE OF OUR LORD

By the Rev. B. W. Randolph, D.D. With 59 illustrations in half-tone. Cloth, 60 cts. net; by mail 70 cts.

THE GOSPEL ACCORDING TO ST. LUKE

With 25 full-page reproductions from the Masters. Red cloth, 80 cts. net; by mail 90 cts.

This is a continuous narrative of St. Luke's Gospel printed after the style of modern literature and very handsomely decorated and illustrated.

LIGHT UNTO MY PATH

Simple Lessons on the Catholic Faith. A simple Catechism in Question and Answer. Price 30 cts. net; by mail 33 cts.

THREE BOOKS FOR BOYS.

A BROTHERHOOD OF HEROES

Being Memorials of Charles, George, and William Napier. Selected and Arranged by Stephen Gwynn. With 4 Illustrations in color by H. M. Paget. Cloth, $1.40 net; by mail $1.52.

THE TWO OF THEM TOGETHER

A Tale about Africa of To-day. By the Rev. Arthur Shearley Cripps, M.A., Wrenringham, Mashonaland. With 6 Illustrations in color by J. R. Skelton. Cloth, $1.00 net; by mail $1.10.

THE LAST ABBOT OF GLASTONBURY

A Tale of the Dissolution of the Monasteries. By the late Rev. A. D. Crake. Illustrated. Cloth, $1.00 net; by mail $1.10.

For these and all other Publications of A. R. Mowbray & Co., address

The Young Churchman Company
MILWAUKEE, WISCONSIN

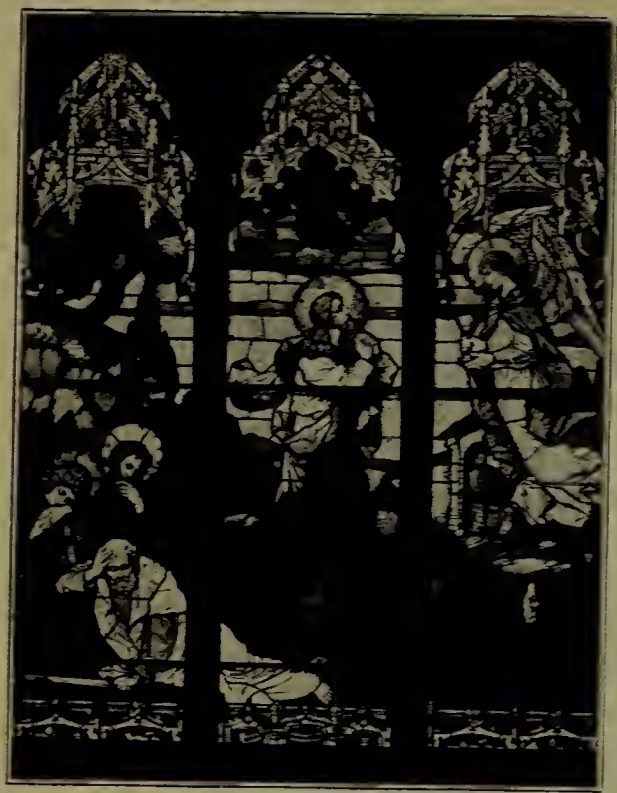

ROYAL

Bavarian Art Institute

(F. X. Zettler, Munich)

Pictorial Paintings on Glass
Ecclesiastical Windows
Memorial Windows, Etc.

The Highest Standard always maintained

Special designs and estimates cheerfully furnished.

Daprato Statuary Co.

Exclusive Representatives for the United States and Canada

766-768-770 West Adams St, CHICAGO
31 Barclay St., NEW YORK

Church Schools

for boys and for girls have for twenty years past been successful in securing their teachers through

The Clark Teachers' Agency

STEINWAY HALL, CHICAGO
B. F. CLARK, Mgr.
Peyton Block, SPOKANE, WASH.

The GAVIN MIRROR

AND

ART GLASS WORKS

Designers and Manufacturers of High Grade Ornamental Glass for

CHURCHES AND RESIDENCES

Manufacturers' Home Bldg. Foot Mason St. Milwaukee Wis.

We employ European Artists, which enables us to furnish you stained glass figure windows of the highest Artistic merit at reasonable prices.
Write for List of Episcopal Churches.

Order your **Memorial Windows, Lecterns, Church Furniture, Carpets, Tablets, Lighting and Heating Apparatus, Organs, Bells, etc.** from our advertising Pages.

If you cannot find what you want, *WRITE US* for further information.

INFORMATION BUREAU LIVING CHURCH ANNUAL

153 La Salle St., Chicago

1844 A Remedy of the highest value for use in the family **1911**

TARRANT'S

EFFERVESCENT

SELTZER-APERIENT

REGISTERED IN U. S. PATENT OFFICE

67th Successful Year

67th Successful Year

PROPERTIES:

Ant-Acid
Anti-Bilious
Anti-Ferment
Anti-Dyspeptic
Anti-Rheumatic

CORRECTS:

Acidity
Headaches
Indigestion
Constipation
Rheumatic tendencies

The most efficient and agreeable Morning Laxative, Stomach Settler and Uric Acid Eliminant known.

FREE FROM ALL HARMFUL DRUGS

Sample and literature gladly sent on request.

At druggists 50c. and $1.00 or by mail from

TASTES LIKE SODA WATER

THE TARRANT CO., 164-166 Chambers St., NEW YORK

Founded 1834.

For Dwellings, Churches, Schools
and other institutions

TIRRILL "EQUALIZING" GAS MACHINE

Meets Every Requirement for
LIGHT HEAT POWER

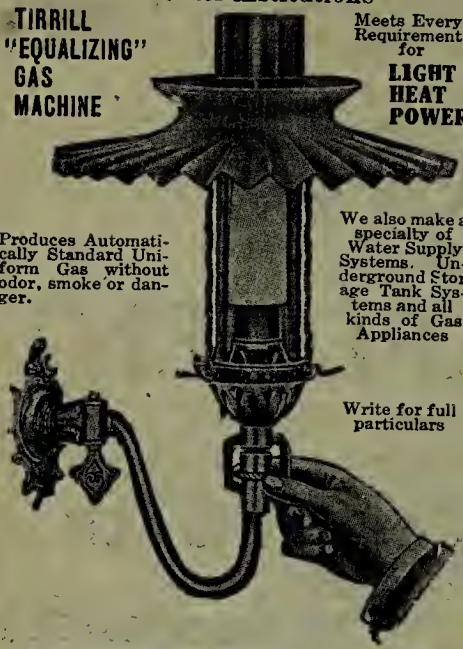

Produces Automatically Standard Uniform Gas without odor, smoke or danger.

We also make a specialty of Water Supply Systems. Underground Storage Tank Systems and all kinds of Gas Appliances

Write for full particulars

TIRRILL GAS MACHINE LIGHTING CO.
509 Fifth Ave. (near 42nd St.), New York

A NEW CREATION
WEBSTER'S NEW INTERNATIONAL DICTIONARY

The *Only New* unabridged dictionary in many years.
Contains the *pith* and *essence* of an authorative library.
The *Only* dictionary with the *New Divided Page* A "Stroke of Genius"
400,000 Words Defined. 2700 Pages. 6000 Illustrations. Cost $400,000.

Post yourself on NEW INTERNATIONAL

Write for sample pages, full particulars, etc.

Name this paper and we will send FREE a set of Pocket Maps.

G. & C. Merriam Co.
Springfield, Mass., U.S.A

Church Books

OUR CHURCH BOOK DEPARTMENT commends itself for the great variety of Religious Publications carried, enabling our customers to obtain their entire wants from one source.

We offer in a variety of bindings

FAMILY BIBLES, HYMNALS, PRAYER BOOKS, PULPIT BIBLES, HYMNALS WITH MUSIC, TEACHERS' BIBLES, CHURCH AND SUNDAY SCHOOL SUPPLIES

Our Catalogue of Religious Books mailed upon request. Our Monthly Bulletin of New Books is a valuable means with which to keep posted on all new publications, and will be sent regularly to any name upon receipt of address.

A. C. McClurg & Co. CHURCH BOOK DEPARTMENT

215 WABASH AVENUE, CHICAGO, ILL.

LIBRARY OF PRINCETON
JAN 12 1911
THEOLOGICAL SEMINARY

THE

Living Church Annual

AND

Whittaker's Churchman's Almanac

A Church Cyclopedia and Almanac
1911

Fifty-eighth year of Whittaker's Almanac
Thirtieth year of Living Church Annual
Third year of Consolidation

MILWAUKEE
THE YOUNG CHURCHMAN COMPANY

Carpets, Rugs, Linoleums, Mattings, Curtains, Portieres, Shades

Dependable qualities at lowest prices. Our goods have stood the test of time—on the market 36 years. Write us for our suggestions, free samples, and name of our nearest dealer

O. W. Richardson & Co.

Wholesale Distributers of Good Floor Coverings

Wabash Ave. and Congress St., CHICAGO

CHURCH AND INSTITUTION SUPPLIES SERVICE

A FREE INFORMATION BUREAU has been established at the CHICAGO OFFICE of THE LIVING CHURCH, THE LIVING CHURCH ANNUAL, and THE YOUNG CHURCHMAN for the benefit of those who are interested in the purchase of supplies for the Church or its Institutions.

This department is in close touch with all the leading manufacturers of the country who make things in this line, and will be glad to assist you in this direction, without charge.

The Information Bureau is also placed at the disposal of persons wishing to travel from one part of the country to another and not finding information easily available locally, as trains, connections, hotels, etc. Railroad folders and similar matter obtained and given from trustworthy sources.

MAIL THIS COUPON

INFORMATION BUREAU,
THE LIVING CHURCH, 153 La Salle St., Chicago.
Please send me information regarding item checked.

Church Bells	Duplicating Devices	Hotels	Pins, Emblems
Church Furniture	Stained Glass Windows	Church Hospitals	Tower Clocks
Clerical Clothing	Special Music	Organ Blowers	Monuments
Church Decorating	Bibles	Insurance	Vacuum Cleaners
Lighting Apparatus	Sunday School Supplies	Architecture	Stereopticons
Heating Apparatus	Church Schools	Laundry Machinery, etc.	Typewriters
Church Organs		Pianos	Sanitariums
Iron Work			

Name .....

Address .....

(Enclose stamp for reply.)

Table of Contents

Editorial 5
Latest Changes and Corrections 6
Alternative and Permissive Lectionary 8
Signs of the Zodiac, Eclipses, Notes for 1911 17
Memoranda for the Year 1911 18
Memoranda for the Year 1912 19
Astronomical Kalendar for 1911 20
Table Showing the Dates of Movable Feasts 22
Notes on the Kalendar for 1911 23
Kalendar and Lectionary for 1911 24
Certain Other Days of Commemoration as Recognized in Other Kalendars 48
Certain Commemorations of Modern Anglo-American Churchmen . . 49
Ratio of Communicants to the Population 49
A Table of the General Conventions 50
Archbishops of Canterbury 52
Annual Cyclopedia of the Church 49
Alabama—Arkansas—Brotherhood of St. Andrew—California—Canada—Canon 19 Functions—Census, Religious—Central New York—Chicago—China Mission—Church Congress—Conference of Church Clubs—Connecticut—Cuba—Edinburgh Missionary Conference—England, Church of—Georgia—Hare, William Hobart, D.D.—Houghteling, James L.—Indianapolis—Japan—Kansas—Kansas City—Kearney—Laymen's Missionary Movement—Maine—Massachusetts—McVickar, William Neilson, D.D.—Milwaukee—Ministers Received—Missions, General—Moravians—Name of the Church—Necrology—New Jersey—New York—North Dakota—Ohio—Oklahoma—Old Catholics, Relations with—Olympia—Oregon—Pennsylvania—Pittsburgh—Rhode Island—St. Stephen's College—South Carolina—Springfield—Tennessee—Texas—Trinity Church, New York—Unity, Church—Vermont—Virginia.
The Anglican Episcopate 78
England, 78—British America, 81—Asia, 82—Africa, 83—Australasia, 83—Europe, 84—Other Independent Sees, 84—English and Colonial Bishops who have Resigned, 84—Ireland, 85—Scotland, 85—United States, 86—American Foreign Missions, 88.
The American Episcopate—Succession of American Bishops 90
Bishops Consecrated in America for Foreign Churches 96
Table of Living American Bishops, with Time and Place of Birth . . 97
The Church in the United States 100
Officers, Committees, and Joint Commissions of General Convention.
Ecclesiastical Courts 104
Official Institutions of the Church 105
General Theological Seminary—Domestic and Foreign Missionary Society—Recognized Auxiliaries—Woman's Auxiliary, etc.
General Institutions 113
Educational Institutions 113
The Brotherhood of St. Andrew 115
Special Organizations for Mission Work 118
Secret Societies for Boys 119
National Organizations for Women and Girls 119
Organizations for the Increase, Aid, and Better Sustenance of the Ministry 119
Organizations for Educational Purposes, Church Defence and Propaganda 120
Organizations for Social Amelioration and Reform 121
Organizations for Promoting Church Unity 122
Organizations for Devotional Purposes 123
Other National Church Organizations 124

Religious Orders 124
Training Schools for Deaconesses 127
List of Deaconesses in Active Service 129
Sunday School Commissions and Institutes 131
Diocesan Social Welfare Commissions 136
The Church Clubs in the United States 137
List of Church Periodicals 140
Necrology. November 1, 1909—November 1, 1910 142
Depositions and Restorations 146
Clergy Transferred to Foreign Dioceses 146
Diocesan Statistics and Clergy List 147
Alabama 148—Alaska 150—Albany 151—Arizona 154—Arkansas 155—Asheville 156—Atlanta 158—Bethlehem 159—California 161—Central New York 164—Chicago 166—Colorado 169—Connecticut 171—Dallas 175—Delaware 176—District of Columbia 177—Duluth 177—East Carolina 179—Eastern Oklahoma 180—Eastern Oregon 181—Easton 182—Erie 183—Florida 184—Fond du Lac 186—Georgia 187—Harrisburg 189—Hawaii 191—Honolulu 191—Idaho 192—Illinois 193—Indiana 193—Indianapolis 193—Iowa 195—Kansas 197—Kansas City 199—Kearney 200—Kentucky 201—Lexington 203—Long Island 205—Los Angeles 208—Louisiana 210—Maine 212—Marquette 213—Maryland (index) 214—Maryland (diocese) 217—Massachusetts 221—Michigan 226—Michigan City 228—Milwaukee 229—Minnesota 232—Mississippi 235—Missouri 237—Montana 239—Nebraska 240—Nevada 241—Newark 242—New Hampshire 245—New Jersey 247—New Mexico 250—New York 251—North Carolina 259—North Dakota 261—North Texas 262—Ohio 263—Oklahoma 265—Olympia 266—Oregon 268—Pennsylvania 269—Philippine Islands 276—Pittsburgh 277—Porto Rico 280—Quincy 281—Rhode Island 282—Sacramento 284—Salina 285—San Joaquin 286—South Carolina 287—South Dakota 289—Southern Florida 292—Southern Ohio 294—Southern Virginia 296—Spokane 301—Springfield 302—Tennessee 304—Texas 306—Utah 308—Vermont 309—Virginia (index) 310—Virginia 314—Washington 319—Western Colorado 322—Western Massachusetts 323—Western Michigan 325—Western New York 326—West Texas 329—West Virginia 331—Wisconsin 333—Wyoming 334.
Foreign Missions 334
West Africa 334—China 335—Shanghai 335—Hankow 336—Wuhu 337—Japan 338—Tokyo 339—Kyoto 340—Cuba 342—Mexico 343—Southern Brazil 345—Panama Canal Zone 345—European Churches 346—The Church in Haiti 347.
Department Missionary Councils 348
General Tables of Statistics 350
Summary of Statistics 354
Statistics Reported to the General Convention of 1910 355
General Missionary Statistics 356
Key to Doctors' Degrees in the Clergy List 358
General Alphabetical Clergy List 359
City Directory 430

INDEX OF PORTRAITS.

Atwood, Rev. Julius W. 154-155
Beecher, Rt. Rev. George A. 88- 89
Burch, Ven. Charles S., D.D. 250-251
Israel, Rev. Rogers, D.D. 184-185
Perry, Rt. Rev. James de Wolf, Jr. . . . . Frontispiece
Pott, Rev. Francis L. Hawks, D.D. 336-337
Sanford Rev. Louis C. 286-287
Temple, Rev. Edward A. 262-263
Thurston, Rev. Theodore P. 52- 53

Index to Advertisements.

☞ In writing to advertisers, please mention that you saw their advertisement in the LIVING CHURCH ANNUAL. Many times they make special offers to our subscribers. For addresses and further information see pages noted.

Altar Breads.

PAGE

Schmidt, W. & E. 452
Wolf, Christian 462

Altar Wines.

Pommer, E. Co. 462

Architects.

Congdon, Henry M. & Son 455

Art Materials.

Abbott, A. H. & Co. 471

Bells.

McShane Bell Foundry 476
Meneely Bell Co. .....4th page cover
Meneely & Co. .....3rd page cover

Booksellers.

[See Publishers and Booksellers.]

Camp Furniture.

Gold Medal Camp Furniture Co. .. 471

Candles.

Cathedral Candle Co. 462
Mack, Miller Candle Co. 462
Will & Baumer Co 462

Carpets, Linoleums, Cork Carpets, House Furnishings.

Nelson, W. P., Co. 468
Richardson, O. W. & Co. 1a

Clerical Tailors and Supplies.

Central Supply Co. 470
Cotrell & Leonard 471
Cox Sons & Vining 470
Jackson 471
Onderdonk, J. M. 471

Clocks.

Howard, E., Clock Co., The 466

Clothes Dryers.

Chicago Dryer Co. 461

Communion Wafers.

Schmidt, W. & E. 452
Wolf, Christian 462

Communion Wines.

PAGE

[See Altar Wines.]

Decorators.

Frohe's Art and Stained Glass Est. 466
Hogeman, Chas. F. 464
Nelson, W. P. Co. 469

Fences, etc.

Enterprise Foundry & Fence Co... 466
Ward Fence Co. 472

Fire Escapes and Extinguishers.

Brazill Fire Escapes 467
Hayward, S. F. & Co. 467
Rochester Iron Works 467

Furniture (Church), Metal Work, Plate, etc.

American Seating Co. 453
Coxhead, John T. 455
Crescent Art Metal Co. 454
Fond du Lac Church Furnishing Co. 455
Geissler, R. 463
Gramer, Valentine 450
Hann-Wangerin-Weickhardt Co. ... 456
Hogeman, Chas. F. 464
Lamb, J. & R. 451
Luetke, O., Art Works 455
Onderdonk, J. M. 471
Phoenix Furniture Co. 454
Rochester Novelty Works 454
Schmidt, W. & E. Co. 452
Southern Seating & Cabinet Co. ... 455
Spaulding & Co. .....2nd page cover

Glass, Art.

[See Stained Glass.]

Heating Apparatus.

Craig Sectional Boilers iii
Thatcher Furnace Co 472
Williamsport Radiator Co. iii

Hospital Supply Goods.

Gold Medal Camp Furniture Mfg. Co. 471

Hotels.

Albany, N. Y., Hotel Kenmore iii
Atlanta, Ga., Piedmont Hotel iii
Boston, Mass., United States Hotel. iii
New York, Grand Hotel ii
New York, Hotel Martha Washington iii
Pittsburgh, Pa., Hotel Henry iii
St. Paul, Minn., Merchants' Hotel. iii

Information Bureau.

PAGE
Living Church, The 1a

Insurance, Fire.

Aetna Ins. Co. 472

Lighting Systems, Reflectors, etc.

Frink, I. P. 468
Royal Gas Light Co. 467
Tirrill Gas Machine Lighting Co..xxxii

Magic Lanterns and Slides.

[See Stereopticons.]

Medical.

Tarrant's Seltzer Aperient xxxi

Memorial Tablets.

Doyle, John M. 450
Geissler, R. 463

Monuments.

Blake, Chas. G., & Co. 469
Geissler, R. 463
Hogeman, Chas. F. 464
Lamb, J. & R. 451

Organs.

Bennett Organ Co. 456
Bilhorn Folding Organs 461
Felgemaker, A. B., Co. 458
Hann-Wangerin-Weickhart Co 456
Hinners Organ Co. 458
Hutchings Organ Co. 460
Kilgen, Geo. & Son 460
Kimball, W. W. Co. 457
Midmer, Reuben & Son 460
Möller, M. P. 458
Odell, J. H. & C. S., & Co..... 458
Pilcher's Sons, Henry 459
Schuelke, Wm., Co., The 459
Sole, John H. 460

Periodicals, Church.

American Ch. S. S. Magazine xii
Evening Prayer Leaflet xiv
Living Church 474
Parish Advocate 475
Parish Visitor xiii
Shepherd's Arms xiv
Southern Churchman 473
Young Churchman, The xiv

Pianos.

Chase, A. B. Co. 461
Kimball, W. W. Co. 457

Pneumatic Cleaners.

Backus Water Motor Co. 461

Printers.

Ritscher Co. 475

Publishers and Booksellers.

Biglow & Main Co. xvi
Crothers, R. W. iii
Gorham, Edwin S. .....iv-ix
Jacobs, Geo. W. & Co. xii
Lloyd's Clerical Directory xviii

Publishers and Booksellers.

PAGE
McClurg, A. C. & Co. xxxii
Merriam, G. & C. Co. xxxii
Mowbray, A. R. & Co. .....xxv-xxix
Nelson, Thos. & Sons xvii
Oxford University Press xv
Whittaker, Thos., Inc. xiii
Young Churchman Co., The ....xix-xxix

Rolling Partitions.

Wilson, Jas. G., Mfg. Co. 469

Rugs.

Oriental Importing Co. 471
Richardson, O. W. & Co. 1a

Safety Razors.

Star Safety Razor 471

Sanitariums.

Pennoyer Sanitarium 4a

Schools—Theological.

Berkeley Divinity School 448
Episcopal Theological Seminary ... 445
General Theological Seminary 1
Nashotah House 445
Philadelphia Divinity School 446
S. John's School for Postulants ... 444
Seabury Divinity School 446
Theological School in Virginia 447
Western Theological Seminary 447

Schools and Colleges—Boys and Men.

Holderness School 447
Racine College 448
S. John's Military Academy 447
S. Stephen's College 444
Trinity College 444

Schools—Girls.

All Saints' School 449
Bishop Robertson Hall 449
Bishop Strachan School 449
Brunot Hall 449
Hannah More Academy 448
S. Agnes' School 449
S. Katharine's School 449
S. Mary's, Concord 448
S. Mary's, Faribault 449
S. Mary's, Raleigh 449
Waterman Hall 448

Schools for Deaconesses.

Church Training and Deaconess House 444

Societies and Institutions.

American Church Union 443
Church Mission to Deaf Mutes.... 444
Evangelical Education Society 443
Society for Increase of the Ministry 443

Stained Glass.

PAGE
Booth Art Glass Co. 466
Daprato Statuary Co. xxx
Flanagan & Biedenweg Co. 466
Foster-Munger Co. 465
Frohe's Art and Stained Glass Est. 466
Gavin Mirror and Art Glass Works xxx
Geissler, R. 463
Heinigke & Bowen 465
Hogeman, Chas. F. 464
Jacoby Art Glass Co. 465
Lamb, J. & R. 451
Luetke, O., Art Works 455
Morgan, J. & Sons 464
Von Gerichten Art Glass Co. 466
Zundel, Emil 4

Stained Glass Paper and Substitutes.

Parrish, S. H. & Co. 467
Quaile, Wm. B. 467

Statuary.

Daprato Statuary Co. xxx

Stereopticons.

Bond, Geo. W. & Co. 471
McIntosh Stereopticon Co. 469

Sunday School Supplies.

Gorham, E. S. ix
Jacobs, George W. & Co. xii
Whittaker, Thomas, Inc. xiii
Young Churchman Co., The .....x-xiv

Teachers' Agencies.

Albert Teachers' Agency 444
Clark Teachers' Agency xxx

Tower Clocks.

Howard, E., Clock Co. 466

Typewriters.

Typewriters' Distributing Syndicate 471

Vacuum Cleaning Apparatus.

Backus Water Motor Co. 461
General Compressed Air and Vacuum Mach. Co. 461

Venetian Blinds.

Swedish Venetian Blind Co. 454

Vestments, Embroidered Hangings, etc.

Cox Sons & Vining 470
Geissler, R. 463
Jackson 471
Lamb, J. & R. 451
Onderdonk, J. M. 470

Wall Paper.

Nelson, W. P., Co. 468

Water Engines and Motors.

Backus Water Motor Co. 460
Ross Valve Mfg. Co. 460

Window Shades.

Richardson, O. W. & Co. 1a

One of series of windows executed for Lady Chapel
CHURCH OF THE TRANSFIGURATION
1 E. 29th St., New York City, N. Y.

MEMORIAL WINDOWS
and
STAINED GLASS

For Churches, Public Buildings, etc. Executed in English Antique Painted, or Opalescent styles.

ALTARS introducing Mosaic
INTERIOR DECORATIONS in Mosaic
✠ ✠ ✠ and in Color.

Photographs and special designed sketches submitted.

EMIL ZUNDEL
STUDIOS AT HOLLIS, LONG ISLAND, N. Y.

The Pennoyer Sanitarium

Established 1857 *KENOSHA, WIS.*

On the Northwestern Railroad, an hour's ride from Chicago **On the Shore of Lake Michigan**

A private institution for the scientific treatment of chronic diseases—a place to rest or convalesce.

Combines in most perfect form the quiet and isolation of country life, with the luxuries of high-class hotels, and the safety of the best medical skill and nursing.

For further information and illustrated booklet, address the managers,

N. A. Pennoyer, M. D. **KENOSHA, WISCONSIN**
G. F. Adams, M. D. **Long Distance Tel. 109**

Chicago Office
Marshall Field Building, Room 801
Thursdays 2 to 4 Telephone Private Exchange 1

Reference:

L. H. MOREHOUSE, Milwaukee, Wis.

Editorial

In once more presenting the comprehensive view of the state of the Church, so far as it can be gained from statistics, we are compelled to show that the gains of 1910 fall short of those of 1909, and that in several respects an actual decrease is recorded. That condition is, in part, due to the fact that the gains for 1909, as we observed in last year's editorial, were abnormal. If those of 1910 are less than normal, at least the average for the two years is about normal. We show this year an increase of two per cent in communicants as against three per cent last year, but the confirmations exceed those of last year by 51. The year's baptisms are less in each division —infant, adult, and not specified. There had been a healthy increase in this item during the past two or three years, where hitherto the number had often not held its own. It is a disappointment that the increase has not been maintained this year. In 1910 there was one person brought to Baptism for every 14.2 communicants, as compared with 1 for every 13.3 communicants in 1909. Ten years ago, in 1900, there was one baptism to 12 communicants; in 1890, one to 8.2 communicants. We have too often dwelt upon this subject in other years, however, to make necessary a repetition of what we have hitherto written.

There is this year a considerable decrease in marriages and burials; but the other decreases reported are not serious. There was also a decrease in marriages reported last year. That there are 30 fewer parishes and missions means only that the tendency to discriminate between missions and occasional preaching stations is growing. So much is said of the number of "parishes and missions" not contributing to missionary purposes, that dioceses are, for the protection of their good names, no longer reckoning their occasional points as "missions." And this is a move in the right direction; for in gauging missionary contributions, it is much to be desired that only *actual* parishes and missions shall be counted as assets. In the great majority of dioceses there has been the normal increase in this factor; but cuts from 251 to 190 "parishes and missions" in Pennsylvania, from 97 to 76 in Tennessee, from 70 to 59 in Maine, and from 142 to 116 in Chicago, afford such a handicap to the total that a net loss is the apparent result. When it is observed that these four dioceses have, within the year, dropped 119 places from their rolls of parishes and missions, while all but one of them (Pennsylvania) records an increase in communicants, it will be seen that the net loss of 30 does not imply an actual diminution of working strength. The loss of 100 in lay readers is in part due to the fact that 55 are dropped in the diocese of East Carolina with no explanation in the journal, and effort to locate the Bishop of that diocese by telegraph for the purpose of asking for the facts, failed. Very likely he could account for these if communication could have been established with him in time. Like many another feature of a work so hurriedly compiled as the ANNUAL must be, this must be accounted for as an apparent loss such as greater time for correspondence might probably have obviated.

The number of dioceses reporting actual decrease in communicants is 13, with one domestic and three foreign districts. These are Alabama, Atlanta, Fond du Lac, Indianapolis, Iowa, Lexington, Minnesota, Missouri, New York, Pennsylvania, Southern Ohio, Virginia, Western Michigan, Nevada,

Hankow, Kyoto, and Mexico. In the table (p. 352) Oklahoma is also charged with a decrease of 176; but this is an injustice, due to the fact that 250 communicants are transferred to the newly created district of Eastern Oklahoma, so that the old district ought rather to have been credited with a gain of 74.

The other losses are in part actual and in part apparent. The census shows a decrease in population in the rural portions of the Middle West, and that decrease is reflected in the statistics of the Church in that section. How serious a condition is resulting from this cause was the subject of a recent editorial in *The Living Church*. Particular explanations are also given as to some dioceses at our request. The loss of 60 communicants (one per cent) in Western Michigan is more than accounted for by the dropping of 100 from the list of the Pro-Cathedral and 57 from Battle Creek. Both the Bishop and the Secretary state that the year has really been one of growth. In Fond du Lac similar pruning by new rectors at several places has accomplished the net decrease. In Alabama the Bishop feels that the Church is growing, despite the statistics shown, while in Atlanta, Virginia, and Lexington the pruning of lists in important parishes accounts for the loss.

Of course this phenomenon, of apparent loss by wholesale revision of parish lists, occurs year by year, and there are always dioceses seriously affected by it. That means that there is a continual drain upon our strength by migrations and by lapses into irreligion, and our statistics are bound ultimately to show the effect of it.

COMPARING the table of statistics gathered by our own research (p. 354) with that of the committee on the State of the Church reported to General Convention (p. 355), we find the discrepancies very small. Our own figures are slightly in advance of the official report. The latter shows, strangely enough, a continual decrease in candidates for orders during recent years but an increase in postulants and in clergy. In the latter, as shown by the ANNUAL figures, the year's gain has been 27, being ½ of one per cent, the gain in communicants being four times greater. The number of depositions, 11, is less than for many years. There were 18 in 1909 and 41 in 1908.

The nine portraits printed in this issue are, in every case, a year ahead of the biographies of their subjects, which will find place in the Cyclopedia section next year. This is due to the fact that the Cyclopedia year runs from October 1st to October 1st, and there were no consecrations to the episcopate between October 1, 1909, and October 1, 1910, except that of Bishop Lloyd, which was anticipated in the publication for last year. More than a year elapsed between his consecration (October 20, 1909), and the next that followed, that of Bishop Beecher (November 30, 1910)—a length between consecrations that has not been paralleled for fifteen years. We should therefore have had no portraits at all this year, did we not advance those of the nine Bishops-elect to the present volume. The resumé of General Convention will also be given next year, falling, as the convention does, within the twelve months comprised in next year's Cyclopedia section. This delay also is necessary, in order that the permanent record may be compiled from the official journal, and thus be more accurate than it could be made from other information.

One omission from this year's volume is a disappointment. The delay in giving out figures concerning the census of 1910 has made it impossible for us to incorporate those figures in this publication, or to base comparative statistics upon them, as we have been accustomed to do every ten years. This also must be deferred to next year's ANNUAL. In a very few instances the figures showing the population of states had been published before we went to

press, in which instances the information will be found under the state headings; but these are too few to be of considerable importance.

Attention is directed to the fact that in addition to the standard Lectionary of the Book of Common Prayer, adapted, as usual, to the Kalendar for 1911, there is printed (pages 8-16*a*) the new alternative tables reported by the Joint Commission to the recent General Convention, and authorized for trial use until the General Convention of 1913. A full explanation in regard to this Lectionary is printed on page 8.

Latest Changes and Corrections

THE ANGLICAN EPISCOPATE.

AMERICA.

Title of the new see in South America is Argentine.

Address of the Bishop of Falkland Islands is Valparaiso, Chile.

AFRICA.

Northern Rhodesia should be printed under head of Independent Dioceses instead of South Africa.

AUSTRALASIA.

"Northwest Australia" should be printed under Other Australian Sees instead of "Northwest" under New Zealand. Bishop Trower's address is Broome, N. W. Australia.

OTHER INDEPENDENT SEES.

Polynesia. The Rt. Rev. Thomas C. Twitchell, D.D. (1908). Suva, Fiji Islands.

THE CHURCH IN THE UNITED STATES.

GENERAL BOARD OF RELIGIOUS INSTRUCTION (page 102).

Change names of Bishops on the Board to the Bishops of Bethlehem, Chicago, Connecticut, Newark, New Hampshire (Coadjutor), New York, and Kentucky.

WOMAN'S AUXILIARY (Page 108).

Michigan City, Pres., Mrs. Irving Todd, Howe, Ind. Rec. Sec., Mrs. C. A. Reeve, Plymouth, Ind. Treas., Mrs. Albert Cook, Michigan City, Ind.

GIRLS' FRIENDLY SOCIETY (Page 119).

DIOCESAN OFFICERS.

Alaska: Secretary, Miss Clara Haggerty, Fairbanks, Alaska. Albany: President, Miss Mary A. Winslow, 1820 Fifth Ave., Troy, N. Y. Asheville: President, Mrs. Thos. C. Wetmore, Arden, N. C. Bethlehem: President, Mrs. E. A. Boull, 330 Windsor St., Reading, Pa. California: Secretary, Mrs. A. E. Castle. Central New York: President, Miss L. C. Watson, 270 Genesee St., Utica, N. Y. Chicago: President, Mrs. Robt. B. Gregory, 1638 Prairie Ave., Chicago, Ill. Colorado: President, Miss E. Spalding, 1346 Downing Ave., Denver, Colo. Connecticut: President, Miss M. E. Jackson, 194 Washington St., Middletown, Conn. Delaware: President, Miss Jane Lea, 1901 Market St., Wilmington, Del. East Carolina, Secretary, Miss Mary C. Roberts, 109 Pollock St., New Berne, N. C. Easton: Secretary, Miss Eve Alexander, Aiken, Md. Fond du Lac: Secretary, Mrs. C. A. Cherry, 405 Main St., Fond du Lac, Wis. Georgia: Secretary, Miss G. B. Sack, 221 East 32d St., Savannah, Ga. Harrisburg, President, Mrs. Arthur R. Taylor, S. John's Rectory, York, Pa. Idaho: Secretary, Mrs. F. Smith, 335 West Lauder St., Pocatello, Idaho. Iowa: Secretary, Mrs. T. W. Jones, Clinton, Iowa. Kansas City: Secretary, Mrs. J. Scott Richardson, 23 Linwood Ave., Kansas City, Mo. Kearney: Secretary, Miss Maud Malineaux, 307 East Second St., North Platte, Neb. Lexington, Secretary, Miss Florence Bichard, 476 Washington Ave., Bellevue, Ky. Long Island: President, Mrs. W. S. Shattuck, Jr., 160 Clinton St., Brooklyn, N. Y. Los Angeles: Secretary, Miss Mary L. Steiger, Echo Park and Cerro Gorda St., Los Angeles, Calif. Maine: President, Mrs. J. B. Shepherd, 279 Congress St., Portland, Me. Marquette: Secretary, Miss H. Susan Bates, 417 High St., Marquette, Mich. Maryland: President, Mrs. A. Morris Tyson, 806 St. Paul St., Baltimore, Md. Massachusetts: President, Miss Isabella G. Whipple, 2 Andover St., Salem, Mass. Michigan: President, Miss Frances W. Sibley, 410 Jefferson Ave., Detroit, Mich. Michigan

City: Secretary, Mrs. A. P. F. Gammack, Box 406, South Bend, Ind. Milwaukee: Secretary, Mrs. Stockton, 6 St. James Court, Milwaukee, Wis. Minnesota: Secretary, Mrs. W. B. Parsons, 232 West Fifth St., Winona, Minn. Missouri: Secretary, Mrs. F. W. Roberts, 4430 West Belle St., St. Louis, Mo. New Hampshire: Secretary, Mrs. George H. Dana, Cheshire House, Keene, N. H. New Jersey: President, Mrs. Morton S. Lewis, 538 Madison Ave., Elizabeth, N. J. New York: President, Miss Bunker, 281 Fourth Ave., New York. Newark: President, Mrs. H. J. Winser, 189 Broad St., Newark, N. J. Ohio: President, Miss Marion A. Parsons, 6407 Euclid Ave., Cleveland, Ohio. Oklahoma: Secretary, Mrs. John Grainger, El Reno, Oklahoma. Pennsylvania: President, Mrs. S. D. Wilson, 909 Clinton St., Philadelphia, Pa. Rhode Island: President, Miss Mary B. Anthony, 72 Manning St., Providence, R. I. Sacramento: Secretary, Miss Mabel Bence, Placerville, Calif. Southern Florida: Secretary, Miss Lena E. Johnson, 831 Division St., Key West, Fla. Southern Ohio: President, Miss Geraldine Gordon, 2849 May St., Cincinnati, Ohio. Spokane: Secretary, Miss Pearl E. Tallman, 1118 E. 11th Ave., Spokane, Wash. Springfield: President, Miss Maude Whitley, 833 S. Glenwood Ave., Springfield, Ill. Tennessee: President, Miss Helen H. Turner, University Campus, Knoxville, Tenn. Texas: Secretary, Mrs. E. Y. Hartwell, 1217 Webster Ave., Houston, Tex. Vermont: Secretary, Miss Jennie Lattin, 316 Main St., Burlington, Vt. Virginia: President, Mrs. Smith, 12 North Market St., Winchester, Va. Washington: President, Mrs. H. C. Bolton, 1519 K St., N. W., Washington, D. C. Western Massachusetts: President, Miss S. B. Hopkins, 60 William St., Worcester, Mass. Western Michigan: Secretary, Mrs. Catharine Calder, 146 Cherry St., Grand Rapids, Mich. Western New York: President, Mrs. Robert Matthews, 135 Spring St., Rochester, N. Y.

DIOCESAN SECRETARIES' LEAGUE (Page 124).

First Vice-Pres., Rev. George Clickner (Southern Ohio). Second Vice-Pres., Rev. F. N. Skinner (East Carolina).

CHURCH PERIODICALS (Pp. 140, 141).

West Texas—The Church News of West Texas, Boerne, Texas.
In place of Girls' Friendly Magazine, insert: G. F. S. Associates' Record and G. F. S. Members' Quarterly, 1834 16th St., Washington, D. C.

DIOCESAN LISTS.

Alabama.

Spring Hill, S. Paul's, L. G. H. Williams.

Albany.

Albany, All Saints' Cathedral, *omit* W. F. Kearney, *curate.*
Non-Parochial: Calvert, T. E., New York City. Kearney, Wm. F., New York City.

Arkansas.

Jonesboro, St. Mark's, *vacant.*
Pine Bluff, Trinity, C. L. W. Reese.

Asheville.

Tryon, Holy Cross, *omit* Chas. Ferris, *deceased.*

Atlanta.

Columbus, Trinity, *vacant.*

Bethlehem.

Carbondale, Trinity, *add* John Miller.
Scranton (Hyde Park), S. David's, Robert Blickensderfer.
Non-Parochial: *Omit* McClintock, Thomas.

California.

San Francisco, S. Paul's, W. E. Couper; W. M. Reilly, *rec. emer.*
San Luis Obispo, S. Stephen's, C. H. L. Chandler.
Non-Parochial: *Omit* Chandler, C. H. L.

Central New York.

Aurora, S. Paul's, Wm. C. White.
Binghamton, Christ, *vacant.*
Chadwick's, S. George's, Hamilton D. B. MacNeil.
Oswego, Evangelists', *vacant.*

Chicago.

Chicago, Christ, *add* B. I. Bell.
S. John Evangelist, *vacant.*
DeKalb, S. Paul's, *vacant.*
Evanston, S. Mark's, H. S. Longley.
Non-Parochial: Chace, R. A., Chicago. Dean, L. M., Grand Crossing. Pardee, Luther, Chicago.

Colorado.

Denver, Emmanuel, H. H. Clement.
Fort Morgan, S. Paul's, *vacant.*
Manitou, S. Andrew's, *vacant.*
Salida, Ascension, C. W. G. Lyon.
Non-Parochial: Palmer, G. W., M.D., Denver. Remsen, H. R., Babylon, L. I., N. Y.

Connecticut.

Hamden, Grace, Geo. C. Wharton.
New Haven, S. Paul's, *omit* W. Porkess.
Non-Parochial: Barnett, F. W., Newton, Conn. McGinnis, Adelbert, Crescent City, Fla.

Erie.

Archdeacon.—The Ven. R. S. Radcliffe, Ridgway.
Secretary.—Rev. Frank I. Cady, Port Allegany.
Treasurer.—Mr. Turner W. Shacklett, Erie.
Chancellor.—Hon. A. B. Osborne, Erie.
Standing Committee.—Clerical: Rev. W. S. Jones, D.D., *Pres.*, Erie; E. E. Madeira, *Sec.*, Titusville; J. E. Reilly, D.D., Martin Aigner. *Lay:* J. W. Reynolds, E. V. Selden, Joseph Kay, H. K. Gregory.
Punxsutawney, Christ, *vacant.*
Sharon, S. John's, *vacant.*

Florida.

Crescent City, Holy Comforter, Adelbert McGinnis.
Jacksonville, Good Shepherd, James L. Patton.

Fond du Lac.

Appleton, Irving Spencer.
Bayfield, *vacant.*
Eagle River, Alfred M. Samwell.
New London, W. H. Journey, Jr.
Non-Parochial: *Omit* Webber, Edw. N., transferred to Qu'Appelle.

Harrisburg.

Catawissa, S. John's, *vacant.*
Holidaysburg, Holy Trinity, R. Alan Russell.
Shippensburg, S. Andrew's, Thomas Ludovic Chavasse.
Williamsport, S. John's, John E. Diggles.
York, S. John's, E. W. Foulkes.
Non-Parochial: *Omit* Russell, R. A.

Idaho.

Pocatello, Trinity, Franklin C. Smith.
Non-Parochial: *Omit* Smith, F. C.

Indianapolis.

Richmond, S. Paul's, John A. Lightbourn.

Kansas.

Dwight, S. Paul's, *vacant.*
Parsons, S. John's, *vacant.*
Non-Parochial: Brooks, David, El Centro, Calif.

Kansas City.

Warrensburg, Christ, W. A. Pearman.

Kentucky.

Louisville, Advent, *add* Ernest R. Ladbrook.
Christ Church Cathedral, *omit* John S. Lightbourn.

Long Island.

Brooklyn, Incarnation, *omit* Asygell W. E. Carrington.
Freeport, Transfiguration, A. W. E. Carrington.
Greenport, Holy Trinity, Wm. P. Evans; Robt. Weeks, *rec. emer.*
Richmond Hill, *vacant.*

Los Angeles.

Escondido, Trinity, Wm. J. Cleveland.
Los Angeles, Grace, 441 W. 62d St., D. S. Benedict, LL.D.
Needles, S. John's, F. H. Post.
Non-Parochial: Idleman, L. M., Whittier. *Omit* Post, F. H.

Louisiana.

Standing Committee and Examining Chaplains, *omit* Beverley E. Warner, D.D., *deceased.*
Lake Charles, Good Shepherd, Caleb B. K. Weed.
New Orleans, Trinity, *omit* Beverley E. Warner, D.D., LL.D., *deceased.*

Marquette.

Escanaba, S. Stephen's *vacant.*
Non-Parochial: Williams, E. J.

Maryland.

Baltimore, S. Luke's, *omit* W. B. P. Harrison.
Non-Parochial: *Omit* Langdon, G. F.

Massachusetts.

Arlington, S. John's, *omit* James Yeames.
Boston (Dorchester) All Saints', *add* A. G. E. Jenner.
S. John the Evangelist, Henry P. Bull, C. N. Field, F. C. Powell, F. Fitz, Geo. S. Todd.
Non-Parochial: *Omit* Yeames, James.

Michigan.

Detroit, S. Matthew's, Robt. W. Bagnall.

Minnesota.

Minneapolis, Gethsemane, *omit* L. M. Dean.
St. Paul, S. Paul's, *add* Frank C. Armstrong.

Mississippi.

Jackson, S. Andrew's, *add* C. E. F. Boisson.
Non-Parochial: *Omit* Boisson, C. E. F.

Missouri.

St. Louis, S. John's, *omit* C. F. Blaisdell.

Newark.

Jersey City, S. Mark's, *substitute* Joseph N. Starr *for* Adelbert McGinnis.
Non-Parochial: Roome, C. M., *cur.*, S. Thomas' Church, New York.

New York.

New York City, Redeemer, J. B. Sill.
S. Simon's, Concord, George F. Langdon.
S. Thomas', *add* C. M. Roome.
Trinity Chapel, *omit* H. L. R. Thomas.
Non-Parochial: *Omit* Baxter, R. W.; Burke, T. H.; Cornell, C. A.; Fitz, B. J., *deceased;* Hayward, R., *deceased;* Ilsley, F. J.; Major, Wm. F.; Sill, J. B.; Starr, J. M.; Steele, J. N.
Add McClintock, Thomas.

North Texas.

Present Missionary Bishop, The Rt. Rev. Edward Arthur Temple.

Ohio.

Cleveland, S. Andrew's (colored), *vacant.*
Non-Parochial: Tarrant, A. O., *off.* Buffalo, N. Y.

Oklahoma.

Oklahoma City, S. Paul's Cathedral, *omit* J. M. D. Davidson, D.D.

Pennsylvania.

Philadelphia, Annunciation, *add* R. K. Yerkes.
Christ Church Hospital Chapel, *vacant.*
S. Michael's Chapel, *vacant.*
Non-Parochial: *Omit* Gorgas, Henry B.

Pittsburgh.

Pittsburgh, S. Paul's, *vacant.*
Wayne Tp., S. Michael's, *vacant.*

Quincy.

Carthage, S. Cyprian's, J. M. D. Davidson, D.D.

Rhode Island.

Pascoag, Calvary, *vacant.*

South Dakota.

Huron, Grace, *vacant.*

Springfield.

Treasurer.—Mr. J. H. Holbrook, Springfield.

Virginia.

Green Co., S. Thomas' Parish, H. H. Williams (P. O. Charlottesville).
Orange Co., S. Thomas' Parish, Christ, Barbour Memorial, Epiphany, *vacant.*

GENERAL LIST.

Bull, Henry P., 33 Bowdoin St., Boston, Mass.
Chace, Robert A., 5740 Rosalie Ct., Chicago, Ill.
Eskins, Geo. O. (P.Z.), ————.
Fullerton, Geo. S., Ph.D. [*Muhl.*], LL.D. [*Muhl.*], Columbia University, New York City.
GRAVES, ANSON R., D.D., LL.D., Retired Bishop, Orange Lake, Fla.
Green, Henry M., Puebla, Mexico.
Herron, J. D. (S.O.), 223 W. 7th St., Cincinnati, Ohio.
Langdon, George F., Concord, Stapleton, Staten Island, N. Y.
Lightbourn, John S. (Ind.), Richmond, Ind.
Longley, Harry S. (C.), 1501 Ridge Ave., Evanston, Ill.
White, Wm. C. (C.N.Y.), Aurora, N. Y.

Alternate Tables of Lessons Authorized by The General Convention of 1910

There was presented to the General Convention of 1910 a Report from the Joint Commission on the Revision of the Table of Lessons, which incorporated an entirely new Lectionary, although based on that at present in use, and not changing the general underlying principles of the latter. The changes are chiefly in the interest of shortening the lessons, especially in the evenings of the Sundays after Trinity. "Comparatively few changes," says the report, "have been made in the present Table of Lessons for Holy Days, and these do not affect the principal Festivals." There are also a new Table of Lessons for the Eves of Holy Days and a Table for Special Occasions. Both these are entirely new and will be valued additions to our Leetionary. The Special Occasions thus recognized are: Morning or Evening Prayer when Confirmation is to be administered; Morning Prayer when an Ordination to the Diaconate, also to the Priesthood, also Consecration of a Bishop, is to follow; for services for setting apart a Lay Reader, a Deaconess, a Chorister; Meetings of Diocesan Conventions; Laying of Corner Stone; Opening of a Church on an occasion other than its Canonical Consecration; at Burial of a Child; Missionary Meetings; National and State Festivals; National and State Fasts; For the Close and the Beginning of the Year; Meetings in the interest of Young Men; Children's Services; Meetings in the interest of Christian Education, Temperance, Charitable Societies, Social Welfare.

These Tables were authorized by General Convention as an alternative use, permissive until the General Convention of 1913. Permission was granted also to use the Lessons appointed on any Day for Morning and Evening Prayer interchangeably at the discretion of the Minister. The Joint Commission on the Revision of the Tables of Lessons was continued and was authorized to prepare a supplementary Table of Old Testament Lessons, following the Hebrew Division of the Law, the Prophets, and the Writings, and giving extracts from the books not otherwise appointed for Sundays or Holy Days. The Tables are printed on pages 8*a* to 16*a* following. The standard Lectionary from the Book of Common Prayer, with pages for Memoranda, is printed on pages 24-47 inclusive.

Tables of Lessons of Holy Scripture.

TO BE READ AT MORNING AND EVENING PRAYER THROUGHOUT THE YEAR.

A Table of Proper Lessons for Sundays.

SUNDAYS	MORNING		EVENING	
	FIRST LESSON	SECOND LESSON	FIRST LESSON	SECOND LESSON
In Advent				
1	Isaiah....1 to v. 28	Luke.....1 to v. 26	Isaiah....2 to v. 18	Revelation.....1
2	5 to v. 26	1 v. 26 to 57	24	2
3	25	1 v. 57	28 v. 9 to 23	3
4	30 v. 8 to 22	3 to v. 23	35	22
After Xmas				
1	40 to v. 18	2 v. 22 to v. 41	40 v. 18	Hebrews.....2
2	41 to v. 21	Mark.....1 to v. 16	42 to v. 17	1 Corinthians.....2
After Epiphany				
1	44 v. 6 to 24	Matt.....2 v. 13	44 v. 24 to 45 v. 14	Romans.....10
2	51 to v. 17	John.....1 v. 29	52 to v. 13	1 Corinthians.....3
3	54	Matt.....4 v. 12	55	2 Corinthians.....4
4	59	Luke..4 v. 14 to 33	61	5
5	62	7 v. 19 to 36	63	Galatians.....2
6	65 v. 8	Mark.....6 to v. 30	66 to v. 23	3
Septuagesima	Jeremiah....5 v. 10	Matt.....5	Jeremiah.....14	Ephesians.....1
Sexagesima	35	6	36	2
Quinquagesima	Lam.....1 to v. 17	7	Lam.....3 to v. 37	3
In Lent				
1	Jeremiah..7 to v. 21	10 to v. 40	Jeremiah..9 to v. 25	4
2	Ezekiel.....14	Luke....10 to v. 25	Daniel.....1	5 v. 15 & 6 to v. 10
3	18 v. 20	Mark...9 v. 2 to 30	3	Romans.....14
4	Micah.....6	John.....5 v. 19	5	Philippians.....1
5	Zech.....13	Luke... 21 to v. 37	6	3 & 4 to v. 2
6	Isaiah..... 53	Matt.....26	9	John 11 v. 47 & 12 to v. 20
Easter Day	Exod....12 to v. 29	28	Exodus..15 to v. 22	Acts.....2 v. 22
After Easter				
1	Isaiah.. .43 to v. 22	Acts.....1	Isaiah...48 to v. 20	1 Cor....15 to v. 23
2	Hosea....13 to v. 15	3 & 4 to v. 5	Hosea.....14	Colossians.....1
3	Joel..... 3 v. 9	4 v. 5 to 32	Mic.3 v. 9 & 4 to v.6	3 & 4 to v. 2
4	Micah.....5 v. 2	5 v. 17	Nahum.....1	1 Thess. 2 v. 13 & 3
5	Zech..... 8	6	Zechariah.....10	4 v. 13 & 5 to v. 12
After Ascension	Joel..... 2 v. 21	John.....17	Zephaniah...3 v. 8	Heb.4v.14 & 5tov.11
Whitsunday	Deut..... 5	Hebrews...12 v. 14	Isaiah 10 v. 33 & 11	Acts.....19 to v. 11
Trinity	Gen... 1 & 2 to v. 4	Matt.....3	Genesis.....2 v. 4	1 John.....5
After Trinity				
1	3	Acts 8 v. 2 to v. 26	6	1 Peter.....5
2	18 v. 20 & 9 to v. 20	9 to v. 32	15 to v. 19	2 Timothy.....2
3	37	9 v. 32	42	3
4	43	11 to v. 19	45	Philemon.....
5	49 to v. 29	14 v. 8	50	Hebrews...10 v. 19
6	Exodus.....3	15 to v. 32	Ex. 5 v. 5 & 6 to v. 9	Romans.....5
7	9 v. 13	17 v. 16	Exodus.....11	Hebrews 12 to v. 16
8	14 v. 5	20 v. 13	17	13 to v. 22
9	Num. 17 & 18 to v. 8	24	Numbers 22 to v. 36	James.....1
10	23 & 24 to v. 2	26	24 v. 2	2
11	Deut..... 4 to v. 21	Matt....18 to v. 21	Deut...4 v. 25 to 41	3
12	6	19 v. 27 to 20 v. 17	8	4
13	9 to v. 20	23	10 v. 17 & 11 to v. 10	5
14	32 to v. 44	25 v. 31	33	1 Peter.....1
15	Joshua.....23	Mark.....4 v. 21	Joshua...24 to v. 29	2
16	Judges.....5	13	Ruth.....1	3
17	1 Samuel.....12	Luke....13 to v. 23	1 Samuel...17 v. 20	Ephesians...6 v. 10
18	1 Chron..17 to v. 16	15	2 Samuel 12 to v. 24	1 Timothy.....6
19	1 Kings...3 to v. 16	19 to v. 28	2 Chron..6 to v. 22	2 Peter.....1
20	17	John..... 3 to v. 22	1 Kings....18 v. 17	2 to v. 20
21	19	7 v. 14 & 8 to v. 2	2 Kings.....5	3
22	2 Kings.... 19 v. 8	8 v. 12 to 37	2 Chronicles 36 v. 9	1 John 1 & 2 to v. 7
23	Probverbs...1 v. 20	9	Proverbs.....2	2 v. 7
24	3 to v. 27	10 to v. 31	8	3
25	Job.....5	11 to v. 46	11 to v. 31	4
26	28	15 to v. 17	31 v. 10	2 John.....
Next before Advent	Malachi..... 3 & 4	16	Ecclesiastes 11 & 12	Jude.....

A Table of Proper Lessons for Holy Days.

HOLY DAYS.	MORNING.		EVENING.	
	FIRST LESSON.	SECOND LESSON.	FIRST LESSON.	SECOND LESSON
St. Andrew	Zechariah 6	John..1 v. 29 to v. 43	Isaiah 55	John .12 v. 20 to v. 42
St. Thomas	2 Kings 6 v. 8 to v. 24	Mark.....16 v. 9	Isaiah ...49 to v. 12	John.... 14 to v. 15
Nativity	Isaiah .....9 to v. 8	Luke ....2 to v. 15	Isaiah 7 v. 10 to v. 17	Titus.... 2 v. 11 & 3 to v. 9
St. Stephen	Genesis ..4 to v. 17	Acts .6 & 7 to v. 17	2 Chr. 24 v. 15 to v. 26	Acts.....7 v. 37
St. John	Exodus.....33 v. 7	John..13 v. 21 to 36	Isaiah 6	2 John .....
Holy Innocents	Jeremiah 31 to v. 18	Matthew .18 to v. 15	Zechariah .8 to v. 9	Mark 10 v. 13 to v. 28
Circumcision	Genesis..17 to v. 15	Romans.....2 v. 17	Deut.....10 v. 12	Colossians 2
Epiphany	Isaiah 60	Romans....11 v. 13	Isaiah... 49 to v. 14	Luke..3 v. 15 to 23
Conversion of St. Paul	*Wisdom* 5	Acts ....22 to v. 22	Jeremiah..1 to v. 11	Acts.....26
Purification of the Virgin Mary	1 Samuel 3	Gal. 3 v. 15 & 4 to v. 8	Haggai...2 to v. 10	1 John.....3 to v. 9
St. Matthias	1 Samuel....2 v. 27	John.....6 v. 47	Isaiah .....22 v. 15	1 John .....2 v. 15
Annunciation of the Virgin Mary	Genesis ..3 to v. 16	Luke ..1 v. 39 to 57	1 Samuel..2 to v. 11	John .....1 to v. 19
Monday in Easter-Week	Exodus..14 to v. 15	Luke....24 to v. 13	Exodus .. .14 v. 15	Mark.....16
Tuesday in Easter-Week	Exodus .....15 v. 22	John.....21 to v. 15	Isaiah 4	John.....21 v. 15
St. Mark	Isaiah 62	Mark ....1 to v. 21	Ezekiel ..1 to v. 15	Acts..12 v. 24 & 13 to v. 14
St. Philip and St. James	Isaiah 61	John..6 v. 22 to v. 59	Proverbs .11 to v. 12	Acts.....15 to v. 32
Ascension Day	2 Kings...2 to v. 23	Luke.....24 v. 44	Daniel .7 v. 9 to v. 15	Ephesians .4 to v. 17
Monday in Whitsun Week	Genesis .11 to v. 10	1 Cor.....14 v. 20	Numbers ...11 v. 21 to v. 31	1 Corinthians ...12
Tuesday in Whitsun Week	Ezekiel....36 v. 25	Acts...2 v. 12 to 22	Ezekiel..37 to v. 15	Galatians 5
St. Barnabas	Jeremiah 31 to v. 10	Acts.....4 v. 23	Isaiah... 40 to v 12	Acts.... 13 v. 43 & 14 to v. 19
St. John Baptist	Malachi..3 to v. 13	Matthew.....3	Malachi .3 v. 13 & 4	Matthew .14 to v. 13
St. Peter	Ezekiel 34 v. 11 to 17	John 21	Zechariah 3	Acts....4 v. 8 to 23
St. James	Isaiah...43 to v. 13	Luke .....9 v. 46	Jeremiah .26 to v. 16	Mark..1 v. 14 to 40
Transfiguration	Exodus ....33 v. 12	2 Cor.....3	Exodus ....34 v. 29	Matthew .17 to v. 14
St. Bartholomew	Genesis....28 v. 10	John.....1 v. 43	Micah.....4 to v. 8	1 Peter..1 v. 22 & 2 to v. 13
St. Matthew	Isaiah...52 to v. 13	Luke.....5 v. 27	1 Chr ...29 to v. 20	Mark.....2 v. 13
St. Michael	Genesis....32 v. 24	Acts ....12 to v. 24	Daniel.....10 v. 4	Rev....14 v. 6 & 15
St. Luke	*Ecclesiasticus* ...38 to v 15	Luke.....1 to v. 24	Ezekiel..47 to v. 13	Acts.....1 to v. 15
St. Simon and St. Jude	Joshua....4 to v. 10	John .....14 v. 15	Jeremiah 3 v. 12 to 20	Jude .....
All Saints	*Wisdom*..3 to v. 10	Hebrews...11 v. 32 & 12 to v. 7	*Wisdom* ..5 to v. 17	Rev.....19 to v. 17

A Table of Proper Lessons for the Eves of Holy Days

	FIRST LESSON	SECOND LESSON
St. Andrew	Genesis 12 to . 10	1 Corinthians 4 to v. 16
St. Thomas	1 *Esdras* 4, 33 to v. 47	St. John 11 to v. 16
Nativity	Isaiah 60	St. Matthew 1 v. 18
***Circumcision	Joshua 5 v. 2 to v. 10	Philippians 3
Epiphany	Isaiah 49 v. 14	St. John 2 to v. 13
Conversion of St. Paul	1 Samuel 9 v. 12 and 10 to v. 2	Galatians 1
Purification of the Virgin Mary	Exodus 13 v. 14	Hebrews 7 or St. Luke 2 v. 41
St. Matthias	1 Kings 2 v. 26 to v. 36	St. Matthew 18 v. 7 to v. 21
Annunciation of the Virgin Mary	Isaiah 7 v. 10 to v. 17	Philippians 2 v. 5 to v. 12
St. Mark	Jeremiah 36 to v. 11	Acts 15 v. 36 to v. 41
St. Philip and St. James	2 *Esdras* 2 v. 10 to v. 33	St. John 14 to v. 15
Ascension Day	1 Kings 10 to v. 10	Romans 8 v. 26
St. Barnabas	2 *Esdras* 2 v. 33 to v. 48	Acts 12 v. 24, and 13 to v. 14
St. John Baptist	1 Kings 21 v. 17	St. Matthew 11 to v. 16
St. Peter	Ezekiel 3 v. 4 to v. 15	Acts 3
St. James	2 Chronicles 24 v. 17 to v. 23	St. Matthew 10 to v. 16
Transfiguration	Daniel 7 v. 9 to v. 15	2 St. Peter 1 v. 10 to v. 19
St. Bartholomew	Genesis 27 v. 30 to v. 41	St. Luke 11 v. 33 to v. 37
St. Matthew	Judges 6 v. 11 to v. 30	St. Luke 19 to v. 11
St. Michael	Daniel 12	St. Matthew 18 v. 10 to v. 20 or Hebrews 2 v. 2 to v. 10
St. Luke	Isaiah 49 to v. 13	2 Timothy 4 to v. 11
St. Simon and St. Jude	*Ecclesiasticus* 2	St. Luke 9 to v. 11
All Saints	*Ecclesiasticus* 44	Revelation 21

*** St. Stephen, St. John Evangelist and Holy Innocents have no Eves.

A Table of Proper Lessons for the Forty Days of Lent,

AND FOR THE ROGATION AND EMBER-DAYS,

WHICH MAY BE USED IN PLACE OF THOSE APPOINTED IN THE CALENDAR.

DAYS.	MORNING.		EVENING.	
	FIRST LESSON	SECOND LESSON.	FIRST LESSON.	SECOND LESSON.
LENT.				
1. *Ash Wednesday*	Isaiah 58	Luke .... 15 to v. 11	Genesis ..3 to v. 20	Luke .....15 v. 11
2. Thursday.....	Genesis.....6 v. 5	Matt. .... 3 to v. 13	7 v. 11	Matt.....5 to v. 17
3. Friday	15 to v. 19	5 v. 17 to v. 33	Numbers.14 to v. 25	5 v. 33
4. Saturday	Numbers 20 to v. 14	6 to v. 19	Deut.....6 to v. 16	6 v. 19
FIRST SUNDAY IN LENT.				
5. Monday.....	Deut. ...11 to v. 18	7 to v. 15	15 to v. 12	7 v. 15
6. Tuesday	24 v. 14	8 to v. 18	Joshua.....23	9 to v. 18
7. Wednesday *Ember-day*..	Ezekiel 2 & 3 to v. 10	13 v. 44	Ezekiel.....3 v. 10	1 Timothy..... 3
8. Thursday	1 Samuel 15 to v. 24	11 v. 16	2 Samuel.12 to v. 24	Matt....12 to v. 22
9. Friday *Ember-day*..	Ezekiel 33 to v. 21	16 v. 6 to v. 21	Ezekiel..34 to v. 17	1 Timothy 5
10. Saturday *Ember-day*..	Ezekiel 34 to v. 17	17 v. 14	37 to v. 15	Titus.....1
SECOND SUNDAY IN LENT.				
11. Monday.....	1 Kings ..18 to v. 17	18 v. 23	1 Kings 18 v. 17 to v. 41	Matt....25 to v. 14
12. Tuesday	21 to v. 21	25 v. 14 to v. 31	2 Kings.. 5 to v. 15	25 v. 31
13. Wednesday ...	2 Kings .....5 v. 15	Mark .....4 to v. 21	17 to v. 19	Mark.....8 v. 27
14. Thursday	25 to v. 22	9 v. 14 to v. 30	Ezra 9	9 v. 33
15. Friday	Nehemiah 1	10 v. 17 to v. 32	Nehemiah.9 to v. 24	Luke.....4 to v. 14
16. Saturday	9 v. 24	Luke .....7 v. 36	Isaiah....5 v. 8 to 20	8 v. 4 to 16
THIRD SUNDAY IN LENT.				
17. Monday.....	Isaiah .....5 v. 20	10 v. 25 to v. 38	24 to v. 16	12 v. 22 to v. 41
18. Tuesday	25	13 to v. 18	26 to v. 14	16 to v. 13
19. Wednesday ...	28 v. 5 to v. 23	16 v. 19	35	17 v. 5 to v. 20
20. Thursday	42 to v. 17	17 v. 20	49 to v. 18	18 to v. 15
21. Friday	55	18 v. 31	62	John 1 v. 19 to v. 35
22. Saturday	Jeremiah . 2 to v. 14	John .... .3 to v. 22	Jeremiah....3 v. 12	8 to v. 12
FOURTH SUNDAY IN LENT.				
23. Monday.....	Jeremiah.. 4 to v. 19	8 v. 12 to v. 30	5 to v. 19	8 v. 31 to v. 48
24. Tuesday	5 v. 19	8 v. 48	6 to v. 18	10 to v. 19
25. Wednesday ...	9 to v. 17	10 v. 22	17 to v. 15	14 to v. 15
26. Thursday	Lam. .....3 to v. 22	14 v. 15	Lam..3 v. 22 to v. 37	15 to v. 16
27. Friday	Ezekiel 8	15 v. 16	Ezekiel..... 9	16 to v. 16
28. Saturday	36 v. 25	16 v. 16	Hosea..... 14	17
FIFTH SUNDAY IN LENT.				
29. Monday.....	Leviticus 1	Hebrews 10 to v. 19	Leviticus 2	Heb. 10 v. 19 to v. 31
30. Tuesday	3	Ephesians.2 to v. 11	4 to v. 13	Ephesians...2 v. 11
31. Wednesday ...	4 v. 13 to 22	Hebrews.....5	8 to v. 18	Hebrews..... ...8
32. Thursday	16 to v. 20	9 to v. 15	16 v. 20	9 v. 15
33. Friday	Numbers .21 to v. 10	1 Peter...1 to v. 22	Exodus....29 v. 38	Revelation 5
34. Saturday	Isaiah .....1 to v. 21	Romans...8 to v. 18	Zechariah 8	Romans.....8 v. 18
SIXTH SUNDAY IN LENT				
35. *Monday Before Easter*	Isaiah ...56 to v. 9	Luke.....19 v. 41	Jeremiah..7 to v. 17	Mark..11 v. 12 to 20
36. *Tuesday Before Easter*	Isaiah .... 5 to v. 8	Mark....12 to v. 13	Genesis...4 to v. 16	Matt..... 23 v. 29
37. *Wednesday Before Easter*	Gen. 37 v. 12 to v. 29	Matt.....26 to v. 17	Micah ....7 to v. 8	Acts.....1 v. 15
38. *Thursday Before Easter*	14	Mark..14 v. 12 to 26	Exodus..16 to v. 16	John...6 v. 47 to 64
39. *Good Friday*...	22 to v. 19	John 18	Isaiah.52 v. 13 & 53	Phil.....2 to v. 12
40. *Easter Even*...	49 v. 28 & 50 to v. 14	Acts....2 v. 22 to 32	40 to v. 12	Hebrews..4 to v. 12
THE ROGATION DAYS.				
Monday	Deuteronomy 8	Mark.....4 v. 26	Deut.... 28 to v. 15	James.... 1 to v. 18
Tuesday	1 Kings 8 v. 22 to v. 41	Luke....11 to v. 14	Isaiah 64	4
Wednesday	Jeremiah 14	John 6 v. 24 to v. 41	Habakkuk 3	5
THE EMBER-DAYS IN WHITSUN-WEEK				
Wednesday	Isaiah .... 6 to v. 9	Luke.6 v. 12 to v. 24	Jeremiah...31 v. 27	1 Corinthians 1 v. 18
Friday.....	61	10 to v. 25	42 to v. 13	2
Saturday.....	Ezekiel .13 to v. 17	12 to v. 13	Ezekiel..14 to v. 12	9 v. 7
THE EMBER-DAYS IN SEPTEMBER.				
Wednesday	Deut.. ....18 v. 15	Acts.....1 to v. 10	1 Kings..13 to v. 37	2 Corinthians 4
Friday.....	2 Kings ..2 to v. 23	4 to v. 13	Jer...6 v. 8 to v. 20	5
Saturday	Hosea ....4 to v. 10	4 v. 13 to v. 24	Micah.....3 v. 5	Heb...13 v. 7 to v. 22
THE EMBER-DAYS IN DECEMBER.				
Wednesday	Jeremiah.23 to v. 16	John .....1 v. 29	Jeremiah...23 v. 16	Ephesians 4 to v. 17
Friday.....	26 to v. 20	5 v. 33	Malachi 2	1 Thessalonians ..5
Saturday.....	Malachi ..3 to v. 13	Luke 12 v. 35 to v. 49	3 v. 13 & 4	2 Timothy 1

A Table of Proper Lessons for Special Occasions

Morning or Evening Prayer when Confirmation is to be administered	Isaiah 11 to v. 6. Acts 19 to v. 8.
Morning Prayer when an Ordination is to follow: To the Diaconate	Isaiah 6 to v. 11. Mark 10 v. 32 to v. 46.
To the Priesthood	Ezekiel 33 to v. 12. 2 Cor. 5 v. 11 and 6 to v. 11
When the Consecration of a Bishop is to follow	Isaiah 61. 2 Timothy 2.
Setting apart a Lay Reader	Joel 2 v. 28. Matthew 28.
Setting apart a Deaconess	2 Kings 22 v. 8. Luke 23 v. 55 and 24 to v. 11.
Admission of a Chorister	2 Chronicles 5 v. 11. Colossians 3 v. 12 to v. 18.
Meetings of Diocesan Conventions	Isaiah 60. 1 Corinthians 12.
At the Laying of a Corner Stone	Isaiah 28 v. 14 to v. 23. 1 Peter 2 to v. 11.
Opening of a Church on an Occasion other than its Canonical Consecration	2 Chronicles 7 v. 11. John 4 to v. 27.
At a Burial when the Prayer Book Office is not said	1 Thessalonians 4 v. 13.
At the Burial of a Child	2 Samuel 12 v. 15 to v. 24. Revelation 7 v. 9.
Missionary Meetings	Isaiah 40 to v. 12. Isaiah 42 to v. 17. Isaiah 43 to v. 22. Isaiah 49 to v. 14. Isaiah 52. Luke 10 to v. 25. John 10 to v. 19. Acts 1 to v. 15. Acts 11 to v. 27. Romans 10 to v. 16.
National and State Festivals	Deuteronomy 33. Matthew 22 v. 15 to v. 23.
National and State Fasts	Daniel 9 v. 3 to v. 20. 1 Peter 2 v. 11.
For the Close of the Year	Ecclesiastes 3 to v. 16. Philippians 3.
For the Beginning of the Year	Ecclesiastes 11 to v. 9. 2 Peter 3 v. 8.
Meetings in the Interest of Young Men	Ecclesiastes 11 v. 9 and 12. 1 John 2 v. 7 to v. 18.
Children's Services	Proverbs 3 to v. 27. Ephesians 6 to v. 21.
Meetings in the Interest of Christian Education	Proverbs 1 to v. 20. Luke 2 v. 40.
For Services in the Interest of Temperance	Proverbs 23 v. 19. Galatians 5 v. 16 and 6 to v. 3.
For Services in the Interest of Charitable Societies	Deuteronomy 15 v. 7 to v. 12. Matthew 25 v. 31.
For Services in the Interest of Social Welfare	Isaiah 58 to v. 13. Luke 10 v. 25.

A Table of Lessons for January

	CALENDAR	MORNING PRAYER		EVENING PRAYER	
		FIRST LESSON	SECOND LESSON	FIRST LESSON	SECOND LESSON
1	Circumcision				
2	.....	Genesis 1 to v. 20	Matthew 1 v. 18	Genesis 1 v. 20 & 2 to v. 4	Acts 1.....
3	.....	2 v. 4.....	2.....	3 to v. 20....	2 to v. 22 ...
4	.....	3 v. 20 & 4 to v. 16	3.....	4 v. 16.....	2 v. 22.....
5	.....	5 to v. 28....	4 to v. 23....	5 v. 28 & 6 to v. 9	3.....
6	Epiphany				
7	.....	6 v. 9.....	4 v. 23 & 5 to v. 13	7.....	4 to v. 32...
8	.....	8 to v. 20....	5 v. 13 to v. 33	8 v. 20 & 9 to v. 20	4 v. 32 & 5 to v. 17
9	.....	11 to v. 10 ..	5 v. 33.....	11 v. 27 & 12 to v. 6	5 v. 17....
10	.....	12 v. 6.....	6 to v. 19....	13.....	6.....
11	.....	14.....	6 v. 19 & 7 to v. 7	15.....	7 to v. 37....
12	.....	16.....	7 v. 7.....	17.....	7 v. 37 & 8 to v. 5
13	.....	18 to v. 17...	8 to v. 18....	18 v. 17.....	8 v. 5 to v. 26
14	.....	19 v. 12 to v. 30	8 v. 18.....	20.....	8 v. 26.....
15	.....	21 to v. 22...	9 to v. 18....	21 v. 33 & 22 to v. 20	9 to v. 23....
16	.....	23.....	9 v. 18.....	24 to v. 29...	9 v. 23.....
17	.....	24 v. 29 to v. 52	10 to v. 16...	24 v. 52.....	10 to v. 24...
18	.....	25 v. 5 to v. 19	10 v. 16....	25 v. 19.....	10 v. 24.....
19	.....	26 to v. 18...	11.....	26 v. 18.....	11.....
20	.....	27 to v. 30...	12 to v. 22...	27 v. 30 to v. 46	12.....
21	.....	27 v. 46 & 28	12 v. 22.....	29 to v. 21...	13 to v. 14...
22	.....	31 to v. 25...	13 to v. 24...	31 v. 36.....	13 v. 14 to v. 44
23	.....	32 to v. 22...	13 v. 24 to v. 53	32 v. 22.....	13 v. 44 & 14 to v. 19
24	.....	33	13 v. 53 & 14 to v. 13	35 to v. 21...	14 v. 19 & 15 to v. 4
25	Conversion of Saint Paul				
26	.....	37 to v. 12...	14 v. 13.....	37 v. 12.....	15 v. 4 to v. 36
27	.....	39 v. 20 & 40	15 to v. 21...	41 to v. 17...	15 v. 36 & 16 to v. 16
28	.....	41 v. 17 to v. 38	15 v. 21.....	41 v. 38.....	16 v. 16.....
29	.....	42 to v. 25...	16.....	42 v. 25.....	17 to v. 16...
30	.....	43 to v. 25...	17 to v. 24...	43 v. 25 & 44 to v. 14	17 v. 16.....
31	.....	44 v. 14.....	17 v. 24 & 18 to v. 21	45 to v. 25...	18 to v. 24...

A Table of Lessons for February*

	CALENDAR	MORNING PRAYER		EVENING PRAYER	
		FIRST LESSON	SECOND LESSON	FIRST LESSON	SECOND LESSON
1	.....	Genesis 45 v. 25 & 46 to v. 8	Matthew 18 v. 21 & 19 to v. 3	Genesis 46 v. 26 & 47 to v. 13	Acts 18 v. 24 & 19 to v. 21
2	Purification of Virgin Mary				
3	.....	47 v. 13.....	19 v. 3 to v. 16	48.....	19 v. 21.....
4	.....	49.....	19 v. 16 & 20 to v. 17	50.....	20 to v. 17...
5	.....	Exodus 1.	20 v. 17.....	Exodus 2	20 v. 17.....
6	.....	3.....	21 to v. 23...	4 to v. 24 ...	21 to v. 17...
7	.....	4 v. 27 & 5 to v. 15	21 v. 23.....	5 v. 15 & 6 to v. 14	21 v. 17 to v. 37
8	.....	6 v. 28 & 7 to v. 14	22 to v. 15...	7 v. 14.....	21 v. 37 & 22 to v. 23
9	.....	8 to v. 20 ...	22 v. 15.....	8 v. 20 & 9 to v. 13	22 v. 23 & 23 to v. 12
10	.....	9 v. 13.....	23.....	10 to v. 21...	23 v. 12.....
11	.....	10 v. 21 & 11	24 to v. 29...	12 to v. 21...	24.....
12	.....	12 v. 21 to v. 43	24 v. 29.....	12 v. 43 & 13 to v. 17	25.....
13	.....	13 v. 17 & 14 to v. 10	25 to v. 31...	14 v. 10.....	26.....
14	.....	15 to v. 22...	25 v. 31.....	15 v. 22 & 16 to v. 11	27.....
15	.....	16 v. 11.....	26 to v. 31...	17.....	Acts 28 to v. 17..
16	.....	18.....	26 v. 31 to v. 57	19.....	28 v. 17.....
17	.....	20 to v. 22...	26 v. 57.....	22 v. 21 & 23 to v. 14	Romans 1 to v. 26
18	.....	23 v. 14.....	27 to v. 27...	24.....	2 to v. 17 ...
19	.....	25 to v. 23...	27 v. 27 to v. 57	28 to v. 13...	2 v. 17.....
20	.....	28 v. 15 to v. 42	27 v. 57.....	29 v. 35 & 30 to v. 11	3.....
21	.....	31.....	28.....	32 to v. 15...	4.....
22	.....	32 v. 15.....	Mark 1 to v. 21..	33 to v. 12...	5.....
23	.....	33 v. 12 & 34 to v. 10	1 v. 21.....	34 v. 10 to v. 27	6.....
24	St. Matthias				
25	.....	35 v. 27.....	2 to v. 23 ...	35 v. 20 & 36 to v. 8	7.....
26	.....	39 v. 30.....	2 v. 23 & 3 to v. 13	40 to v. 17...	8 to v. 18....
27	.....	40 v. 17.....	3 v. 13.....	Leviticus 9 v. 22 & 10 to v. 12	8 v. 18.....
28	.....	Leviticus 14 to v. 23	4 to v. 35 ...	16 to v. 25...	9.....
29	.....	19 to v. 19...	Matthew 7.....	19 v. 30 & 20 to v. 9	Hebrews 12 .....

*Note, *That except in every Leap-year*, February *hath* 28 *days only.*

A Table of Lessons for March

CALENDAR		MORNING PRAYER		EVENING PRAYER	
		FIRST LESSON	SECOND LESSON	FIRST LESSON	SECOND LESSON
1	.....	Leviticus 25 to v. 18	Mark 4 v. 35 & 5 to v. 21	Leviticus 25 v. 18 to v. 44	Romans 10.....
2	.....	26 to v. 21 ..	5 v. 21.....	26 v. 21.....	11.....
3	.....	Numbers 6.....	6 to v. 14....	Numbers 9 v. 15 & 10 to v. 11	12..... ....
4	.....	10 v. 11.....	6 v. 14 to v. 30	11 to v. 24...	13.....
5	....	11 v. 24.....	6 v. 30.....	12	14 & 15 to v. 8
6	.....	13 v. 17 & 14 to v. 6	7 to v. 24....	14 v. 6 to v. 26	15 v. 8.....
7	.....	14 v. 26.....	7 v. 24 & 8 to v. 10	16 to v. 23...	16.....
8	....	16 v. 23.....	8 v. 10 & 9 to v. 2	17.....	1 Corinthians 1 to v. 26
9	.....	20 to v. 14...	9 v. 2 to v. 30	20 v. 14.....	1 v. 26 & 2..
10	.....	21 to v. 21...	9 v. 30.....	21 v. 21.....	3.....
11	....	22 to v. 22...	10 to v. 32...	22 v. 22.....	4 to v. 18....
12	.....	23.....	10 v. 32.....	24.....	4 v. 18 & 5..
13	.....	27 v. 12.....	11 to v. 27...	28 to v. 11...	6.....
14	.....	Deuteronomy 1 to v. 19	11 v. 27 & 12 to v. 13	Deuteronomy 1 v. 19	7 v. 25.....
15	.....	2 to v. 26....	12 v. 13 to v. 41	2 v. 26 & 3 to v. 8	8.....
16	.....	3 v. 18.....	12 v. 41 & 13 to v. 24	4 to v. 25....	9.....
17	.....	4 v. 25 to v. 41	13 v. 24.....	5 to v. 22....	10 & 11 to v. 2
18	.....	5 v. 22.....	14 to v. 27...	6.....	11 v. 2 to v. 17
19	.....	7 to v. 12....	14 v. 27 to v. 53	7 v. 12.....	11 v. 17.....
20	.....	8.....	14 v. 53.....	10 v. 8.....	12 to v. 28...
21	....	11 to v. 18...	15 to v. 42...	11 v. 18.....	12 v. 28 & 13
22	.....	15 to v. 16...	15 v. 42 & 16	17 v. 8.....	14 to v. 20...
23	.....	18 v. 9.....	Luke 1 to v. 26..	24 v. 5.....	14 v. 20.....
24	.....	26.....	1 v. 26 to v. 39	27 to v. 14...	15 to v. 35...
25	Annunciation of Virgin Mary				
26	.....	28 to v. 15...	1 v. 57.....	28 v. 15 to 26	15 v. 35.....
27	.....	28 v. 47 to v. 63	2 to v. 21....	29 v. 9.....	16.....
28	.....	30.....	2 v. 21.....	31 to v. 14...	2 Corinthians 1 to v. 15
29	.....	31 v. 14 to v. 30	3 to v. 23 ...	31 v. 30 & 32 to v. 21	1 v. 15 & 2 to v. 12
30	.....	32 v. 29.....	4 to v. 16....	33.....	2 v. 12 & 3 & 4 to v. 7
31	.....	34..	4 v. 16.....	Joshua 1....	4 v. 7 & 5 to v. 11

A Table of Lessons for April

CALENDAR		MORNING PRAYER		EVENING PRAYER	
		FIRST LESSON	SECOND LESSON	FIRST LESSON	SECOND LESSON
1	.....	Joshua 2.....	Luke 5 to v. 17..	Joshua 3.....	2 Corinthians 5 v. 11 & 6 to v. 11
2	.....	4.....	5 v. 17.....	5.....	6 v. 11 & 7 to v. 5
3	.....	6.....	6 to v. 20....	7.....	7 v. 5.....
4	.....	9 v. 3.....	6 v. 20.....	10 to v. 16...	8.....
5	.....	21 v. 43 & 22 to v. 11	7 to v. 36....	22 v. 11.....	9.....
6	.....	23.....	7 v. 36 & 8 to v. 4	24 to v. 29...	10.....
7	.....	Judges 2.....	8 v. 4 to v. 22	Judges 4 to v. 18.	11 to v. 30...
8	.....	5 to v. 24....	8 v. 22.....	6 to v. 25....	11 v. 30 & 12 to v. 14
9	.....	6 v. 25.....	9 to v. 28 ...	7 to v. 24....	12 v. 14 & 13
10	.....	8 v. 32 & 9 to v. 22	9 v. 28 to v. 51	10.....	Galatians 1.....
11	.....	11 v. 4 to 29	9 v. 51 & 10 to v. 25	11 v. 29.....	2.....
12	.....	13.....	10 v. 25 & 11 to v. 14	14.....	3.....
13	.....	15.....	11 v. 14.....	16 v. 4.....	4 to v. 21....
14	.....	Ruth 1	12 to v. 35...	Ruth 2.....	4 v. 21 & 5 to v. 16
15	.....	3.....	12 v. 35.....	4.....	5 v. 16 & 6..
16	.....	1 Samuel 1 to v. 21	13 to v. 18...	1 Samuel 2 v. 21 & 2 to v. 12	Ephesians 1.....
17	.....	2 v. 12.....	13 v. 18.....	3.....	2.....
18	.....	4.....	14 to v. 25...	5.....	3.....
19	.....	6.....	14 v. 25 & 15 to v. 11	7.....	4 to v. 25....
20	.....	8.....	15 v. 11.....	9 to v. 25....	4 v. 25 & 5 to v. 22
21	.....	9 v. 25 & 10 to v. 17	16.....	10 v. 17.....	5 v. 22 & 6 to v. 10
22	.....	11.....	17 to v. 20...	12.....	6 v. 10.....
23	.....	13.....	17 v. 20.....	14 to v. 24...	Philippians 1....
24	.....	14 v. 24 to v. 47	18 to v. 31...	15 v. 10 to v. 32	2.....
25	St. Mark				
26	.....	16.....	18 v. 31 & 19 to v. 28	17 to v. 31...	3.....
27	.....	17 v. 31 to v. 55	19 v. 28.....	17 v. 55 & 18 to v. 17	4.....
28	.....	19.....	20 to v. 27...	20 to v. 18...	Colossians 1 to v. 21
29	.....	20 v. 18.....	20 v. 27 & 21 to v. 5	21.....	1 v. 21 & 2 to v. 8
30	.....	22.....	21 v. 5.....	23 to v. 19...	2 v. 8.....

A Table of Lessons for May

	CALENDAR	MORNING PRAYER		EVENING PRAYER	
		FIRST LESSON	SECOND LESSON	FIRST LESSON	SECOND LESSON
1	St. Philip and St. James				
2	.....	1 Samuel 24 & 25 to v. 2	Luke 22 to v. 31	1 Samuel 26.....	Colossians 3 to v. 18
3	.....	28 v. 3.....	22 v. 31 to v. 54	31.....	3 v. 18 & 4..
4	.....	2 Samuel 1 v. 17 & 2 to v. 12	22 v. 54.....	2 Samuel 3 v. 17.	1 Thessalonians 1
5	.....	5 to v. 13....	23 to v. 26...	7 to v. 18....	2.....
6	.....	7 v. 18.....	23 v. 26 to v. 50	9.....	3.....
7	.....	11 v. 14.....	23 v. 50 & 24 to v. 13	12 to v. 24...	4.....
8	.....	13 v. 38 & 14 to v. 26	24 v. 13.....	15 to v. 16...	5.....
9	.....	15 v. 17.....	John 1 to v. 29 ..	16 to v. 15...	2 Thessalonians 1
10	.....	16 v. 15 & 17 to v. 15	1 v. 29.....	17 v. 15.....	2.....
11	.....	18 to v. 18...	2.....	18 v. 18.....	3.....
12	.....	19 to v. 24...	3 to v. 22....	19 v. 24.....	1 Timothy 1 to v. 18
13	.....	23 to v. 18...	3 v. 22 & 4 to v. 5	24 v. 10.....	1 v. 18 & 2..
14	.....	1 Kings 1 v. 5 to v. 28	4 v. 5 to v. 43	1 Kings 1 v. 28..	3.....
15	.....	1 Chronicles 28 to v. 11	4 v. 43 & 5 to v. 24	1 Chronicles 28 v. 11 & 29 to v. 10	4.....
16	.....	29 v. 10.....	5 v. 24.....	1 Kings 3 v. 5....	5.....
17	.....	1 Kings 4 v. 20..	John 6 to v. 22...	5.....	6.....
18	.....	6 to v. 15....	6 v. 22 to v. 41	8 to v. 22....	2 Timothy 1.....
19	.....	8 v. 22 to v. 54	6 v. 41.....	8 v. 54 & 9 to v. 10	2.....
20	.....	10 to v. 24...	7 to v. 32....	11 v. 6 to v. 26	3.....
21	.....	11 v. 26.....	7 v. 32.....	12 to v. 25...	4.....
22	.....	12 v. 25 & 13 to v. 11	8 to v. 31....	13 v. 11.....	Titus 1. .....
23	.....	14 to v. 21...	8 v. 31.....	15 v. 25 & 16 to v. 8	2.....
24	.....	16 v. 8.....	9 to v. 39....	17.....	3.....
25	.....	18 to v. 20...	9 v. 39 & 10 to v. 22	18 v. 20.....	Philemon .....
26	.....	19.....	10 v. 22.....	21.....	Hebrews 1 .....
27	.....	22 v. 29 to v. 41	11 to v. 17...	2 Kings 1.	2 & 3 to v. 7.
28	.....	2 Kings 2.....	11 v. 17 to v. 47	4 v. 8 to v. 38	3 v. 7 & 4 to v. 14
29	.....	5.....	11 v. 47 & 12 to v. 20	6 to v. 24....	4 v. 14 & 5..
30	.....	6 v. 24 & 7 to v. 3	12 v. 20.....	7 v. 3.....	6.....
31	.....	8 to v. 16....	13 to v. 21...	8 v. 16 & 9 to v. 8	7.....

A Table of Lessons for June

	CALENDAR	MORNING PRAYER		EVENING PRAYER	
		FIRST LESSON	SECOND LESSON	FIRST LESSON	SECOND LESSON
1	.....	2 Kings 10 to v. 18	John 13 v. 21....	2 Kings 10 v. 18.	Hebrews 8 .....
2	.....	13.....	14.....	17 to v. 24..	9..... .....
3	.....	17 v. 24.....	15.....	2 Chronicles 12	10 to v. 19..
4	.....	2 Chronicles 13 to v. 21	16 to v. 16..	14.....	10 v. 19.....
5	.....	15.....	16 v. 16.....	16.....	11 to v. 17..
6	.....	19.....	17.....	20 to v. 25..	11 v. 17.....
7	.....	20 v. 31 & 21 to v. 12	18 to v. 28..	22.....	12.....
8	.....	23 to v. 19..	18 v. 28	24 to v. 23..	13.....
9	.....	25 to v. 25..	19 to v. 25..	26.....	James 1.....
10	.....	28 to v. 16..	19 v. 25.....	2 Kings 18 to v. 9.	2.....
11	St. Barnabas				
12	.....	29 v. 3 to v. 20	20 to v. 19..	2 Chronicles 29 v. 20	3.....
13	.....	30 to v. 24..	20 v. 19.....	2 Kings 18 v. 13.	4.....
14	.....	2 Kings 19 to v. 20	21.....	19 v. 20.....	5.....
15	.....	20 to v. 20..	Acts 1.....	Isaiah 38 v. 9 to v. 21	1 Peter 1 to v. 22
16	.....	2 Chronicles 33 to v. 20	2 to v. 22...	2 Kings 22.....	1 v. 22 & 2 to v. 11
17	.....	2 Kings 23 to v. 21	2 v. 22.....	23 v. 21 & 24 to v. 8	2 v. 11 & 3 to v. 8
18	.....	24 v. 8 & 25 to v. 8	3.....	25 v. 8.....	3 v. 8 & 4 to v. 7
19	.....	Ezra 1 & 3.....	4 to v. 32....	Ezra 4.....	4 v. 7.....
20	.....	5.....	4 v. 32 & 5 to v. 17	6 to v. 16....	5.....
21	.....	7 v. 11.....	5 v. 17.....	9.....	2 Peter 1.....
22	.....	10 to v. 15..	6.....	Nehemiah 1.....	2.....
23	.....	Nehemiah 2.....	7 to v. 37....	4.....	3.....
24	Nativity of St. John Baptist				
25	.....	5.....	7 v. 37 & 8 to v. 5	6 & 7 to v. 5	1 John 1 & 2 to v. 7
26	.....	7 v. 73 & 8..	8 v. 5 to v. 26	12 v. 40 & 13 to v. 4	2 v. 7 to v. 18
27	.....	13 v. 4 to v. 15	8 v. 26.....	13 v. 15.....	2 v. 18.....
28	.....	Esther 1	9 to v. 23....	Esther 2 v. 15 & 3	3 to v. 16....
29	St. Peter				
30	.....	4.....	9 v. 23.....	5.....	3 v. 16 & 4 to v. 7

A Table of Lessons for July

CALENDAR		MORNING PRAYER		EVENING PRAYER	
		FIRST LESSON	SECOND LESSON	FIRST LESSON	SECOND LESSON
1	.....	Esther 6.....	Acts 10 to v. 24..	Esther 7 & 8 to v. 9	1 John 4 v. 7 ....
2	.....	Job 1	10 v. 24.....	Job 2	5.....
3	.....	3.....	11.....	4.....	2 John .....
4	.....	5.....	12.....	6.....	3 John .....
5	.....	7.....	13 to v. 14 ..	9.....	Jude.....
6	.....	10.....	13 v. 14 to v. 44	11.....	Matthew 1 v. 18.
7	.....	12.....	13 v. 44 & 14 to v. 19	13.....	2.....
8	.....	14.....	14 v, 19 & 15 to v. 4	15 to v. 17..	3.....
9	.....	16.....	15 v. 4 to v 36	17.....	4 to v. 23....
10	.....	19.....	15 v. 36 & 16 to v. 16	21.....	4 v. 23 & 5 to v. 13
11	.....	22 v. 12 to v 29	16 v. 16.....	23.....	5 v. 13 to v. 33
12	.....	24.....	17 to v. 16 ..	25 & 26.....	5 v. 33.....
13	.....	27.....	17 v. 16	28.....	6 to v. 19 ...
14	.....	29 & 30 to v.	18 to v. 24..	30 v. 12 to v. 27	6 v. 19 & 7 to v. 7
15	.....	31 v. 13.....	18 v. 24 & 19 to v. 21	32.....	7 v. 7.....
16	.....	38 to v. 39...	19 v. 21.....	38 v. 39 & 39	8 to v. 18 ...
17	.....	40.....	20 to v. 17 ..	41.....	8 v. 18.....
18	.....	42.....	20 v. 17.....	Proverbs 1 to v. 20	9 to v. 18....
19	.....	Proverbs 1 v. 20.	21 to v. 17 ..	2.....	9 v. 18.....
20	.....	3 to v. 27 ...	21 v. 17 to v. 37	3 v. 27 & 4 to v. 20	10 to v. 16...
21	.....	v. 20 & 5 to v. 15	21 v. 37 & 22 to v. 23	5 v. 15 & 6 to v. 20	10 v. 16 ....
22	.....	8.....	22 v. 23 & 23 to v. 12	9.....	11.....
23	.....	10 v. 16.....	23 v 12.....	11 to v. 15...	12 to v. 22 ..
24	.....	11 v. 15.....	24.....	12 v. 10.....	12 v. 22.....
25	St. James				
26	.....	13.....	25.....	14 v. 9 to v. 28	13 to v. 24 ..
27	.....	14 v. 28 & 15 to v. 15	26.....	15 v. 18.....	13 v. 24 to v. 53
28	.....	16 to v. 20 ..	27.....	16 v. 31 & 17 to v. 18	13 v. 53 & 14 to v. 13
29	.....	18 v. 10.....	28.....	19 v. 13.....	14 v. 13.....
30	.....	20 to v. 23 ..	Romans 1 to v. 26	20 v. 26 & 21 to v. 22	15 to v. 21 ..
31	.....	22 to v. 22 ..	2 to v. 17...	23 v. 10.....	15 v. 21.....

A Table of Lessons for August

	CALENDAR	MORNING PRAYER		EVENING PRAYER	
		FIRST LESSON	SECOND LESSON	FIRST LESSON	SECOND LESSON
1	.....	Proverbs 24 v. 13	Romans 2 v. 17..	Proverbs 25.....	Matthew 16.....
2	.....	26 to v. 21...	3.....	27 to v. 23...	17 to v. 24...
3	.....	28 to v. 15...	4.....	30 to v. 18...	17 v. 24 & 18 to v. 21
4	.....	31 v. 10.....	5.....	Ecclesiastes 1....	18 v. 21 & 19 to v. 3
5	.....	Ecclesiastes 2 to v. 12	6.....	3.....	19 v. 3 to v. 16
6	**Transfiguration**				
7	.....	4.....	7.....	5.....	19 v. 16 & 20 to v. 17
8	.....	6.....	8 to v. 18....	7 to v. 19....	20 v. 17.....
9	.....	8.....	8 v. 18.....	9.....	21 to v. 23...
10	.....	11.....	9.....	12.....	21 v. 23.....
11	.....	Jeremiah 1.....	10.....	Jeremiah 2 to v. 14	22 to v. 15...
12	.....	5 to v. 19....	11.....	5 v. 19.....	22 v. 15.....
13	.....	6 to v. 22....	12.....	7 to v. 21....	23.....
14	.....	8 v. 4.....	13.....	9 to v. 17....	24 to v. 29...
15	.....	9 v. 17.....	14 & 15 to v. 8	13 to v. 24...	24 v. 29.....
16	.....	15.....	15 v. 8.....	17 to v. 19...	25 to v. 31...
17	.....	18 to v. 18...	16.....	19.....	25 v. 31.....
18	.....	21.....	1 Cor. 1 to v. 26.	22 to v 13...	26 to v. 31...
19	.....	22 v. 13.....	1 v. 26 & 2..	23 to v. 16...	26 v. 31 to 57
20	.....	24.....	3.....	25 to v. 15...	26 v. 57.....
21	.....	26.....	4 to. v. 18...	28.....	27 to v. 27...
22	.....	29 v. 4 to v. 20	4 v. 18 & 5..	30 v. 10.....	27 v. 27 to v. 57
23	.....	31 to v. 15...	6.....	31 v. 15 to v. 38	27 v. 57.....
24	**St. Bartholomew**				
25	.....	33 to v. 14...	8.....	33 v. 14.....	28.....
26	.....	35.....	9.....	36 to v. 14...	Mark 1 to v. 21 .
27	.....	36 v. 14.....	10 & 11 to v. 2	38 to v. 14...	1 v. 21.....
28	.....	38 v. 14.....	11 v. 2 to v. 17	39.....	2 to v. 23....
29	.....	50 to v. 21...	11 v. 17.....	51 v. 54.....	2 v. 23 & 3 to v. 13
30	.....	Lam. 1.....	12 to v. 28...	Lam. 2 to v. 20 ..	3 v. 13.....
31	.....	3 to v. 37....	12 v. 28 & 13	3 v. 37 to v. 60	4 to v. 35....

A Table of Lessons for September

CALENDAR		MORNING PRAYER		EVENING PRAYER	
		FIRST LESSON	SECOND LESSON	FIRST LESSON	SECOND LESSON
1	.....	Ezekiel 1 to v. 15	1 Corinthians 14 to v. 20	Ezekiel 1 v. 15..	Mark 4 v. 35 & 5 to v. 21
2	.....	2.....	14 v. 20.....	3 to v. 15....	5 v. 21.....
3	.....	3 v. 15.....	15 to v. 35..	8.....	6 to v. 14...
4	.....	9.....	15 v. 35.....	11 v. 14.....	6 v. 14 to v. 30
5	.....	12 v. 17.....	16.....	13 to v. 17..	6 v. 30.....
6	.....	13 v. 17.....	2 Corinthians 1 to v. 15	14.....	7 to v. 24....
7	.....	18 to v. 19..	1 v. 15 & 2 to v. 12	18 v. 19.....	7 v. 24 & 8 to v. 10
8	.....	20 to v. 27...	2 v. 12 & 3 & 4 to v. 7	20 v. 27.....	8 v. 10 & 9 to v. 2
9	.....	24 v. 15.....	4 v. 7 & 5 to v. 11	33 to v. 21..	9 v. 2 to v. 30
10	.....	33 v. 21.....	5 v. 11 & 6 to v. 11	34 to v. 17..	9 v. 30.....
11	.....	34 v. 17.....	6 v. 11 & 7 to v. 5	36 v. 16.....	10 to v. 32...
12	.....	37 to v. 15...	7 v. 5.....	37 v. 15.....	10 v. 32.....
13	.....	47 to v. 13...	8.....	Daniel 1.....	11 to v. 27..
14	.....	Daniel 2 to v. 24.	9.....	2 v. 24.....	11 v. 27 & 12 to v. 13
15	.....	3.....	10.....	4 to v. 19...	12 v. 13 to v. 41
16	.....	4 v. 19.....	11 to v. 30..	5 to v. 17...	12 v. 41 & 13 to v. 24
17	.....	5 v. 17.....	11 v. 30 & 12 to v. 14	6.....	13 v. 24.....
18	.....	7.....	12 v. 14 & 13	9 to v. 20....	14 to v. 27..
19	.....	9 v. 20.....	Galatians 1.....	10.....	14 v. 27 to v. 53
20	.....	12.....	2.....	Hosea 2 v. 14....	14 v. 53.....
21	St. Matthew				
22	.....	Hosea 4 to v. 13..	3.....	5 v. 8 & 6 to v. 7	15 to v. 42..
23	.....	7 v. 8.....	4 to v. 21...	8.....	15 v. 42 & 16
24	.....	10.....	4 v. 21 & 5 to v. 16	11 & 12 to v. 7	Luke 1 to v. 26..
25	.....	13 to v. 15..	5 v. 16 & 6..	14.....	1 v. 26 to v. 57
26	.....	Joel 1.....	Ephesians 1.....	Joel 2 to v. 15...	1 v. 57.....
27	.....	2 v. 15 to v. 28	2.....	2 v. 28 & 3 to v. 9	2 to v. 21...
28	.....	3 v. 9.....	3.....	Amos 1 & 2 to v. 4	2 v. 21.....
29	St. Michael and All Angels				
30	.....	Amos 2 v. 4 & 3 to v. 9	4 to v. 25...	4 v. 4.....	3 to v. 23...

A Table of Lessons for October

CALENDAR		MORNING PRAYER		EVENING PRAYER	
		FIRST LESSON	SECOND LESSON	FIRST LESSON	SECOND LESSON
1	.....	Amos 5 to v. 18..	Ephesians 4 v. 25 & 5 to v. 22	Amos 5 v. 18 & 6 to v. 9	Luke 4 to v. 16..
2	.....	7.....	5 v. 22 & 6 to v. 10	8.....	4 v. 16.....
3	.....	9.....	6 v. 10.....	Obadiah	5 to v. 17....
4	.....	Jonah 1.....	Philippians 1....	Jonah 2.....	5 v. 17.....
5	.....	3.....	2.....	4.....	6 to v. 20....
6	.....	Micah 1 to v. 10.	3.....	Micah 2	6 v. 20.....
7	.....	3.....	4.....	4.....	7 to v. 36....
8	.....	5.....	Colossians 1 to v. 21	6.....	7 v. 36 & 8 to v. 4
9	.....	7.....	1 v. 21 & 2 to v. 8	Nahum 1.....	8 v. 4 to v. 22
10	.....	Nahum 2.....	2 v. 8.....	3.....	8 v. 22.....
11	.....	Habakkuk 1.....	3 to v. 18....	Habakkuk 2.....	9 to v. 28....
12	.....	3.....	3 v. 18 & 4..	Zephaniah 1 to v. 14	9 v. 28 to v. 51
13	.....	Zephaniah 1 v. 14 & 2 to v. 4	1 Thessalonians 1	2 v. 4.....	9 v. 51 & 10 to v. 25
14	.....	3.....	2.....	Haggai 1.....	10 v. 25 & 11 to v. 14
15	.....	Haggai 2 to v. 10	3.....	2 v. 10.....	11 v. 14.....
16	.....	Zechariah 1 to v. 18	4.....	Zechariah 1 v. 18 & 2	12 to v. 35...
17	.....	3.....	5.....	4.....	12 v. 35.....
18	St. Luke				
19	.....	5.....	2 Thessalonians 1	6.....	13 to v. 18...
20	.....	7.....	2.....	8.....	13 v. 18.....
21	.....	9 v. 9.....	3.....	10.....	14 to v. 25...
22	.....	11.....	1 Timothy 1 to v. 18	12.....	14 v. 25 & 15 to v. 11
23	.....	13.....	1 v. 18 & 2..	14.....	15 v. 11.....
24	.....	Malachi 1.....	3.....	Malachi 2.....	16.. .....
25	.....	3 to v. 13....	4.....	3 v. 13 & 4..	17 to v. 20...
26	.....	*Tobit* 13	5.....	*Wisdom* 1.....	17 v. 20.....
27	.....	*Wisdom* 2.....	6.....	4 v. 7.....	18 to v. 31...
28	St. Simon and St. Jude				
29	.....	6 to v. 22....	2 Timothy 1.....	6 v. 22 & 7 to v. 15	18 v. 31 & 19 to v. 28
30	.....	7 v. 15.....	2.....	8 to v. 19....	19 v. 28.....
31	.....	9.....	3.....	11 to v. 15...	20 to v. 27...

A Table of Lessons for November

	CALENDAR	MORNING PRAYER		EVENING PRAYER	
		FIRST LESSON	SECOND LESSON	FIRST LESSON	SECOND LESSON
1	All Saints				
2	.....	*Wisdom* 13.....	2 Timothy 4.....	*Wisdom* 17.....	Luke 20 v. 27 & 21 to v. 5
3	.....	19.....	Titus 1.....	*Ecclus.* 1 to v. 14	21 v. 5.....
4	.....	*Ecclus.* 1 v. 14..	2.....	2.....	22 to v. 31..
5	.....	3 to v. 17....	3.....	3 v. 17 to v. 30	22 v. 31 to v. 54
6	.....	4 to v. 11....	Philemon	4 v. 11.....	22 v. 54.....
7	.....	5.....	Hebrews 1	6 v. 18 & 7 to v. 11	23 to v. 26..
8	.....	7 v. 11.....	2 & 3 to v. 7	9 v. 15 & 10 to v. 18	23 v. 26 to v. 50
9	.....	10 v. 18.....	3 v. 7 & 4 to v. 14	14 to v. 20..	23 v. 50 & 24 to v. 13
10	.....	15 v. 9.....	4 v. 14 & 5.	16 v. 17.....	24 v. 13.....
11	.....	17 to v. 20..	6.....	18 to v. 15..	John 1 to v. 29..
12	.....	18 v. 15.....	7.....	19 v. 13.....	1 v. 29.....
13	.....	21 to v. 14..	8.....	22 v. 23 & 23 to v. 10	2.....
14	.....	24 to v. 24..	9.....	24 v. 24.....	3 to v. 22...
15	.....	34 v. 15.....	10 to v. 19..	35.....	3 v. 22 & 4 to v. 5
16	.....	38 v. 24 & 39 to v. 12	10 v. 19.....	39 v. 13.....	4 v. 5 to v. 43
17	.....	41 to v. 14..	11 to v. 17..	42 v. 15 & 43 to v. 11	4 v. 43 & 5 to v. 24
18	.....	44 to v. 16..	11 v. 17.....	47 to v. 12..	5 v. 24.....
19	.....	50 to v. 25..	12.....	51 v. 10.....	6 to v. 22...
20	.....	*Baruch* 4 to v. 21	13.....	*Baruch* 4 v. 36 & 5	6 v. 22 to v. 41
21	.....	Isaiah 1 to v. 21.	James 1.....	Isaiah 1 v. 21...	6 v. 41.....
22	.....	2.....	2.....	3 to v. 16...	7 to v. 32...
23	.....	4 v. 2.....	3.....	5 to v. 18...	7 v. 32.....
24	.....	5 v. 18.....	4.....	6.....	8 to v. 31...
25	.....	7 to v. 17....	5.....	8 v. 5 to v. 18	8 v. 31.....
26	.....	8 v. 18 & 9 to v. 8	1 Peter 1 to v. 22	9 v. 8 & 10 to v. 5	9 to v. 39...
27	.....	10 v. 5 to v. 28	1 v. 22 & 2 to v. 11	11 to v. 10..	9 v. 39 & 10 to v. 22
28	.....	11 v. 10 & 12	2 v. 11 & 3 to v. 8	13.....	10 v. 22.....
29	.....	14 to v. 24...	3 v. 8 & 4 to v. 7	17.....	11 to v. 17..
30	St. Andrew				

A Table of Lessons for December

	CALENDAR	EVENING PRAYER		EVENING PRAYER	
		FIRST LESSON	SECOND LESSON	FIRST LESSON	SECOND LESSON
1	.....	Isaiah 18.....	1 Peter 4 v. 7.....	Isaiah 19 to v. 16	John 11 v. 17 to v. 47
2	.....	19 v. 16 & 20	5.....	21 to v. 13...	11 v. 47 & 12 to v. 20
3	.....	22 to v. 15...	2 Peter 1.....	22 v. 15.....	12 v. 20.....
4	.....	23.....	2.....	24.....	13 to v. 21...
5	.....	25.....	3.....	26 to v. 20...	13 v. 21.....
6	.....	26 v. 20 & 27	1 John 1 & 2 to v. 7	28 to v. 23...	14.....
7	.....	29.....	2 v. 7 to v. 18	30 to v. 18...	15.....
8	.....	30 v. 18.....	2 v. 18.....	31.....	16.....
9	.....	32.....	3 to v. 16.....	33.....	17.....
10	.....	34.....	3 v. 16 & 4 to v. 7	35.....	18 to v. 28...
11	.....	40 to v. 12...	4 v. 7.....	40 v. 12.....	18 v. 28.....
12	.....	41 to v. 17...	5.....	41 v. 17.....	19 to v. 25...
13	.....	42 to v. 18...	2 John.....	42 v. 18 & 43 to v. 8	19 v. 25.....
14	.....	43 v. 8.....	3 John.....	44 to v. 21...	20 to v. 19...
15	.....	44 v. 21 & 45 to v. 8	Jude.....	45 v. 8.....	20 v. 19.....
16	.....	46.....	Revelation 1.....	47.....	21.....
17	.....	48.....	2 to v. 18.....	49 to v. 13...	Revelation 2 v. 18 & 3 to v. 7
18	.....	49 v. 13.....	3 v. 7.....	50.....	4.....
19	.....	51.....	5.....	52 to v. 13...	6.....
20	.....	52 v. 13 & 53	7.....	54.....	8.....
21	St. Thomas				
22	.....	55.....	10.....	56.....	11.....
23	.....	57.....	12.....	58.....	14.....
24	.....	59.....	15.....	60.....	18.....
25	Christmas-day				
26	St. Stephen				
27	St. John Evangelist				
28	Innocents				
29	.....	61.....	19 to v. 11...	62.....	19 v. 11.....
30	.....	63.....	20.....	64 & 65 to v. 8	21 to v. 15...
31	.....	65 v. 8.....	21 v. 15 & 22 to v. 6	66.....	22 v. 6.....

Astronomical Notes

The time given throughout this Almanac is Mean Time, or the time which should be shown by a well-regulated clock.

SIGNS OF THE ZODIAC.

♈	Aries.....	The Ram.
♉	Taurus.....	The Bull.
♊	Gemini	The Twins.
♋	The Cancer.....	The Crab.
♌	Leo..... .	The Lion.
♍	Virgo.....	The Virgin.
♎	Libra.....	The Balance.
♏	Scorpio.....	The Scorpion.
♐	Sagittarius.....	The Archer.
♑	Capricornus.....	The Goat.
♒	Aquarius.....	The Water-bearer.
♓	Pisces.....	The Fishes.

NOTES FOR 1911.

Golden Number		12
Sunday Letter		A
Sundays after Epiphany.....		5
Septuagesima	Feb.	12
Ash Wednesday	Mar.	1
Good Friday	Apl.	14
Easter Day	Apl.	16
Rogation Sunday	May	21
Ascension Day		25
Whitsunday	June	4
Trinity Sunday	June	11
Sundays after Trinity		24
First Sunday in Advent.....	Dec.	3

ECLIPSES IN 1911.

In the year 1911 there will be two eclipses, both of the Sun.

I. A total eclipse of the Sun, 1911, April 28, visible at Washington as a small, partial eclipse, the Sun setting eclipsed. The eclipse begins April 28 days 7 hours 49 minutes, Greenwich mean time, is central April 28, 10, 16 at local apparent noon, and ends April 28, 13, 6, G. M. T. It is visible generally in the Pacific Ocean.

II. An annular eclipse of the Sun, 1911, October 21, invisible at Washington. The eclipse begins October 21 days 13 hours 20 minutes, Greenwich mean time; is central October 21, 1, 55 at local apparent noon, and ends October 21, 19, 7, G. M. T. It is visible generally in central Asia and thence to New Guinea and ends in the Pacific Ocean.

The distance from the earth is given in units of the mean distance of the earth from the sun, 92,800,000 miles.

Planet.	Greatest and least distance from earth.	Date.	Conjunction or Opposition.	Date. G. M. T.	Morning or Evening Star.
				d. h.	
Mercury	0.669	Jan. 11	Inferior	Jan 9—22	Morning
	1.365	Mar. 14	Superior	Mar. 20— 1	Evening
	0.557	May 8	Inferior	May 5— 6	Morning
	1.330	July 5	Superior	July 3—13	Evening
	0.632	Sept. 6	Inferior	Sept. 9— 3	Morning
	1.438	Oct. 30	Superior	Oct. 23— 9	Evening
	0.675	Dec. 26	Inferior	Dec. 25— 3	Morning
Venus	2.829	Sept. 16	Inferior	Sept. 14—19	Morning
Mars	0.511	Nov. 17	Opposition	Nov. 24—12	Evening
Jupiter	4.417	May 2	Opposition	Apr. 30—11	Evening
	6.371	Nov. 17	Conjunction	Nov. 17—22	Morning
Saturn	10.203	May 1	Conjunction	Apr. 30—13	Morning
	8.162	Nov. 9	Opposition	Nov. 9—13	Evening
Uranus	20.678	Jan. 17	Conjunction	Jan. 15—20	Morning
	18.706	July 20	Opposition	July 20—13	Evening
Neptune	28.981	Jan. 13	Opposition	Jan. 10—19	Evening
	30.984	July 16	Conjunction	July 14— 4	Morning

Memoranda for the Year 1911

JANUARY.

1. Sunday. Circumcision.
6. Friday. Epiphany.
8. First Sunday after Epiphany.
15. Second Sunday after Epiphany.
22. Third Sunday after Epiphany.
25. Wednesday. Conversion of S. Paul.
29. Fourth Sunday after Epiphany.

FEBRUARY.

1. Wednesday.
2. Thursday. Purification B. V. M.
5. Fifth Sunday after Epiphany.
12. Septuagesima.
19. Sexagesima.
24. Friday. S. Matthias.
26. Quinquagesima.

MARCH.

1. Ash Wednesday.
5. First Sunday in Lent.
8, 10, 11. Ember Days.
12. Second Sunday in Lent.
19. Third Sunday in Lent .
25. Saturday. Annunciation B. V. M.
26. Fourth Sunday in Lent.

APRIL.

1. Saturday.
2. Fifth (Passion) Sunday in Lent.
9. Palm Sunday.
16. Easter Day.
23. First Sunday after Easter.
25. Tuesday. S. Mark.
30. Second Sunday after Easter.

MAY.

1. Monday. SS. Philip and James.
7. Third Sunday after Easter.
14. Fourth Sunday after Easter.
21. Fifth (Rogation) Sunday after Easter.
22, 23, 24. Rogation Days.
25. Thursday. Ascension Day.
28. Sunday after Ascension.

JUNE.

1. Thursday.
4. Whitsunday.
7, 9, 11. Ember Days.
11. Trinity Sunday. S. Barnabas.
18. First Sunday after Trinity.
24. Saturday. Nativity S. John Baptist.
25. Second Sunday after Trinity.
29. Thursday. S. Peter.

JULY.

1. Saturday.
2. Third Sunday after Trinity.
4. Tuesday.
9. Fourth Sunday after Trinity.
16. Fifth Sunday after Trinity.
23. Sixth Sunday after Trinity.
25. Tuesday. S. James.
30. Seventh Sunday after Trinity.

AUGUST.

1. Tuesday.
6. Transfiguration. Eighth Sunday after Trinity.
13. Ninth Sunday after Trinity.
20. Tenth Sunday after Trinity.
24. Thursday. S. Bartholomew.
27. Eleventh Sunday after Trinity.

SEPTEMBER.

1. Friday.
3. Twelfth Sunday after Trinity.
10. Thirteenth Sunday after Trinity.
17. Fourteenth Sunday after Trinity.
20, 22, 23. Ember Days.
21. Thursday. S. Matthew.
24. Fifteenth Sunday after Trinity.
29. Friday. S. Michael and All Angels.

OCTOBER.

1. Sixteenth Sunday after Trinity.
8. Seventeenth Sunday after Trinity.
15. Eighteenth Sunday after Trinity.
18. Wednesday. S. Luke.
22. Nineteenth Sunday after Trinity.
28. Saturday. SS. Simon and Jude.
29. Twentieth Sunday after Trinity.

NOVEMBER.

1. Wednesday. All Saints.
5. Twenty-first Sunday after Trinity.
12. Twenty-second Sunday after Trinity.
19. Twenty-third Sunday after Trinity.
26. Sunday next before Advent.
30. Thursday. S. Andrew. Thanksgiving Day.

DECEMBER.

1. Friday.
3. First Sunday in Advent.
10. Second Sunday in Advent.
17. Third Sunday in Advent.
20, 22, 23. Ember Days.
21. Thursday. S. Thomas.
24. Fourth Sunday in Advent.
25. Monday. Christmas Day.
26. Tuesday. S. Stephen.
27. Wednesday. S. John Evangelist.
28. Thursday. Holy Innocents.
31. Sunday after Christmas. New Year's Eve.

Memoranda for the Year 1912

BEING A BISSEXTILE OR LEAP YEAR

JANUARY.

1. Monday. Circumcision.
6. Saturday. Epiphany.
7. First Sunday after Epiphany.
14. Second Sunday after Epiphany.
21. Third Sunday after Epiphany.
25. Thursday. Conversion of S. Paul.
28. Fourth Sunday after Epiphany.

FEBRUARY.

1. Thursday.
2. Friday. Purification B. V. M.
4. Septuagesima Sunday.
11. Sexagesima Sunday.
18. Quinquagesima Sunday.
21. Ash Wednesday.
24. Saturday. S. Matthias.
25. First Sunday in Lent.
28. Ember Day.
29. Thursday.

MARCH.

1. Friday. Ember Day.
2. Saturday. Ember Day.
3. Second Sunday in Lent.
10. Third Sunday in Lent.
17. Fourth Sunday in Lent.
24. Fifth (Passion) Sunday in Lent.
25. Monday. Annunciation B. V. M.
31. Palm Sunday.

APRIL.

1. Monday in Easter Week.
5. Good Friday.
7. Easter Day.
14. First Sunday after Easter.
21. Second Sunday after Easter.
25. Thursday. S. Mark.
28. Third Sunday after Easter.

MAY.

1. Wednesday. SS. Philip and James.
5. Fourth Sunday after Easter.
12. Fifth (Rogation) Sunday after Easter.
13, 14, 15. Rogation Days.
16. Thursday. Ascension Day.
19. Sunday after Ascension.
26. Whitsunday.
29, 31. Ember Days.

JUNE.

1. Saturday. Ember Day.
2. Trinity Sunday.
9. First Sunday after Trinity.
11. Tuesday. S. Barnabas.
16. Second Sunday after Trinity.
23. Third Sunday after Trinity.
24. Monday. Nativity S. John Baptist.
29. Saturday. S. Peter.
30. Fourth Sunday after Trinity.

JULY.

1. Monday.
4. Thursday.
7. Fifth Sunday after Trinity.
14. Sixth Sunday after Trinity.
21. Seventh Sunday after Trinity.
25. Thursday. S. James.
28. Eighth Sunday after Trinity.

AUGUST.

1. Thursday.
4. Ninth Sunday after Trinity.
6. Tuesday. Transfiguration.
11. Tenth Sunday after Trinity.
18. Eleventh Sunday after Trinity.
24. Saturday. S. Bartholomew.
25. Twelfth Sunday after Trinity.

SEPTEMBER.

1. Thirteenth Sunday after Trinity.
8. Fourteenth Sunday after Trinity.
15. Fifteenth Sunday after Trinity.
18, 20, 21. Ember Days.
21. Saturday. S. Matthew.
22. Sixteenth Sunday after Trinity.
29. Seventeenth Sunday after Trinity. S. Michael and All Angels.

OCTOBER.

1. Tuesday.
6. Eighteenth Sunday after Trinity.
13. Nineteenth Sunday after Trinity.
18. Friday. S. Luke.
20. Twentieth Sunday after Trinity.
27. Twenty-first Sunday after Trinity.
28. Monday. SS. Simon and Jude.

NOVEMBER.

1. Friday. All Saints.
3. Twenty-second Sunday after Trinity.
10. Twenty-third Sunday after Trinity.
17. Twenty-fourth Sunday after Trinity.
24. Sunday next before Advent.
28. Thursday. Thanksgiving Day.
30. Saturday. S. Andrew.

DECEMBER.

1. First Sunday in Advent.
8. Second Sunday in Advent.
15. Third Sunday in Advent.
18, 20, 21. Ember Days.
21. Saturday. S. Thomas.
22. Fourth Sunday in Advent.
25. Wednesday. Christmas Day.
26. Thursday. S. Stephen.
27. Friday. S. John Evangelist.
28. Saturday. Holy Innocents.
29. Sunday after Christmas.
31. Tuesday. Eve of the Circumcision. (New Year's Eve.)

JANUARY—1911.

MOON'S PHASES.							THE SUN.						
	Days.	Chicago. H. M.	Days.	Washingt. H. M.	Days.	Charleston H. M.	Days.	Chicago. Rises H. M.	Chicago. Sets H. M.	Washingt'n Rises H. M.	Washingt'n Sets H. M.	Charleston Rises H. M.	Charleston Sets H.M.
1st Quar...	8	0 30 Morn	8	1 12 Morn	8	1 4 Morn	1	7 28	4 39	7 18	4 48	7 4	5 3
Full Moon.	14	4 36 Even	14	5 18 Even	14	5 10 Even	9	7 27	4 46	7 19	4 55	7 4	5 10
Last Quar.	22	0 31 Morn	22	1 13 Morn	22	1 5 Morn	17	7 25	4 55	7 17	5 3	7 4	5 17
New Moon	30	3 54 Even	30	4 36 Even	30	4 28 Even	25	7 19	4 56	7 12	5 13	7 1	5 24

FEBRUARY—1911.

								H. M.	H. M.	H. M.	H. M.	H. M.	H.M.
1st Quar...	6	9 37 Morn	6	10 19 Morn	6	10 11 Morn	1	7 14	5 13	7 7	5 20	6 57	5 31
Full Moon.	13	4 47 Morn	13	5 29 Morn	13	5 21 Morn	9	7 5	5 24	7 0	5 29	6 50	5 39
Last Quar.	20	9 54 Even	20	10 36 Even	20	10 28 Even	17	6 15	5 34	6 50	5 38	6 43	5 46
New Moon	28	6 41 Even	28	7 23 Even	28	7 15 Even	25	6 43	5 44	6 40	5 47	6 34	5 53

MARCH—1911.

								H. M.	H. M.	H. M.	H. M.	H. M.	H. M.
1st Quar...	7	5 11 Even	7	5 53 Even	7	5 45 Even	1	6 37	5 49	6 34	5 51	6 30	5 56
Full Moon.	14	6 8 Even	14	6 50 Even	14	6 42 Even	9	6 24	5 58	6 23	5 59	6 19	6 2
Last Quar.	22	6 36 Even	22	7 18 Even	22	7 10 Even	17	6 10	6 8	6 9	6 9	6 9	6 8
New Moon	30	6 48 Morn	30	7 30 Morn	30	7 22 Morn	25	5 56	6 17	5 57	6 16	5 59	6 14

APRIL—1911.

								H. M.	H. M.	H. M.	H. M.	H. M.	H. M.
1st Quar...	6	0 5 Morn	6	0 47 Morn	6	0 39 Morn	1	5 45	6 24	5 46	6 22	5 49	6 19
Full Moon.	13	8 46 Morn	13	9 28 Morn	13	9 20 Morn	9	5 31	6 33	5 34	6 30	5 38	6 25
Last Quar.	21	0 45 Even	21	1 27 Even	21	1 19 Even	17	5 18	6 42	5 22	6 38	5 28	6 31
New Moon	28	4 35 Even	28	5 17 Even	28	5 9 Even	25	5 16	6 51	5 11	6 45	5 20	6 37

MAY—1911.

								H. M.	H. M.	H. M.	H. M.	H. M.	H. M.
1st Quar...	5	7 23 Morn	5	8 5 Morn	5	7 57 Morn	1	4 57	6 57	5 3	6 51	5 13	6 41
Full Moon.	13	0 19 Morn	13	1 1 Morn	13	0 53 Morn	9	4 47	7 6	4 54	6 59	5 16	6 47
Last Quar.	21	3 33 Morn	21	4 15 Morn	21	4 7 Morn	17	4 39	7 14	4 46	7 6	4 59	6 53
New Moon	28	0 34 Morn	28	1 16 Morn	28	1 8 Morn	25	4 32	7 21	4 40	7 13	4 55	6 59

JUNE—1911.

								H. M.	H. M.	H. M.	H. M.	H. M.	H. M.
1st Quar..	3	4 14 Even	3	4 56 Even	3	4 48 Even	1	4 26	7 27	4 37	7 18	4 52	7 3
Full Moon.	11	4 0 Even	11	4 42 Even	11	4 34 Even	9	4 25	7 33	4 34	7 24	4 50	7 8
Last Quar.	19	3 1 Even	19	3 43 Even	19	3 35 Even	17	4 24	7 37	4 34	7 27	4 50	7 11
New Moon	26	7 29 Morn	26	8 11 Morn	26	8 3 Morn	25	4 26	7 39	4 35	7 29	4 52	7 13

JULY—1911.

MOON'S PHASES.							THE SUN.						
	Days.	Chicago. H. M.	Days.	Washingt. H. M.	Days.	Charleston H. M.	Days.	Chicago. Rises H. M.	Chicago. Sets H. M.	Washingt'n Rises H. M.	Washingt'n Sets H. M.	Charleston Rises H. M.	Charleston Sets H. M.
1st Quar...	3	3 30 Morn	3	4 12 Morn	3	4 4 Morn	1	4 28	7 39	4 37	7 29	4 54	7 13
Full Moon.	11	7 3 Morn	11	7 45 Morn	11	7 37 Morn	9	4 31	7 37	4 42	7 28	4 57	7 12
Last Quar.	18	11 41 Even	19	0 23 Morn	19	0 15 Morn	17	4 38	7 34	4 47	7 25	5 2	7 10
New Moon	25	2 22 Even	25	3 4 Even	25	2 56 Even	25	4 45	7 27	4 54	7 19	5 7	7 6

AUGUST—1911.

								H. M.	H. M.	H. M.	H. M.	H. M.	H. M.
1st Quar...	1	5 39 Even	1	6 21 Even	1	6 13 Even							
Full Moon.	9	9 4 Even	9	9 46 Even	9	9 38 Even	1	7 7	4 53	5 0	7 13	5 12	7 0
Last Quar.	17	6 20 Morn	17	7 2 Morn	17	6 54 Morn	9	7 16	5 10	5 16	7 15	5 19	6 52
New Moon	23	10 24 Even	23	11 6 Even	23	10 58 Even	17	7 22	5 88	5 14	6 54	5 23	6 45
1st Quar...	31	10 30 Morn	31	11 12 Morn	31	11 4 Morn	25	7 26	6 48	5 21	6 43	5 29	6 36

SEPTEMBER—1911.

								H. M.	H. M.	H. M.	H. M.	H. M.	H. M.
Full Moon.	8	10 6 Morn	8	10 48 Morn	8	10 40 Morn	1	5 24	6 36	5 28	6 33	5 34	6 26
Last Quar.	15	0 1 Even	15	0 43 Even	15	0 35 Even	9	5 33	6 22	5 35	6 20	5 39	6 16
New Moon	22	8 47 Morn	22	9 29 Morn	22	9 21 Morn	17	5 41	6 9	5 42	6 8	5 44	6 6
1st Quar...	30	5 18 Morn	30	6 0 Morn	30	5 52 Morn	25	5 49	5 55	5 49	5 55	5 49	5 55

OCTOBER—1911.

								H. M.	H. M.	H. M.	H. M.	H. M.	H. M.
Full Moon.	7	10 21 Even	7	11 3 Even	7	10 55 Even	1	5 56	5 44	5 55	5 45	5 54	5 47
Last Quar.	14	5 56 Even	14	6 38 Even	14	6 30 Even	9	6 4	5 31	6 2	5 33	5 59	5 36
New Moon	21	10 19 Even	21	11 1 Even	21	10 53 Even	17	6 13	5 18	6 10	5 21	6 5	5 26
1st Quar...	30	0 51 Morn	30	1 33 Morn	30	1 25 Morn	25	6 23	5 6	6 19	5 10	6 12	5 17

NOVEMBER—1911.

								H. M.	H. M.	H. M.	H. M.	H. M.	H. M.
Full Moon.	6	9 58 Morn	6	10 40 Morn	6	10 32 Even	1	6 31	4 56	6 26	5 1	6 18	5 10
Last Quar.	13	1 29 Morn	13	2 11 Morn	13	2 3 Morn	9	6 41	4 46	6 35	4 53	6 25	5 3
New Moon.	20	2 59 Even	20	3 41 Even	20	3 33 Even	17	6 51	4 39	6 44	4 46	6 32	4 58
1st Quar...	28	7 52 Even	28	8 34 Even	28	8 26 Even	25	7 10	4 33	6 53	4 41	6 39	4 54

DECEMBER—1911.

								H. M.	H. M.	H. M.	H. M.	H. M.	H. M.
Full Moon.	5	9 2 Even	5	9 44 Even	5	9 36 Even	1	7 7	4 31	6 59	4 39	6 45	4 53
Last Quar.	11	11 55 Morn	12	0 37 Even	12	0 29 Even	9	7 15	4 29	7 6	4 38	6 51	4 53
New Moon	20	9 50 Morn	20	10 32 Morn	20	10 24 Morn	17	7 22	4 30	7 12	4 40	6 57	4 55
1st Quar...	28	0 57 Even	28	1 39 Even	28	1 31 Even	25	7 26	4 34	7 16	4 44	7 1	4 59

A Table Showing the Dates of Movable Feasts, etc.

UNTIL THE YEAR 1915, INCLUSIVE.

YEAR OF OUR LORD	1906	1907	1908*	1909	1910	1911	1912*	1913	1914	1915
Golden Number	7	8	9	10	11	12	13	14	15	16
Sunday Letter	G	F	ED	C	B	A	GF	E	D	C
Sundays after Epiphany	5	2	5	4	2	5	4	1	4	3
Septuagesima	Feb. 11	Jan. 27	Feb. 16	Feb. 7	Jan. 23	Feb. 12	Feb. 4	Jan. 19	Feb. 8	Jan. 31
Ash Wednesday	Feb. 28	Feb. 13	Mar. 4	Feb. 24	Feb. 9	Mar. 1	Feb. 21	Feb. 5	Feb. 25	Feb. 17
First Sunday in Lent	Mar. 4	Feb. 17	Mar. 8	Feb. 28	Feb. 13	Mar. 5	Feb. 25	Feb. 9	Mar. 1	Feb. 21
Passion Sunday	Apl. 1	Mar. 17	Apl. 5	Mar. 28	Mar. 13	Apl. 2	Mar 24	Mar. 9	Mar. 29	Mar. 21
Palm Sunday	Apl. 8	Mar. 24	Apl. 12	Apl. 4	Mar. 20	Apl. 9	Mar. 31	Mar. 16	Apl. 5	Mar. 28
Good Friday	Apl. 13	Mar. 29	Apl. 17	Apl. 9	Mar. 25	Apl. 14	Apl. 5	Mar. 21	Apl. 10	Apl. 2
Easter Day	Apl. 15	Mar. 31	Apl. 19	Apl. 11	Mar. 27	Apl. 16	Apl. 7	Mar. 23	Apl. 12	Apl. 4
Rogation Sunday	May. 20	May 5	May 24	May 16	May 1	May 21	May 12	Apl. 27	May 17	May 9
Ascension Day	May 24	May 9	May 28	May 20	May 5	May 25	May 16	May 1	May 21	May 13
Whitsunday	June 3	May 19	June 7	May 30	May 15	June 4	May 26	May 11	May 31	May 23
Trinity Sunday	June 10	May 26	June 14	June 6	May 22	June 11	June 2	May 18	June 7	May 30
Sundays after Trinity	24	26	23	24	26	24	25	27	24	25
First Sunday in Advent	Dec. 2	Dec. 1	Nov. 29	Nov. 28	Nov. 27	Dec. 3	Dec. 1	Nov. 30	Nov. 29	Nov. 28

*Leap Year.

Notes on the Kalendar

FOR THE YEAR OF OUR LORD 1911

The Lectionary in the accompanying tables is that adopted at the General Convention of 1886, being the only one now authorized. The "Table of Lessons for the Forty Days of Lent, and for the Rogation and Ember Days, which may be used in place of those appointed in the Calendar," is printed in italics through each of the above seasons. The alternate second lessons printed in italics for each Sunday evening are, in accordance with the following direction, placed in the Prayer Book by the General Convention of 1883:

"At Evening Prayer on Sunday, the Minister may read the Lesson from the Gospels appointed for that day of the Month, in place of the Second Lesson for the Sunday."

The following rules are also in force:

"If in any Church upon a Sunday or Holy Day, both Morning and Evening Prayer be not said, the Minister may read the Lessons appointed for Morning or Evening Prayer."

"Upon any day for which no Proper Lessons are provided, the Lessons appointed in the Calendar for any day in the same week may be read in place of the Lessons for the Day."

The numbers in parentheses, on certain days, in the Lectionary, refer to the following notes:

1.—First Sunday in Advent. Proper Psalms: Morning, 8, 50; Evening, 96, 97.

2.—Christmas Day. Proper Psalms: Morning, 19, 45, 85; Evening, 89, 110, 132. Use Proper Preface until and including the Circumcision.

3.—Circumcision. Proper Psalms: Morning, 40, 90; Evening, 65, 103.

4.—The Epiphany. Proper Psalms: Morning, 46, 47, 48; Evening, 72, 117, 135.

5.—Purification. Proper Psalms: Morning, 20, 86, 87; Evening, 84, 113, 134.

6.—Ash Wednesday. Proper Psalms: Morning, 6, 32, 38; Evening, 102, 130, 143.

7.—Annunciation B. V. M. Proper Psalms: Morning, 89; Evening, 131, 132, 138.

8.—Good Friday. Proper Psalms: Morning, 22, 40, 54; Evening, 69, 88.

9.—Easter Even. Proper Psalms: Morning, 4, 16, 17; Evening, 30, 31.

10.—Easter Day. Proper Preface to be used. Proper Psalms: Morning, 2, 57, 111; Evening, 113, 114, 118. "The Old Testament Lessons appointed for Easter Day may be interchanged, the one for the other, at the discretion of the minister."—*Note from the Prayer Book.*

11.—Ascension Day. Proper Preface. Proper Psalms: Morning, 8, 15, 21; Evening, 24, 47, 108.

12.—Whitsunday. Proper Preface. Proper Psalms: Morning, 48, 68; Evening, 104, 145.

13.—Trinity Sunday. Proper Preface to be read on this day only. Proper Psalms: Morning, 29, 33; Evening, 93, 97, 150.

14.—Transfiguration. Proper Psalms: Morning, 27, 61, 93; Evening, 84, 99, 133.

15.—S. Michael's. Proper Psalms: Morning, 91, 103; Evening, 34, 148.

16.—All Saints' Day. Proper Psalms: Morning, 1, 15, 146; Evening, 112, 121, 149.

17.—S. Andrew's Day is also Thanksgiving Day, if so appointed by the Civil Authority. (White.) Special Service in Prayer Book, page 319. Psalter discretionary. The 4th and 19th Selections are appropriate. First Lesson, Deut. 8. Second Lesson, I. Thess. 5, v. 12-24. In many churches the service of S. Andrew's Day will be used at the earlier and that of Thanksgiving Day at the later Eucharist.

M	W	Festivals and Fasts.	Morning Lessons.		Evening Lessons.	
1	A	**Circumcision.** (White.) Sunday after Christmas. (3)	Gen. 17, 1-15	Rom. 2, v 17	Deut. 10, v 12	Colos. 2
2	Mo		Gen. 1 & 2, 1-4	Matt. 1	Gen. 2, v 4	Act 1
3	Tu		Gen. 3	Matt. 2	Gen. 4	Acts 2, 1-22
4	We		Gen. 5	Matt. 3	Gen. 6	Acts 2, v 22
5	Th		Gen 7	Matt. 4	Gen. 8	Acts 3
6	Fr	**The Epiphany.** (White.) (4) Fast.	Isa. 60	Rom. 11	Isa. 49, 1-14	Luke 3, v 15-23
7	Sa		Gen. 9	Matt. 5, 1-27	Gen. 10, v 21 & 11, 1-10	Acts 4, 1-32
8	A	**1st Sun. after Epiphany.** S. Lucian. (White.	Isa. 44, v 6	Matt. 2, v 13	Isa. 45	Rom. 10 *Matt. 5, v 27*
9	Mo		Gen. 14	Matt. 6, 1-19	Gen. 15	Acts 5, v 17
10	Tu		Gen. 16	Matt. 6, v 19 & 7, 1-7	Gen. 17, 1-23	Acts 6
11	We		Gen. 18, 1-17	Matt. 7, v 7	Gen. 18, v 17	Acts 7, 1-30
12	Th		Gen. 19, v 12-30	Matt. 8, 1-18	Gen. 20	Acts 7, v 30
13	Fr	S. Hilary. Fast.	Gen. 21	Matt. 8, v 18	Gen. 22, 1-20	Acts 8, 1-26
14	Sa	(Green.)	Gen. 23	Matt. 9, 1-18	Gen. 24, 1-29	Acts 8, v 26
15	A	**2d Sun. after Epiphany.** (Green.)	Isa. 51	John 1, v 29	Isa. 52, 1-13	1 Cor. 3 *Matt. 9, v 18*
16	Mo		Gen. 25, v 5-27	Matt. 10, 1-24	Gen. 25, v 27 & 26, 1-7	Acts 9, v 23
17	Tu		Gen. 26, v 12	Matt. 10, v 24	Gen. 27, 1-30	Acts 10, 1-24
18	We	S. Prisca.	Gen. 27, v 30-46	Matt. 11	Gen. 27, v 46 & 28	Acts 10, v 24
19	Th		Gen. 29, 1-21	Matt. 12, 1-22	Gen. 31, 1-25	Acts 11
20	Fr	S. Fabian. Fast.	Gen. 31, v 25	Matt. 12, v 22	Gen. 32, 1-22	Acts 12
21	Sa	S. Agnes.	Gen. 32, v 22	Matt. 13, 1-24	Gen. 33	Acts 13, 1-26
22	A	**3d Sun. after Epiphany** S. Vincent. (Green.)	Isa. 54	Matt. 4, v 12	Isa. 55	2 Cor. 4 *Matt. 13, v 24-44*
23	Mo		Gen. 39, v 20 & 40	Matt. 13, v 44	Gen. 41, 1-17	Acts 14
24	Tu	(White at Evensong.)	Gen. 41, v 17-38	Matt. 14, 1-22	Gen. 41, v 38	Acts 15, 1-30
25	We	**Conversion of S. Paul.** (White.)	Wisdom 5	Acts 22, 1-22	Jere. 1, 1-11	Acts 26
26	Th	(Green.)	Gen. 42, 1-25	Matt. 14, v 22	Gen 42, v 25	Acts 15, v 30 & 16, 1-16
27	Fr	Fast.	Gen. 43, 1-15	Matt. 15, 1-21	Gen. 43, v 15	Acts 16, v 16
28	Sa		Gen. 44, 1-14	Matt. 15, v 21	Gen. 44, v 14	Acts 17, 1-16
29	A	**4th Sun. after Epiphany.** (Green.)	Isa. 56, 1-9	Luke 4, 14-33	Isa. 59	2 Cor. 5 *Matt. 16*
30	Mo		Gen. 46, v 26 & 47, 1-13	Matt. 17	Gen. 47, v 13	Acts 18, 1-24
31	Tu		Gen. 48	Matt. 18, 1-21	Gen. 49	Acts 18, v 24 & 19, 1-21

1—Su.

2—Mo.

3—Tu.

4—We.

5—Th.

6—Fr.

7—Sa.

8—Su.

9—Mo.

10—Tu.

11—We.

12.—Th.

13—Fr.

14—Sa.

15—Su.

16—Mo.

17—Tu.

18—We.

19—Th.

20—Fr.

21—Sa.

22—Su.

23—Mo.

24—Tu.

25—We.

26—Th.

27—Fr.

28—Sa.

29—Su.

30—Mo.

31—Tu.

M	W	Festivals and Fasts.	Morning Lessons.		Evening Lessons.	
1	We	Green. (White at Evensong.)	Gen. 50, 1-15	Matt. 18, v 21	Gen. 50, v 15	Acts 19, v 21
2	Th	**Purification B. V. M.** (5) (White.)	1 Sam. 3	Gal. 3, v 15 & 4, 1-8	Hagg. 2, 1-10	1 John 3. 1-9
3	Fr	S. Blasius. Fast. (Green.)	Exod. 1	Matt. 19, 1-27	Exod. 2	Acts 20, 1-17
4	Sa		Exod. 3	Matt. 19, v 27 & 20, 1-17	Exod. 4, 1-24	Acts 20, v 17
5	A	**5th S. after Epiphany.** (Green.)	Isa. 61	Luke 7, v 19	Isa. 62	Gal. 2 *Matt. 20, v 17*
6	Mo		Exod. 6, v 28, & 7, 1-14	Matt. 21, 1-23	Exod. 7, v 14	Acts 21, v 27 & 22, 1-22
7	Tu		Exod. 8, 1-16	Matt. 21, v 23	Exod. 8, v 16	Acts 22, v 22 & 23, 1-12
8	We		Exod. 9, 1-13	Matt. 22, 1-15	Exod. 9, v 13	Acts 23, v 12
9	Th		Exod. 10	Matt. 22, v 15	Exod. 11	Acts 24
10	Fr	Fast.	Exod. 12, 1-29	Matt. 23	Exod. 12, v 29	Acts 25
11	Sa	(Violet at Evensong.)	Exod. 13	Matt. 24, 1-29	Exod. 14	Acts 26
12	A	**Septuagesima.** (Violet.)	Jere. 5, v 10	Matt. 5	Jere. 22, v 13	Ephes. 1 *Matt. 24, v 29*
13	Mo		Exod. 17	Matt. 25, 1-31	Exod. 18	Acts 27, v 18
14	Tu	S. Valentine.	Exod. 19	Matt. 25, v 31	Exod. 20, 1-25	Acts 28, 1-17
15	We		Exod. 22, v 21 & 23, 1-20	Matt. 26, 1-30	Exod. 23, v 20	Acts 28, v 17
16	Th		Exod. 24	Matt. 26, v 30 -57	Exod. 25, 1-23	Romans 1
17	Fr	Fast.	Exod. 28, 1-13	Matt. 26, v 57	Ex. 28, 15-39	Romans 2
18	Sa		Exod. 29, v 38 & 30, 1-17	Matt. 27, 1-27	Ex. 31, v 12 & 32, 1-15	Romans 3
19	A	**Sexagesima.** (Violet.)	Jere. 35	Matt. 6	Jere. 36	Ephes. 2 *Matt 27, v 27*
20	Mo		Exod. 34, 1-18	Matt. 28	Exod. 34, v 18	Romans 5
21	Tu		Exod. 35, v 20 & 36, 1-8	Mark 1, 1-21	Exod. 40, v 17	Romans 6
22	We		Levit. 9, v 22 & 10, 1-12	Mark 1, v 21	Lev. 16, 1-25	Romans 7
23	Th	(Red at Evensong.)	Levit. 19, 1-19	Mark 2, 1-23	Lev. 19, v 30 & 20, 1-9	Romans 8
24	Fr	**S. Matthias.** (Red.) Fast.	1 Sam. 2, v 27	John 6, v 47	Isa. 22, v 15	1 John 2, v 15
25	Sa	(Violet.)	Levit. 25, 1-35	Mark 2, v 23 & 3, 1-13	Lev. 25, v 35	Romans 9
26	A	**Quinquagesima.** (Violet.)	Lam. 1, 1-17	Matthew 7	Lam. 3, 1-37	Ephes. 3 *Mark 3, v 13*
27	Mo		Numbers 6	Mark 4, 1-35	Num. 9, v 15 & 10, 1-11	Romans 11
28	Tu		Num. 10, v 29 & 11, 1-16	Mark 4, v 35 & 5, 1-21	Num. 11, v 16	Romans 12

1—We.

2—Th.

3—Fr.

4—Sa.

5—Su.

6—Mo.

7—Tu.

8—We.

9—Th.

10—Fr.

11—Sa.

12—Su.

13—Mo.

14—Tu.

15—We.

16—Th.

17—Fr.

18—Sa.

19—Su.

20—Mo.

21—Tu.

22—We.

23—Th.

24—Fr.

25—Sa.

26—Su.

27—Mo.

28—Tu.

M	W	Festivals and Fasts.	Morning Lessons.		Evening Lessons.	
1	We	**Ash Wednesday.** Fast. (6) S. David. (Violet.)	Isa. 58	Luke 15	Jonah 3	Heb. 12, 1-18
2	Th	S. Chad.	Num. 14, v 26 *Isa. 59, 1-17*	Mark 6, 1-14 *Mark 11, v12*	Num. 16, 1-23 *Jere. 3, v 12 & 4, 1-3*	Rom. 14 *Rom. 1*
3	Fr	Fast.	Num. 16, v 23 *Micah. 7*	Mark 6 v14-30 *Matt. 12, 1-22*	Num. 17 *Zeph. 1*	Rom. 15 *Rom. 3*
4	Sa		Num. 20 *Amos 3*	Mark 6, v 30 *Matt. 12, v22*	Num. 21 *Amos. 5*	Rom. 16 *Rom. 4*
5	A	**1st Sun. in Lent.** (Violet.)	Jere. 7, 1-21	Matt. 10	Jere. 9, 1-25	Ephes. 4 *Mark. 7, 1-24*
6	Mo		Num. 23 *Zech. 1*	Mark 7, v 24 *Matt. 13. 1-24*	Num. 24 *Zech. 3*	1 Cor. 2 *1 Tim. 1*
7	Tu	S. Perpetua.	Num. 25 *Ezek. 8*	Mark 8 [44 *Matt. 13, v24-*	Num. 27, v 12 *Exek 9*	1 Cor. 3 *1 Tim. 2*
8	We	EMBER DAY. Fast.	Num. 32 *Ez. 2 & 3, 1-10*	Mark 9, 1-30 *Matt. 13 v 44*	Num. 35, v 9 *Ezek. 3, v 10*	1 Cor. 4 *1 Tim. 3*
9	Th	Fast.	Deut. 1, 1-19 *Ezek. 20, 1-27*	Mark 9, v 30 *Matt. 14 v 22*	Deut. 1, v 19 *Ezek. 20, v27*	1 Cor. 5 *1 Tim. 4*
10	Fr	EMBER DAY. Fast.	Deut. 2, 1-26 *Ezek. 33, 1-21*	Mark 10, 1-32 *Matt. 16. 1-13*	Deut. 2, v 26 & 3, 1-18 *Ezek. 34, 1-17*	1 Cor. 6 *1 Tim. 5*
11	Sa	EMBER DAY. Fast.	Deut. 3, v 18 *Ezek. 34, v17*	Mark 10, v 32 *Matt. 17, v 14*	Deut. 4, 1-25 *Ezek. 37, 1-15*	1 Cor. 7 *Titus 1*
12	A	**2d Sun. in Lent.** Violet.	Ezek. 14	Luke 10, 1-25	Dan. 3	Eph. 5, v 15 & 6, 1-10 *Mark 11. 1-27*
13	Mo	Fast.	Deut. 5, v 22 *Job 1*	Mark 11, v 27 & 12, 1-13 *Matt. 19, 1-16*	Deut. 6 *Gen. 7*	1 Cor. 9 *Rom. 5.*
14	Tu	Fast.	Deut 7 *Job 2*	M'rk 12, v13-28 *Matt 19, v16*	Deut. 8 *Gen. 8*	1 Cor. 10 *Rom. 8. 1-22*
15	We		Deut. 9 *Job 3*	Mark 12, v 28 *Matt 21, v28*	Deut. 10 *Gen. 13*	1 Cor 11 *Rom. 8, v 22*
16	Th	Fast.	Deut. 11 *Job 9*	Mark 13 *Matt. 24, 1-29*	Deut 15, 1-19 *Gen. 18, v 16*	1 Cor. 12 *Rom. 9, 1-18*
17	Fr	Fast.	Deut. 16 *Job 14*	Mark 14, 1-26 *Matt. 24, v29*	Deut. 17, v 8 *Gen. 19, v12-30*	1 Cor. 13 *Rom. 9, v 18*
18	Sa	Fast.	Deut. 18 *Job 19*	M'rk 14, v26-53 *Mark 1, v 21*	Deut. 19 *Gen. 21, v9-22*	1 Cor. 14 *Rom. 15, 1-22*
19	A	**3d Sun. in Lent.** (Violet.)	Ezek. 18, v 20	Mark 9, 1-30	Dan. 5	Rom. 14 *Mark 14, v53*
20	Mo	Fast.	Deut. 27 *Job 27*	Mark 15, 1-42 *Mark 2, 1-18*	Deut. 28, 1-15 *Exod. 17*	1 Cor. 15, v35 *1 Cor. 4*
21	Tu	S. Benedict. Fast.	D't. 28, v 15-47 *Job 28*	Mark 15, v 42, & 16 *Mark 5, 1-21*	Deut. 28, v 47 *Levit. 19, 1-19*	1 Cor. 16 *1 Cor. 5*
22	We	Fast.	Deut. 29 *Job 29*	Luke 1, 1-26 *Mark 5. v 21*	Deut. 30 *Num. 13, v 17*	2 Cor. 1 *1 Cor. 6*
23	Th	Fast.	Deut. 31, 1-30 *Job 30*	Luke 1, v26-57 *Mark 6, v 45*	Deut. 31, v 30 & 32, 1-44 *Num. 14, 1-26*	2 Cor. 2 *1 Cor. 9, 1-24*
24	Fr	Fast. (White at Evensong.)	D't. 32, v44&33 *Job 31, v 4*	Luke 1, v 57 *M'rk 7, v14-31*	Deut. 34 *Num. 15, v 17*	2 Cor. 3 *1 Cor. 10, v12*
25	Sa	**Annunciation B. V. M.** Fast. (7) (White.)	Gen. 3, 1-16 *Job 32*	Luke 1, v39-57 *Mark 8, v 22*	1 Sam. 2, 1-11 *Josh. 7*	Jno. 1. 1-19 *1 Cor 14, v26*
26	A	**4th Sun. (Mid-Lent) in Lent** (Violet.)	Micah 6	John 5, v 24	Dan. 6	Philip. 1 *Luke 2, 1-21*
27	Mo	Fast.	Josh. 3 *Job 38, 1-19*	Luke 2, v 21 *Mark 9, v33*	Josh. 4 *1 Sam. 3*	2 Cor. 5 *2 Cor. 2*
28	Tu	Fast.	Josh. 5 *Job 38, v 19*	Luke 3 *Mark 10, 1-17*	Josh. 6 *1 Sam. 4*	2 Cor. 6 *2 Cor. 6*
29	We	Fast.	Josh. 7 *Job 39*	Luke 4, 1-16 *Mk. 10, 17-35*	Josh. 8, 1-30 *1 Sam. 16*	2 Cor. 7 *2 Cor. 7*
30	Th	Fast.	Josh 8, v 30 *Job 40*	Luke 4, v 16 *Mark 10, v35*	Josh. 9 *1 S'ml 28, 1-21*	2 Cor. 8 *2 Cor. 12, 1-16*
31	Fr	Fast.	Josh. 10. 1-15 *Job 41*	Luke 5, 1-17 *Mark 12, 1-18*	Josh. 14 *2 Sm. 24, 1-15*	2 Cor. 9 *Gal. 6*

1—We.

2—Th.

3—Fr.

4—Sa.

5—Su.

6—Mo.

7—Tu.

8—We.

9—Th.

10—Fr.

11—Sa.

12—Su.

13—Mo.

14—Tu.

15—We.

16—Th.

17—Fr.

18—Sa.

19—Su.

20—Mo.

21—Tu.

22—We.

23—Th.

24—Fr.

25—Sa.

26—Su.

27—Mo.

28—Tu.

29—We.

30—Th.

31—Fr.

M	W	Festivals and Fasts.	Morning Lessons.		Evening Lessons.	
1	Sa	Fast. (Violet.)	Josh. 17, v 14 & 18, 1-11 *Job 42*	Luke 5, v 17 *Mark 12, v 18*	Josh. 19, v 49 & 20 *2 Sam 24, v 15*	2 Cor. 10 *1 Thess. 2*
2	A	**5th Sun. (Passion) in Lent.** (Violet.)	Zech. 13	Luke 21	Dan. 7, 1-19	Philip. 3 *Luke 6, 1-20*
3	Mo	**S. Richard.** Fast.	Josh. 23 *Deut. 28, 1-15*	Luke 6, v 20 *Luke 11, v 29*	Josh. 24 *1 Kings 9, 1-10*	2 Cor. 12 *2 Thess. 2*
4	Tu	**S. Ambrose.** Fast.	Judges 1 *D't. 28, 15-47*	Luke 7, 1-19 *Luke 12, 1-22*	Judges 2 *1 K'gs 10, 1-14*	2 Cor. 13 *Heb. 3*
5	We	Fast.	Judges 3 *Deut. 28, v 58*	Luke 7, v 19-36 *L'ke 12, 22-41*	Judges 4 *2 Kings 6, 1-24*	Gal. 1 *Heb. 5*
6	Th	Fast.	Judges 5 *Deut. 30*	Luke 7, v 36 *Luke 12, v 41*	Judges 6, 1-25 *2 Kings 22*	Gal. 2 *Heb. 6*
7	Fr	Fast.	Judges 6, v 25 *Jere. 13, 1-15*	Luke 8, 1-22 *Jno. 5, 1-24*	Judges 7 *Ezra 9*	Gal. 3 *Heb. 8*
8	Sa	Fast.	Judges 8, v 32 & 9, 1-25 *Jere. 13, v 15*	Luke 8, v 22-40 *Jno. 12, v 20*	Jud. 9, v 48 & 10, 1-10 *Jere. 18, 1-18*	Gal. 4 *Heb. 10, v 28*
9	A	**6th Sun. (Palm) in Lent.** (Violet.)	Zech. 9, v 9	Matt. 26	Dan. 9	John 11, v 47 & 12, 1-20 *Luke 8, v 40*
10	Mo	**Mon. bef. Easter.** Fast.	Gen. 3, v 20 & 4, 1-17	John 14	Num. 20, 1-14	1 Cor. 10, 1-12
11	Tu	**Tues. bef. Easter.** Fast.	Num. 21, 1-10	John 15	Levit. 16, 6-25	Heb. 9, 1-16
12	We	**Wed. bef. Easter.** Fast.	Zech. 11	John 13	Gen. 37, 3-29	1 Pet. 1, 1-22
13	Th	**Maundy Thursday.** Fast.	Exod. 16, 4-16	John 6, v 27	Gen. 14, v 14	Heb. 7
14	Fr	**Good Friday.** (Black.) (8) Fast.	Gen. 22, 1-19	John 18	Isa. 52, v 13 & 53	1 Pet. 2
15	Sa	**Easter Even.** (9) (Violet.) White at H. C. and at Evensong.	Isa. 38, v 9-21	Luke 23, v 50	Exod. 13	Heb. 4
16	A	**Easter Day.** (White.) (10)	Exod. 12, 1-29	Matt. 28	Exod. 15, 1-22	Acts 2, v 22
17	Mo	**Mon. in Easter.** (White.)	Exod. 15, v 22	Luke 24, 1-13	Job 19	Mark 16
18	Tu	**Tues. in Easter.** (White.)	Isa. 26, 1-20	John 21, 1-15	2 Kings 13, v 14-22	John 21, v 15
19	We	**S. Alphege.**	1 Sam. 8	Luke 12, v 41	1 Sam. 9, 1-25	Philip. 3
20	Th		1 Sam. 9, v 25 & 10, 1-17	Luke 13, 1-18	1 Sam. 10, v 17 & 11, 1-14	Philip. 4
21	Fr	Fast.	1 Sam. 11, v 14, & 12	Luke 13, v 18	1 Sam. 13	Colos. 1
22	Sa		1 Sam. 14, 1-24	Luke 14, 1-25	1 Sam. 14, v 24-47	Colos. 2
23	A	**1st Sun. (Low) after Easter.** S. George. (White.)	Isa. 43, 1-22	Acts 1	Isa. 48, 1-20	1 Cor. 15, 1-23 *Luke 14, v 25 & 15, 1-11*
24	Mo	(Red at Evensong.)	1 Sam. 17, 1-31	Luke 15, v 11	1 Sam. 17, v 31-55	Colos. 4
25	Tu	**S. Mark, Evang.** (Red.)	Isa. 62	Mark 1, 1-21	Ezek. 1, 1-15	Acts 12, v 24 & 13, 1-14
26	We	(White.)	1 Sam. 17, v 55 & 18, 1-17	Luke 16, 1-19	1 Sam. 19	1 Thess. 1
27	Th		1 Sam. 20, 1-18	Luke 16, v 19	1 Sam. 20, v 18	1 Thess. 2
28	Fr	Fast.	1 Sam. 21	Luke 17, 1-20	1 Sam. 22	1 Thess. 3
29	Sa		1 Sam. 23	Luke 17, v 20	1 Sam. 24, & 25, 1-2	1 Thess. 4
30	A	**2d Sun. after Easter.** (White, Red at Evensong.)	Hosea 13, 1-15	Acts 3	Hosea 14	Colos. 1 *Luke 18, 1-18*

1—Sa.

2—Su.

3—Mo.

4—Tu.

5—We.

6—Th.

7—Fr.

8—Sa.

9—Su.

10—Mo.

11—Tu.

12—We.

13—Th.

14—Fr.

15—Sa.

16—Su.

17—Mo.

18—Tu.

19—We.

20—Th.

21—Fr.

22—Sa.

23—Su.

24—Mo.

25—Tu.

26—We.

27—Th.

28—Fr.

29—Sa.

30—Su.

M	W	Festivals and Fasts.	Morning Lessons.		Evening Lessons.	
1	Mo	**SS. Philip and James.** (Red.)	Isaiah 61	Jno. 6, v 22-59	Zech. 4	Acts 15, 1-32
2	Tu	(White.)	1 Sam. 30, 1-26	Luke 18, v 18	1 Sam. 31	2 Thess. 1
3	We	**Invention of Holy Cross.**	2 Sam. 1	Luke 19, 1-28	2 Sam. 2, 1-18	2 Thess. 2
4	Th		2 Sam. 2, v 18	Luke 19, v 28	2 Sam. 3, v 17	2 Thess. 3
5	Fr	Fast.	2 Sam. 4	Luke 20, 1-27	2 Sam. 5	1 Tim. 1
6	Sa	**S. John Port. Lat.**	2 Sam. 6	Luke 20, v 27	2 Sam. 7, 1-18	1 Tim. 2
7	A	**3d Sun. after Easter.** (White.)	Joel 3, v 9	Acts 4, 1-36	Micah 3, v 9 & 4, 1-8	Colos. 3 *Luke 21*
8	Mo		2 Sam. 11	Luke 22, 1-31	2 Sam. 12, 1-24	1 Tim. 4
9	Tu		2 Sam. 13, v 37 & 14, 1-26	Luke 22, 31-54	2 Sam. 15, 1-16	1 Tim. 5
10	We		2 Sam. 15, v 16	Luke 22, v 54	2 Sam. 16, 1-16	1 Tim 6
11	Th		2 Sam. 16, v 16 & 17, 1-24	Luke 23, 1-26	2 Sam. 17, v 24 & 18, 1-18	2 Tim. 1
12	Fr	Fast.	2 Sam. 18, v 18	Luke 23, v 26-50	2 Sam. 19, 1-24	2 Tim. 2
13	Sa		2 Sam. 19, v 24	Luke 23, v 50 & 24, 1-13	2 Sam. 22, 1-31	2 Tim. 3
14	A	**4th Sun. after Easter.** (White.)	Micah 5	Acts 5	Nahum 1	1 Thess. 3 *Luke 24, v 13*
15	Mo		2 Sam. 24	John 1, 1-29	1 Kings 1, 1-23	Titus 1
16	Tu		1 Kings 1, v 23	John 1, v 29	1 Chr. 28, 1-11	Titus 2
17	We		1 Chr. 28. v 20 & 29, 1-10	John 2	1 Chr. 29, v 10	Titus 3
18	Th		1 Kings 3	John 3, 1-22	1 Kings 4, v 20	Philemon
19	Fr	**S. Dunstan.** Fast.	1 King 5	John 3, v 22	1 Kings 6, 1-15	Heb. 1
20	Sa		1 Kings 7, 1-27	John 4, 1-31	1 Kings 7, v 27	Heb. 2
21	A	**5th Sun. (Rog) after Easter.** (White)	Zech 8	Acts 6	Zech. 10	1 Thess. 4 *John 4, v 31*
22	Mo	ROGATION DAY. Fast. (Violet.)	1 Kings 8, v 54 *Deut. 8*	John 5, 1-24 *Matt. 6, v 24*	1 Kings 9, 1-10 *Deut. 28, 1-15*	Hebrews 4 *James 1, 1-18*
23	Tu	ROGATION DAY. Fast. (Violet.)	1 K'gs 10, 1-14 *1 K'gs 8, v 22-41*	John 5, v 24 *Luke 11, 1-14*	1 King 10, v 14 *Isa. 64*	Hebrews 5 *James 4*
24	We	ROGATION DAY. Fast. (Violet. White at Evensong.)	1 K'gs 11, 1-26 *Jere. 14*	John 6, 1-22 *Jno. 6, v 24-41*	1 Kings 11, v 26 *Hab. 3*	Hebrews 6 *James 5*
25	Th	**Ascension Day.** (11) (White.)	2 Kings 2, 1-23	Luke 24, v 44	Dan. 7, v 9-15	Eph. 4, 1-17
26	Fr	**S. Augustine.** Fast.	1 Kings 13, v 11	John 6, v 41	1 K'gs 14, 1-21	Hebrews 8
27	Sa	**Ven Bede.**	2 Chron. 12	John 7, 1-25	2 Chron. 13	Hebrews 9
28	A	**Sun. after Ascension.** (White.)	Joel 2, v 21	John 17	Zeph. 3	Heb 4, v 14 & 5, 1-11 *John 7, v 25*
29	Mo		2 Chron. 16, & 17, 1-14	John 8, 1-21	1 K'gs 15, v 25 & 16, 1-8	Hebrews 11
30	Tu		1 Kings 16, v 8	John 8, v 21	1 Kings 17	Hebrews 12
31	We		1 K'gs 18, 1-21	John 9	1 Kings 18, v 21	Hebrews 13

1—Mo.
2—Tu.
3—We.
4—Th.
5—Fr.
6—Sa.
7—Su.
8—Mo.
9—Tu.
10—We.
11—Th.
12—Fr.
13—Sa.
14—Su.
15—Mo.
16—Tu.
17—We.
18—Th.
19—Fr.
20—Sa.
21—Su.
22—Mo.
23—Tu.
24—We.
25—Th.
26—Fr.
27—Sa.
28—Su.
29—Mo.
30—Tu.
31—We.

M	W	Festivals and Fasts.	Morning Lessons.		Evening Lessons.	
1	Th	S. Nicomede. (White.)	1 Kings 19	John 10, 1-22	1 Kgs. 20, 1-22	James 1
2	Fr	Fast.	1 Kings 20, v 22	John 10, v 22	1 Kings 21	James 2
3	Sa	(Red at Evensong.)	1 Kings 22, 1-41	John 11, 1-21	2 Chron. 19	James 3
4	A	Whitsunday. (12) (Red.)	Deut. 5	Heb. 12 v 14	Isaiah 10, v 33 & 11	Acts 19, 1-11 *John 11, v 21-47*
5	Mo	Mon. in Whitsun-Week (Red.)	Gen. 11. 1-10	1 Cor. 14, v 20	Num. 11, v 16-31	1 Cor. 12
6	Tu	Tues. in Whitsun-Week (Red.)	Ezek. 36, v 25	Acts 2, v 12-22	1 Sam. 19, v 18	Gal. 5
7	We	EMBER DAY Fast.	2 Kings 5 *Isaiah 6, 1-9*	John 13, 1-21 *Luke 6, v 12-24*	2 Kings 6, 1-24 *Jere. 31, v 27*	1 Peter 2 *1 Cor. 1, v 18*
8	Th		2 Kings 6, v 24	John 13, v 21	2 Kings 7	1 Peter 3
9	Fr	EMBER DAY Fast.	2 Kings 8, 1-16 *Isaiah 61*	John 14 *Luke 10, 1-25*	2 Chron. 21 *Jere. 42, 1-13*	1 Peter 4 *1 Cor. 2*
10	Sa	EMBER DAY (White at Evensong.) Fast.	2 Chron. 22 *Ezek. 13, 1-17*	John 15 *Luke 12, 1-13*	2 Kings 9 *Ezek. 14, 1-12*	1 Peter 5 *1 Cor. 9, v 7*
11	A	Trinity Sunday (13) (White) S. Barnabas	Gen. 1, & 2, 1-4	Matt 3	Gen. 2, v 4	1 John 5
12	Mo		2 Kings 10, 1-18	John 16, 1-16	2 Kings 10, v 18	2 Peter 1
13	Tu		2 Chron. 23	John 16, v 16	2 Chron. 24	2 Peter 2
14	We		2 Kings 13	John 17	2 Chro. 25, 1-17	2 Peter 3
15	Th		2 Kgs, 14, v 8	John 18, 1-28	2 Chron. 26	1 John 1
16	Fr	Fast.	2 Kgs. 15, v 8-32	John 18, v 28	2 Chron. 27 & 28, 1-16	1 John 2
17	Sa	S. Alban.	2 Kgs. 16, v 5	John 19, 1-25	2 Kgs. 17, 1-24	1 John 3
18	A	1st S. after Trinity (Green.)	Gen. 3	Acts 8, v 2	Gen. 6	1 Tim. 6 *John 19, v 25*
19	Mo	(Green.)	2 Chr. 29, 1-21	John 20, 1-19	2 Chron. 30, & 31, 1-2	1 John 5
20	Tu	Trans. of King Edward.	2 Chr. 32, 1-20	John 20, v 19	2 Kings 19	2 John
21	We		Isaiah 38	John 21, 1-15	2 Kings 20, v 12	3 John
22	Th		2 Chron. 33	John 21, v 15	2 Kings 22	Jude
23	Fr	(White at Evensong.) Fast.	2 Kings 23, 1-21	Acts 1	2 Kings 23, v 21, & 24, 1-8	Matt. 1
24	Sa	Nativity S. John Bapt. (White.)	Mal, 3, 1-13	Matt. 3	Mal. 3, v 13, & 4	Matt. 14, 1-13
25	A	2d S. after Trinity. (Green.)	Gen. 8, v 20 & 9, 1-20	Acts 9, 1-32	Gen. 15, 1-19	2 Tim. 2 *Matt. 2*
26	Mo		Ezra 1	Acts 2, v 22	Ezra 2, v 68, & 3	Matt. 3
27	Tu		Ezra 4	Acts 3	Ezra 5	Matt. 4
28	We	(Red at Evensong.)	Ezra 6	Acts 4, 1-32	Ezra 7	Matt. 5, 1-27
29	Th	S. Peter, Apostle. (Red.)	Ezek. 34	John 21	Zech. 3	Acts 4, 8-23
30	Fr	(Green.) Fast.	Ezra 8, v 21	Acts 4, v 32 & 5, 1-17	Ezra 9	Matt. 5, v 27

1—Th.

2—Fr.

3—Sa.

4—Su.

5—Mo.

6—Tu.

7—We.

8—Th.

9—Fr.

10—Sa.

11—Su.

12—Mo.

13—Tu.

14—We.

15—Th.

16—Fr.

17—Sa.

18—Su.

19—Mo.

20—Tu.

21—We.

22—Th.

23—Fr.

24—Sa.

25—Su.

26—Mo.

27—Tu.

28—We.

29—Th.

30—Fr.

M	W	Festivals and Fasts.	Morning Lessons.		Evening Lessons.	
1	Sa	(Green.)	Ezra 10, 1-20	Acts 5, v 17	Nehemiah 1	Matt. 6, 1-19
2	A	3d S. after Trinity. Visitation B.V.M. (Green.)	Gen. 37	Acts 10	Gen. 42	2Tim.3,&4,1-9 *Matt. 6, v 19, & 7, 1-7*
3	Mo		Nehemiah 5	Acts 7, 1-30	Neh 6 & 7, 1-5	Matt. 7, v 7
4	Tu	Translation of St. Martin.	Neh. 7, v 73, & 8	Acts 7, v 30	Neh. 12 v 43 & 13, 1-15	Matt. 8, 1-18
5	We		Neh. 13, v 15	Acts 8, 1-26	Esther 1 & 2, 1-8	Matt. 8. v 18
6	Th		Esther 2, v 15 & 3	Acts 8, v 26	Esther 4	Matt. 9, 1-18
7	Fr	Fast.	Esther 5	Acts 9, 1-23	Esther 6	Matt. 9, v 18
8	Sa		Esther 7 & 8, 1-3	Acts 9, v 23	Job 1	Matt. 10, 1-24
9	A	4th S. after Trinity. (Green.)	Gen. 43	Acts 11	Gen. 45	Titus 2, & 3, 1-10 *Matt. 10, v 24*
10	Mo		Job 4	Acts 10, v 24	Job 5	Matt. 11
11	Tu		Job 6	Acts 11	Job 7	Matt. 12, 1-22
12	We		Job 8	Acts 12	Job 9	Matt. 12, v 22
13	Th		Job 10	Acts 13, 1-26	Job 11	Matt. 13, 1-24
14	Fr	Fast.	Job 12	Acts 13, v 26	Job 13	Matt. 13, v 24 -44
15	Sa	S. Swithun.	Job 14	Acts 14	Job 15. 1-17	Matt 13, v 44
16	A	5th S. after Trinity. (Green.)	Gen. 49	Acts 14	Gen. 50	Heb. 10 *Matt. 14*
17	Mo		Job 19	Acts 15, v 30 & 16, 1-16	Job 21	Matt. 15, 1-21
18	Tu		Job 22	Acts 16, v 16	Job 23	Matt. 15, v 21
19	We		Job 24	Acts 17, 1-16	Job 25 & 26	Matt. 16
20	Th	S. Margaret.	Job 27	Acts 17, v 16	Job 28	Matt. 17
21	Fr	Fast.	Job 29	Acts 18, 1-24	Job 30	Matt. 18, 1-21
22	Sa	S. Mary Magdalene.	Job 31	Acts 18, v-24 & 19, 1-21	Job 32	Matt. 18, v 21
23	A	6th S. after Trinity. (Green.)	Exodus 3	Acts 15, 1-31	Exod. 5, v 5 & 6, 1-9	Heb. 11 *Matt. 19, 1-27*
24	Mo	(Red at Evensong.)	Job 35	Acts 20, 1-17	Job 36	Matt. 19, v 27 & 20, 1-17
25	Tu	S. James, Apostle. (Red.)	2Kings 1, 1-17	Luke 9, v 46	Jere. 26, 1-16	Mark 1, v 14-40
26	We	S. Anne. (Green.)	Job 37	Acts 20, v 17	Job 38	Matt. 20, v 17
27	Th		Job 39	Acts 21, 1-27	Job 40	Matt. 21, 1-23
28	Fr	Fast.	Job 41	Acts 21, v 27 & 22, 1-22	Job 42	Matt. 21, v 23
29	Sa		Prov. 1, 1-20	Acts 22, v 22 & 23, 1-12	Prov. 1, v 20	Matt. 22, 1-15
30	A	7th S. after Trinity. (Green.)	Exod. 9, v 13	Acts 17	Exod. 10, v 21 & 11	Heb. 12 *Matt. 22, v 15*
31	Mo		Proverbs 12	Acts 24	Proverbs 13	Matt. 23

1—Sa.

2—Su.

3—Mo.

4—Tu.

5—We.

6—Th.

7—Fr.

8—Sa.

9—Su.

10—Mo.

11—Tu.

12—We.

13—Th.

14—Fr.

15—Sa.

16—Su.

17—Mo.

18—Tu.

19—We.

20—Th.

21—Fr.

22—Sa.

23—Su.

24—Mo.

25—Tu.

26—We.

27—Th.

28—Fr.

29—Sa.

30—Su.

31—Mo.

M	W	Festivals and Fasts.	Morning Lessons.		Evening Lessons.	
1	Tu	**Lammas Day, or S. Peter's Chains.** (Green.)	Proverbs 14	Acts 25	Proverbs 15	Matt. 24, 1-29
2	We		Proverbs 16	Acts 26	Proverbs 20	Matt. 24, v 29
3	Th		Proverbs 23, v 10	Acts 27, 1-18	Proverbs 24	Matt. 25, 1-31
4	Fr	Fast.	Proverbs 25	Acts 27, v 18	Proverbs 26	Matt. 25, v 31
5	Sa	(White at Evensong.)	Proverbs 27	Acts 28	Proverbs 28	Matt. 26, 1-30
6	A	**Transfiguration.** (White.) 8th S. at er Trinity. (14)	Exodus 34, v 29	2 Cor, 3	Malachi 4, v 2	Matt. 17, 1-14
7	Mo	**Name of Jesus.** (Green.)	Proverbs 30, 1-18	Romans 1	Proverbs 31, v 10	Matt. 26, v 30-57
8	Tu		Eccles. 1	Romans 2	Eccles. 2	Matt. 26, v 57
9	We		Eccles. 3	Romans 3	Eccles. 4	Matt. 27, 1-27
10	Th	**S. Laurence.**	Eccles. 5	Romans 4	Eccles. 6	Matt. 27, v 27
11	Fr	Fast.	Eccles. 7	Romans 5	Eccles. 8	Matt. 28
12	Sa		Eccles. 9	Romans 6	Eccles. 10	Mark 1, 1-21
13	A	**9th S. after Trinity.** (Green.)	Numbers 16, 1-41	Acts 24	Num. 22	James 1 *Mark 1, v 21*
14	Mo		Jere. 1	Romans 8	Jere. 2, 1-20	Mark 2, 1-23
15	Tu		Jere. 2, v 20	Romans 9	Jere 3, v 12	Mark 2, v 23, & 3, 1-13
16	We		Jere. 4, 1-19	Romans 10	Jere. 5	Mark 3, v 13
17	Th		Jere. 6, 1-22	Romans 11	Jere. 7, 1-21	Mark 4, 1-35
18	Fr	Fast.	Jere. 7, v 21	Romans 12	Jere. 8	Mark 4, v 35, & 5, 1-21
19	Sa		Jere. 9	Romans 13	Jere. 10	Mark 5, v 21
20	A	**10th S. after Trinity.** (Green.)	Num. 23 & 24, 1-2	Acts 26	Numbers 24	James 2 *Mark 6, 1-14*
21	Mo		Jere. 14	Romans 15	Jere. 16	Mark 6, v 14-30
22	Tu		Jere. 17	Romans 16	Jere. 18, 1-18	Mark 6, v 30
23	We	(Red at Evensong.)	Jere. 19	1 Cor. 1	Jere. 21	Mark 7, 1-24
24	Th	**S. Bartholomew.** (Red.)	Gen. 28, v 10	John 1, v 43	Deut. 18, v 15	1 Peter 1, v 22 & 2, 1-13
25	Fr	Fast. (Green.)	Jere. 22	1 Cor. 2	Jere. 23. 1-33	Mark 7, v 24
26	Sa		Jere. 25, 1-17	1 Cor. 3	Jere. 26	Mark 8
27	A	**11th S. after Trinity.** (Green.)	Deut. 4, 1-25	Matt. 18	Deut 4, v 25-41	James 3 *Mark 9, 1-30*
28	Mo	**S. Augustine of Hippo.**	Jere. 30	1 Cor. 5	Jere. 31, v 15-38	Mark 9, v 30
29	Tu	**Beheading of S. John Baptist.**	Jere. 33	1 Cor. 6	Jere. 34	Mark 10, 1-32
30	We		Jere. 35	1 Cor. 7	Jere. 36	Mark 10, v 32
31	Th		Jere. 37	1 Cor. 8	Jere. 38	Mark 11, 1-27

1—Tu.

2—We.

3—Th.

4—Fr.

5—Sa.

6—Su.

7—Mo.

8—Tu.

9—We.

10—Th.

11—Fr.

12—Sa.

13—Su.

14—Mo.

15—Tu.

16—We.

17—Th.

18—Fr.

19—Sa.

20—Su.

21—Mo.

22—Tu.

23—We.

24—Th.

25—Fr.

26—Sa.

27—Su.

28—Mo.

29—Tu.

30—We.

31—Th.

M	W	Festivals and Fasts.	Morning Lessons.		Evening Lessons.	
1	Fr	St. Giles. Fast. (Green)	Jere 39	1 Cor. 9	Jere. 40	Mark 11, v 27 & 12, 1-13
2	Sa		Jere. 41	1 Cor. 10	Jere. 42	Mark 12, v 13 -28
3	A	12th S. after Trinity. (Green.)	Deut. 6	Matt, 19, v 27, & 20, 1-17	Deut. 7	James 4 *Mark 12, v 28*
4	Mo		Jere. 44, v 15	1 Cor. 12	Jere. 45	Mark 13
5	Tu		Jere. 46	1 Cor. 13	Jere 50, 1-21	Mark 14, 1-26
6	We		Jere, 50, v 21	1 Cor 14	Jere. 51, v 54	Mark 14, v26-53
7	Th	S. Evurtius.	Jere. 52, 1-15	1 Cor. 15, 1-35	Jere. 52, v 15	Mark 14, v 53
8	Fr	Nativity B. V. M. Fast.	Lam. 1	1 Cor. 15, v35	Lam. 2, 1-20	Mark 15, 1-42
9	Sa		Lam- 3, 1-37	1 Cor. 16	Lam. 3, v 37	Mark 15, v 42 & 16
10	A	13th S. after Trinity. (Green.)	Deut. 9, v 9	Matt. 23	Deut. 32, 1-44	James 5 *Luke 1, 1-26*
11	Mo		Ezek. 3	2 Cor. 2	Ezek. 7	Luke 1, v 26-57
12	Tu		Ezek. 8	2 Cor. 3	Ezek. 9	Luke 1, v 57
13	We		Ezek. 11, v 14	2 Cor. 4	Ezek. 12. v 17	Luke 2, 1-21
14	Th	Holy Cross Day.	Ezek. 13, 1-17	2 Cor. 5	Ezek. 14	Luke 2, v 21
15	Fr	Fast.	Ezek, 18, 1-19	2 Cor. 6	Ezek. 18. v 19	Luke 3
16	Sa		Ezek. 20, 1-27	2 Cor. 7	Ezek. 20, v 27	Luke 4, 1-16
17	A	14th S. after Trinity. S. Lambert. (Green.)	Deut. 33	Matt. 25	Deut. 34	1 Peter 1 *Luke 4, v 16*
18	Mo		Ezek. 33, v 21	2 Cor. 9	Ezek. 34	Luke 5, 1-17
19	Tu		Ezek. 36, v 21	2 Cor. 10	Ezek. 37, 1-15	Luke 5, v 17
20	We	EMBER DAY. Fast. (Violet.) (Red at Evensong.)	Daniel 1 *Deut 18, v 15*	2 Cor. 11 *Acts 1, 1-10*	Daniel 2, 1-24 *1 Kgs. 13, 1-27*	Luke 6, 1-20 *2 Cor. 4*
21	Th	S. Matthew, Evang. (Red)	1 Kings 19	Luke 5, v 27	1 Chron. 29, 1-20	Mark 2, v 13
22	Fr	EMBER DAY. Fast. (Violet.)	Daniel 2, v 24 *2 Kings 2, 1-23*	2 Cor. 12 *Acts 4. 1-13*	Daniel 3 *Jere. 6, v 8-20*	Luke 6, v 20 *2 Cor. 5*
23	Sa	EMBER DAY. Fast. (Violet.) (Green at Evensong.)	Daniel 4, 1-19 *Hosea 4, 1-10*	2 Cor. 13 *Acts 4, v 13-24*	Daniel 4, v 19 *Micah 3, v 5*	Luke 7, 1-19 *Heb. 13, v 7-22*
24	A	15th S. after Trinity. (Green.)	Joshua 23	Mark 4	Joshua 24	1 Peter 2 *Luke 7, 19-36*
25	Mo		Daniel 7	Gal. 2	Daniel 8	Luke 7, v 36
26	Tu	S. Cyprian.	Daniel 9	Gal. 3	Daniel 10	Luke 8, 1-22
27	We		Dan'l 11, 1-30	Gal. 4	Dan'l 11, v 30	Luke 8, v 22-40
28	Th	(White at Evensong.)	Daniel 12	Gal. 5	Hosea 2, v 14	Luke 8, v 40
29	Fr	S. Michael & All Angels. Fast. (15) (White.)	Genesis 32	Acts 12, 1-24	Daniel 10, v 4	Rev. 14, v 6, & 15
30	Sa	S. Jerome. (Green.)	Hosea 4, 1-13	Gal. 6	Hosea 5, v 8, & 6, 1-7	Luke 9, 1-18

1—Fr.

2—Sa.

3—Su.

4—Mo.

5—Tu.

6—We.

7—Th.

8—Fr.

9—Sa.

10—Su.

11—Mo.

12—Tu.

13—We.

14—Th.

15—Fr.

16—Sa.

17—Su.

18—Mo.

19—Tu.

20—We.

21—Th.

22—Fr.

23—Sa.

24—Su.

25—Mo.

26—Tu.

27—We.

28—Th.

29—Fr.

30—Sa.

M	W	Festivals and Fasts.	Morning Lessons.		Evening Lessons.	
1	A	**16th S. after Trinity.** S. Remigius (Green.)	Judges 4	Mark 13	Judges 5	1 Peter 3 *Luke 9, 18-43*
2	Mo		Hosea 11&12, 1-7	Eph. 2	Hos. 13, 1-15	Luke 9, v 43
3	Tu		Hosea 14	Ephes. 3	Joel 1	Luke 10, 1-25
4	We		Joel 2, 1-15	Ephes. 4	Joel 2, v 15-28	Luke 10, v 25
5	Th		Joel 2, v 28, & 3, 1-9	Ephes. 5	Joel 3, v 9	Luke 11, 1-29
6	Fr	S. Faith. Fast.	Amos 1 & 2, 1-6	Ephes. 6	Amos 3	Luke 11, v 29
7	Sa		Amos 4	Philippians 1	Amos 5	Luke 12, 1-22
8	A	**17th S. after Trinity.** (Green.)	1 Sam. 12	Luke 13	1 Sam. 17	1 Peter 4 *Luke 12. 22-41*
9	Mo	S. Denys.	Amos 9	Philippians 3	Obadiah	Luke 12, v 41
10	Tu		Jonah 1	Philippians 4	Jonah 2	Luke 13, 1-18
11	We		Jonah 3	Colos. 1	Jonah 4	Luke 13, v 18
12	Th		Micah 1, 1-10	Colos. 2	Micah 2	Luke 14, 1-25
13	Fr	Translation of K. Edward. Fast.	Micah 3	Colos. 3	Micah 4	Luke 14, v 25, & 15, 1-11
14	Sa		Micah 5	Colos. 4	Micah 6	Luke 15, v 11
15	A	**18th S. after Trinity.** (Green.)	1 Chron. 17	Luke 15	2 Samuel 12, 1-24	1 Peter 5 *Luke 16, 1-9*
16	Mo		Nahum 2	1 Thess. 2	Nahum 3	Luke 16, v 19
17	Tu	S. Etheldreda. (Red at Evensong.)	Habakkuk 1	1 Thess. 3	Habakkúk 2	Luke 17, 1-20
18	We	**S. Luke, Evangelist.** (Red)	Ecclus. 38, 1-15	Luke 1, 1-24	Isaiah 38	Acts 1, 1-15
19	Th	(Green.)	Habakkuk 3	1 Thess. 4	Zeph. 1	Luke 17, v 20
20	Fr	Fast.	Zeph 2	1 Thess. 5	Zeph. 3	Luke 18, 1-18
21	Sa		Haggai 1	2 Thess. 1	Haggai 2	Luke 18, v 18
22	A	**19th S. after Trinity.** (Green.)	1 Kings 3, 1-16	Luke 19, 1-28	2 Chron. 6	2 Peter 1 *Luke 19, 1-28*
23	Mo		Zech. 3	2 Thess. 3	Zech. 4	Luke 19, v 28
24	Tu		Zech. 5	1 Tim. 1	Zech. 6	Luke 20, 1-27
25	We	S. Crispin.	Zech. 7	1 Tim. 2	Zech. 8	Luke 20, v 27
26	Th		Zech. 9	1 Tim. 3	Zech. 10	Luke 21
27	Fr	(Red at Evensong.) Fast.	Zech. 11	1 Tim. 4	Zech. 12	Luke 22. 1-31
28	Sa	**S. S. Simon and Jude.** (Red.	Isaiah 28, v 9-19	John 14, v 15	Jere. 3, v 12	Jude
29	A	**20th S. after Trinity.** (Green.)	1 Kings 17	John 3, 1-23	1 Kings 18	2 Peter 2 *Luke 22. 31-54*
30	Mo		Mal. 1	1 Tim. 6	Mal. 2	Luke 22, v 54
31	Tu	(White at Evensong.)	Mal. 3, 1-13	2 Tim. 1	Mal.3,v13 & 4	Luke 23, 1-26

1—Su.

2—Mo.

3—Tu.

4—We.

5—Th.

6—Fr.

7—Sa.

8—Su.

9—Mo.

10—Tu.

11—We.

12—Th.

13—Fr.

14—Sa.

15—Su.

16—Mo.

17—Tu.

18—We.

19—Th.

20—Fr.

21—Sa.

22—Su.

23—Mo.

24—Tu.

25—We.

26—Th.

27—Fr.

28—Sa.

29—Su.

30—Mo.

31—Tu.

M	W	Festivals and Fasts.	Morning Lessons.		Evening Lessons.	
1	We	**All Saints' Day.** (16) (White.)	Wis. 3, 1-10	Heb. 11, v 32, & 12, 1-7	Wis. 5, 1-17	Rev. 19, 1-17
2	Th	(Green.)	Tobit 13	2 Tim 2	Wis. 1	Luke 23, v 26-50
3	Fr	Fast.	Wis. 4, v 7	2 Tim. 3	Wis. 6, 1-22	Luke 23, v 50, & 24, 1-13
4	Sa		Wis. 7, v 15	2 Tim. 4	Wis. 8, 1-19	Luke 24, v 13
5	A	**21st S. after Trinity.** (Green.)	1 Kings 19	John 7	2 Kings 5	2 Peter 3 *John 1, 1-29*
6	Mo	**S. Leonard.**	Wis. 16, 1-14	Titus 2	Wis. 19	John 1, v 29
7	Tu		Ecclu. 1	Titus 3	Ecclu. 2	John 2
8	We		Ecclu. 3, 1-24	Philemon	Ecclu. 4	John 3, 1-22
9	Th		Ecclu. 5	Heb. 1	Ecclu, 6, v 18 & 7, 1-11	John 3, v 22
10	Fr	Fast.	Ecclu. 9, v 15 & 10, 1-18	Heb. 2	Ecclu. 10, v 18	John 4, 1-31
11	Sa	**S. Martin.**	Ecclu. 15	Heb. 3	Ecclu. 16, v 26 & 17, 1-20	John 4, v 31
12	A	**22d S. after Trinity.** (Green.)	2 Kings 19	John 8, 1-48	2 Chron. 36	1 John 1 *John 5, 1-24*
13	Mo	**S. Britius.**	Ecclu. 21, 1-14	Heb. 5	Ecclu. 22, v 23 & 23, 1-10	John 5, v 24
14	Tu		Ecclu. 24, 1-19	Heb. 6	Ecclu. 24, v 19	John 6, 1-22
15	We	**S. Machutus.**	Ecclu. 30, v 21 & 31, 1-12	Heb. 7	Ecclu. 34, v 13	John 6, v 22-41
16	Th		Ecclu. 35	Heb. 8	Ecclu. 38, v 24 & 39, 1-12	John 6, v 41
17	Fr	**S. Hugh.** (Fast.)	Ecclu. 39, v 13	Heb. 9	Ecclu. 41, 1-14	John 7, 1-25
18	Sa		Ecclu. 42, v 17 & 43, 1-11	Heb, 10	Ecclu. 44	John 7, v 25
19	A	**23d S. after Trinity.** (Green.)	Proverbs 1	John 9	Proverbs 2	1 John 2 *John 8, 1-21*
20	Mo	**S. Edmund.**	Ecclu. 51	Heb. 12	Baruch 4, v 19 & 5	John 8, v 21
21	Tu		Isa. 1	Heb. 13	Isa. 2	John 9
22	We	**S. Cecilia.**	Isa. 3, 1-16	James 1	Isa. 4	John 10. 1-22
23	Th	**S. Clement.**	Isa. 5, 1-18	James 2	Isa. 5, v 18	John 10, v 22
24	Fr	Fast.	Isa. 6	James 3	Isa. 7	John 11, 1-21
25	Sa	**S. Catherine.**	Isa. 8, 1-18	James 4	Isa. 8, v 18, & 9, 1-8	John 11, v 21-47
26	A	**Sun. next before Advent.** (Green.)	Malachi 3 & 4	John 16	Eccles. 11 & 12	Jude *John 11, v 47 & 12, 1-20*
27	Mo		Is. 10, v 20	1 Peter 1	Isa. 11	John 12, v 20
28	Tu		Isa. 12	1 Peter 2	Isa. 13	John 13, 1-21
29	We	(Red at Evensong.)	Isa. 14, 1-24	1 Peter 3	Isa. 17	John 13, v 21
30	Th	**S. Andrew, Apostle.** (17) (Red.)	Num. 10, v 29	John 1, v 29-43	Isa. 55	John 12, v 20-42

1—We.

2—Th.

3—Fr.

4—Sa.

5—Su.

6—Mo.

7—Tu.

8—We.

9—Th.

10—Fr.

11—Sa.

12—Su.

13—Mo.

14—Mo.

15—We.

16—Th.

17—Fr.

18—Sa.

19—Su.

20—Mo.

21—Tu.

22—We.

23—Th.

24—Fr.

25—Sa.

26—Su.

27—Mo.

28—Tu.

29—We.

30—Th.

M	W	Festivals and Fasts.	Morning Lessons.		Evening Lessons.	
1	Fr	(Green.) Fast.	Isaiah 18	1 Peter 4	Is. 19, 1-18	John 14
2	Sa	(Violet at Evensong.)	Is. 19, v 18, & 20	1 Peter 5	Is. 21, 1-13	John 15
3	A	1st S. in Advent. (1) (Violet.)	Isaiah 1, 1-28	Luke 1, 1-26	Isaiah 2	Rev. 1 *John 16, 1-16*
4	Mo		Isaiah 23	2 Peter 2	Isaiah 24	John 16, v 16
5	Tu		Isaiah 25	2 Peter 3	Isaiah 26	John 17
6	We	S. Nicolas.	Isaiah 27	1 John 1	Is. 28, 1-14	John 18, 1-28
7	Th		Is. 28, v 14	1 John 2	Isaiah 29	John 18, v 28
8	Fr	Conception B. V. M. Fast.	Is. 30, 1-18	1 John 3	Is. 30, v 18	John 19, 1-25
9	Sa		Isaiah 31	1 John 4	Isaiah 32	John 19, v 25
10	A	2d S. in Advent. (Violet.)	Isaiah 5, 1-26	Luke 1, 26-57	Isaiah 24	Rev 2 *John 20, 1-19*
11	Mo		Isaiah 35	2 John	Isaiah 40	John 20, v 19
12	Tu		Is. 41, 1-17	3 John	Is. 41, v 17	John 21, 1-15
13	We	S. Lucy.	Is. 42, 1-17	Jude	Is. 42, v 17, & 43, 1-8	John 21, v 15
14	Th		Is. 43, v 8	Rev. 1	Is. 44, 1-21	Rev. 2, 1-18
15	Fr	Fast.	Is. 44, v 21, & 45, 1-8	Rev. 2, v 18, & 3, 1-7	Is. 45, v 8	Rev. 3, v 7
16	Sa	O Sapientia.	Isaiah 46	Rev. 4	Isaiah 47	Rev. 5
17	A	3d S. in Advent. (Violet.)	Isaiah 25	Luke 1, v 57	Is. 28, 1-23	Rev. 3
18	Mo		Is. 49, v 13	Rev. 8	Isaiah 50	Rev. 9
19	Tu		Isaiah 51	Rev. 10	Is. 52, 1-13	Rev. 11
20	We	EMBER DAY. Fast. (Red at Evensong.)	Is. 52, v 13, & 53 *Jer. 23, 1-16*	Rev. 12 *John 1, v 29*	Isaiah 54 *Jere. 23, v 16*	Rev. 13 *Eph. 4, 1-17*
21	Th	S. Thomas, Apostle. (Red.)	2 Kings 6, 8-24	Mark 16, v 9	2 Kings 7	John 14, 1-15
22	Fr	EMBER DAY. Fast. (Violet.)	Isaiah 55 *Jer. 26, 1-20*	Rev. 14 *John 5, v 33*	Isaiah 56 *Malachi 2*	Rev. 15 *1 Thess. 5*
23	Sa	EMBER DAY. Fast.	Isaiah 57 *Mal. 3, 1-13*	Rev. 16 [49 *Luke 12, 35-*	Isaiah 58 [4 *Mal. 3, v 13 &*	Rev. 17 *2 Tim. 1*
24	A	4th S. in Advent. (White at Evensong.) (Violet.)	Is. 30, 1-22	Luke 3, 1-23	Isaiah 32	Rev. 22
25	Mo	Christmas Day. (2) (White.)	Isaiah 9, 1-8	Luke 2, 1-15	Is. 7, 10-17	Titus 2, v 11, & 3, 1-9
26	Tu	S. Stephen, Martyr. (Red.)	Gen. 4, 1-17	Acts 6, & 7. 1-17	2 Chron. 24, 15-26	Acts 7, 17-55
27	We	S. John, Evang. (White.)	Exod. 33, v 7	John 13, 21-36	Isaiah 6	2 John
28	Th	The Innocents. (Violet.)	Jere. 31, 1-18	Matt. 18, 1-15	Is. 49, v 13	Mark 10, 13-28
29	Fr	(White.) Fast.	Isaiah 61	Rev. 19, v 11	Isaiah 62	Rev. 20
30	Sa		Isaiah 63	Rev. 21, 1-15	Isaiah 64	Rev. 21, v 15
31	A	S. after Christmas. S. Silvester. (White.)	Isaiah 35	Luke 2, v 25	Isaiah 40	Heb. 2

1—Fr.

2—Sa.

3—Su.

4—Mo.

5—Tu.

6—We.

7—Th.

8—Fr.

9—Sa.

10—Su.

11—Mo.

12—Tu.

13—We.

14—Th.

15—Fr.

16—Sa.

17—Su.

18—Mo.

19—Tu.

20—We.

21—Th.

22—Fr.

23—Sa.

24—Su.

25—Mo.

26—Tu.

27—We.

28—Th.

29—Fr.

30—Sa.

31—Su.

Certain Other Days of Commemoration as Recognized in Other Kalendars

Jan. 4—S. Titus.
" 11—S. David.
" 13—S. Kentigern.
" 15—S. Paul the Hermit.
" 17—S. Anthony.
" 19—S. Wolstan.
" 20—S. Sebastian.
" 24—S. Timothy.
" 26—S. Polycarp.
" 27—S. John Chrysostom.
" 29—S. Francis de Sales.

Feb. 1—S. Ignatius.
" 4—S. Gilbert of Sempringham.
" 6—S. Dorothea.
" 9—S. Appolonia.
" 10—S. Sholastica.
" 18—S. Colman.

Mar. 11—S. Constantine.
" 17—S. Patrick.
" 18—S. Cyril.
" 19—S. Joseph.
" 20—S. Cuthbert. S. Joachim.

Apl. 1—S. Gilbert (Scot).
" 2—S. Francis de Paula.
" 11—S. Leo.
" 20—S. Serf.
" 21—S. Anselm.

May 2—S. Athanasius.
" 4—S. Monica.
" 7—S. John of Beverley.
" 9—S. Gregory of Nanzianzum.
" 12—S. Pancras.
" 25—S. Aldhelm.

June 2—SS. Pothinus, Blandina, and their Companions.
" 8—S. William of York.
" 9—S. Columba.
" 10—Transl. of S. Margaret, Queen.
" 14—S. Basil.
" 15—Thursday after Trinity Sunday. Corpus Christi.
" 19—SS. Gervase and Protase.

July 3—S. Ireneus.
" 6—S. Palladius.
" 7—Transl. of S. Thomas of Cant.
" 14—S. Bonaventure.
" 17—S. Osmund.
" 18—S. Thomas Aquinas.
" 19—S. Vincent de Paul.
" 29—S. Martha.
" 31—S. Germanus. S. Ignatius Loyola.

Aug. 4—S. Dominic.
" 5—S. Oswald.
" 12—S. Clara.
" 15—Assumption B. V. M.
" 20—S. Bernard.
" 25—S. Louis.
" 31—S. Aidan.

Sept. 2—S. Lazarus.
" 16—S. Ninian.
" 22—S. Maurice and Comp.
" 23—S. Thecla.
" 27—SS. Cosmas and Damian.

Oct. 2—Holy Guardian Angels.
" 3—S. Thomas of Hereford.
" 4—S. Francis.
" 10—S. Paulinus of York.
" 11—S. Ethelburga.
" 12—S. Wilfrid.
" 15—S. Theresa.
" 19—S. Frideswide.
" 21—S. Ursula and Comp.

Nov. 2—All Souls.
" 3—S. Winifred.
" 4—S. Charles Borromeo.
" 5—S. Elisabeth.
" 7—S. Willibrord.
" 16—S. Edmund.
" 19—S. Elizabeth of Hungary.
" 21—Presentation B. V. M.
" 24—S. John of the Cross.
" 27—S. Ode.

Dec. 3—S. Francis Xavier.
" 4—S. Barbara. S. Drostane.
" 29—S. Thomas of Canterbury.

Certain Commemorations of Modern Anglo-American Churchmen

Dates designate death of individual noted. No person deceased within twenty-five years is named on this list.

Jan. 10—Martyrdom of William Laud, 1645.
" 15—John Cosin, *d.* 1672.
" 23—Charles Kingsley, *d.* 1875.
" 30—King Charles, Martyr, 1649.
Feb. 25—Samuel Seabury, *d.* 1796.
Mar. 2—John Wesley, *d.* 1791.
" 19—Thomas Ken, *d.* 1711. James de Koven, *d.* 1879.
" 21—Martyrdom of Thomas Cranmer, 1556.
" 27—John Keble, *d.* 1866.
Apl. 1—Frederick Denison Maurice, *d.* 1872.
" 5—Robert Raikes, *d.* 1811.
" 8—William Augustus Muhlenberg, *d.* 1877.
" 11—George Augustus Selwyn, *d.* 1878.
" 27—George Washington Doane, *d.* 1859.
May 24—Jackson Kemper, *d.* 1870.
June 16—Joseph Butler, *d.* 1752.
July 6—Martyrdom of Sir Thomas More, 1535.
" 17—William White, *d.* 1836.
" 29—William Wilberforce, *d.* 1833.
Aug. 6—John Mason Neale, *d.* 1866.
" 13—Jeremy Taylor, *d.* 1667.
Sept. 7—Hannah More, *d.* 1833.
" 10—John Henry Hobart, *d.* 1830.
" 16—Martyrdom of John Coleridge Patteson, 1871. Edward Bouverie Pusey, *d.* 1882.
" 25—Lancelot Andrewes, *d.* 1626.
Oct. 17—William Rollinson Whittingham, *d.* 1879.
" 29—Martyrdom of James Hannington, 1885.
Nov. 2.—Richard Hooker, *d.* 1600.

Ratio of Communicants

TO THE POPULATION OF THE UNITED STATES SINCE 1830.

	Population.	Communicants.	Ratio.
1830	12,867,000	30,939	1-416
1840	17,069,500	55,427	1-308
1850	23,347,884	79,987	1-292
1860	31,442,960	146,600	1-214
1870	38,555,983	220,000	1-175
1880	50,152,866	344,789	1-151
1890	62,480,540	509,149	1-123
1900	76,295,220	714,575	1-107
1906 (U. S. Census estimate)	84,246,252	886,942	1-95

A Table of the General Conventions

No.	Opened.	Closed.	Presiding Bishop.	Pres. House of Deputies.	Preachers.	Places of Meeting.
1	Sept. 27	Oct. 7, 1785	.....	Rev. Wm. White, D.D.	.....	Philadelphia.
2	June 20	June 26, 1786	.....	Rev. David Griffith.	Rev. Wm. White, D.D.	Philadelphia.
	Oct. 10	Oct. 11, 1786	.....	Rev. Dr. Provoost.	Rev. Sam'l Magaw, D.D.	Wilmington, Del.
3	July 28	Aug. 8, 1789	Bishop White.	.....	Rev. Wm. Smith, D.D.	Philadelphia.
	Sept. 29	Oct. 16, 1789	Bishop Seabury.	Rev. Wm. Smith, D.D.	.....	Philadelphia.
4	Sept. 11	Sept. 19, 1792	Bishop Provoost.	Rev. Wm. Smith, D.D.	Bishop Seabury.	New York.
5	Sept. 8	Sept. 18, 1795	Bishop White.	Rev. Wm. Smith, D.D.	Bishop Provoost.	Philadelphia.
6	June 11	June 19, 1799	Bishop White.	Rev. Wm. Smith, D.D.	.....	Philadelphia.
7	Sept. 8	Sept. 12, 1801	Bishop White.	Rev. Abraham Beach D.D.	Bishop White.	Trenton, N. J.
8	Sept. 11	Sept. 18, 1804	Bishop White.	Rev. Abraham Beach D.D.	Bishop Moore.	New York.
9	May 17	May 26, 1808	Bishop White.	Rev. Abraham Beach D.D.	Bishop White.	Baltimore.
10	May 21	May 24, 1811	Bishop White.	Rev. Isaac Wilkins.	Bishop White.	New Haven.
11	May 17	May 24, 1814	Bishop White.	Rev. John Croes, D.D.	Bishop Hobart.	Philadelphia.
12	May 20	May 27, 1817	Bishop White.	Rev. Wm. H. Wilmer.	Bishop Griswold.	New York.
13	May 16	May 24, 1820	Bishop White.	Rev. Wm. H. Wilmer, D.D.	Bishop Moore.	Philadelphia.
—	Oct. 30	Nov. 3, 1821	Bishop White.	Rev. Wm. H. Wilmer, D.D.	Bishop Kemp.	Philadelphia.
14	May 20	May 26, 1823	Bishop White.	Rev. Wm. H. Wilmer, D.D.	Bishop Croes,	Philadelphia.
15	Nov. 7	Nov. 15, 1826	Bishop White.	Rev. Wm. H. Wilmer, D.D.	Bishop Bowen.	Philadelphia.
16	Aug. 12	Aug. 20, 1829	Bishop White.	Rev. Wm. E. Wyatt, D.D.	Bishop Brownell.	Philadelphia.
17	Oct. 17	Oct. 31, 1832	Bishop White.	Rev. Wm. E. Wyatt, D.D.	Bishop H. U. Onderdonk.	New York.
18	Aug. 19	Sept. 1, 1835	Bishop White.	Rev. Wm. E. Wyatt, D.D.	Bishop Stone.	Philadelphia.
19	Sept. 5	Sept. 17, 1838	Bishop Griswold.	Rev. Wm. E. Wyatt, D.D.	Bishop Meade.	Philadelphia.
20	Oct. 6	Oct. 19, 1841	Bishop Griswold.	Rev. Wm. E. Wyatt, D.D.	Bishop B. T. Onderdonk.	New York.
21	Oct. 2	Oct. 22, 1844	Bishop Chase.	Rev. Wm. E. Wyatt, D.D.	Bishop Ives.	Philadelphia.
22	Oct. 6	Oct. 28, 1847	Bishop Chase.	Rev. Wm. E. Wyatt, D.D.	Bishop Hopkins.	New York.
23	Oct. 2	Oct. 16, 1850	Bishop Chase.	Rev. Wm. E. Wyatt, D.D.	Bishop Smith.	Cincinnati.
24	Oct. 5	Oct. 26, 1853	Bishop Brownell	Rev. Dr. Creighton.	Bishop McIlvaine.	New York.
25	Oct. 1	Oct. 21, 1856	Bishop Brownell.	Rev. Dr. Creighton.	Bishop G. W. Doane.	Philadelphia.
26	Oct. 5	Oct. 22, 1859	Bishop Meade.	Rev. Dr. Creighton.	Bishop Otey.	Richmond, Va.
27	Oct. 1	Oct. 17, 1862	Bishop Hopkins.	Rev. Dr. Craik.	Bishop McCoskrey.	New York.
28	Oct. 4	Oct. 24, 1865	Bishop Hopkins.	Rev. Dr. Craik.	Bishop Fulford.	Philadelphia.
29	Oct. 7	Oct. 29, 1868	Bishop Smith.	Rev. Dr. Craik.	Bishop Lee.	New York.
30	Oct. 4	Oct. 26, 1871	Bishop Smith.	Rev. Dr. Craik.	Bishop Johns.	Baltimore.
31	Oct. 7	Nov. 3, 1874	Bishop Smith.	Rev. Dr. Craik.	Bishop Selwyn.	New York.
32	Oct. 3	Oct. 25, 1877	Bishop Smith.	Rev. Alex. Burgess, D.D.	Bishop Williams.	Boston.
33	Oct. 3	Oct. —, 1880	Bishop Smith.	Rev. E. E. Beardsley, D.D.	Bishop Kip.	New York.
34	Oct. 6	Oct. —, 1883	Bishop Smith.	Rev. E. E. Beardsley, D.D.	Bishop Clark.	Philadelphia.
35	Oct. 6	Oct. 28, 1886	Bishop Lee.	Rev. Morgan Dix, D.D.	Bishop Bedell.	Chicago.

36	Oct.	2—Oct. 24, 1889	Bishop Williams.	Rev. Morgan Dix, D.D.	Bishop Whipple.	New York.
37	Oct.	5—Oct. 25, 1892	Bishop Williams.	Rev. Morgan Dix, D.D.	Bishop Wilmer.	Baltimore.
38	Oct.	2—Oct. 22, 1895	Bishop Williams.	Rev. Morgan Dix, D.D.	Bishop Coxe.	Minneapolis.
39	Oct.	5—Oct. 25, 1898	Bishop Williams.	Rev. Morgan Dix, D.D.	Bishop Tuttle.	Washington.
40	Oct.	2—Oct. 17, 1901	Bishop Clark.	Rev. J. S. Lindsay, D.D.	Bishop Morris.	San Francisco.
41	Oct.	5—Oct. 25, 1904	Bishop Tuttle.	Rev. R. H. McKim, D.D.	Bishop W. C. Doane.	Boston.
42	Oct.	2—Oct. 19, 1907	Bishop Tuttle.	Rev. R. H. McKim, D.D.	Bishop of London.	Richmond.
43	Oct.	5—Oct. 21, 1910	Bishop Tuttle.	Rev. R. H. McKim, D.D.	Bishop of Salisbury.	Cincinnati.

Archbishops of Canterbury

	Begun.	Ended.
1. Augustine	597	605
2. Laurentius	605	619
3. Millitus	619	624
4. Justus	624	630
5. Honorius	631	653
6. Deusdedit	655	664
7. Theodore	668	690
8. Berhtuald	693	731
9. Tætwine	731	734
10. Nothelm	735	741
11. Cuthbert	741	758
12. Breogwine	759	762
13. Jaenberht	763	790
14. Æthelheard	790	803
15. Wulfred	803	829
16. Fleogild	829	830
17. Ceolnoth	830	870
18. Æthelred	870	889
19. Plegemund	891	923
20. Æthelm	923	925
21. Wulfelm	928	941
22. Odo	941	958
23. Alsine	958	959
24. Dunstan	959	988
25. Æthelgar	988	989
26. Sigeric	990	995
27. Ælfric	995	1006
28. Elphege	1006	1012
29. Lyfing	1013	1020
30. Æthelnoth	1020	1038
31. Eadsige	1038	1050
32. Robert	1050	1052
33. Stigand	1052	1070
34. Lanfranc	1070	1089
35. Anselm	1093	1109
36. Ralph de Turbine	1114	1122
37. William de Curbellio	1123	1136
38. Theobald	1139	1161
39. Thomas a'Becket	1162	1170
40. Richard	1174	1184
41. Baldwin	1185	1190
42. Reginald Fitz-Joceline	1191	....
43. Hubert Walter	1193	1205
44. Stephen Langton	1207	1228
45. Richard Wethershed	1229	1231
46. Edmund de Abbendon	1233	1240
47. Boniface of Savoy	1245	1270
48. Richard Kilwarby	1272	1278
49. John Peckham	1279	1292
50. Robert Winchelsey	1293	1313
51. Walter Reynolds	1313	1327
52. Simon de Meopham	1327	1333
53. John Stratford	1333	1348
54. John de Ufford	1348	1349
55. Thomas Bradwardin	1349	1349
56. Simon Islip	1349	1366
57. Simon Langham	1366	1368
58. William Wittlesey	1368	1374
59. Simon Sudbury	1375	1831
60. William Courtenay	1381.	1396
61. Thomas Arundel	1396	1414
62. Henry Chicheley	1414	1443
63. John Stafford	1443	1452
64. John Kemp	1452	1454
65. Thomas Bourchier	1454	1486
66. John Morton	1486	1500
67. Henry Dene	1501	1503
68. William Warham	1503	1532
69. Thomas Cranmer	1533	1556
70. Reginald Pole	1556	1558
71. Matthew Parker	1559	1575
72. Edmund Grindal	1575	1583
73. John Whitgift	1583	1604
74. Richard Bancroft	1604	1610
75. George Abbott	1611	1633
76. William Laud	1633	1645
77. William Juxon	1660	1663
78. Gilbert Sheldon	1663	1677
79. William Sancroft	1677	1691
80. John Tilotson	1691	1694
81. Thomas Tenison	1694	1715
82. William Wake	1715	1737
83. John Potter	1737	1747
84. Thomas Herring	1747	1757
85. Matthew Hutton	1757	1758
86. Thomas Secker	1758	1768
87. Frederick Cornwallis	1768	1783
88. John Moore	1783	1805
89. Charles Manners Sutton	1805	1828
90. William Howley	1828	1848
91. John Bird Summer	1848	1862
92. Charles Thos. Langley	1862	1868
93. Archibald Campbell Tait	1868	1882
94. Edward White Benson	1883	1896
95. Frederick Temple	1896	1902
96. Randall Thos. Davidson	1903	

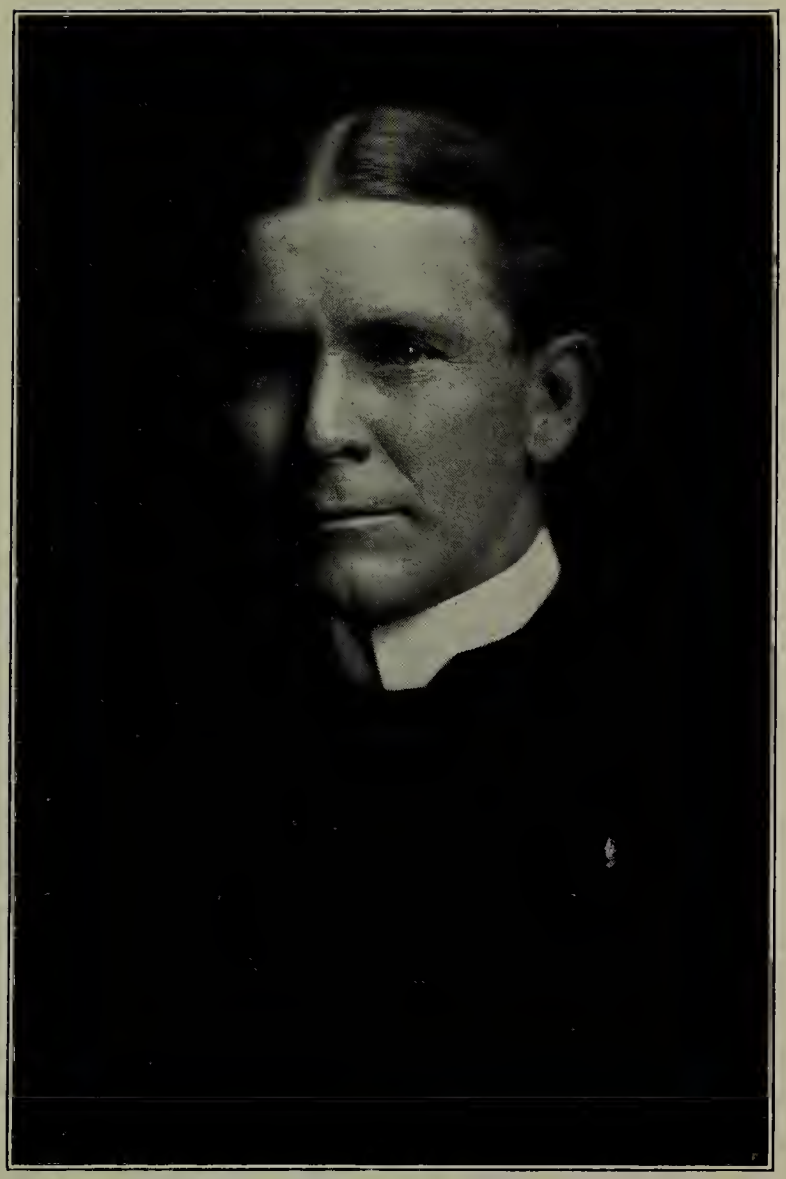

REV. THEODORE P. THURSTON,
Bishop-elect of Eastern Oklahoma.
[Photograph by Sweet, Minneapolis.]

Annual Cyclopædia of the Church

October 1, 1909, to September 30, 1910.

[Where words in the text of articles are printed in SMALL CAPITALS, it is an indication that those words constitute a separate heading, to which the reader is referred.]

ALABAMA, DIOCESE OF.

The question of the division of the diocese was determined adversely by the Diocesan Council, meeting in May, after there had been considerable discussion during the past two or three years. The Council appointed a Social Service Commission; and instructed its deputies to memorialize General Convention to examine errors, inaccuracies, and misstatements concerning the Church of England and the American Church as taught in many school histories, with a view toward correcting the same.

ARKANSAS, DIOCESE OF.

At the session of the Diocesan Council held in May the following resolution was passed by a vote of 25 to 3:

"*Resolved,* That any plan for Christian Unity which involves a surrender or impairment of our belief in the superior and divine origin of the ministry of the holy Catholic Church as distinguished from the ministries of the Protestant denominations would be unacceptable to the clergy and laity of said Church in the diocese of Arkansas."

BROTHERHOOD OF ST. ANDREW.

The annual convention of 1909 was held in Providence, R. I., beginning October 13th, with Father Bull of the English Community of the Resurrection as a distinguished guest. The enrolled attendance was 792. For 1910 the convention was held at Nashville, Tenn., beginning September 28th. During the year past there have been chartered 37 new chapters and 72 probationary chapters, and 55 dormant chapters have been revived. In the Junior Department there are 56 new chapters, 64 new probationary chapters, and 17 revived. The contributions toward the Forward Movement Fund have been a little more than $20,350, being over $2,300 more than for the preceding year. There has been an increase in the number of local assemblies during the year. A week of prayer for the spread of Christ's Kingdom will be observed in Holy Week, 1911. There are five field secretaries.

Some information as to what is being done by chapters was given by *St. Andrew's Cross* in its issue for December, 1909, as follows:

BY SENIOR CHAPTERS.

93 per cent. regularly invite to Church and Sunday school.
86 per cent. regularly try to bring to the Sacraments.
81 per cent. have *St. Andrew's Cross* subscribers.
80 per cent. have members engaged in Sunday school work.
77 per cent. visit men in their homes.
75 per cent. observe the Week of Prayer.
70 per cent. maintain Men's Parish Communion services.
59 per cent. have members who are lay readers.
56 per cent. regularly report to Follow Up Department.
48 per cent. have Bible Classes.
48 per cent. have members who give to Forward Movement Fund.
43 per cent. visit hospitals, prisons, etc.
43 per cent. leave invitations in hotels and boarding houses.
32 per cent. maintain Mission services.
23 per cent. have members who intend to take Holy Orders.

BY JUNIOR CHAPTERS.

95 per cent. regularly invite to Church and Sunday School.
82 per cent. regularly try to bring to the Sacraments.
80 per cent. observe the Week of Prayer.
80 per cent. visit boys in their homes.
75 per cent. have *St. Andrew's Cross* subscribers.
69 per cent. have Bible Classes.
60 per cent. maintain Boys' Parish Communion Services.
54 per cent. regularly report to Follow Up Department.
39 per cent. have members who give to Forward Movement Fund.
28 per cent. visit hospitals, prisons, etc.

The ill health of the president, Robert H. Gardiner, had compelled his absence from the Providence convention, and in March he felt obliged to resign his presidency. He was succeeded by Edward H. Bonsall of Philadelphia, a leading business man and member of the Standing Committee of the diocese of Pennsylvania, treasurer of the diocesan Board of Missions for ten years, treasurer of the committee for Work among Deaf Mutes, member of the Executive board of the Sunday School Association, one of the founders of the Church Club of Philadelphia, and for six years president of the Philadelphia Local Assembly of the Brotherhood. He was elected a member of the National Council of the Brotherhood in 1906, and in all these varied fields he has served with fidelity and efficiency.

The Brotherhood suffered during the year the death of its founder, JAMES L. HOUGHTELING (q. v.).

CALIFORNIA, DIOCESE OF.

In connection with the diocesan convention in January was laid the cornerstone of the future Cathedral of the diocese. The diocesan clergy, deputies to the Convention, the House of Churchwomen, the Cathedral Chapter, vested choirs of San Francisco, and officers of all city parishes and

missions, were among those who marched in procession from the Fairmount Hotel to the site of the Cathedral. There was also a representative of the Servian branch of the Eastern Church in the person of the Rev. Sebastian Dabovitch, attended by an acolyte.

In the diocesan convention the tender was made to General Convention of the fourteen counties comprising the San Joaquin convocation to be created into a missionary district. General Convention was also asked to revise the lectionary. A beginning was made toward the creation of a home for disabled clergy at Pacific Grove.

Bishop Nichols celebrated the twentieth anniversary of his consecration of the Feast of St. John Baptist 1910, with a celebration of Holy Communion at the Pro-Cathedral, at which about forty of the diocesan clergy were present. The Archdeacon, speaking for the clergy, made an address of congratulation to the Bishop and presented him an album bound in vellum, and with a seal and key of California gold, in which were inscribed some 4,000 names of communicants of the diocese and personal friends of the Bishop, together with the earnest request that the Bishop, for the first time in twenty years, take a real vacation of six months' duration. Addresses were also made by the president of the House of Churchwomen, Mrs. George Herbert Kellogg, and by Mr. William H. Crocker, on behalf of the laymen of the committee, who stated that a few of the Bishop's personal friends, representing some of the old Church families of the diocese, being anxious to relieve him in part of his obligations as a corporation sole for debts on certain institutions, viz., the Seamen's Institute, the Good Samaritan mission, the True Sunshine mission, and the Japanese mission, and to restore the Randolph Fund to its original amount, and also wishing to increase the endowment fund of the diocese, have subscribed the sum of $92,000, to be paid in ten annual instalments, which should, at the end of ten years, reduce the indebtedness of the above-named institutions by $25,000 and so increase the endowment fund that, with the annual Whitsunday collections, it should by 1920 amount to $100,000.

CANADA, CHURCH IN.

The event of the year in Canada was the celebration in Halifax of the Bi-Centenary of the founding of the Church of England in the Dominion. The actual event commemorated was the first recorded instance of a service on the Canadian mainland according to the use of the Church of England. It was a service of thanksgiving for the victory of British arms held in the French fort at Port Royal, since called Annapolis Royal, in honor of Queen Anne, in whose reign the sixth and final capture of the fort took place, thus making the beginning of continuous British rule in what is now the great Dominion of Canada.

The place of this historic service was the French chapel of St. Anne within the fort.

The date of the service was Tuesday, October 10th, old style, in the year of our Lord 1710, and in the reign of Queen Anne.

The anniversary functions began with the dedication of the new edifice for All Saints' Cathedral, Halifax, on September 3rd, in which many Bishops, Canadian, American, and English, participated with a large number of other clergymen and lay people. There were joyful Sunday services in all the city

parishes, and the Canadian Church Congress opened on the following Monday, extending through the early part of the week. The celebration closed with a grand function at Annapolis Royal at which the Bishop of London presented the King's Prayer Book, unfurled a flag in the old fort, and spoke to a great concourse, as also did the Bishop of Washington. The Bishop of Glasgow preached in the parish church. The procession consisted of about fifty priests and Bishops. The Rev. J. P. McComas of Annapolis, Maryland, conveyed greetings in a splendid speech.

The Bishop of Quebec sustained a stroke of paralysis in the winter which made it impossible for him to perform the detail work of the diocese. An attempt was made at a Synod of the diocese in May to elect a Bishop Coadjutor, but the attempt failed by non-concurrence of the laity. It was afterward arranged that the Rt. Rev. Walter Farrar, D.D., who retired during the year from the Bishopric of Antigua, West Indies, should act as assistant during the coming year.

The vacancy in the Bishopric of the diocese of New Westminster was filled by the election and consecration of the Rev. A. U. DePencier, rector of St. Paul's Church, Vancouver, B. C.

CANON 19 FUNCTIONS.

Events in which persons other than communicants of the Church have been licensed to speak for any purpose under the provision of Canon 19, have been very few during the year past, at least insofar as they have come to public notice. In October, 1909, a series of Sunday night addresses on the general subject of "Active Christian Citizenship" was given at Christ Church, Springfield, Ill., in the course of which one speaker was a Methodist, who was chosen because of his aptitude to speak on his special subject, relating to the public school. On Sunday, February 20th, at San Antonio, Texas, the Bishop of West Texas preached in a local Presbyterian church, and the minister of that church, the Rev. Arthur Jones, spoke in St. Mark's Church, both being in preparation for the forthcoming Laymen's Missionary Movement. At St. Andrew's Church, Philadelphia, on the evening of the First Sunday in Lent, at special services under the auspices of the Brotherhood of St. Andrew, Mr. H. Wellington Wood, a prominent Presbyterian layman, the author of *Winning Men One by One*, addressed the congregation on the subject, "A Great Business."

Some considerable discussion was had in the Church press over the fact that a Methodist minister, the Rev. Frank Moore, preached a sermon on Palm Sunday morning at St. Paul's Church, Rahway, N. J. (the Rev. C. L. Cooder, D.D., rector). On an occasion during the winter the Rev. Charles S. Davidson, rector of St. Mark's Church, Cleveland, permitted a former Baptist minister to preach for him in spite of the fact that the Bishop of the diocese had refused to grant permission. Mr. Davidson subsequently resigned the rectorship of the parish. In Pasadena, Calif., on a Sunday in February, John Willis Baer, a distinguished Presbyterian layman and expert in missionary matters, spoke at All Saints' Church in preparation for the Laymen's Missionary Movement convention. The fact was published in July that arrangements had been made by a clergyman of the diocese of Tennessee to permit a Methodist minister to preach in his church on a Sunday, the rector being absent, but the Bishop was able, under the new provision of Canon 19, to prohibit the event, and did actually prohibit and stop it.

CENSUS, RELIGIOUS.

There was published in this department in THE LIVING CHURCH ANNUAL for 1910 (pages 56-58) a considerable information derived from an advance bulletin of the Religious Census, officially published, and which is based on the figures of the year 1906. The complete report of that census is now published in two large volumes and the information concerning the Protestant Episcopal Church here given is supplementary to that published last year.

Of the 886,942 communicants reported in Continental United States, a fraction under a quarter are in cities of 300,000 and over; eleven per cent. in cities of 100,000 to 300,000; fifteen per cent. in cities from 25,000 to 100,000; and nearly forty-nine per cent. outside the principal cities. The average number of communicants in each organization (parish or mission) in the four classes of localities respectively is 411, 325, 295, and 80. The average value of Church property for each organization in the four classes of localities is $99,398, $41,257, $39,429, and $9,447. The average debt per organization for the four groups is $10,606, $8,014, $4,564, and $2,401. The average number of communicants per minister is 165, where in 1890 it was 128. The salaries of the clergy average $1,242; and divided into five groups of localities of which the first includes cities exceeding 300,000, the second from 100,000 to 300,000, the third from 50,000 to 100,000, the fourth from 25,000 to 50,000, and the fifth those outside the principal cities, these averages are respectively $1,873, $1,533, $1,558, $1,517, and $994.

In 177 churches, with an aggregate of 25,125 communicants, services are held in some other than the English language, though not necessarily excluding the latter. Languages thus included are Armenian, Chinese, Danish, French, German, Greek, Indian dialects, Italian, Japanese, modern Syriac, Swedish, and Welsh.

With respect to missionary matters our churches are credited with a total contribution within the year for domestic work of $2,665,133; and in the home field with 1,933 missionaries and 2,077 churches aided. In the domestic field there are 106 schools with 8,098 students; 136 hospitals, asylums, etc., with 47,236 inmates and patients. The total value of property held for educational and philanthropic purposes in the home field is $46,359,726.

In foreign work the Church is credited with $549,070 for work at 383 stations in seven countries. There are 221 American and 761 native missionaries. There are 96 separate Church organizations with 9,890 members. There are 180 schools with 6,950 pupils. There are 18 philanthropic institutions with 95,323 inmates and patients. The total value of property held in the foreign mission field is $1,271,548, but a footnote states that this is only a partial report.

For support of all domestic and foreign missionary work, including educational and philanthropic institutions, the Church gives $3,214,203, of which slightly under 83 per cent. is for domestic work and slightly over 17 per cent. for foreign work. Taking missionary contributions alone, apart from philanthropic, the amount given for home and foreign missions is $1,617,225, of which 66 per cent. is for home missions and 34 per cent. for foreign missions, and the average amount per communicant is $1.82, though there is an average of $3.62 per communicant for missionary and philanthropic work combined.

The number of Church organizations for colored people is fixed at 198,

being four times the number reported in 1890. These include 19,098 communicants, being more than six times as many as in 1890. The value of Church property for colored organizations is $1,773,279, being about nine times as much as in 1890. The negro communicants of the Church are only one-half of one per cent. of all negroes reported as affiliated with Christian organizations, but in 1890 the proportion was one one-tenth of one per cent, so that the relative growth within fourteen years is 541 per cent. Of colored communicants 35 per cent. are male and 65 per cent. female. There are for this race 171 church edifices and 11 halls used for Church services. The value of Church property for colored organizations, reported by only 80 per cent. of those churches, is $1,773,279, being an average of $11,153 to each organization. Debts aggregate $113,246, being an average of $4,045 for each organization. Parsonages for colored churches number fifty-eight, with an average value of $2,844. Sunday schools in connection with colored organizations number 188 and include 1,189 officers and teachers and 13,779 scholars.

The reports include in very elaborate detail many of these statistics for each religious body, divided into states, counties, cities, etc., but it is impossible to give the space for recapitulation in that wise.

CENTRAL NEW YORK, DIOCESE OF.

Resolutions were adopted in the Diocesan Convention held in May, asking General Convention to take measures toward the correction of the legal title of the Church in this land. The action, which was unanimous, was as follows:

"WHEREAS, The development of our Church in this land has rendered her present legal title increasingly misleading and inadequate;

"*Resolved*, That this Convention desires to place itself on record as favoring such legislation as will lead to the adoption of a title for our Church that will adequately set forth to the world her claim to be a true branch of the holy Catholic Church."

CHICAGO, DIOCESE OF.

The past year has been one of notable anniversaries. St. James' Church, the mother parish of Chicago, kept its seventy-fifth anniversary; St. Paul's Church, Hyde Park, celebrated its fiftieth anniversary; and Grace Church, Oak Park, its thirtieth anniversary, all during November. Bishop Anderson celebrated the tenth anniversary of his consecration on St. Matthias' Day, when he received a number of personal gifts, including a purple silk cassock, a black satin chimere and fine white linen rochet; a rich but plain white festival cope with red orphreys and hood with the *Agnus Dei* embroidered on the latter; and a white and red mitre to match the cope; a gold chain for his pectoral cross, etc.

The Woman's Auxiliary of the diocese celebrated its twenty-fifth anniversary in November, 1909.

At the Diocesan Convention the Bishop gave a very notable charge, entitled "Love the Brotherhood," which was printed in full in THE LIVING CHURCH of May 28th and June 4th. At the same convention pledges for diocesan missions amounting to $27,500 were subscribed.

CHINA MISSION.

A notable advance was made in the Missionary District of Hankow at a conference of missionaries, foreign and Chinese, held at the see city, February 22-27, when the plan already submitted by other Anglican dioceses in China for a general synod of the Anglican communion was adopted, and the missionary district for itself created a board of missions, which was to send one of the Chinese priests nine days' journey westward from Ichang into a region in which from one to ten millions of people have heard nothing of Christianity from any source whatever, and in which even the heathen religions are largely extinct. The whole outlook as presented to that conference was most hopeful. A request for a division of the Missionary District of Hankow was submitted to the American Board of Missions and was by that Board reported to the House of Bishops without particular recommendation.

In March there were serious riots at Chang Sha, at which much foreign property was destroyed and our own mission buildings were looted, so that our missionary, the Rev. A. A. Gilman, lost all his personal effeets, including his library, but the building itself was not destroyed. These riots were caused by dissatisfaction with the imperial administration, rather than by direct hostility to foreigners or to Christians.

CHURCH CONGRESS.

The sessions of the Church Congress for 1910 were held at Troy, N. Y., when the following subjects were discussed: "The Individual and the Common Interests in Society," "The Teaching of the Old Testament to Children," "The Church of To-Day as a Factor in Human Progress," "Architecture as an Expression of Religion," "The Formative Influence of a Democracy Upon the Christian Church," "Revivals and Culture in Religion," "The Moral Limits of Prayer."

CONFERENCE OF CHURCH CLUBS.

The annual meeting for 1910 of the Conference of Church Clubs was held at Portland, Maine, June 7th and 8th. A memorial was ordered presented to General Convention asking that the historical assertions with which the pending Preamble to the Constitution opens, be corrected to read "This American Church, planted in America in the year of our Lord 1587, by the representatives of the ancient, holy Catholic and Apostolic Church of England, which held its first services on the continent of North America upon its discovery, under England's authority, on St. John Baptist's Day in the year of our Lord 1497," etc.

CONNECTICUT, DIOCESE OF.

The Diocesan Convention held in June discussed the question of division of the diocese or election of a Bishop Coadjutor and finally determined on the recommendation of the committee adversely to both projects, but ordered that $1,500 be appropriated for additional Episcopal services.

CUBA, MISSIONARY DISTRICT OF.

At the Convocation of the Missionary District of Cuba, the following resolutions were unanimously adopted:

"1. That it be made known to the General Convention that the Convocation of the Church in the missionary district of Cuba believes that the truth of Catholicism, which is a Christian heritage, demands that the word 'Protestant' be not used in the name of the Church in Cuba, nor in any kind of official literature of the Church used in Cuba."

"2. WHEREAS, The development of the Church in this land has rendered her present title misleading and inadequate—

"*Resolved,* That this Convocation desires to place itself on record as favoring such legislation as will lead to the adoption of a legal title for our Church that will adequately set forth her claims to be a true branch of the Holy Catholic Church."

EDINBURGH, MISSIONARY CONFERENCE.

A "World's Missionary Conference," held at Edinburgh in June, was the occasion for the gathering of missionary experts, deputies from boards of missions of many societies in Europe and America, including that of the American Church. No representatives from Roman or Greek Christianity were present, but a letter of appreciation from the Bishop of Cremona in Italy was presented. The Church of England was represented by the two Archbishops and nine Bishops, as well as by other representatives of both great missionary societies of that Church.

ENGLAND, CHURCH OF.

The passing away of King Edward VII. and the accession of George V. are the most momentous items of the year's news in England, momentous to the Church as well as to the State. Curiously enough the Convocations of York and Canterbury held their regular sessions shortly after the accession of the new king, and it was afterward discovered that in doing so they had violated the ancient statutes of Praemunire, which provide for dissolution on the death of the king. Elections had been held shortly before the decease of the late king in connection with the elections for Parliament. The discussion of the Accession Declaration, which was very general after the death of Queen Victoria, was resumed with renewed interest upon the death of her successor, and with greater results. The government brought into Parliament a bill to describe the Church of England as "Protestant" and "Reformed," but so widespread were the objections against such a description of the ancient Church of England that the Prime Minister changed the form and it was finally adopted in language as follows:

"I do solemnly and sincerely in the presence of God profess, testify, and declare that I am a faithful Protestant and that I will, according to the true intent of the enactments to secure the Protestant succession to the throne of my realm, uphold and maintain such enactments to the best of my powers."

The Church suffered the death of Edward King, Bishop of Lincoln, who passed to his rest in March and who was one of the most beloved and trustworthy of the English Bishops. He is succeeded by the Rev. Edward L. Hicks, D.D. The diocese of Norwich lost its Bishop by the death of Dr. John Sheepshanks. These are the only changes in the diocesan episcopate of England

during the year, though a Bishop was consecrated as Suffragan of Hull in the diocese of York in the person of the Rev. J. A. Kemthorne.

Difficulties over the differences between parliamentary and ecclesiastical laws concerning marriage and divorce have continued to give anxiety. A test case arising out of the workings of the new deceased wife's sister act was decided against the contention of the Rev. Canon Thompson, who maintained the ancient canon law of the Church, and was appealed to the House of Lords.

GEORGIA, DIOCESE OF.

An important incident of the year in Georgia was the celebration of the 175th anniversary of the coming of Charles Wesley to the colony, which was kept with services in which the authorities of the two dioceses within the state participated. The functions were held on St. Simon's Island, where Wesley held his first services for the troops of General Oglethorpe and the settlers on the island. Nothing is left of the original town or of the fort, but the present church, surrounded by its burying ground, is situated about half a mile distant from the ancient site.

HARE, WILLIAM HOBART, D.D.,

late Bishop of South Dakota, born in Princeton, N. J., May 16, 1838, died at Atlantic City, October 23, 1909. He was the son of a distinguished priest, the Rev. George Emlen Hare, D.D., LL.D., and was educated at the Episcopal Academy of Philadelphia and at the University of Pennsylvania, which latter he was obliged to leave at the end of his junior year by reason of trouble with his eyes. He then took up teaching for a time in connection with his studies for holy orders. He was ordained deacon June 19, 1859, by Bishop Bowman, and priest May 25, 1862, by Bishop Alonzo Potter of Pennsylvania. His diaconate was spent as assistant at St. Luke's, Philadelphia, and afterwards he was successively rector of St. Paul's, Chestnut Hill, and the Church of the Ascension, both in Philadelphia, until 1870, when he was appointed secretary and general agent of the Foreign Committee of the Board of Missions. In 1871 he was elected Missionary Bishop of Cape Palmas, West Africa, but declined. In the year following, at a special meeting of the House of Bishops he was elected Bishop of the Indian Jurisdiction with the title of Missionary Bishop of Niobrara, and with jurisdiction over the Indian tribes in the southern portion of Dakota. Accepting his election, he was consecrated in St. Luke's Church, Philadelphia, January 9, 1873, by Bishops Smith of Kentucky, Lee of Delaware, Williams of Connecticut, Potter of New York, Odenheimer of New Jersey, and Stevens of Pennsylvania. He remained thus with jurisdiction only over Indians until 1883, when the present missionary district of South Dakota was constituted, and Bishop Hare became its Bishop. At the time of his death he was the sixth of the American Bishops in order of seniority of consecration. His degree of D.D. was received from Columbia, Kenyon, and Trinity Colleges.

HOUGHTELING, JAMES L.,

founder of the Brotherhood of St. Andrew, born in Chicago, November 29, 1855, died at Winnetka, Ill., July 28, 1910. Soon after graduating from Yale he became the head of a Sunday school class in St. James' Church, Chicago.

Later his boys' class became a Bible class, and still later, in 1883, this class formed the nucleus of an organization which to-day is world-wide in its membership and influence. He conceived the plan of an organization of men working along the lines of Brotherhood—each man to secure some other man for God's service. He took St. Andrew as his type and gave the saint's name to the newly formed organization. From this little group of men sprang the great Brotherhood of St. Andrew. For the first seven years of its existence Mr. Houghteling served as its president, since which time he has been most active in assisting the officers to establish the Brotherhood throughout the nation and in other countries. He served on the national council of the Brotherhood to the last.

In addition to this work his name has been identified very closely as an active leader in, and generous contributor to, the Chicago Y. M. C. A., having been its president for three years and its secretary fifteen years more.

INDIANAPOLIS, DIOCESE OF.

Work was commenced upon the new Cathedral for the diocese of Indianapolis by the turning of the sod for the purpose on the morning of August 4, 1910. The Cathedral will be erected of brick with stone facings in thirteenth century English Gothic style. The length will be 142 feet, and width at the transepts 63 feet. The interior of the Cathedral roofs will be open timber construction and finished, structural work in every case made to form the medium of ornament, the funds at the disposal of the architect not permitting of lavish expenditures. They will, however, allow the opportunity to erect a dignified and suitable Cathedral; harmonious and faithful architecturally; structurally a lasting home for the worship of the Church.

JAPAN, CHURCH IN.

The semi-centennial of the beginning of Protestant missions in Japan was celebrated last winter and the Bishops of the English and American missions were invited to participate. These Bishops unanimously declined to participate in the celebration, having sent a formal letter in which they expressed regret that "owing to the unfortunate title" and the implication attending the use of the word Protestant they cannot attend, nor give official nor formal support to the celebration. This letter was signed by the two American and two English Bishops, McKim, Partridge, Foss, and Cecil. It will be remembered that the Anglican missions in Japan are officially known as the Holy Catholic Church in that land, as the Roman missions are not, and that they have no affiliation with Protestant movements.

KANSAS, DIOCESE OF.

The cornerstone for the new Cathedral of the diocese was laid in connection with the Diocesan Council in June. Gifts and pledges amounting to $90,000 have been secured for the purpose and a Cathedral will be erected, not including the spires, at a cost not greatly in excess of that amount.

The architecture of the new Cathedral is Gothic, the detail being similar to twelfth-century Brittany, approximating to Early English. The length will be 170 feet, the width 100 feet, and the height of the two spires when completed 150 feet. The church will comprise chancel with ambulatories, transepts, nave

of six arches with aisles, two towers, and a morning chapel. There will be a seating accommodation for 1,200. The material used will be Silverdale stone, which is similar to the famous Caen stone. The architects are Messrs. Root & Siemans of Kansas City. The ground on which the building is to stand is worth $30,000, but was already available, being part of property acquired in 1857 by the Rev. C. M. Callaway, first rector of Grace parish. The church property in the cathedral city of Kansas covers forty acres and is occupied, in addition to the Cathedral and guild hall, by the Deanery, the College of the Sisters of Bethany, the episcopal residence, and Christ's Hospital. In addition there is half a block on which the temporary building of the Kansas Theological School stands, and the site of the Church of the Good Shepherd and that of St. Simon the Cyrenian.

KANSAS CITY, DIOCESE OF.

An interesting incident of Church work was the reception by the Bishop of Kansas City of a Roman Catholic priest with his entire congregation and the organization of the latter as an independent Catholic Church under the direction of the Bishop of Kansas City acting by authority of canon 42 of the General Digest. The priest is the Rev. Johann Marcello and the work has been organized under the name of St. John Baptist.

KEARNEY, MISSIONARY DISTRICT OF.

An interesting table was presented by the Bishop to his Convocation in 1909, showing the religious antecedents of 3,747 candidates whom he had confirmed within the past five years. The table is as follows:

Brought up in our Church	1,438	Dunkard	10
Those of no religious training	479	Evangelical	8
Methodist antecedents	584	Adventist	7
Presbyterian	302	Dutch Reformed	6
Lutheran	252	Mormon	4
Baptist	180	New Light	4
Congregationalist	132	Church of God	3
Campbellite	102	Zwinglian	2
Roman Catholic	101	Irvingite	1
Unknown	71	Jew	1
United Brethren	20	Reformed Episcopal	1
Universalist	16	Christian Science	1
Unitarian	12		
Quaker	10	Total	3,747

LAYMEN'S MISSIONARY MOVEMENT.

A general work of propaganda in the interest of better support for Christian missions and for the evangelization of the world was set on foot during the winter of 1909-10, under the auspices of the Laymen's Missionary Movement, which sent deputations of missionary speakers by two different routes from the Atlantic to the Pacific, holding conventions of several days' extent in many large centers. Churchmen participated in many of these conventions, and the Movement had the support of the Board of Missions by a resolution endorsing it and by the appointment of a coöperative committee

of one hundred. The campaign closed with a Missionary Congress in Chicago on a large scale, at which Churchmen, organized in a conference by themselves, set forth an "address to Churchmen," in which they affirmed that "upon every Churchman rests the responsibility for:

"1. The 'local Parish'—which includes his own congregation and the community in which he lives.

"2. The 'Diocesan Parish'—which includes those parts of his diocese where the Church is unknown or weak, and where help is needed to establish it strongly.

"3. The 'National Parish'—which includes that part of our own country beyond the borders of his diocese where the Church as a whole is carrying on mission work.

"4. The 'World Parish'—which includes the non-Christian world, and especially those fields to which this Church has sent her representatives.

"We believe that the gifts of Churchmen for the work of the diocesan, the national, and the world parishes ought at least to equal the gifts for the support of the local parish."

They made also the following recommendations:

"1. The practice of mid-day prayer for the extension of the Kingdom.

"2. The use of the Sanctuary of Missions which appears in the monthly issues of *The Spirit of Missions.*

"3. That Churchmen enroll as members of the Church Prayer League and make use of its quarterly intercession paper.

"4. The use of carefully planned intercession services for the extension of Christ's Kingdom, and particularly that at every celebration of the Holy Communion some prayer for missions be used. Thus our obedience to our Lord's command, 'Do this in remembrance of Me,' is linked with the recognition of our duty to discharge His final commission to His Church: 'Make disciples of all nations.'"

MAINE, DIOCESE OF.

The tenth anniversary of the consecration of Bishop Codman was celebrated on May 17th and 18th in connection with the Diocesan Convention. Opportunity was taken to make presentation of a cope and mitre to the Bishop on behalf of the clergy and laity of the diocese.

MASSACHUSETTS, DIOCESE OF.

Information was given at the Diocesan Convention in regard to the Cathedral fund, which at the present time amounts to $1,028,591, from which there is an income of $41,065.

McVICKAR, WILLIAM NEILSON, D.D.,

late Bishop of Rhode Island, born in New York City, October 10, 1843, died at Beverly Farms, Mass., June 28, 1910. He was the son of Dr. John A. McVickar, who was a prominent homeopathic physician in New York City for about fifty years. The Bishop's interest in homeopathic affairs came as a result of his father's connection with that medical school.

The Bishop's great-grandfather was John McVickar, who came to this country from Scotland and settled in New York City, where he became one of

the leading merchants of his day. He was a very philanthropic man. He was a vestryman of Trinity Church from 1801 to 1812. He married Anna Moore of Newtown, L. I. Of their children, James McVickar was the grandfather of the Bishop. Bishop McVickar's mother was Charlotte Neilson, daughter of William Neilson, president of the first Board of Underwriters in New York.

His early education was received in a private school, one of the first in the new order of education. He was graduated from Columbia College with third honors in 1865, with the degree of A.B., and in 1868 received the degree of A.M. He was tendered a tutorship, but declined in order to enter the Philadelphia Divinity School in the fall of 1865. After one year there he went to the General Theological Seminary in New York, where he completed his course. He became a deacon in 1867, and was graduated in 1868, becoming assistant to the Rev. Dr. Stephen H. Tyng at St. George's Church, New York. In July of that year he was ordained priest and entered upon the rectorship of Holy Trinity Church, Harlem, beginning in a hall with eight communicants. Seven years later he left the parish with a large parish and Sunday school building, accepting the rectorship of the Church of the Holy Trinity, Philadelphia. He had prior to this time declined an election as rector of St. Paul's, Boston. He was consecrated Bishop Coadjutor of Rhode Island in 1898 and became diocesan on the death of Bishop Clark in 1903. He had been a member of the General Board of Missions and of the former Board of Managers, which preceded it, since 1877. In Rhode Island he took an active part in local movements for social advance. For six years he was president of the Rhode Island Anti-Saloon League. He was particularly interested in the Watch and Ward Society, whose work in this state is affiliated with the Anti-Saloon League. The Rhode Island Branch was founded while Bishop McVickar was president of the New England Watch and Ward Society.

Two years ago, when the temperance forces organized a committee of 100 to conduct the no-license campaign, Bishop McVickar accepted the chairmanship and took an active interest in pushing the campaign. He was also an official representative of the Anti-Saloon League in the State Council of the Fedration of Churches of Rhode Island. He was a member of the committee on marriage and divorce and was largely instrumental in securing the indorsement by the federation of the plan for reform in the marriage laws, which later was adopted by the General Assembly. The legislation had for its chief aim the preventing of hasty marriages. Bishop McVickar was vice-president of the Rhode Island Branch of the Red Cross Society. He never was married, but lived with his sister, Miss Eweretta C. McVickar, who survives him. He also had a sister, Mrs. P. L. Hall of Ruddington Hall, Nottinghamshire, England.

MILWAUKEE, DIOCESE OF.

At the diocesan convention of 1910, held in September, permission was granted to the Social Service Commission to act officially on behalf of the Church in representing the moral sentiment of the people for or against bills that may be introduced into the legislature, and permitting them to appear before legislative committees in that behalf.

A proposition to divide the diocese was referred to a selected committee to report a year later.

MINISTERS RECEIVED.

The list of ministers of other religious bodies that have been received into communion with the American Church during the year is as follows:

Methodists	4
Presbyterians	4
Roman Catholics	2
Congregationalists	3
African Methodist Zion	1
Universalists	1
Evangelical Protestant	1
Old Catholic	1
Total	19

MISSIONS—GENERAL.

The fiscal year of the Board of Missions closed on September 1st, with a better record than ever before. The offerings from congregations and individuals totaled $585,511, exceeding the total of the preceding year by $31,000. During the last two months of the year the unexpected payment of legacies helped greatly in reducing what at one time threatened to be a very heavy deficit. The bequest of $20,000 from the late Bishop of Rhode Island was forwarded to the Treasurer of the Board within a few weeks of his lamented death, and in accordance with the request of his family, was used to meet the heavy obligation of the year.

The appropriations of the Board for the past fiscal year were larger than ever before, reaching a total of $1,162,740. The income available to meet them was $1,121,162. This left a deficit on the year's work of $41,578, which must be added to the deficit of $32,955 with which the year began. The total deficit is therefore $74,533. This amount is fully covered by the Reserve Deposits, set aside by the Board to meet just such emergencies. The Reserve Deposits now total to $457,000. The amount temporarily withdrawn from them to cover the deficit must be replaced as soon as practicable. Until this is done the Board will be losing the benefit of the interest on the amount withdrawn, approximately, with the former deficit, $3,000 a year. This amount would pay the salary of a Missionary Bishop.

All the eight Missionary Departments established by the General Convention of 1907 have now been organized and have elected Department Secretaries. The complete list is as follows:

DEPARTMENT 1: The Rev. WILLIAM E. GARDNER, 186 Upland Road, Cambridge, Mass.

DEPARTMENT 2: The Rev. JOHN R. HARDING, D.D., Genesee Street, Utica, N. Y.

DEPARTMENT 3: The Rev. THOMAS J. GARLAND, Church House, 12th and Walnut Streets, Philadelphia, Pa.

DEPARTMENT 4: The Rev. ROBERT W. PATTON, 412 Courtland Street, Atlanta, Ga.

DEPARTMENT 5: The Rev. JOHN HENRY HOPKINS, D.D., 703 Ashland Boulevard, Chicago, Ill.

DEPARTMENT 6: The Rev. CHARLES C. ROLLIT, 4400 Washburn Avenue South, Minneapolis, Minn.

DEPARTMENT 7: The Rev. H. PERCY SILVER, Box 312, Topeka, Kan.

DEPARTMENT 8: The Rev. L. C. SANFORD, 1215 Sacramento Street, San Francisco, Cal.

Because of the session of the General Convention, no meetings of the Department Councils were held during the autumn of 1910. All plan to hold meetings in 1911.

This table shows the offerings of the Church under the Apportionment Plan grouped according to Departments:

	Total of Apportionment for the dioceses.	Total of Amounts given by the dioceses.	Percentage of increase over preceding year.
Department 1.....	$ 84,200.00	$ 92,131.14	5 6/10
Department 2.....	240,350.00	214,519.29	4 3/10
Department 3.....	167,700.00	155,745.76	1 5/10*
Department 4.....	26,900.00	24,134.04	3 5/10
Department 5.....	73,700.00	33,002.82	7 9/10
Department 6.....	24,200.00	18,467.34	8 3/10
Department 7.....	18,800.00	18,800.51	27
Department 8.....	18,600.00	17,284.08	21
	$656,850.00	$585,511.82	6

* Decrease.

Only 20 new missionaries were added to the staff of the distant missions during the last fiscal year. Of these Africa received 1; China, 9; Japan, 2; Haiti, 1; Cuba, 1; Mexico, 1; Porto Rico, 2; Philippines, 1; Alaska, 3.

The Board of Missions expressed its general approval of the purposes and plans of the LAYMEN'S MISSIONARY MOVEMENT (*q.v.*) and instructed its secretaries to coöperate with it so far as practicable. Churchmen took an important part in many of the conventions held during the national campaign, as well as in the great congress in Chicago in May, 1910. The effect of the campaign has been evident in a number of dioceses which have for the first time given the full apportionment or have considerably increased the amount given during the preceding year.

The most notable event of 1910 was the World Missionary Conference in Edinburgh. It brought together a picked body of 1,200 delegates—missionaries, secretaries, and other home administrators and supporters of the missionary enterprise. Although the name of the conference was successfully divested of all divisive adjectives, and although the conference itself was marked by a truly catholic spirit, it was not fully representative of the Christian world, since both the Roman and Greek communions failed to send delegates. On behalf of the Anglican Communion the Conference was attended by the Archbishops of Canterbury and York, the Bishops of Massachusetts, Chicago, the Philippines, Southwark, and Birmingham, and the Primus of the Scottish Church, besides many distinguished clergymen and laymen. The discussions centered chiefly around missionary needs and opportunities, methods, and policies. Ecclesiastical questions were not considered, though in the discussion on "Coöperation and the Promotion of Unity" much was done to lead to a better understanding between various communions.

After consultation with officers of the Board of Missions, the Order of the Holy Cross has begun the publication of a quarterly intercession paper on behalf of the Church's mission. Those using it are asked to enrol in the

Church Prayer League. The intercession paper is based upon the successes and needs of the mission field as recorded in the *Spirit of Missions.*

MORAVIANS.

The Moravian Church at its international synod in June, 1909, adopted certain resolutions replying to the action of the Lambeth Conference of 1908 concerning relations between the two bodies. A committee of the Lambeth Conference had reported that apparently the historic succession had not been retained among the Moravians, and a plan submitted by the Conference was to the effect that an Anglican Bishop be invited to participate in future Moravian consecrations from time to time. The following action was taken by the Moravians in reply to that action:

"PREAMBLE.

"The General Synod of the Movavian Church (Unitas Fratrum), mindful of her ancient friendship with the Anglican communion, rejoices in the prospect of closer relations on the basis of our common Faith, and the service of our common Lord; and hopes that a step may thus be taken towards the greater Unity of Christendom, to the glory of our Father in heaven.

"With regard to the several proposals of the Lambeth Conference of 1908, this Synod resolves:

"I. That we welcome the resolutions of the Lambeth Conference (1908) on Intercommunion with our Church as expressing a true Christian desire for Unity; and while we do not hold any visible succession in the ministry is essential to the continuity of the Catholic body of Christ we accept mutual participation in the consecration of Bishops, if the authorities of either Church should give an invitation to the authorities of the other Church, as a fitting symbol of Intercommunion.

"II. That we adhere strictly to our principle that 'the Holy Scriptures are our only rule of faith and life,' and at the same time refer to the official statements of successive synods as showing that our understanding of the Scriptures agrees substantially with the recognized doctrinal standards of Reformed Christendom (*e.g.*, the Nicene Creed, the Augsburg Confession, the Articles of the Church of England, and the Westminster Confession).

"III. That we hold that Intercommunion with the Anglican Church must rest on the same mutual recognition and freedom to coöperate as now exists between us and several Churches, Episcopal and others, in Europe and America; and, corporate union not being in question, we regard our position as that of an independent branch of the Church Catholic, 'an Ancient Protestant Episcopal Church' as described in the act of Parliament 22 Geo. II., cap. 120.

"IV. That we cordially agree in principle to the mutual recognition of the authorities of the respective Churches in their several functions; and in regard to the future position of our Bishops we consider that the interests of the effort towards Intercommunion will be best served, and possible misunderstandings be most readily avoided, if the principle of absolute independence within the separate jurisdictions of both Churches is observed and maintained on the basis of mutual ecclesiastical equality.

"V. That, although from the earliest days of our Church our custom has been, as in the Eastern Orthodox Church, to have the rite of Confirmation

performed by the chief minister of each congregation, yet modifications in the administration of Confirmation, if desired by any Province, be sanctioned, provided they are not such as would raise any difficulty with regard to our fully recognizing the position of communicant members who have not been confirmed by a Bishop or of communicant members of other Churches which do not observe this rite.

"VI. That we should welcome any arrangements that might be made for the ministers of one communion to preach on special occasions in the churches of the other communion during the period of transition between the acceptance of the principles of Intercommunion and their formal ratification.

"VII. That the General Directing Board on behalf of any mission province, and the synod of any self-governing province on its own behalf, be empowered to take the needful steps to realize Intercommunion with the Anglican Church, in accordance with the foregoing resolutions; but that these resolutions shall become operative in any self-governing province only after the synod of that province has given its approval to them.

"VII. That General Synod empowers the Bishops of the British Province, together with the British P. E. C. [Provincial Elders' Conference], to conduct future negotiations, as need arises, with the committee appointed by the Archbishop of Canterbury."

NAME OF THE CHURCH.

The importance of the correction of the official title of the Church was again brought before the Church by resolutions of the diocesan conventions of Central New York, Vermont, Oregon, and the Missionary District of Cuba (*q.v.*).

NECROLOGY.

The clerical necrology will be found in its usual place immediately before the diocesan lists. It is deemed proper, however, to recognize some names of distinction in the long list of laymen who have passed to their rest within the year as follows:

RELIGIOUS: MOTHER RUTH MARGARET, founder of the Sisterhood of the Holy Nativity, at the Convent in Fond du Lac, May 28th. MOTHER CAROLINE DELANO, founder of the Community of St. Monica, at Springfield, Ill., March 13th. SISTER LUCY of the Order of St. John the Evangelist, at Brooklyn, May 31st. SISTER CAMILLA, of the Community of St. Mary, September 6th.

LAITY: FREDERICK A. ABERCROMBIE-MILLER, Commander U. S. N., retired, vestryman of St. John's Church, Washington, D. C., November 8, 1909. DR. FRANCIS AMORY, vestryman of Trinity Church, Boston, September, 1910. MARY B. ASHLEY, Milwaukee, associate of the Sisterhood of the Holy Nativity, daughter of the late Rev. William Bliss Ashley, D.D., October 17, 1909. STRACHAN BETHUNE, K.C., son of the late Very Rev. Dean Bethune of Montreal, member of the Executive board of the diocese of Montreal, March 8th. JAMES W. BROWN, senior warden of Calvary Church, Pittsburgh, superintendent of the Sunday school, etc., November, 1909. J. DAVIDSON BURNS, senior warden of St. Luke's, Kalamazoo, Mich., member of Standing Committee diocese Western Michigan, deputy to several General Conventions, April 2d. CLAUDIUS H. CANDLER, one of the founders, senior warden, and lay reader of Grace Church, Detroit, February 24th. JOHN H. CASWELL, for

many years vestryman and senior warden of Trinity Church, New York, October 17, 1909. LEWIS CHANDLER, for fifty years sexton of St. Paul's Church, New Haven, Conn., October 19, 1909. MRS. SARAH H. CLARK, widow of Rev. Samuel A. Clark, D.D., for many years president of the New Jersey branch of the Woman's Auxiliary, for nearly fifty-two years member of the committee on Admissions to the Elizabeth Orphan Asylum, February 10th. MRS. MARY CLOTHIER, oldest communicant of Calvary Church, Sandusky, Ohio, founder of St. Ann's mission, out of which Calvary parish grew, and for many years organist of the parish, June 14th. EMORY COBB, member of the Board of Equalization and of the Board of Missions of the diocese of Chicago, trustee of the Diocesan Endowment Fund, senior warden of St. Paul's Church, Kankakee, Ill., April 10th. MRS. AZEL D. COLE, widow of the Rev. Azel D. Cole, D.D., sometime president of Nashotah House, mother-in-law of the Bishop of Tokyo, April 22d, aged ninety-one. MRS. REBECCA COXE, of Philadelphia, philanthropist, founder, with her sister, of St. James' Industrial School, and contributor to many charities, April 3d. GEORGE CROCKER, of San Francisco, contributor to charities, who gave $50,000 to Columbia University to encourage the study of cancer, $50,000 for the Peary expedition to the North Pole, and other large benefactions, December 11, 1909. MISS LILLIS M. CRUMMER, for fifteen years missionary teacher at St. Mary's School, Shanghai, August 27th. COL. W. L. DEROSSETT, for many years vestryman and senior warden of St. John's Church, Wilmington, N. C., member of the Standing Committee of the diocese of East Carolina, August 14th. ALBERT N. DROWN, of San Francisco, deputy from California to several General Conventions, June 15th. RALPH DUNHAM, prominent in Sunday school work in Chicago, sometime vestryman of the Church of the Redeemer and Christ Church, September 1st. HENRY FISHER, for more than fifty years sexton of Grace Church, San Francisco, January 23d. MARY GREENOUGH FISKE, wife of the Rev. George McClellan Fiske, D.D., rector of St. Stephen's Church, Providence, R. I., herself a leading worker in the Woman's Auxiliary and elsewhere, April 25th. COL. E. W. FITCH, for more than twenty-five years vestryman and senior warden of St. Paul's Church, Jeffersonville, Ind., July 26th. FREDERICK A. FOWLER, formerly organist of St. Paul's and St. Thomas' Churches, New Haven, Conn., February 2d. MELVILLE W. FULLER, Chief Justice of the United States, July 4th. MRS. LETITIA HOPE GARRETT, wife of the Bishop of Dallas, October 8, 1909. JOHN F. GERMOND, for thirty-five years organist of St. James' Church, Hyde Park, New York, August 16th. ANNIE S. GIBSON, principal of St. Mary's School, Garden City, L. I., October 31, 1909. ELIZABETH DWIGHT WOOLSEY GILMAN, widow of the first president of Johns Hopkins University, member of St. Paul's parish, Baltimore, February. RONALD N. GRANT, organist of Trinity Church, Boston, March 7th. MRS. ANN ELIZA GRIDLEY, mother of Captain Charles V. Gridley, herself one of the founders of St. Peter's Church, Hillsdale, Mich., October, 1909. R. S. HALL, chancellor of the diocese of Nebraska, president of the Nebraska Church Club, September. JOSEPH S. HARRIS, rector's warden of Calvary Church, Germantown, Pa., donor of the site upon which the parish house was erected, June 2d. HENRY STAUFFER HOOVER, senior warden of St. Andrew's Church, Waverly, Iowa, September 3d. JAMES L. HOUGHTELING (*q. v.*), founder of the Brotherhood of St. Andrew, July 28th. MRS. HANNAH D. HUNTINGTON, widow of the Rt. Rev. Frederick Dan Huntington, D.D., sometime Bishop of Central New

York, mother of the Rev. J. O. S. Huntington, O.H.C., February 22d. MRS. ELEANOR FIELD JAY, widow of John Jay, American Diplomat, October 8, 1909, aged 90 years. WILLIAM E. JONES, one of the founders and for many years senior warden and superintendent of the Sunday school of St. Mark's parish, Richmond, Va., April 18th. JOHN A. KASSON, trustee of the Washington Cathedral and large giver to charities, May 18th. G. POMEROY KEESE, member of General Convention for some thirty years from the diocese of Albany, April 22d. MAHLON N. KLINE, second vice-president of the Brotherhood of St. Andrew, accounting warden, superintendent of the Sunday school, and director of the Brotherhood chapter at the Church of the Saviour, West Philadelphia, November 28, 1909. ROBERT B. KNIGHT, father of the late Bishop of Western Colorado, October 20, 1909. WILLIAM ALEXANDER LAMBERTON, A.M., Litt.D., professor of Greek in the University of Pennsylvania, vestryman of St. Philip's Church, Philadelphia, September 10th. WILLIAM STORRS MAC HARG, distinguished Churchman in Chicago, director of the Church Club, May. DARIUS OGDEN MILLS, benefactor of many charities, builder of Mills hotels in New York, January 3d. MRS. B. WISTAR MORRIS, widow of Bishop Morris, October 20, 1909. J. H. MORTON MORRIS, for more than sixty years chorister of Christ Church Cathedral, Louisville, Ky., brother-in-law of the Dean of the Cathedral, father of the Dean of St. Mark's Cathedral, Memphis, Tenn., February 26th. JOSEPH S. NEAVE, of Christ Church, Cincinnati, Ohio, liberal giver to charities, street commissioner of Cincinnati, March. WILLIAM NORTHWOOD, senior warden of Trinity Church, Detroit, Mich., July 30th. ROBERT TREAT PAINE, junior warden of Trinity Church, Boston, philanthropist, officer of many institutions, trustee of the Episcopal Theological School, Cambridge, deputy to many General Conventions, August 11th. JOHN PARRY, for forty-five years sexton of the Church of the Holy Communion, South Orange, N. J., May 20th. JAMES BRECK PERKINS, member of Congress, Rochester, N. Y., March 14th. MRS. FRANCES SEATON POTTER, widow of Bishop Alonzo Potter of Pennsylvania, October 28, 1909. ALEXANDER D. ROBINSON, father of the Bishop of Nevada and of the Rev. Charles W. Robinson, November 29, 1909. WILLIAM HARLEY ROBINSON, vestryman for many years of Grace Church, Louisville, Ky., April 28th. CLEMENTINE RODNEY, sister-in-law of the late Bishop Morris of Oregon, for many years associate principal of St. Helen's Hall, Portland, October 13, 1909. MRS. ANNA B. SADTLER, wife of the Rev. John G. Sadtler, rector of St. Mark's Church, Hampton, Baltimore, herself prominent in the Daughters of the King, July 10th. MRS. KATHERINE ELIZABETH SCARBOROUGH, wife of the Bishop of New Jersey, December 18, 1909. CHARLES SEABURY, for many years vestryman at Grace Church, Oak Park, Ill., January. J. EDWARD SIMMONS, prominent in business organizations in New York City, Grand Master of Masons in the state of New York, president of New York Infant Asylum, governor and teacher of the New York Hospital, sometime president of the Board of Education, the Stock Exchange, the Clearing House, and the Chamber of Commerce of New York, August 5th. JOHN AUSTIN STEVENS, of New York, founder and first president of the Society of the Sons of the Revolution, June 18th. ROBERT THALLON, distinguished organist and composer, Brooklyn, N. Y., March 13th. SPENCER TRASK, Saratoga, N. Y., deputy from Albany to General Convention from 1892 to 1904, inclusive, benefactor of many charities, chairman of the State Reservation Commission, January 1st. ALBERT VAN BUREN,

Louisville, Ky., musician and artist, brother of the Bishop of Porto Rico, March 11th. EDWIN WALKER, for many years senior warden of Grace Church, Chicago, for many years a member of the Standing Committee, several times deputy to General Convention, special commissioner for the United States government in many cases, Solicitor General of the World's Exposition of 1893, September. THOMAS WARD, Denver, Colo., for more than fifty years vestryman or warden at St. Mary's, Fayette, Mo., afterward Denver, Colo., April 19th. MRS. MARY CATHERINE LORD WATSON, widow of the first Bishop of East Carolina, October 30, 1909. CHARLES S. WHEELAN, rector's warden of Holy Trinity, Philadelphia, president of Howard Hospital, treasurer of Philadelphia Divinity School, June 10th. GEORGE H. WILLIAMS, Portland, Oregon, sometime Chief Justice of the Territory of Oregon, United States Senator, Attorney General, Mayor of Portland, deputy to several General Conventions, April 4th. GEORGE BLANCHARD WINSLOW, for many years superintendent of Sunday schools at St. James' Church and the Church of the Redeemer, Brooklyn, N. Y., September 16th. DR. D. D. WOOD, organist of St. Stephen's Church, Philadelphia, Easter Day, March 27th. JAMES T. WOODWARD, officer and director of many large financial institutions of New York City and giver to charities, April 10th. MRS. SARAH TITUS ZABRISKIE, generous giver to the Church of the Transfiguration, New York, and to St. John's Church, Newport, R. I., and to many charities, member of the Altar Guild of New York City Mission, August 25th.

NEW JERSEY, DIOCESE OF.

Bishop Searborough kept the 35th anniversary of his consecration with a very quiet service on the Feast of the Purification. On account of the recent death of Mrs. Searborough no social features were attached to the occasion, but a large gathering of the clergy and laity testified to their affectionate regard for their Bishop.

The 125th anniversary of the foundation of the diocese was celebrated in connection with the Diocesan Convention in May.

NEW YORK, DIOCESE OF.

At the Diocesan Convention of 1909, held in November, there was a prolonged discussion of different methods of providing for additional Episcopal ministrations within the diocese, both by means of division of the diocese, a Bishop Coadjutor, a Suffragan Bishop, or assistance from other Bishops who might be found obtainable. The Bishop stated in his address that he was willing to consent either to a division of the diocese or to the consecration of a Suffragan Bishop, should authority for that be given by the next General Convention. The Convention adopted an expression favorable to the latter plan, though not without serious opposition. In the meantime the Bishop was requested to obtain such assistance from other Bishops as he might find necessary.

It was announced in April that the Cathedral of St. John the Divine would be assured an income of $55,000 a year, including pledges of $27,000 annually for five years which had been secured by the Bishop. This plan for five year pledges is a temporary arrangement, to be placed in operation until a sufficient endowment can be secured. The great choir arch has at length been completed and is the largest interior arch in the United States, being 123

feet from floor to crown and 45 feet in diameter. Most of the figures for the reredos have also been completed, the high altar and the Bishop's throne have been installed, mueh progress has been made on the organ, and it is hoped that the choir and crossing will be formally dedicated on the coming feast of St. John the Evangelist, December 27th. When the Cathedral is fully completed it will take the fourth place among the sanctuaries of Christendom. Those larger are St. Peter's, Rome; the Cathedral of Seville, in Spain; and the Duomo of Milan. The New York Cathedral will cover 99,500 square feet of ground.

The cornerstone of the building for the New York School for Deaconesses on the Cathedral grounds, in course of erection through the generosity of the late Archdeacon Tiffany, was laid on May 7th. The Tiffany legacy amounted to $120,000, and was conditioned on the building of the school close to the Cathedral and on its recognition as a memorial to Mrs. Tiffany.

NORTH DAKOTA, MISSIONARY DISTRICT OF.

The first Convocation of Indian Churchmen in North Dakota was held on the three closing days of October, 1909, at Cannon Ball, and was in part a jubilation at the completion of the mission house, which the missionary, the Rev. A. McG. Beede, has built on to the church. The scenes in connection with this notable gathering of Indians were unique and picturesque. Some 300 were in attendance, using fifty tents for sleeping purposes.

OHIO, DIOCESE OF.

The twentieth anniversary of the consecration of Bishop Leonard was observed with special services at the Cathedral on October 12, 1909. Some three hundred persons were in the procession that entered for the service, and a sermon was preached by the Bishop of Southern Ohio, after which complimentary addresses were made. The Bishop was presented with a silver loving cup, while also a life-size oil painting of the Bishop was unveiled and was formally presented to the diocese. A dinner was tendered the Bishop in the evening by the Church Club of Cleveland.

OKLAHOMA, MISSIONARY DISTRICT OF.

A memorial asking for the division of the district was made at the Bishop's suggestion by the Missionary Conference of the Southwest, held at Oklahoma City in January. The importance of this memorial arises from the great population that has flocked into the state, much in excess of that of a number of adjacent states, and the inability of the Church to cope with the growth in its present conditions. Subsequently the Board of Missions in New York also recommended the same action, and the Convocation of the district itself at its meeting in May adopted a similar memorial.

OLD CATHOLICS, RELATIONS WITH.

Relations of Anglicans with Old Catholics appear to have been further embarrassed by the attitude of the Old Catholic Bishop Mathew in England. Beginning his Episcopate with professions of entire friendliness for the ancient Church of the land, Bishop Mathew has lately styled himself the representative of Old English Catholics, has resigned his membership in the Society of St.

Willibrord, and has denied the validity of English orders, taking the curious ground that the grace of orders flows only from the chief consecrating Bishop and not from those who act with him in Episcopal consecrations, so that a single break at any point involves a complete dissolution of the chain of continuity. He then questions the sufficiency of the baptism of certain English Bishops, and, therefore, the validity of consecrations of which they may have been the chief agent. It is proper to say that certain other Old Catholic Bishops have pointed out that Bishop Mathew speaks only for himself and not for the Old Catholic Episcopate generally, and, indeed, Bishop Mathew has stated the same.

OLYMPIA, MISSIONARY DISTRICT OF.

It was determined at the Convention of the Missionary District in May that a diocesan organization should be effected prior to the following General Convention, and at a charter convention called for the purpose in September the diocese was formed and deputies elected to the approaching General Convention

OREGON, DIOCESE OF.

At the Diocesan Convention held in June a resolution was unanimously passed, asking for change of name on behalf of the American Church as follows: "That this convention desires to place itself on record as favoring such legislation as will lead to the adoption of a title for our Church that will set forth adequately to the world her character as an integral part of the Catholic Church." A resolution was passed, and a telegram sent, commending the governor of California for his strong stand in upholding law and order.

PENNSYLVANIA, DIOCESE OF.

A scheme of action with respect to General Missions was recommended in February by a committee appointed for the purpose by the Bishop, which is to comprise stated conferences, with at least two public meetings a year; services in all the churches of prayer and intercession for missions in connection with the meetings of parish missionary societies, etc.; weekly offerings for missions with the Duplex envelope system or some similar plan; parochial committees of men to arrange for offerings, services, missionary study, etc.

At the Diocesan Convention in May the diocese celebrated its 125th anniversary with also the 80th birthday of the Bishop, which fell on the opening day of the convention.

PITTSBURGH, DIOCESE OF.

The revelations of graft and civic vice on so large a scale early in April, led the Bishop to issue a Pastoral Letter, fixing a Sunday upon which he asked the clergy to preach sermons on civic righteousness, on true patriotism, on corporate repentance and confession, on individual and social purity, intemperance, and political chicanery, graft, and fraud, on the high duties of citizenship—on any topic, indeed which bears upon the present deplorable situation. The Diocesan Convention in May determined that division of the diocese shall be accomplished at such time as an endowment fund of $30,000 may be raised for the new diocese, in addition to nearly $38,000 to be paid from the present funds.

RHODE ISLAND, DIOCESE OF.

The diocese suffered the loss of its Bishop, the Rt. Rev. WILLIAM N. McVICKAR, D.D. (*q. v.*) by death on June 28. A special convention to choose his successor was held in Providence on September 21st, and the Rev. James deWolf Perry, Jr., rector of St. Paul's Church, New Haven, Conn., was elected on the seventh ballot. There was first an informal ballot upon which votes were divided among thirty candidates, those in the lead being the Rev. George McClellan Fiske, D.D., Bishop Brent, Dr. Alexander Mann, and Dr. Leighton Parks. On the first formal ballot Dr. Fiske, Dr. Parks, and Dean Hodges led in the order mentioned. Mr. Perry's name first appeared on the second ballot. He had more than the requisite number of lay votes on the fourth and each following ballot and was chosen on the seventh, when the vote stood as follows:

	Clerical.	Lay.
Total votes cast	54	151
Necessary to choice	28	76
Rev. J. DeW. Perry, Jr.	30	106
Rev. G. McC. Fiske, D.D.	16	30
Bishop Brent	4	8
Rev. Alex. Mann, D.D.	..	5
Scattering	4	2

ST. STEPHEN'S COLLEGE.

This useful institution for higher education under Church auspices kept its fiftieth anniversary in April, when large numbers of former students took part with the present student force and faculty in the celebration. A historical sermon was preached by the Rev. Dr. Manning, rector of Trinity Church, New York.

SOUTH CAROLINA, DIOCESE OF.

At the Diocesan Council in May a movement to divide the diocese was defeated, the clergy voting in favor but the laity against the proposition. In connection with the council there was commemorated the one hundredth anniversary of the Advancement Society of South Carolina.

SPRINGFIELD, DIOCESE OF.

An important report having reference to misleading statements concerning the Church of England found in school histories of England was presented to the diocesan synod. After relating steps that had been taken to secure the correction of school histories, the committee reported:

"We examined *Everyman's History of the English Church*, by the Rev. Percy Dearmer—an extremely interesting little book, beautifully illustrated. Price 50 cents. The Young Churchman Co. has brought out an American edition of it.

"We learn with satisfaction, also, that the MS. of a book, by the Rev. John S. Littell, of Keene, N. H., is likely to be issued shortly by The Young Churchman Co. It deals tersely with the objectionable statements in question."

TENNESSEE, DIOCESE OF.

The first meeting of the Convocation of Colored Churchmen in Tennessee was held in March. This gives the negro Churchmen in the diocese the opportunity to be autonomous and direct their own affairs. It is stated that for the first time all the colored congregations in the diocese will this year pay more than their full apportionments for general missions.

TEXAS, DIOCESE OF.

The Diocesan Convention held in May considered the subject of the election of a Bishop Coadjutor, but deferred action until another year.

TRINITY CHURCH, NEW YORK.

So much has been said in regard to the condition of tenement property held by Trinity Church, New York, for its endowment, that much interest pertains to the very complete report on the subject made after a very thorough investigation by the Tenement House Committee of the Charity Organization Society. The work of inspection covered more than three months and was performed by experts under the direction of that society. A long and detailed report was subsequently printed, in which the corporation was exonerated on all the charges that had been made against it. The property was shown to be in generally good condition, though some needed improvements were suggested and the matter treated in great detail. It was shown also that rents averaged considerably less than those in like property elsewhere. The following is a summary of conditions discovered:

"According to the conditions disclosed in the investigation, the houses may be grouped into three classes.

"The first includes buildings in good condition throughout, or with only minor defects, such as small leaks in the roof, barely enough to stain the ceiling, defects in outside rain pipes, or one or two rooms the walls of which need repapering or repainting. Most of the houses—that is, 208 buildings, sixty-two per cent of the whole number—belong to this class.

"The second class includes buildings with some or many defects, ranging from houses almost in the first class to houses almost in the third class. In this class there are 112 houses or thirty-four per cent of the whole.

"The third class includes houses in bad condition. This class includes fourteen houses, four per cent of the whole.

"The impression made by this house-to-house study of the buildings is that the houses in good condition throughout (nearly two-thirds of the total) are of great value to the community. They give at low rents quiet, comfortable, private living quarters, free from over-crowding, in the heart of the city and within walking distance of the downtown business district. The cheaper houses compare favorably with the model cottages conducted in Philadelphia by the Octavia Hill Association, for tenants of very limited means who are obliged to live in the city near their work. The more expensive buildings give still better accommodations with additional comforts and small luxuries.

"There are defects in about one-third of the houses, which need improvement and cause criticism to be made of the owner; but, on the other hand, they are on the average in the class with buildings of the vicinity and frequently are much better. If they were torn down the probable result would

be that the tenants would move into other houses in the same neighborhood, to which they are closely bound by business, political, church and other affiliations, and in these they would be more overcrowded, and would pay higher rents for accommodations probably not so good.

"In the twelve houses reported in bad condition the defects were largely defects of maintenance. Walls and ceilings were dirty, plaster was broken, plumbing fixtures were foul and in poor repair. There were some unlighted interior rooms, but the greater number of defects were not inherent structural defects."

UNITY, CHURCH.

Whether this much desired end has been brought materially closer during the past year may not be certain, but at any rate there have been attempts made. A commission of the Lambeth Conference, which included the Bishop of Marquette with several English Bishops, visited Sweden in the promotion of better relations between the Anglican and Swedish Churches and in order to study at first hand the difficult subject of the validity of Swedish orders. There was some reason to believe that a more eirenic sentiment was aroused among Christian people in America through the meetings of the LAYMEN'S MISSIONARY MOVEMENT conferences (*q. v.*) and of the Chicago Missionary Congress, and at the latter a very notable address by the Bishop of Chicago aroused much enthusiasm.

With Oriental Christians there continue to be mutual approaches, and hopeful literature has been issued on behalf of the Anglican and Eastern-Orthodox Churches' Union. The Syrian Bishop in America has formally requested the clergy of the American Church to perform certain priestly ministrations for his people when they were not within reach of the Syrian clergy, and has made suggestions as to the convenient method of administering the sacraments on the request of his own people.

There was formed and incorporated in July a "Christian Unity Foundation" on the part of Bishops, clergy, and laymen of the Church, whose object should be to promote Christian unity throughout the world.

VERMONT, DIOCESE OF.

The Diocesan Convention in June took action asking for a correction to the legal title of the American Church in the following language:

"WHEREAS, The development of our Church in this land has rendered her present legal title increasingly misleading and inadequate:

"*Resolved,* That this convention desires to place itself on record as favoring such legislation as will lead to the adoption of a title for our Church that will adequately set forth to the world her claim to be a true branch of the holy Catholic Church."

VIRGINIA, DIOCESE OF.

The diocese celebrated the 125th anniversary of its foundation at the Council in May, when historical addresses were given and tablets were unveiled in memory of two of the early clergy, the Rev. Miles Carey Selden, for thirty-three years rector of St. John's Church, Richmond, and of the Rev. John Buchanan, D.D., rector of the same church.

The Anglican Episcopate.

The Church of England.

PROVINCE OF CANTERBURY.

CANTERBURY. THE RT. HON. AND MOST REV. RANDALL THOMAS DAVIDSON, D.D., LL.D., *Archbishop of Canterbury, Primate of All England, and Metropolitan* (1891-1903). Lambeth Palace, London, S. E., and Old Palace, Canterbury.

Bishop Suffragan of Dover, the Rt. Rev. Wm. Walsh, D.D. (1891-1897). The Precincts, Canterbury, and Athenæum Club, London, S. W.

Bishop Suffragan of Croydon, the Rt. Rev. H. H. Pereira, D.D. (1904). 18 Collingham Place, London, S. W.

London. The Rt. Hon. and Rt. Rev. Arthur Foley Winnington-Ingram, D.D. (1897-1901). Fulham Palace, London, S. W., and London House, St. James' Square, S. W.

Bishop Suffragan of Islington, the Rt. Rev. Charles H. Turner, D.D. (1898). Westfield, West Hill, Highgate, N.

Bishop Suffragan of Kensington, the Rt. Rev. F. E. Ridgeway, D.D. (1901). St. Botolph's Rectory, Bishopsgate, E. C.

Bishop Suffragan of Stepney, the Rt. Rev. Henry Luke Paget, D.D. (1906-1909). 26 Clapton Common, E.

Assistant Bishop for British Subjects in North and Central Europe, the Rt. Rev. Thomas E. Wilkinson, D.D. (1870-1886). Bradford Court, near Taunton.

Winchester. The Rt. Rev. Herbert Edward Ryle, D.D. (1901-1903). Farnham Castle, Surrey, and Athenæum Club, London, S. W.

Bishop Suffragan of Southampton, the Rt. Rev. James Macarthur, D.D. (1898-1903). South Hill, Bassett, near Southampton.

Bishop Suffragan of Guildford, the Rt. Rev. J. G. H. Randolph, D.D. (1909). Wonersh, Guildford.

Bangor. The Rt. Rev. Watkin Herbert Williams, D.D. (1899). Glynarth Palace, Menai Bridge, N. Wales.

Bath and Wells. The Rt. Rev. George Windham Kennion, D.D. (1882-1894). The Palace, Wells.

Assistant Bishop, the Rt. Rev. W. H. Stirling, D.D. (1901). The Liberty, Wells.

Birmingham. The Rt. Rev. Charles Gore, D.D., D.C.L. (1902-1905). High Croft, Somerset Road, Edgbaston.

Bristol. The Rt. Rev. George Forrest Browne, D.D., D.C.L. (1895-1897). The Palace, Bristol.

Assistant Bishop, the Rt. Rev. S. E. Marsden, D.D. (1897). Durham Lodge, Clifton Park, Bristol.

Chichester. The Rt. Rev. Charles John Ridgeway, D.D. (1908). The Palace, Chichester.

Bishop Suffragan of Lewes, the Rt. Rev. Leonard Hedley Burrows, D.D. (1909). The Vicarage, Hove, Sussex.

Ely. The Rt. Rev. Frederic Henry Chase, D.D. (1905). The Palace, Ely.
Assistant Bishop, the Rt. Rev. W. T. Harrison, D.D. (1888-1904). Thorpe Morieux Rectory, Bury St. Edmunds, Suffolk.
Assistant Bishop, the Rt. Rev. E. N. Hodges, D.D. (1890-1907). St. Cuthbert's Rectory, Bedford.

Exeter. The Rt. Rev. Archibald Robertson, D.D., LL.D. (1903). The Palace, Exeter.
Bishop Suffragan of Crediton, the Rt. Rev. R. E. Trefusis, D.D. (1897). The Chantry, Exeter.

Gloucester. The Rt. Rev. Edgar Charles Sumner Gibson, D.D. (1905). The Palace, Gloucester.

Hereford. The Rt. Rev. John Percival, D.D., LL.D. (1895). The Palace, Hereford.
Assistant Bishop, the Rt. Rev. Herbert Mather, D.D. (1897-1905). Hampton Bishop Rectory, Hereford.

Lichfield. The Hon. and Rt. Rev. Augustus Legge, D.D. (1891). The Palace, Lichfield.
Bishop Suffragan of Stafford, the Rt. Rev. Edward Ash Were, D.D. (1889-1909). The Close, Lichfield.

Lincoln. The Rt. Rev. Edward Lee Hicks, D.D. (1910). The Palace, Lincoln.
Bishop Suffragan of Grantham, the Rt. Rev. Welbore MacCarthy, D.D. (1905). Vicarage, Grantham, and Blenheim Club, 12 St. James Sq., S. W.

Llandaff. The Rt. Rev. Joshua Pritchard Hughes, D.D. (1905). The Palace, Llandaff.

Norwich. The Rt. Rev. Bertram Pollock, D.D. (1910). The Palace, Norwich.
Bishop Suffragan of Thetford, the Rt. Rev. J. P. A. Bowers, D.D. (1903). North Creake Rectory, Fakenham, Norfolk.

Oxford. The Rt. Rev. Francis Paget, D.D. (1901). Cuddeston Palace, Wheatley, Oxford, and Lollard's Tower, Lambeth Palace, London, S. E.
Bishop Suffragan of Reading, the Rt. Rev. James L. Randall, D.D. (1889). The Abbey House, Abingdon.

Peterborough. The Hon. and Rt. Rev. Edward Carr Glyn, D.D., (1897). The Palace, Peterborough.
Bishop Suffragan of Leicester, the Rt. Rev. Lewis Clayton, D.D. (1903). Precincts, Peterborough.
Assistant Bishop, the Rt. Rev. J. Mitchinson, D.D., D.C.L. (1877-1881). Pembroke College, Oxford.

Rochester. The Rt. Rev. John Reginald Harmer, D.D. (1895-1905). Sails House, Rochester.

St. Alban's. The Rt. Rev. Edgar Jacob, D.D. (1896-1903). Highams, Woodford Green, Essex.
Bishop Suffragan of Barking, the Rt. Rev. Thomas Stevens, D.D. (1901). Barking, Essex.
Bishop Suffragan of Colchester, the Rt. Rev. Robert Henry Whitcombe, D.D. (1909). Colchester.

St. Asaph. The Rt. Rev. Alfred George Edwards, D.D. (1889). The Palace, St. Asaph, N. Wales.

St. David's. The Rt. Rev. John Owen, D.D. (1897). Abergwili Palace, Carmarthen.
Bishop Suffragan of Swansea, the Rt. Rev. John Lloyd, D.D. (1890). Cantreff Rectory, Brecon.

Salisbury. The Rt. Rev. John Wordsworth, D.D., LL.D. (1885). The Palace, Salisbury.

Southwark. The Rt. Rev. Edward Stuart Talbot, D.D. (1895-1905). Bishops House, Kennington Park, S. E.
Bishop Suffragan of Woolwich, the Rt. Rev. John Cox Leeke, D.D. (1905). Woolwich House, Sydenham, S. E.

Bishop Suffragan of Kingston-on-Thames, the Rt. Rev. Cecil Hook, D.D. (1905). Kingston House, Clapham Common, S. W.

Southwell. The Rt. Rev. Edwyn Hoskyns, D.D. (1901-1904). Manor House, Southwell.

Bishop Suffragan of Derby, the Rt. Rev. Charles T. Abraham, D.D. (1909). The Vicarage, Bakewell.

Assistant Bishop, the Rt. Rev. A. H. Baynes, D.D. (1893-1901). St. Mary's Vicarage, Nottingham.

Truro. The Rt. Rev. Charles William Stubbs, D.D. (1906). Lis Escop, Truro, and Treython, Par Station, Cornwall, and Athenæum Club, London, S. W.

Bishop Suffragan of St. Germans, the Rt. Rev. John Rundle Cornish, D.D. (1905). Kenwyn Vicarage, Truro.

Worcester. The Rt. Rev. Huyshe Wolcott Yeatman-Biggs, D.D. (1901-1905). Hartlebury Castle, Kidderminster.

PROVINCE OF YORK.

York. The Rt. Hon. and Most Rev. Cosmo Gordon Lang, D.D., *Archbishop of York, Primate of England and Metropolitan* (1901-1908). Bishopthorpe Palace, York.

Bishop Suffragan of Beverley, the Rt. Rev. R. C. Crosthwaite, D.D. (1889). The Rectory, Bolton Percy, Yorkshire.

Bishop Suffragan of Sheffield, the Rt. Rev. J. N. Quirk, D.D. (1901). St. Mark's Vicarage, Bromhall, Sheffield.

Bishop Suffragan of Hull, the Rt. Rev. J. A. Kempthorne, D.D. (1910). Hessle Vicarage, Hull, and The Residence, York.

Durham. The Rt. Rev. Handley Carr Gyln Moule, D.D. (1901). Auckland Castle, Bishop Auckland.

Bishop Suffragan of Jarrow, the Rt. Rev. George Nickson, D.D. (1906). The College, Durham.

Carlisle. The Rt. Rev. J. W. Diggle, D.D. (1905). Rose Castle, Carlisle.

Bishop Suffragan of Barrow-in-Furniss, the Rt. Rev. Campbell West-Watson (1909). The Abbey, Carlisle.

Chester. The Rt. Rev. Francis John Jayne, D.D. (1889). The Palace, Deeside, Chester.

Liverpool. The Rt. Rev. Francis James Chavasse, D.D., LL.D. (1900). The Palace, Liverpool.

Manchester. The Rt. Rev. Edmund Arbuthnott Knox, D.D. (1894-1903). The Palace, Manchester.

Bishop Suffragan of Burnley, the Rt. Rev. Henry Henn, D.D. (1909). Reedley Lodge, Burnley.

Bishop Suffragan of Whalley, the Rt. Rev. Atherton Gwillyn Rawstorne (1909). Croston Rectory, Preston.

Newcastle-on-Tyne. The Rt. Rev. Norman Dumenil John Straton, D.D. (1892-1907). Benwell Tower, Newcastle-on-Tyne.

Ripon. The Rt. Rev. William Boyd Carpenter, D.D., D.C.L. (1884). The Palace, Ripon, Yorkshire.

Bishop Suffragan of Richmond, the Rt. Rev. John J. Pulleine, D.D. (1888). Stanhope Rectory, S. O., Co. Durham.

Bishop Suffragan of Knaresborough, the Rt. Rev. Lucius F. M. B. Smith, D.D. (1905). The Old Residence, Ripon.

Wakefield. The Rt. Rev. George Rodney Eden, D.D. (1890-1897). Bishopgarth, Wakefield.

Sodor and Man. The Rt. Rev. Thomas Wortley Drury, D.D. (1908). Bishop's Court, Isle of Man.

The Church of England in the British Colonies and in Heathen Lands.

N. B.—All Sees noted as "Independent" hold Mission from the Metropolitan See of Canterbury.

AMERICA.

PROVINCE OF CANADA.

OTTAWA.—THE MOST REV. CHARLES HAMILTON, D.D., D.C.L. (1885-1896). *Archbishop, Metropolitan, and Primate of Canada* (1909). Ottawa, Ont.

Algoma. The Rt. Rev. George Thorneloe, D.D., D.C.L. (1897). Bishophurst, Sault Ste. Marie, Ont.

Fredericton. The Rt. Rev. John Andrew Richardson, D.D. (1906). Fredericton, N. B.

Huron. The Rt. Rev. David Williams, D.D. (1905). Bishopstowe, London, Ont.

Montreal. The Rt. Rev. John Cragg Farthing, D.D. (1909). Montreal, P. Q.

Niagara. The Rt. Rev. John Philip DuMoulin, D.D., D.C.L. (1896). Hamilton, Ont.

Nova Scotia. The Rt. Rev. Clare Lamb Worrell, D.D., D.C.L. (1904). 20 Harvey St., Halifax, N. S.

Ontario. The Rt. Rev. W. Lennox Mills, D.D., LL.D., D.C.L. (1900). Kingston, Ont.

Quebec. The Rt. Rev. Andrew Hunter Dunn, D.D., D.C.L. (1892). Quebec, P. Q.
Assistant Bishop, the Rt. Rev. Walter Farrar, D.D. (1905-1910). Quebec, P. Q.

Toronto. The Rt. Rev. James Fielding Sweeny, D.D. (1909). Toronto, Ont.
Bishop Coadjutor, the Rt. Rev. W. D. Reeve, D.D. (1891-1907). Toronto, Ont.

PROVINCE OF RUPERT'S LAND.

RUPERT'S LAND. THE MOST REV. SAMUEL PRITCHARD MATHESON, D.D., D.C.L. (1903), *Archbishop, Metropolitan, and Primate of All Canada.* Winnipeg, Manitoba.

Athabasca. The Rt. Rev. George Holmes (1905-1909). Athabasca Landing, Alberta.

Calgary. The Rt. Rev. W. C. Pinkham, D.D., D.C.L. (1887). Calgary, Alberta.

Keewatin. The Rt. Rev. Joseph Lofthouse, D.D. (1902). Rat Portage, Ont.

Mackenzie River.

Moosonee. The Rt. Rev. John George Anderson, D.D. (1909). Bishop's Court, Moose Fort, *via* Mattawa, Ottawa River, N. W. T.

Qu'Appelle. The Rt. Rev. John Grisdale, D.D., D.C.L. (1896). Bishop's Court, Indian Head P. O., Sask., Can.
Bishop Coadjutor, the Rt. Rev. Malcolm McAdam Taylor Harding, D.D. (1909). Regina, Saskatchewan, Can.

Saskatchewan. The Rt. Rev. J. A. Newnham, D.D. (1893-1903). Prince Albert, Al'ta.

Yukon. The Rt. Rev. Isaac O. Stringer, D.D. (1906). St. Saviour's Mission, Carcross, Yukon Territory, *via* British Columbia.

INDEPENDENT SEES.—BRITISH COLUMBIA.

Caledonia. The Rt. Rev. F. H. Du Vernet, D.D. (1904). Metlakatia, Victoria, B. C.

Columbia. The Rt. Rev. Wm. Wilcox Perrin, D.D. (1893). Bishopsclose, Victoria, B. C.

Kootenay. [In charge of the Bishop of New Westminster.]

New Westminster. The Rt. Rev. Adam Urias De Pencier (1910). New Westminster, B. C.

OTHER INDEPENDENT SEES.

Falkland Islands. The Rt. Rev. Lawrence F. D. Blair (1910).

[New see, on S. E. coast, South America.] The Rt. Rev. Edward F. Every, D.D. (1902-1910). 1637 Aristobulodel Valle, Buenos Ayres, Argentine.

Newfoundland and Bermuda. The Rt. Rev. Llewellyn Jones, D.D. (1878). St. John's, Newfoundland.

WEST INDIES AND SOUTH AMERICA

JAMAICA. THE MOST REV. ENOS NUTTALL, D.D., *Archbishop of the West Indies* (1880). Bishop's Lodge, Kingston, Jamaica.
Bishop Coadjutor, the Rt. Rev. Albert E. Joscelyne, D.D. (1905). Mandeville, Jamaica.

Antigua. The Rev. Edward Hutson, *Bishop-elect.*

Barbadoes and Windward Islands. The Rt. Rev. Wm. P. Swaby, D.D. (1893-1899). Bishop's Court, Barbadoes, W. I.

Guiana. The Rt. Rev. E. A. Parry, D.D. (1900). Georgetown, Demerara, British Guiana.

Honduras. The Rt. Rev. Herbert Bury, D.D. (1908). Bishop's House, Belize, British Honduras.

Nassau. The Rt. Rev. Wilfred Bird Hornby, D.D. (1904). Addington House, Nassau, Bahamas.

Trinidad. The Rt. Rev. John Francis Welsh, D.D. (1904). Port of Spain, Trinidad, W. I.

ASIA.

INDIA.

CALCUTTA. THE MOST REV. R. S. COPLESTON, D.D., *Metropolitan* (1875-1902). The Palace, Calcutta.

Bombay. The Rt. Rev. E. J. Palmer, D.D. (1908). Dilkoosh, Poona.

Chota Nagpur. The Rt. Rev. Foss Westcott (1905). Ranchi, Chota Nagpur, Bengal.

Colombo. The Rt. Rev. Ernest Arthur Copleston, D.D. (1903). Colombo, Ceylon.

Lahore. The Rt. Rev. George Augustus Lefroy, D.D. (1899). Bishopsburne, Lahore, Punjab.

Lucknow. The Rt. Rev. George Herbert Westcott (1910).

Madras. The Rt. Rev. Henry Whitehead, D.D. (1899). Cathedral Road, Madras.

Nagpur. The Rt. Rev. Eyre Chatterton, D.D. (1903). Nagpur, Central Provinces.

Rangoon. The Rt. Rev. Rollestone Sterritt Fyffe, D.D. (1909). Bishop's Court, Ragoon, Burma.

Tinnevelly and Madura. The Rt. Rev. Arthur Acheson Williams, D.D. (1905). Palamcottah, Madras.

Travancore and Cochin. The Rt. Rev. Chas. Hope Gill, D.D. (1905). Cottayam, Travancore, S. India.

THE NIPPON SEI KO KWAI (JAPAN CHURCH).

(Includes also the two American Missionary Districts in Japan.)

Hokkaido. The Rt. Rev. Walter Andrews (1909). Hakodato, Japan.

Osaka. The Rt. Rev. Hugh James Foss, D.D. (1889). The Firs, Shinomiya, Kobe, Japan.

South Japan, or Kyu-Shyu. The Rt. Rev. Arthur Lea (1909). Bishop's Lodge, No. 9 Deshima, Nagasaki, Japan.

South Tokyo. The Rt. Rev. Cecil H. Boutflower, D.D. (1905-1908). Sakae-cho, Shiba, Tokyo, Japan

CHINA AND COREA.

Cheklang, with jurisdiction over English Congregations in Mid-China. The Rt. Rev. Herbert J. Molony, D.D. (1908). Ningpo, China.

Corea. The Rt. Rev. Arthur Beresford Turner, D.D. (1905). Seoul, Corea.

Fuh-kien, China. The Rt. Rev. Horace MaCartie Eyre Price, D.D. (1906). Fuh-Kien, China.

Kwangsi-Hu-nan, China. The Rt. Rev. William Banister, D.D. (1909). Church Mission, Yung Chow, Hunan, China.

North China. The Rt. Rev. Charles Perry Scott, D.D. (1880). Peking, North China.

Shantung, North China. The Rt. Rev. Geoffrey D. Iliff, D.D. (1903). Church of England Mission, T'al-an-Fu, Shantung, North China.

Victoria, China. The Rt. Rev. Gerald H. Lander, D.D. (1907). Hong Kong, China.

West China. The Rt. Rev. W. W. Cassels, D.D. (1895). Care China Inland Mission, Hankow, China.

MISSION OF THE CANADIAN CHURCH IN CHINA,

Honan, North China. The Rt. Rev. William Charles White, D.D. (1909). Kai-Feng, Honan, China.

INDEPENDENT SEES.

Labuan and Sarawak. The Rt. Rev. William Robert Mounsey, D.D. (1909). Kuching, Sarawak, *via* Singapore.

Singapore. The Rt. Rev. Charles James Ferguson Davie (1909). Bishop's House, Singapore, Borneo.

AFRICA.

SOUTH AFRICA.

CAPETOWN. THE MOST REV. WILLIAM MARLBOROUGH CARTER, D.D. (1891-1909). *Archbishop and Metropolitan,* Bishop's Court, Claremount, Cape Colony.
Coadjutor Bishop, the Rt. Rev. W. M. Cameron, D.D. (1907). The Rectory, Claremont, Cape Colony.

Bloemfontein. The Rt. Rev. A. Chandler, D.D. (1901). Bloemfontein, Orange River Colony.

Grahamstown. The Rt. Rev. Charles Cornish, D.D. (1899). Bishopsbourne, Grahamstown.

Lebombo. The Rt. Rev. Wm. E. Smyth, D.D. (1893). Box 120, Lorenco Marques, Delagoa Bay, S. E. Africa.

Mashonaland. The Rt. Rev. E. N. Powell, D.D. (1908). Fort Salisbury, Rhodesia.

Natal. The Rt. Rev. F. S. Baines, D.D. (1901). Maritzburg, Natal.

Northern Rhodesia. The Rt. Rev. John E. Hine, D.D., D.C.L. (1896-1910).

Pretoria. The Rt. Rev. Michael Bolton Furse. (1909). St. Alban's, Pretoria,

St. Helena. The Rt. Rev. Wm. A. Holbech, D.D. (1905). Bishopsholme, Redhill, St. Helena.

St. John's Kaffraria. The Rt. Rev. J. W. Williams, D.D. (1901). Umtata, via King William Town.

Walfish Bay.

Zululand. The Rt. Rev. Wilmot L. Vyvyan, D.D. (1903). Vryheld, Natal.

INDEPENDENT DIOCESES.

Accra.

Madagascar. The Rt. Rev. George L. King, D.D. (1899). Ambatave, Tamatave, Madagascar.

Mauritius. The Rt. Rev. Francis Ambrose Gregory, D.D. (1904). Bishop's Court, Mauritius.

Mombasa. The Rt. Rev. Wm. George Peel, D.D. (1899). Mombasa, East Africa.

Nyasaland. The Rt. Rev. Thomas Cathrew Fisher. (1910).

Sierra Leone. The Rt. Rev. John Walmsley, D.D. (1910). Bishop's Court, Freetown, Sierra Leone.

Uganda. The Rt. Rev. Alfred R. Tucker, D.D. (1890). Mengo, Uganda.

Western Equatorial Africa. The Rt. Rev. Herbert Tugwell, D.D. (1894). Care Niger Company, Jebba, via Burutu, West Africa.
Assistant Bishops, the Rt. Rev. Isaac Oluwole, D.D. (1893), Lagos, West Africa; the Rt. Rev. James Johnson, D.D. (1900), Lagos, West Africa.

Zanzibar. The Rt. Rev. Frank Weston, D.D. (1908). Universities Mission, Zanzibar.

AUSTRALASIA.

NEW SOUTH WALES, AUSTRALIA.

SIDNEY. THE MOST REV. JOHN CHARLES WRIGHT (1909). *Primate of Australia.* Bishop's Court, Sydney, N. S. W.

Bathurst. The Rt. Rev. Chas. E. Camidge, D.D. (1887). Bishop's Court, Bathurst, N. S. W.

Goulburn. The Rt. Rev. Christopher G. Bralow, D.D. (1891-1902). Bishopthorpe, Goulburn, N. S. W.

Grafton and Armidale. The Rt. Rev. Henry E. Cooper, D.D. (1895-1910). Bishopscourt, Armidale, N. S. W.

Newcastle. The Rt. Rev. John F. Stretch, D.D. (1879-1906). Bishopscourt, Morpeth, N. S. W.

Riverina. The Rt. Rev. Ernest Augustus Anderson, D.D. (1895). Bishop's Lodge, Hay, N. S. W.

VICTORIA, AUSTRALIA.

MELBOURNE. THE MOST REV. HENRY LOWTHER CLARKE, D.D. (1902), *Archbishop of Melbourne* (1905). Bishop's Court, Melbourne, Victoria.

Ballarat. The Rt. Rev. Arthur Vincent Green, LL.D. (1894-1900). Bishopscourt, Victoria.

Bendigo. The Rt. Rev. John D. Langley (1907). Bendigo, Victoria.

Gippsland. The Rt. Rev. Arthur Wellesley Pain, D.D. (1902). Bishopscourt, Sale, Victoria.

Wangaratta. The Rt. Rev. Thos. Henry Armstrong, D.D. (1902). Wangaratta, Victoria.

QUEENSLAND, AUSTRALIA.

BRISBANE. THE MOST REV. ST. CLAIR G. A. DONALDSON, D.D. (1904), *Archbishop* (1905). Bishopsbourne, Milton, Brisbane, Queensland.

Carpentaria. The Rt. Rev. Gilbert White, D.D. (1900). Thursday Island, Queensland.

New Guinea. The Rt. Rev. Gerald Sharp, D.D. (1910). Dogura, Bartle Bay, British New Guinea.

North Queensland. The Rt. Rev. G. H. Frodsham, D.D. (1902). Bishopsgate, Townsville, North Queensland.

Rockhampton. The Rt. Rev. Gorge Dowglass Halford, D.D. (1909). Lis Escope, Rockhampton, Queensland.

OTHER AUSTRALIAN SEES.

[Represented in the General Synod, but not gathered into Provinces.]

Adelalde. The Rt. Rev. Arthur Nutter Thomas, D.D. (1906). Bishop's Court, North Adelalde.

Bunbury. The Rt. Rev. Frederich Goldsmith, D.D. (1904). Bunbury, West Australia.

Perth. The Rt. Rev. Charles O. L. Riley, D.D. (1894). Church Office, Perth, Western Australia.

Tasmania. The Rt. Rev. John Edw. Mercer, D.D. (1902). Hobart, Tasmania.

NEW ZEALAND.

DUNEDIN. THE MOST REV. SAMUEL T. NEVILL, D.D. (1871), *Primate* (1904). Bishopsgrove, Dunedin.

Auckland.

Christ Church. The Rt. Rev. Churchill Julius, D.D. (1890). Christ Church.

Melanesia. The Rt. Rev. Cecil Wilson, D.D. (1894). Norfolk Island, via Auckland.

Nelson. The Rt. Rev. Charles Oliver Mules, D.D. (1892). Bishopsdale, Nelson.

Northwest. The Rt. Rev. Gerard Trower, D.D. (1901-1910).

Waiapu. The Rt. Rev. Alfred Walter Averill (1909). Taumata, Napier.

Wellington. The Rt. Rev. Frederic Wallis, D.D. (1895). Bishop's House, Mulgrave St., Wellington.

EUROPE.

Gibraltar. The Rt. Rev. Wm. Edward Collins, D.D. (1904). Bishopsbourne, Cannes, France.

OTHER INDEPENDENT SEES.

Jerusalem (Anglican Bishopric). The Rt. Rev. G. F. Popham Blyth, D.D. (1887). Jerusalem, Palestine.

Bishop Suffragan for the Soudan, the Rt. Rev. Lleweilyn Henry Gwynne, D.D. (1908). Khartoum, Anglo-Egyptian Soudan, Africa.

Tonga. The Rt. Rev. Alfred Willis, D.D. (1872-1902). Nu-Kualofa, Tonga, South Pacific Ocean.

ENGLISH AND COLONIAL BISHOPS WHO HAVE RESIGNED

Names.	*Dioceses.*	*Cons.*	*Res.*
E. T. Churton	Nassau	1886	1901
A. Clifford	Lucknow	1893	1909
Chas. J. Corfe	Corea	1889	1905
F. Courtney	Nova Scotia	1888	1904
Alfred Earle	Marlborough	1888	1900
Geo. C. Fisher (Suffr)	Ipswich	1896	1906
P. K. Fyson	Hokkaido	1896	1908
Wm. Thos. Gaul	Mashonaland	1895	1907
A. G. S. Gibson (Coadj)	Capetown	1894	1906
Nath T. Hamlyn	Accra	1904	1910
E. G Ingham	Sierra Leone	1883	1897
E R. Johnson	Calcutta	1876	1898
R. K. Kestell-Cornish	Madagascar	1874	1896
A. M. Knight	Rangoon	1902	1909
Herbert Mather	Antigua	1897	1904
Samuel Morley	Tinnevelly & Madura	1896	1903
H. H. Montgomery	Tasmania	1889	1901
Jas. Moorhouse	Manchester	1876	1903
Geo. E. Moule	Mid-China	1880	1907
L. G. Mylne	Bombay	1876	1898
M. R. Neligan,	Auckland	1903	1910
G. A. Ormsby	Honduras	1893	1907
W M. Richardson	Zanzibar	1895	1901
Wm. Ridley	Caledonia	1878	1902
P. S. Royston	Mauritius	1872	1901
John Taylor Smith	Sierra Leone	1897	1901
W. H. Stirling	Falkland Isl.	1869	1901
M. J. Stone-Wigg	New Guinea	1898	1908
E. C. Stuart	Waiapu, N. Z.	1891	1893
F. H. Thicknesse	Leicester	1888	1902
S. Thornton	Ballarat	1875	1900
J. E. C. Weldon	Calcutta	1898	1902
W. L. Williams	Waiapu	1895	1909

The Church of Ireland.

PROVINCE OF ARMAGH.

ARMAGH. THE MOST REV. WM. ALEXANDER, D.D., D.C.L., LL.D. (1867-1896). *Archbishop of Armagh, Primate of all Ireland, and Metropolitan,* The Palace, Armagh.

Clogher. The Rt. Rev. Maurice Day, D.D. (1908). Knockballymore, Clones.

Derry and Raphœ. The Rev. Geo. A. Chadwick, D.D. (1896). The Palace, Londonderry.

Down, Connor and Dromore. The Rt. Rev. John B. Crozler, D.D. (1897-1907). Culloden, Craigavad, Co. Down.

Kilmore, Elphin and Ardagh. The Rt. Rev. Alfred Elliott, D.D. (1897). Kilmore House, Cavan.

Meath and Clonmacnoise. The Rt. Rev. James Bennett Keene, D.D. (1897). Bishops Court, Navan.

Tuam, Killala and Achonry. The Rt. Rev. James O'Sullivan, D.D. (1890). Tuam Palace, Galway.

PROVINCE OF DUBLIN.

DUBLIN, GLENDALOUGH AND KILDARE. THE MOST REV. JOSEPH F. PEACOCK, D.D. (1894-1897). *Archbishop of Dublin, etc., Primate of Ireland, and Metropolitan,* The Palace, 16 St. Stephen's Green, Dublin.

Cashel and Emly, Waterford and Lismore. The Rt. Rev. Henry Stewart O'Hara, D.D. (1900). The Palace, Waterford; and Sackville St., Dublin.

Cork, Cloyne and Ross. The Rt. Rev. Wm. Edward Meade, D.D. (1894). The Palace, Cork.

Killaloe, Kilfenora, Clonfert and Kilmacduagh. The Rt. Rev. Mervyn Archdall, D.D. (1897). Clarisford House, Killaloe, Limerick.

Limerick, Ardfert and Aghadoe. The Rt. Rev. Raymond D'Audemer Orpen, D.D. (1907). The Palace, Limerick.

Ossory, Ferns and Leighlin. The Rt. Rev. Chas. F. D'Arcy, D.D. (1903-1908). The Palace, Kilkenny.

BISHOP RESIGNED.

Stack, C. M., D.D., Clogher, 1886-1902.

The Episcopal Church of Scotland.

BRECHIN. THE MOST REV. JOHN FORBES ROBBERDS, D.D. (1904). *Primus* (1908). Forbes Court, Broughty Ferry, N. B.

Aberdeen and Orkney. The Rt. Rev. Rowland Ellis, D.D. (1906). Bishop's Court, Aberdeen.

Argyll and the Isles. The Rt. Rev. Kenneth Mackenzie, D.D. (1907). Alltshellash, Onich.

Edinburgh. The Rt. Rev. George H. S. Walpole, D.D. (1910). 13 Learmouth Terrace, Edinburgh.

Glasgow and Galloway. The Rt. Rev. Archibald E. Campbell, D.D. (1904). Bishop's House, Woodside Terrace, Glasgow.

Moray and Ross. The Rt. Rev. Arthur John Maclean, D.D. (1904). Eden Court, Inverness, N. B.

St. Andrew's, Dunkeld and Dumblane. The Rt. Rev. C. E. Plumb, D.D. (1908). Fen House, Perth.

The Church in the United States of America.

Missouri. The Most Rev. Daniel Sylvester Tuttle, D.D., D.C.L., LL.D. (1867-1886) *Presiding Bishop* (1903). 74 Vandeventer Place, St. Louis, Mo.

Albany. The Rt. Rev. William Croswell Doane, D.D., D.C.L., LL.D. (1869). Albany, N. Y.

Bishop Coadjutor, the Rt. Rev. Richard Henry Nelson, D.D. (1904). 25 Elk St., Albany, N. Y.

Pennsylvania. The Rt. Rev. Ozi William Whitaker, D.D., LL.D. (1869-1886). Church House, 12th and Walnut Sts., Philadelphia, Pa.

Bishop Coadjutor, the Rt. Rev. Alex. Mackay-Smith, D.D. (1902). Church House, 12th and Walnut Sts., Philadelphia, Pa.

New Hampshire. The Rt. Rev. William Woodruff Niles, D.D., D.C.L., LL.D. (1870). Concord, N. H.

Bishop Coadjutor, the Rt. Rev. Edw. M. Parker, D.D., D.C.L. (1906). Concord, N. H.

Dallas. The Rt. Rev. Alexander Charles Garrett, D.D., LL.D. (1874). Dallas, Tex.

New Jersey. The Rt. Rev. John Scarborough, D.D., LL.D. (1875). Trenton, N. J.

West Virginia. The Rt. Rev. George William Peterkin, D.D., LL.D. ((1878). Parkersburg, W. Va.

Bishop Coadjutor, the Rt. Rev. Wm. L. Gravatt, D.D. (1899). Charlestown, W. Va.

Montana. The Rt. Rev. Leigh Richmond Brewer, D.D. (1880). Helena, Mont.

Pittsburgh. The Rt. Rev. Cortlandt Whitehead, D.D. (1882). Shady Side, Pittsburgh, Pa.

Southern Virginia. The Rt. Rev. Alfred Magill Randolph, D.D., LL.D., D.C.L. (1883-1892). Norfolk, Va.

Bishop Coadjutor, the Rt. Rev. B. D. Tucker, D.D. (1906). Roanoke, Va.

Western New York. The Rt. Rev. William David Walker, D.D., LL.D., D.C.L. (1883-1897). 367 Elmwood Ave., Buffalo, N. Y.

Maryland. The Rt. Rev. William Paret, D.D., LL.D. (1885). 1110 Madison Ave., Baltimore, Md.

Bishop Coadjutor, the Rt. Rev. John Gardner Murray, D.D. (1909). 1106 Madison Ave., Baltimore, Md.

Florida. The Rt. Rev. Edwin Gardner Weed, D.D. (1886). Jacksonville, Fla.

Bethlehem. The Rt. Rev. Ethelbert Talbot, D.D., LL.D. (1887-1898). South Bethlehem, Pa.

Easton. The Rt. Rev. William Forbes Adams, D.D., LL.D., D.C.L. (1875-1887). Easton, Md.

West Texas. The Rt. Rev. James Steptoe Johnson, D.D. (1888). San Antonio, Tex.

New Mexico *Mission*. The Rt. Rev. John Mills Kendrick, D.D., *Miss. Bp.* (1889). Phoenix, Arizona.

Southern Ohio. The Rt. Rev. Boyd Vincent, D.D. (1889-1904). Episcopal Rooms, Cincinnati, Ohio.

Fond du Lac. The Rt. Rev. Charles Chapman Grafton, D.D., LL.D. (1889). Fond du Lac, Wis.

Bishop Coadjutor, the Rt. Rev. R. H. Weller, D.D. (1900). Fond du Lac, Wis.

Ohio. The Rt. Rev. William Andrew Leonard, D.D. (1889). 840 Euclid Ave., Cleveland, O.

California. The Rt. Rev. William Ford Nichols, D.D. (1890). 1215 Sacramento St., San Francisco, Calif.

Kansas City. The Rt. Rev. Edward Robert Atwill, D.D. (1890). 1709 Linwood Ave., Kansas City, Mo.

Louisiana. The Rt. Rev. Davis Sessums, D.D. (1891). 2919 St. Charles Ave., New Orleans, La.

Atlanta. The Rt. Rev. Cleland Kinloch Nelson, D.D. (1892-1908). 765 Peachtree St., Atlanta, Ga.

Texas. The Rt. Rev. George Herbert Kinsolving, D.D. (1892). Austin, Tex.
Spokane *Mission.* The Rt. Rev. Lemuel Henry Wells, D.D., *Miss. Bp.* (1892). Spokane, Wash.
Southern Florida *Mission.* The Rt. Rev. William Crane Gray, D.D., *Miss. Bp.* (1892). Orlando, Fla.
Oklahoma *Mission.* The Rt. Rev. Francis Key Brooke, D.D., *Miss. Bp.* (1893). Guthrie, Okla.
Tennessee. The Rt. Rev. Thomas Frank Gailor, D.D. (1893). Memphis, Tenn.
Massachusetts. The Rt. Rev. William Lawrence, D.D., LL.D. (1893). 101 Brattle St., Cambridge, Mass.
North Carolina. The Rt. Rev. Joseph Blount Cheshire, Jr., D.D. (1893). Raleigh, N. C.
Vermont. The Rt. Rev. Arthur Crawshay Alliston Hall, D.D., LL.D. (1894). Burlington, Vt.
Michigan City. The Rt. Rev. John Hazen White, D.D. (1895). Michigan City, Ind.
Kansas. The Rt. Rev. Frank Rosebrook Millspaugh, D.D. (1895). Topeka, Kan.
Alaska *Mission.* The Rt. Rev. Peter Trimble Rowe, D.D., *Miss. Bp.* (1895). Juneau, Alaska.
Lexington. The Rt. Rev. Lewis William Burton, D.D. (1896). Lexington, Ky.
Los Angeles. The Rt. Rev. Joseph Horsfall Johnson, D.D. (1896). Pasadena, Cal.
Marquette. The Rt. Rev. Gershom Mott Williams, D.D. (1896). Marquette, Mich.
Duluth. The Rt. Rev. James Dow Morrison, D.D., LL.D. (1897). Duluth, Minn.
Connecticut. The Rt. Rev. Chauncey Bunce Brewster, D.D. (1897). 98 Woodland St., Hartford, Conn.
Virginia. The Rt. Rev. Robert Atkinson Gibson, D.D. (1897). Richmond, Va.
Bishop Coadjutor, the Rt. Rev. Arthur Seldon Lloyd, D.D. (1909), Alexandria, Va., and 281 Fourth Avenue, New York.
Arkansas. The Rt. Rev. William Montgomery Brown, D.D. (1898). Little Rock, Ark.
Asheville *Mission.* The Rt. Rev. Junius Moore Horner, D.D., *Miss. Bp.* (1898). Asheville, N. C.
Nebraska. The Rt. Rev. Arthur Llewellyn Williams, D.D. (1899). 2219 Dodge St., Omaha, Neb.
Sacramento. The Rt. Rev. William Hall Moreland, D.D. (1899). Sacramento, Calif.
Minnesota. The Rt. Rev. Samuel Cook Edsall, D.D. (1899-1901). 2642 Portland Ave., Minneapolis, Minn.
Iowa. The Rt. Rev. Theodore Nevin Morrison, D.D. (1899). Davenport, Iowa.
Idaho *Mission.* The Rt. Rev. James Bowen Funsten, D.D., *Miss. Bp.* (1899). Boise, Idaho.
Indianapolis. The Rt. Rev. Joseph Marshall Francis, D.D. (1899). 1515 Central Ave., Indianapolis, Ind.
Maine. The Rt. Rev. Robert Codman, D.D. (1900). Portland, Maine.
Chicago. The Rt. Rev. Charles Palmerston Anderson, D.D. (1900). 510 Masonic Temple, Chicago, Ill.
North Dakota *Mission.* The Rt. Rev. Cameron Mann, D.D., *Miss. Bp.* (1901). Fargo, N. D.
The Philippines *Mission.* The Rt. Rev. Charles Henry Brent, D.D., *Miss. Bp.* (1901). Manila, P. I.
Olympia. The Rt. Rev. Frederic William Keator, D.D. (1902). Tacoma, Wash.
Long Island. The Rt. Rev. Frederick Burgess, D.D. (1902). Garden City, L. I., N. Y.
Western Massachusetts. The Rt. Rev. Alexander Hamilton Vinton, D.D., LL.D. (1902). Springfield, Mass.
Colorado. The Rt. Rev. Charles Sanford Olmsted, D.D. (1902). 2011 Lincoln Ave., Denver, Colo.
Porto Rico *Mission.* The Rt. Rev. James Heartt Van Buren, D.D., *Miss. Bp.* (1902). San Juan, Porto Rico.
Honolulu *Mission.* The Rt. Rev. Henry Bond Restarick, D.D., *Miss. Bp.* (1902). Honolulu, T. H.

Central New York. The Rt. Rev. Charles Tyler Olmsted, D.D., D.C.L., LL.D. (1902). 159 Park Ave., Utica, N. Y.

Alabama. The Rt. Rev. Charles Minnigerode Beckwith, D.D. (1902). Montgomery, Ala.

Salina *Mission.* The Rt. Rev. Sheldon Munson Griswold, D.D., *Miss. Bp.* (1903). Salina, Kan.

Mississippi. The Rt. Rev. Theodore Du Bose Bratton, D.D. (1903). Jackson, Miss.

Newark. The Rt. Rev. Edwin Stevens Lines, D.D. (1903). Newark. N. J.

Quincy. The Rt. Rev. M. Edward Fawcett, D.D., Ph.D. (1904). Quincy, Ill.

New York. The Rt. Rev. David Hummell Greer, D.D., LL.D. (1904). 7 Gramercy Park, New York.

East Carolina. The Rt. Rev. Robert Strange, D.D. (1904). Wilmington, N. C.

Springfield. The Rt. Rev. Edward William Osborne, D.D. (1904), Springfield, Ill.

Utah *Mission.* The Rt. Rev. Franklin Spencer Spalding, D.D., *Miss. Bp.* (1904). Salt Lake City, Utah.

Kentucky. The Rt. Rev. Charles Edward Woodcock, D.D. (1905). 1223 3d Ave., Louisville, Ky.

Harrisburg. The Rt. Rev. James Henry Darlington, D.D., Ph.D., LL.D. (1905). Harrisburg, Pa.

South Dakota *Mission.* The Rt. Rev. Frederick Foote Johnson, D.D., *Miss. Bp.* (1905-1910). Sioux Falls, S. D.

Michigan. The Rt. Rev. Charles David Williams, D.D. (1906). 608 Woodward Ave., Detroit, Mich.

Western Michigan. The Rt. Rev. John Newton McCormick, D.D., L.H.D. (1906). Grand Rapids, Mich.

Milwaukee. The Rt. Rev. William Walter Webb, D.D. (1906). 222 Juneau Ave., Milwaukee, Wis.

Oregon. The Rt. Rev. Charles Scadding, D.D. (1906). Portland, Oregon.

South Carolina. The Rt. Rev. William Alexander Guerry, D.D. (1907). Charleston, S. C.

Eastern Oregon *Mission.* The Rt. Rev. Robert Lewis Paddock, D.D., *Miss. Bp.* (1907). Hood River, Oregon.

Nevada *Mission.* The Rt. Rev. Henry Douglas Robinson, D.D., *Miss. Bp.* (1908). Reno, Nevada.

Georgia. The Rt. Rev. Frederick Focke Reese, D.D. (1908). Savannah, Ga.

Delaware. The Rt. Rev. Frederick Joseph Kinsman, D.D. (1908). Bishopstead, Wilmington, Del.

Washington. The Rt. Rev. Alfred Harding, D.D. (1909), 1407 Massachusetts Ave., Washington, D. C.

Wyoming *Mission.* The Rt. Rev. Nathaniel Seymour Thomas, D.D. (1909). Cheyenne, Wyoming.

Western Colorado *Mission.* The Rt. Rev. Benjamin Brewster (1909). Glenwood Springs, Colo.

Rhode Island. The Rt. Rev. James De Wolf Perry, Jr. (1910). Providence, R. I.

Kearney *Mission.* The Very Rev. George Allen Beecher, *Bishop-elect.*

Eastern Oklahoma *Mission.* The Rev. Theodore Payne Thurston, *Bishop-elect.*

San Joaquin *Mission.* The Rev. Louis Childs Sanford, *Bishop-elect.*

Arizona *Mission.* The Rev. Julius Walter Atwood, *Bishop-elect.*

North Texas *Mission.* The Rev. Edward Arthur Temple, *Bishop-elect.*

AMERICAN FOREIGN MISSIONS.

Cape Palmas. The Rt. Rev. S. D. Ferguson, D.D., D.C.L. (1885). Monrovia, Liberia, W. Africa.

Tokyo. The Rt. Rev. John McKim, D.D. (1893). 38 Tsukiji, Tokyo, Japan.

Shanghai. The Rt. Rev. Frederick R. Graves, D.D. (1893). Shanghai, China.

Southern Brazil. The Rt. Rev. Lucien Lee Kinsolving, D.D. (1899-1907). Rio Grande do Sul, Brazil.

Kyoto. The Rt. Rev. Sidney Catlin Partridge, D.D. (1900). Kyoto, Japan.

Hankow. The Rt. Rev. Logan H. Roots, D.D. (1904). Hankow, China.

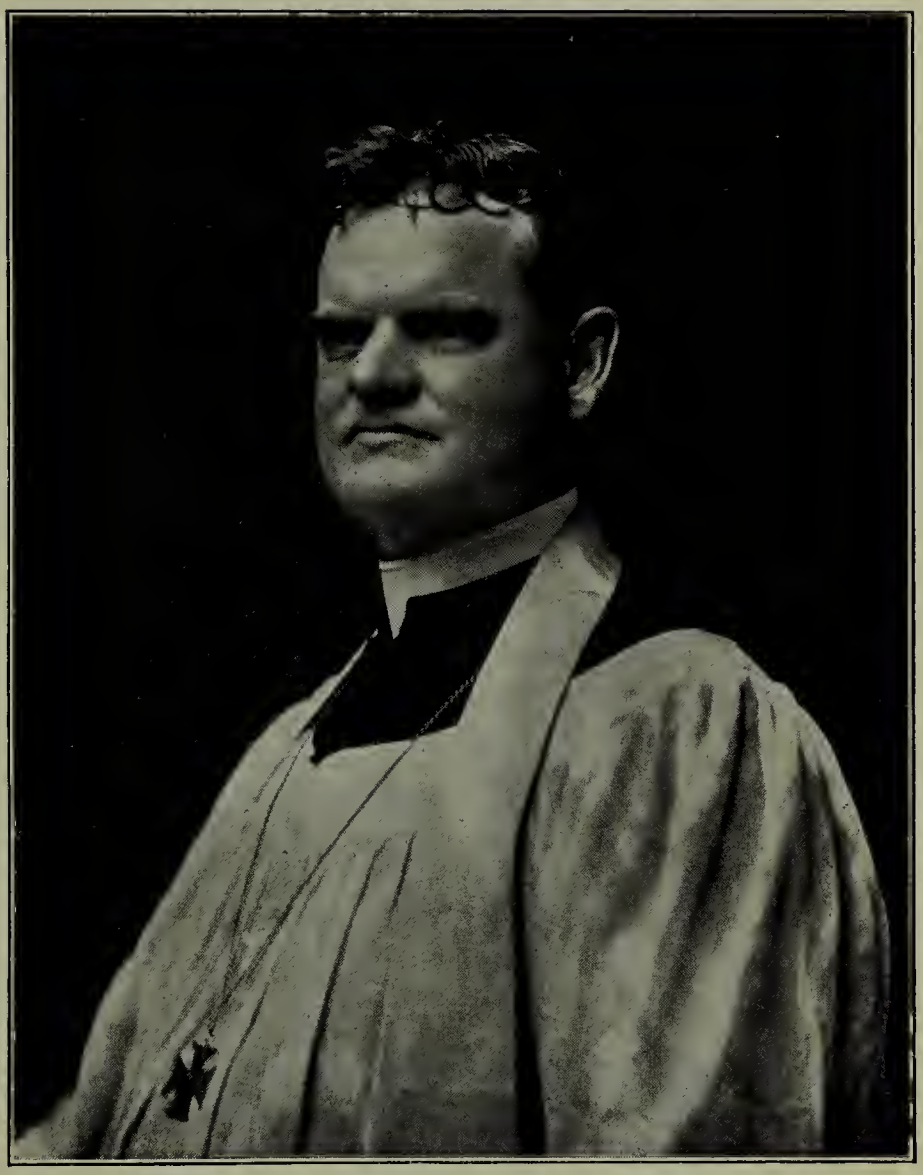

RT. REV. GEORGE A. BEECHER,
Missionary Bishop of Kearney.

Cuba. The Rt. Rev. Albion Williamson Knight, D.D. (1904). Havana, Cuba.
Mexico. The Rt. Rev. Henry D. Aves, D.D. (1904). Monterey, Mexico.
Wu Hu. The Rev. Francis L. H. Pott, D.D., *Bishop-elect.*

European Congregations. The Rt. Rev. T. A. Jaggar, D.D. (1875-1908). Care of Brown, Shipley Co., London, Eng.

AMERICAN BISHOPS WHO HAVE RESIGNED.

Names.	*Dioceses.*	*Cons.*	*Res.*	*Names.*	*Dioceses.*	*Cons.*	*Res.*
Graves, A. R.	Kearney	1890	1910	Williams, C. M.,	Yedo, Japan	1866	1889
Penick, C. C.	Cape Palmas	1877	1883				

INDEPENDENT AMERICAN BISHOP.

Haiti. The Rt. Rev. James T. Holly, D.D. (1874). Port-au-Prince, Haiti.

The American Episcopate.--Succession of American Bishops.

1. SAMUEL SEABURY, consecrated Bishop of Connecticut (and first Bishop of the American Church) at Aberdeen, Scotland, on the 14th November 1784, by the Scotch Bishops Kilgour, Petrie, and Skinner. Bishop Seabury was Presiding Bishop, Oct. 2, 1789; Senior Bishop, 1789-1796. He was first Bishop of Rhode Island, Nov. 18, 1790, to decease, Feb. 25, 1796. He was in orders 42 years, and assisted at one consecration, viz: that of Bishop Claggett.

No.	Name.	See.	Consecrated.	Died.	Consecrators.
2	William White	Pennsylvania	Feb. 4, 1787	July 17, 1836	Arbp. Moore (Canterbury), Arbp. Markham (York), Bp. Moss (Bath and Wells), Bp. Hinchcliffe (Peterborough).
3	Samuel Provoost	New York	Feb. 4, 1787	Sep. 6, 1815	
4	James Madison	Virginia	Sep. 19, 1790	Mar. 5, 1812	Arbp. Moore (Canterbury), Bp. Beilby Porteus (London), Bp. Thomas (Rochester).
5	Thomas John Claggett	Maryland	Sep. 17, 1792	Aug. 2, 1816	Samuel Provoost, 3; Samuel Seabury, 1; W. White, 2; James Madison, 4.
6	Robert Smith	South Carolina	Sep. 14, 1795	Oct. 28, 1801	W. White, 2; Samuel Provoost, 3; Jas. Madison, 4; T. J. Claggett, 5.
7	Edward Bass	Massachusetts (2nd, Rhode Island)	May 7, 1797	Sep. 10, 1803	W. White, 2; Samuel Provoost, 3; T. J. Claggett, 5.
8	Abraham Jarvis	Connecticut	Oct. 18, 1797	May 13, 1813	W. White, 2; Samuel Provoost, 3; Edward Bass, 7.
9	Benjamin Moore	New York (Co. Ad.). Bp. 1816	Sep. 11, 1801	Feb. 27, 1816	W. White, 2; T. J. Claggett, 5; Abraham Jarvis, 8.
10	Samuel Parker	Massachusetts	Sep. 14, 1804	Dec. 6, 1804	W. White, 2; T. J. Claggett, 5; Abraham Jarvis, 8; Benjamin Moore, 9.
11	John Henry Hobart	New York (Co. Ad.). Bp. 1816	May 29, 1811	Sep. 10, 1830	2, 3, 8.
12	Alexander Viets Griswold	Eastern Diocese	May 29, 1811	Feb. 15, 1843	2. 3, 8.
13	Theodore Dehon	South Carolina	Oct. 15, 1812	Aug. 6, 1817	2, 8, 11.
14	Richard Channing Moore	Virginia	May 18, 1814	Nov. 11, 1841	2, 12, 13.
15	James Kemp	Maryland (Suff.). Bp. 1816	Sep. 1, 1814	Oct. 28, 1827	2, 11, 14.
16	John Croes	New Jersey	Nov. 19, 1815	July 26, 1832	2, 11, 15.
17	Nathaniel Bowen	South Carolina	Oct. 18, 1818	Aug. 25, 1839	2, 11, 15, 16.
18	Philander Chase	Ohio, 1st; Illinois (1835)	Feb. 11, 1819	Sep. 20, 1852	2, 11, 15, 16.

19	Thomas Church Brownell	Connecticut (3d)	Oct. 27, 1819	Jan. 13, 1865	2, 11, 12.
20	John Stark Ravenscroft	North Carolina (1st)	May 22, 1823	Mar. 5, 1830	2, 12, 15, 16, 17, 19.
21	Henry Ustick Onderdonk	Pennsylvania (Asst.). 2d Bp. 1836	Oct. 25, 1827	Dec. 6, 1858	2, 11, 15, 16, 17.
22	William Meade	Virginia (Asst.). 3d Bp. 1841	Aug. 19, 1829	Mar. 14, 1862	2, 11, 12, 14, 16, 19, 21.
23	William Murray Stone	Maryland (3d)	Oct. 21, 1830	Feb. 26, 1838	2, 14, 21, 22.
24	Benj. Tredwell Onderdonk	New York (4th). (Suspended 1845 and never restored)	Nov. 26, 1830	Aprl 30, 1861	2, 19, 21.
25	Levi Silliman Ives	North Carolina (2d). (Deposed 1853).	Sept. 22, 1831	Oct. 13, 1867	2, 21. 24.
26	John Henry Hopkins	Vermont (1st)	Oct. 31, 1832	Jan. 9, 1868	2, 12, 17.
27	Benjamin Bosworth Smith	Kentucky (1st)	Oct. 31, 1832	May 31, 1884	2, 19, 21.
28	Charles Pettit McIlvaine	Ohio (2d)	Oct. 31, 1832	Mar. 13, 1873	2, 12, 22.
29	George Washington Doane	New Jersey (2d)	Oct. 31, 1832	Aprl 27, 1859	2, 24, 25.
30	James Hervey Otey	Tennessee (1st)	Jan. 14, 1834	Aprl 23, 1863	2, 21, 29.
31	Jackson Kemper	Mo. and Ind. (Miss.) (1st Wis., 1854)	Sept. 25, 1835	May 24, 1870	2, 14, 18, 21, 24, 27. 29.
32	Samuel Allen McCoskry	Michigan (1st.) (Deposed 1878)	July 7, 1836	Aug. 1, 1886	21, 29, 31.
33	Leonidas Polk	Arkansas (1st Miss.) (1st Louisiana, 1841)	Dec. 9, 1838	June 14, 1864	22, 27, 28, 30.
34	Wm. Heathcote DeLancey	Western New York (1st)	May 9, 1839	Aprl 5, 1865	12, 21, 24, 29.
35	Christ. Edwards Gadsden	South Carolina (4th)	June 21, 1840	June 24, 1852	12, 29, 32.
36	Wm. Rollinson Whittingham	Maryland (4th)	Sept. 17, 1840	Oct. 17, 1879	12, 14, 24, 29.
37	Stephen Elliott	Georgia (1st)	Feb. 28, 1841	Dec. 21, 1866	22, 25, 35.
38	Alfred Lee	Delaware (1st). (8th Presiding Bp.)	Oct. 12, 1841	Apl. 12, 1887	12, 14, 18, 19, 21, 22, 28.
39	John Johns	Virginia (Asst.) (4th Bp., 1862)	Oct. 13, 1842	Aprl 5, 1876	12, 22, 25, 36.
40	Manton Eastburn	Massachusetts (Asst.) (4th Bp., 1843).	Dec. 29, 1842	Sept. 12, 1872	12, 19, 24, 34.
41	J. Prentiss Kewley Henshaw	Rhode Island (1st)	Aug. 11, 1843	July 20, 1852	19, 36, 39.
42	Carlton Chase	New Hampshire (1st)	Oct. 20, 1844	Jan. 18, 1870	18, 19, 24, 25, 27.
43	Nicholas Hamner Cobbs	Alabama (1st)	Oct. 20, 1844	Jan. 11, 1861	18, 22, 28, 29, 30.
44	Cicero Stephens Hawks	Missouri (1st)	Oct. 20, 1844	Aprl 19, 1868	18, 31, 32, 33, 34.
45	William Jones Boone	Amoy, China (1st Miss.)	Oct. 26, 1844	July 17, 1864	18, 29, 30, 41.
46	Geo. Washington Freeman	Arkansas and So.-West (2d Miss.)	Oct. 26, 1844	Aprl 29, 1858	18, 29, 30, 33, 41, 36, 38, 37, 39.
47	Horatio Southgate	Constantinople (1st Miss.) (Resigned, 1850)	Oct. 26, 1844	Apl. 12, 1894	18, 36, 37, 39, 41.
48	Alonzo Potter	Pennsylvania (3d)	Sept. 23, 1845	July 4, 1865	18, 26, 29, 36, 38.
49	George Burgess	Maine (1st)	Oct. 31, 1847	Aprl 23, 1866	18, 19, 40, 41, 42.
50	George Upfold	Indiana (1st)	Dec. 16, 1849	Aug. 26, 1872	27, 28, 31, 44.
51	William Mercer Green	Mississippi (1st)	Feb. 24, 1850	Feb. 13, 1887	30, 33, 43, 46.
52	John Payne	Africa (1st Miss.)	July 11, 1851	Oct. 23, 1874	22, 38, 39, 40.
53	Francis Huger Rutledge	Florida (1st)	Oct. 15, 1851	Nov. 6, 1866	35, 37, 43.
54	John Williams	Connecticut (Asst.) (4th Bp., 1865)	Oct. 29, 1851	Feb. 7, 1899	19, 26, 34, 40, 41, 42, 49.
55	Henry John Whitehouse	Illinois (Asst.) (2d Bp., 1852)	Nov. 20, 1851	Aug. 10, 1874	19, 38, 40, 44, 48, 49, 54.
56	Jon. Mayhew Wainwright	New York (Provis.—died as such)	Nov. 10, 1852	Sept. 21, 1854	19, 29, 31, 34, 36, 42, 50, 54, and Bp. Fulford, (Montreal).
57	Thomas Frederick Davis	South Carolina (5th)	Oct. 17, 1853	Dec. 2, 1871	19, 26, 28, 29, Spencer (Jamaica), and Medley (Fredericton).
58	Thomas Atkinson	North Carolina (3d)	Oct. 17, 1853	Jan. 4, 1881	19, 28, 29, 30, Bps. Spencer and Medley.
59	William Ingraham Kip	California (1st Miss.) (Bp. of diocese, 1857)	Oct. 28, 1853	Apl. 6. 1893	31, 38, 45, 46, 49, 50, 55, 56.
60	Thomas Fielding Scott	Oregon and Wash. Ter. (1st Miss.)	Jan. 8, 1854	July 14. 1867	37, 43, 57.
61	Henry Washington Lee	Iowa (1st)	Oct. 18, 1854	Sept. 26, 1874	26. 32, 34, 40, 49, 55.

No.	Name.	See.	Consecrated.	Died.	Consecrators.
62	Horatio Potter	New York (Provis.) (5th Bp., 1861)	Nov. 22, 1854	Jan. 2, 1887	19, 26, 29, 32, 36, 40, 48, 54, 55, 61, Bp. Fulford, (Montreal).
63	Thomas March Clark	Rhode Island (2d)	Dec. 6, 1854	Sept 7, 1903	19, 26, 29, 40, 47, 49, 54, 61, 62.
64	Samuel Bowman	Pennsylvania (Asst.—died as such)	Aug. 25, 1858	Aug. 3, 1861	31, 34, 38, 54, 62.
65	Alexander Gregg	Texas (1st)	Oct. 13, 1859	July 11, 1893	26, 27, 30, 33, 37, 51, 57, 58.
66	Wm. Henry Odenheimer	New Jersey (3d). Nor. New Jersey (1st), 1874	Oct. 13, 1859	Aug. 14, 1879	22, 32, 36, 38, 42, 48, 54.
67	Gregory Thurston Bedell	Ohio (Asst.) 3d Bp., 1873 Res. 1889	Oct. 13, 1859	Mar 11, 1892	22, 28, 39, 50, 52, 53, 62.
68	Henry Benjamin Whipple	Minnesota (1st)	Oct. 13, 1859	Sept. 16, 1901	31, 34, 43, 49, 55, 60, 61, 63, 64.
69	Henry Champlin Lay	Arkansas (3d Miss.) Trans. to Easton (1st), 1869	Oct. 23, 1859	Sept. 17, 1885.	22, 28, 33, 34, 36, 37, 43, 58.
70	Joseph Cruikshank Talbot	North-West (1st Miss.) (Asst. Ind.), 1865, 2d Bp. 1872	Feb. 15, 1860	Jan. 15, 1883	31, 27, 44, 50, 67.
71	William Bacon Stevens	Pennsylvania (Asst.) 4th Bp., 1865	Jan. 2. 1862	June 11, 1887	26, 38, 48, 61, 62, 63, 66
72	Richard Hooker Wilmer	Alabama (2d)	Mar. 6, 1862	June 14, 1900	22, 37, 39.
73	Thomas Hubbard Vail	Kansas (1st)	Dec. 15, 1864	Oct. 6, 1889	31, 55, 61, 67.
74	Arthur Cleveland Coxe	Western New York (Asst.) 2d Bp., 1865	Jan. 4, 1865	July 20, 1896	34, 26, 32, 62, 66, 70.
75	Charles Todd Quintard	Tennessee (2d)	Oct. 11, 1865	Feb. 15, 1898	26, 49, 58, 66, 67, 71, 74, Bp. Fulford (Montreal)
76	Robert Harper Clarkson	Nebraska (1st Miss.) Bp. dioc., 1870	Nov. 15, 1865	Mar. 10, 1884	26, 31, 32, 61, 68, 70.
77	George Maxwell Randall	Colorado (1st Miss.)	Dec. 28, 1865	Sept. 28, 1873	26, 27, 40, 42, 63, 73. Bp. Staley (Honolulu)
78	John Barrett Kerfoot	Pittsburgh (1st)	Jan. 25, 1866	July 10, 1881	26, 28, 36, 54, 70, 74, 76.
79	Channing Moore Williams	China and Japan (2d Miss.) 1st Yedo, 1874 Resigned, 1889	Oct. 3, 1866	.....	26, 38, 39, 52, 62, 68.
80	Joseph Pere Bell Wilmer	Louisiana (2d)	Nov. 7, 1866	Dec. 2, 1878	26, 51, 72, 75.
81	George David Cummins	Kentucky (Asst.) Deposed, 1874	Nov. 15, 1866	June 26, 1876	26, 27, 61, 70, 75, 76, 78.
82	William Edmond Armitage	Wisconsin (Asst.) 2d Bp., 1870	Dec. 6, 1866	Dec. 7, 1873	31, 32, 61, 68, 70, 74, 76, 78, 81. Bp. Cronyn (Huron).
83	Henry Adams Neely	Maine (2d)	Jan. 25, 1867	Oct. 31, 1899	26, 54, 62, 66, 76, 77.
84	Daniel Sylvester Tuttle	Utah, Idaho and Montana (1st Miss.) transl. to Missouri, (3d) 1886	May 1, 1867	.....	26, 62, 66, 77, 78, 83.
85	John Freeman Young	Florida (2d)	July 25, 1867	Nov. 15, 1885	26, 52, 65, 66, 72, 81.
86	John Watrus Beckwith	Georgia (2d)	April 2, 1868	Nov. 23, 1890	51, 58, 72, 80, 85.
87	Francis McNeece Whittle	Virginia (Asst.) 5th Bp., 1876	April 30, 1868	June 18, 1902	39, 38, 67.
88	W. H. Augustus Bissell	Vermont (2d)	June 3, 1868	May 14, 1893	32, 54, 62, 74, 83.
89	Charles Franklin Robertson	Missouri (2d)	Oct. 25, 1868	May 1, 1886	27, 32, 39, 61, 62.
90	Benjamin Wistar Morris	Oregon (2d Miss.) Bp. Dioc. 1889	Dec. 3, 1868	Apr. 7, 1906	38, 66, 73, 76, 77, 78.
91	Abram Newkirk Littlejohn	Long Island (1st)	Jan. 27, 1869	Aug. 3, 1901	62, 39, 66, 74, 76, 77, 78, 83, 90.
92	William Croswell Doane	Albany (1st)	Feb. 2, 1869	.....	62, 66, 83, 89, 91.
93	Frederic Dan Huntington	Central New York (1st)	April 8, 1869	Jul. 11, 1904	27, 40, 62, 63, 74, 83, 90, 91, 92.
94	Ozi William Whitaker	Nevada (1st Miss.) Transl. to Pennsylvania (Asst.) 1886. 5th Bp., 1887	Oct. 13, 1869	.....	28, 38, 40, 62, 66, 70.
95	Henry Niles Pierce	Arkansas (4th Miss.) Bp., 1871	Jan. 25, 1870	Sept. 5, 1899	51, 55, 72, 75, 80, 85.
96	William Woodruff Niles	New Hampshire (2d)	Sept. 21, 1870	.....	27, 54, 83, 88, 92. Bp. Williams (Quebec),
97	William Pinkney	Maryland (Asst.) 5th Bp., 1879	Oct. 6, 1870	July 4, 1883	27, 39, 58, 66, 69, 71, 75, 78.
98	Wm. Bell White Howe	South Carolina (6th)	Oct. 8, 1871	Nov. 25, 1894	27, 36, 57, 58, 65, Selwyn (Lichfield), and Venables (Nassau).

99	M. A. DeWolfe Howe	Central Pennsylvania (1st)	Dec. 28, 1871	July 31, 1895	27, 28, 38, 62, 63, 67, 78, 90.
100	William Hobart Hare	South Dakota (1st Miss.)	Jan. 9, 1873	Oct. 23, 1909	27, 38, 54, 62, 66, 71.
101	John Gottlieb Auer	Cape Palmas, Africa (2d Miss.)	Aprl 17, 1873	Feb. 16, 1874	27, 38, 52, 82, 97.
102	Benjamin H. Paddock	Massachusetts (5th)	Sept. 17, 1873	Mar. 9, 1891	27, 38, 54, 71, 91, 93.
103	Theodore B. Lyman	North Carolina (Asst.) 4th Bp., 1881.	Dec. 11, 1873	Dec. 13, 1893	36, 58, 69.
104	John Franklin Spalding	Colorado (2d) (1st Dioc.)	Dec. 31, 1873	March 9, 1902	32, 67, 70, 74, 78.
105	Edward Randolph Welles	Wisconsin (3d)	Oct. 24, 1874	Oct. 20, 1888	27, 54, 58, 68, Bp. Courtenay (Kingston).
106	R. W. Barnwell Elliott	Western Texas (1st Miss.)	Nov. 15, 1874	Aug. 26, 1887	65, 72, 75, 86, 98.
107	J. H. Duca het Wingfield	No thern California (1st Miss.)	Dec. 2, 1874	July 27, 1898	39, 58, 69, 97, 103.
108	Alexander Charles Garrett	N. Texas (1st Miss.) Dallas (1st) 1895.	Dec. 20, 1874	.....	76, 84, 100, 104.
109	William Forbes Adams	New Mexico and Arizona (1st Miss.) Resigned, 1876. 2d Easton, 1887	Jan. 17, 1875	.....	51, 80, 86.
110	Thomas Underwood Dudley	Kentucky (Asst.) 2d Bp., 1884	Jan. 27, 1875	Jan. 22, 1904	27, 39, 71, 97, Bp. Hellmuth (Huron
111	John Scarborough	New Jersey (4th)	Feb. 2, 1875	.....	62, 71, 78, 91, 92, 99, 102.
112	Geo. DeNormandie Gillespie	Western Michigan (1st)	Feb. 24, 1875	Mar. 19, 1909	32, 70, 88, 89, 102, 105.
113	Thomas Augustus Jaggar	Southern Ohio (1st)...Resigned, 1904	Aprl 28, 1875	.....	27, 38, 71, 91 96, 100, Bp. Jackson (Antigua.
114	William E. McLaren	Chicago (3d)	Dec. 8, 1875	Feb. 19, 1905	32, 67, 68, 70, 76, 104, 105, 112.
115	John Henry Hobart Brown	Fond du Lac (1st)	Dec. 15, 1875	May 2, 1888	62, 88, 92, 96, 102, 105, 111.
116	William Stevens Perry	Iowa (2d)	Sept. 10, 1876	May 13, 1898	71, 74, 78, 88, Bp. Oxenden (Montreal)
117	Charles Clifton Penick	Cape Palmas (3d Miss.) Resigned, 1883	Feb. 13, 1877	.....	58, 87, 97, 110.
118	S. Isaac J. Schereschewsky	Shanghai, (3d Miss.) Resigned, 1884	Oct. 31, 1877	Oct. 15, 1906	27, 62, 67, 71, 78, 103.
119	Alexander Burgess	Quincy (1st)	May 15, 1878	Oct. 8, 1901	27, 54, 63, 91, 93, 102.
120	George W. Peterkin	West Virginia (1st)	May 30, 1878	.....	67, 78, 87, 110, 113.
121	Geo. Franklin Seymour	Springfield (1st)	June 11, 1873	Dec. 8, 1906	62, 47, 66, 69, 75, 76, 83, 111, 114, Bp. Harper (Christ Church).
122	Samuel Smith Harris	Michigan (2d)	Sept. 17, 1879	Aug. 21, 1888	72, 67, 76, 105, 112, 114, 116, 119.
123	Thomas Alfred Starkey	N. N. J. (now Newark) (2d)	Jan. 8, 1880	May 18, 1903	63, 73, 91, 99, 111, 121.
124	John Nicholas Galleher	Louisiana (3d)	Feb. 5, 1880	Dec 7, 1891	51, 72, 89, 110.
125	George Kelly Dunlop	New Mexico and Arizona (2d Miss.)	Nov. 21, 1880	Mar. 12, 1888	68, 89, 104, 116, 119, 121.
126	Leigh Richmond Brewer	Montana (1st)	Dec. 8, 1880	.....	93, 84, 88, 90, 102.
127	John Adams Paddock	Olympia (formerly Wash.)(1st Miss.)	Dec. 15, 1880	Mar. 4, 1894	27, 38, 62, 71, 84, 102, 111, 121.
128	Cortlandt Whitehead	Pittsburgh (2d)	Jan. 25, 1882	.....	71, 67, 99, 111, 120, Bp. Hellmuth (Huron).
129	Hugh Miller Thompson	Mississippi (Asst.) 2d Bp., 1887	Feb. 24, 1883	Nov. 18, 1902	51, 72, 122, 124.
130	David Buel Knickerbacker	Indiana (3d)	Oct. 14, 1883	Dec 31, 1894	74, 68, 89, 96, 103, 111, 112, 121, Bp. Medley (Fredericton).
131	Henry Codman Potter	New York (Asst.) 6th Bp., 1887	Oct. 20, 1883	July 22, 1908	27, 54, 63, 68, 71, 91, 92, 93. 114.
132	Alfred Magill Randolph	Virginia (Asst.) 1st Bp. So. Va., 1892.	Oct. 21, 1883	.....	38, 98, 110, 116, 119, 120.
133	William D. Walker.	N. Dak. (1st Miss.) Tr. to W.N.Y. 1896.	Dec. 20, 1883	.....	63, 74, 76, 91, 102, 127, 131.
134	Alfred A. Watson	East Carolina (1st)	Aprl 17, 1884	Apr. 21, 1905	51, 83, 98, 103, 121, 132.
135	William J. Boone	Shanghai (4th Miss.)	Oct. 28, 1884	Oct. 5, 1891	79, Bps. Moule (Mid-China), Scott (N.China).
136	Nelson S. Rulison	Central Penn. (Asst.) 2d Bp., 1895	Oct. 28, 1884	Sept. 1, 1897	38, 67, 71, 99, 114, 122, 131, 128.
137	William Paret	Maryland (6th)	Jan. 8, 1885	.....	38, 69, 71, 83, 99, 103. 128.
138	George Worthington	Nebraska (2d)	Feb. 24, 1885	Jan. 7, 1908	74, 100, 114, 116, 122, 131.
139	Samuel D. Ferguson	Cape Palmas (4th Miss.)	June 24, 1885	.....	38, 71, 91, 117, 131.
140	Edwin Gardner Weed	Florida (3d)	Aug. 11, 1886	.....	75, 98, 106, 121, 124.
141	Mahlon N. Gilbert	Minnesota (Coadj.)	Oct. 17, 1886	Mar 2, 1900	38, 67, 68, 74, 92, 126, 136.
142	Elisha S. Thomas	Kansas (Ass't.) 2nd Bp. 1889	May 4, 1887	Mar. 9, 1895	68, 73, 84, 115, 130, 141.

No.	Name.	See.	Consecrated.	Died.	Consecrators.
143	Ethelbert Talbot	Wyo. & Ida. (1st Miss.) (C.P.), Bethlehem (3d) 1898	May 27, 1887		68,73,84,104,110,116,119,121,129,130,133,138,141.
144	James Steptoe Johnston	West Texas (2d Miss.) 1st Dioc., 1904.	Jan. 6, 1888		72, 110, 122, 124, 129.
145	Abiel Leonard	Salt Lake (formerly Nev. and Utah) (2d Miss.)	Jan. 25, 1888	Dec. 3, 1903	73, 84, 116, 119, 121, 133, 142, 143.
146	Leighton Coleman	Delaware (2d)	Oct. 18, 1888	Dec. 14, 1907	99, 94, 109, 111, 128, 136.
147	John Mills Kendrick	New Mexico (3d Miss.)	Jan. 18, 1889		84, 110, 130, 136.
148	Boyd Vincent	Southern Ohio (Coadj.) 2d Bp., 1904.	Jan. 25, 1889		104, 110, 117, 128, 130.
149	Cyrus Frederic Knight	Milwaukee (4th)	Mar. 26, 1889	June 8, 1891	114, 116, 119, 121, 133, 141.
150	Charles Chapman Grafton	Fond du Lac (2d)	Apr. 25, 1889		114, 119, 121, 130, 141, 149.
151	William Andrew Leonard	Ohio (4th)	Oct. 12, 1889		54, 92, 128, 137, 148, Bp. Courtney (N. S.).
152	Thomas Frederick Davies	Michigan (3d)	Oct. 18, 1889	Nov. 11, 1905	54, 68, 84, 94, 111, 112, 131, 138.
153	Anson Rogers Graves	The Platte (1st Miss.), Kearney (1st Miss.) 1907, Res. 1910	Jan. 1, 1890		84, 100, 119, 130, 141, 149.
154	William Ford Nichols	California (Ass't) 2d Bp. 1893	June 24, 1890		54, 75, 83, 91, 94, 96, 109, 111, 128, 131.
155	Edward Robert Atwill	W. Missouri (1st) Kans. City (1904)	Oct. 14, 1890		84, 114, 121, 130, 133, 138, 151.
156	Henry Melville Jackson	Alabama (Coadj.) resigned, 1900	Jan. 21, 1891	May 4, 1900	72, 98, 120, 129, 132.
157	Davis Sessums	Louisiana (Ass't) 4th Bp., Dec. 1891	June 24, 1891		75, 84, 108, 124, 129, 134.
158	Phillips Brooks	Massachusetts (6th)	Oct. 14, 1891	Jan. 23, 1893	54, 63, 68, 91, 92, 96, 99, 131, 143.
159	Isaac Lea Nicholson	Milwaukee (5th)	Oct. 28, 1891	Oct. 2[illegible], 1906	114, 94, 109, 111, 128, 136, 137, 138, 143, 145, 150.
160	Cleland Kinloch Nelson	Georgia (3d), Atlanta (1st) 1907	Feb. 24, 1892		75, 98, 103, 128, 136. 146, 156.
161	Charles Reuben Hale	Springfield (Coadj.)	July 26, 1892	Dec. 25, 1900	116, 121, 133, 138, 146, 151, 159.
162	George Herbert Kinsolving	Texas (Ass't) 2d Bp. 1893	Oct. 12, 1892		72, 75, 94, 107, 110, 113, 132, 144, 147, 152, 154, 161, Jones (Newfoundland).
163	Lemuel Henry Wells	Spokane (1st Miss)	Dec. 16, 1892		54, 83, 90, 96, 103, 126, 127, 133, 143.
164	William Crane Gray	Southern Florida (1st Miss.)	Dec. 29, 1892		75, 110, 140, 160, 161.
165	Francis Key Brooke	Oklahoma (1st Miss.)	Jan. 6, 1893		84, 95, 104, 113, 142, 147, 153, 155.
166	William Morris Barker	W. Colo. (1st Miss.) Olympia 4th Miss. Bp. 1894	Jan. 25, 1893	Feb. 21, 1901	90, 104, 114, 141, 159.
167	John McKim	Tokyo (2d Miss.)	June 14, 1893		91, 103, 110, 111, 120, 146, 162. Barry (late of Sydney).
168	Frederick Rogers Graves	Shanghai (5th Miss.)	June 14, 1893		91, 103, 110, 111, 120, 146, 162. Barry (late of Sydney).
169	Ellison Capers	So. Carolina (Ass't) 7th Bp., 1894.	July 20, 1893	Apr. 22, 1908	103, 134, 140, 156.
170	Thomas Frank Gailor	Tennessee (Coadj.), 3d Bp., 1898	July 25, 1893		75, 110, 116, 121, 134, 144, 156, 160, 161, 162.
171	William Lawrence	Massachusetts (7th)	Oct. 5, 1893		54, 63, 68, 83, 92, 93, 96, 131, 132, Courtney (Nova Scotia).
172	Joseph Blount Cheshire	No. Carolina (Ass't) 5th Bp., Dec., '93	Oct. 15, 1893		103, 134, 169, 75. 110, 140, 157.
173	Arthur C. A. Hall	Vermont (3d)	Feb. 2, 1894		83, 96, 146, 150, 171, Lewis (Abp. of Ont.)
174	J. Brockenbrough Newton	Virginia (Coadj.)	May 16, 1894	May 28, 1897	87, 110, 120, 132, 156, 169.
175	John Hazen White	Indiana (4th), Mich. City (1st) 1898.	May 1, 1895		84, 114, 128, 141, 151, 159, 161.
176	Frank R. Millspaugh	Kansas (3d)	Sept. 19, 1895		68, 84, 104, 155, 165.
177	Peter Trimble Rowe	Alaska (1st Miss.)	Nov. 30, 1895		92, 94, 123, 126, 131, 133, 152, 165.
178	Lewis William Burton	Lexington (1st)	Jan. 30, 1896		110, 120, 132, 148, 151, 160, 175.
179	Joseph Horsfall Johnson	Los Angeles (1st)	Feb. 24, 1896		152, 138, 143, 145, 151, 159, 170.

180	Henry Yates Satterlee	Washington (1st)	Mar. 25, 1896	Feb. 22, 1908	74, 93, 110, 111, 117, 128, 131, 136, 137, 143, 151, 160. 172.
181	Gershom Mott Williams	Marquette (1st)	May 1, 1896		84,75, 114, 138, 152. 165, Sweatman (Toronto).
182	James Dow Morrison	Duluth (1st Miss.)	Feb. 2, 1897		92, 98, 111. 123, 133, 141, 163, 171, 172, Hamilton (Ottawa).
183	Chauncey Bunce Brewster	Connecticut (Coadj.). 5th Bp., 1899.	Oct. 28, 1897		91, 92, 94, 128. 131, 137, 138, 154, 171.
184	Robert A. Gibson	Virginia (Coadj.) 6th Bp., 1902	Nov. 3, 1897		87, 117, 120, 129, 132. 148.
185	William N. McVickar	Rhode Island (Coad.) 3d Bp., 1903	Jan. 27, 1898	June 28, 910	92, 94, 113, 131, 132, 171.
186	William Montgomery Brown	Arkansas (Coadj.), 5th Bp., 1899	June 24. 1898		114, 121, 128, 148, 151, 155, 161, 175.
187	Junius Moore Horner	Asheville (1st Miss.)	Dec. 28, 1898		172, 134, 169, 184.
C	Lucien Lee Kinsolving	So. Brazil (1st Miss., 1907)	Jan. 6, 1899		110, 92, 111, 120, 131, 133, 143, 162, 163, 171, 185.
188	William Hall Moreland	Sacramento (1st Miss)	Jan. 25, 1899		154, 145, 147, 166, 179, Perrin (Columbia.)
189	Samuel Cook Edsall	No. Dakota (2nd Miss.) Minn. (2nd)'01	Jan. 25, 1899		114, 121, 133, 141, 159, 161, 175.
190	Theodore Nevin Morrison	Iowa (3d)	Feb. 22, 1899		114, 121, 133, 159, 175, 176, 189.
191	James Bowen Funsten	Boise (1st Miss.) Idaho (1st Miss. 1907)	July 13, 1899		87, 94, 117, 120, 132, 137, 143, 172.
192	Joseph Marshall Francis	Indianapolis (5th)	Sept. 21, 1899		114, 121, 152, 159, 175, 178.
193	Arthur Llewellyn Williams	Nebraska (Coadj.) 3d Bp. 1908	Oct. 18, 1899		138, 104, 153, 155, 159, 176, 189, 190.
194	William Loyall Gravatt	West Virginia (Coadj.)	Nov. 10, 1899		87, 120. 178, 180, 184.
195	Sidney C. Partridge	Kyoto (1st Miss.)	Feb. 2, 1900		167, 118, 168, Foss (Osaka), Evington (Kyushu), Fyson (Hokkaido), Awdry (So. Tokyo)
196	Robert Codman	Maine (3d)	Feb. 24, 1900		92, 93, 96, 171, Dunn (Quebec.)
197	Charles P. Anderson	Chicago (Coadj.), 4th Bp., 1905	Feb. 24, 1900		114, 112, 121, 148. 150, 159, 175, 189, 190, 193.
198	Robert W. Barnwell	Alabama (3d)	July 25, 1900	July 24, 1902.	129, 140, 144, 160, 169, 170.
199	Reginald H. Weller,	Fond du Lac (Coadj.)	Nov. 8, 1900		150, 114, 159, 181, 192, 193, 197.
200	Frederick Wm. Taylor	Quincy (2nd Bp.)	Aug. 6, 1901	April 26, 1903	121, 150. 159, 189. 192, 193, 197, 199.
201	Cameron Mann	North Dakota (3d Miss.)	Dec. 4, 1901		84, 143, 155, 165, 176, 189, 190.
202	Charles Henry Brent	Philippines (1st Miss.)	Dec. 19, 1901		92, 96, 171, 177, 180, 183, 196, C, Sweatman [(Toronto)
203	Frederic Wm. Keator	Olympia (5th Miss.)	Jan. 8, 1902		114, 100, 159, 175, 189, 190, 193, 197, 200.
204	Frederick Burgess	Long Island (2d)	Jan. 15, 1902		131, 92, 111, 138, 152, 187, Du Moulin (Niagara).
205	James Addison Ingle	Hankow (1st Miss.)	Feb. 24, 1902	Dec. 7, 1903.	168, 167, 195, Corfe (Corea).
206	Alexander H. Vinton	Western Mass. (1st)	Apr. 22, 1902		152, 93, 173, 183, Courtney (Nova Scotia).
207	Charles Sanford Olmsted	Colorado (3d)	May 1, 1902		84, 144, 145, 146, 153, 175. 186, 193, 200.
208	Alexander Mackay-Smith	Pennsylvania (Coadj.)	May 1, 1902		92, 111, 128, 180, 185, Mills (Ontario).
209	James H. Van Buren	Porto Rico (1st Miss.)	June 24, 1902		120, 171, 173, 183, 196, 206.
210	Henry Bond Restarick	Honolulu (3d Miss.)	July 2, 1902		154, 113. 147, 179.
211	Charles Tyler Olmsted	Central New York (Coadj.), 2d Bp., '04	Oct. 2, 1902		93, 96, 133, 138, 151, 207.
212	Chas. Minnigerode Beckwith	Alabama (3d)	Dec. 17, 1902		110, 108, 157, 160, 162, 164, 170, 172.
213	Sheldon Munson Griswold	Salina (1st Miss.)	Jan. 8, 1903		92, 121, 133, 173, 204, 206, 211.
214	Theodore Du Bose Bratton	Mississippi (3d)	Sept. 29, 1903		110, 140, 144, 160, 170, 172, 212.
215	Edwin Stevens Lines	Newark (2nd)	Nov. 18, 1903		84, 92, 111, 128, 131, 143, 146. 183.
216	M Edward Fawcett	Quincy (3d)	Jan. 20, 1904		84, 121, 150, 159, 189, 190, 193, 197, 199.
217	David Hummell Greer	New York (Coadj.) (7th Bp., 1908)	Jan. 26, 1904		131, 92, 94, 151, 208.
218	Richard H. Nelson	Albany (Coadj.)	May 19, 1904		92, 94, 133, 183, 204, 217.
219	Edward W. Osborne	Springfield (2d Bp. 1906)	Oct. 23, 1904		121, 131, 150, 159, 171, 173, 192, 193.
220	Robert Strange	East Carolina (Coadj.), 2d Bp., 1905	Nov. 1, 1904		169, 132, 172, 184, 187, 214.
221	Logan H. Roots	Hankow (2nd Miss.)	Nov. 14, 1904		171, 167, 168, 185, 195. 206, 209.
222	Franklin Spencer Spalding	Utah (3d Miss.).	Dec. 14, 1904		84, 94, 111, 128. 133, 143. 148.
223	Henry Damorel Aves	Mexico (1st Miss.)	Dec. 14, 1904		108, 144, 157, 162. 165, 176, 177, 186.
224	Albion Williamson Knight	Cuba (1st Miss.)	Dec. 21, 1904		84, 140, 157, 160, 164, 169, 172, 199, 212, 214.
225	Charles Edward Woodcock	Kentucky (3d)	Jan. 25, 1905		84, 121, 138, 151, 152, 178, 181, 219.

No.	Name.	See.	Consecrated.	Died.	Consecrators.
226	James Henry Darlington....	Harrisburg (1st).....	Apr. 26, 1905	.....	94, 121, 128, 131, 143. 204.
227	Frederick Foote Johnson....	South Dakota (Ass't Miss.).....	Nov. 2, 1905	.....	84, 94, 113, 183. 206, 215. Courtney (late N. S).
228	Charles D. Williams.....	Michigan (4th).....	Feb. 7, 1906	.....	84, 113, 148, 151, 155, 192, 222.
229	Edward Melville Parker. ...	New Hampshire (Coadj.).....	Feb. 9, 1906	.....	96, 171, 173, 183, 196, 208.
230	John Newton McCormick....	Western Michigan (Coadj.).....	Feb. 14, 1906	.....	84, 112, 160 175, 181. 197, 224, 225.
231	William Walter Webb.....	Milwaukee (Coadj.) 6th Bp., Oct 29, '06	Feb. 24, 1906	.....	159, 150, 175, 193, 197, 199, 216, 219.
232	Charles Scadding.....	Oregon (3d).....	Sept. 29, 1906	.....	84, 121, 128, 131, 171, 197, 203.
233	Beverly Dandridge Tucker.	Southern Virginia (Coadj.)	Oct. 3, 1906	.....	132, 120, 184, 194.
234	William Alexander Guerry..	So. Carolina (Coadj.) (8th Bp., 1908)	Sept. 15 1907	.....	84, 140, 170, 172, 187, 214, 220.
235	Robert Louis Paddock. ..	Eastern Oregon (1st Miss.).....	Dec. 18, 1907	.....	84, 131. 163, 180, 232.
236	Edward Jennings Knight....	Western Colorado (3d Miss).....	Dec. 19, 1907	Nov. 15, 1908	111, 143, 208, 215, 226.
237	Henry Douglas Robinson....	Nevada (2nd Miss.).....	Mar. 25, 1908	.....	84, 170, 189, 192, 197, 231.
238	Frederick Focke Reese.....	Georgia (4th).....	May 20, 1908	.....	160, 140, 170, 214, 224, 233.
239	Frederick J. Kinsman.....	Delaware (3d).....	Oct. 28, 1908	.....	84, 94, 96, 111, 143, 171, 184, 215, 229, Courtney (late Nova Scotia).
240	Alfred Harding.....	Washington (2d).....	Jan. 25, 1909	.....	109, 133, 184. 187. 194. 225, 226, 229.
241	Nathaniel Seymour Thomas	Wyoming (2d Miss.)..	May 6. 1909	.....	84. 94, 111, 120. 143, 191, 207, 208. 226. 239.
242	Benjamin Brewster..	Western Colorado (4th Miss.).....	June 17, 1909	.....	84, 154, 183, 218, 222. [Moulin (Niagara)
243	John Gardner Murray.....	Maryland (Coadj.).....	Sept. 29, 1909	.....	109. 132, 137, 149, 160. 226, 230. 238, 239, 240, Du
244	Arthur Seldon Lloyd.	Virginia (Coadj.).....	Oct. 20, 1909	.....	84, 92, 120, 132, 184, 233, 238, 240, Courtney.
245	James DeWolf Perry, Jr....	Rhode Island (4th).....	.....	.....	.....

Bishops Consecrated in America for Foreign Churches.

A	James Theodore Holly.....	Haiti.....	Nov. 8, 1874	.. ..	27, 38, 62, 71, 74, 78 Courtenay (Kingston).
B	Henry Chauncey Riley.....	Valley of Mexico. Res., 1884. Suspended, Nov. 29 1895.....	June 24, 1879	Meh. 13, 1904	38, 67, 71, 74, 78, 91, 120.
C	Lucien Lee Kinsolving.....	Southern Brazil, Transl. to Am. Miss. Bp. So. Brazil, 1907	Jan. 6, 1899	.....	110, 92, 111, 120, 131, 133, 143, 162, 163, 171, 158

Table of Living American Bishops (105), in Order of Precedence in the House of Bishops.

NAME.	Order.	See.	Consecrated.	Time and Place of Birth.
Channing Moore Williams.	2d	China&Japan(Miss.)..1stYedo,'74 Res.'89	Oct. 3, 1866	July 18, 1829, Richmond, Va.
Daniel Sylvester Tuttle...	1st	Utah, etc. (Miss.) .....Bp. Mo., 1886	May 1, 1867	Jan. 26, 1837, Windham, N. Y.
William Croswell Doane...	1st	Albany	Feb. 2, 1869	Mar. 2, 1832, Boston, Mass.
Ozi William Whitaker.....	1st	Nevada(Miss.).Assist.-Bp.Pa.,'86; Bp.'87	Oct. 13, 1869	May 10, 1830, New Salem, Mass.
William Woodruff Niles...	2d	New Hampshire	Sept. 21, 1870	May 24, 1832, Hatley, Canada.
Alexander Charles Garrett.	1st	No. Tex. (Miss.).....Bp. Dallas, 1895	Dec. 20,1874	Nov. 4, 1832, Ballymot, Ireland.
John Scarborough.....	4th	New Jersey	Feb. 2, 1875	Apr. 25, 1831, Co. Down, Ireland.
Thomas Augustus Jaggar..	1st	Southern Ohio. Res. 1904.....	April 28, 1875	June 2, 1839, New York City.
Charles C. Penick.....	3d	Cape Palmas (Miss.).....Res. 1883	Feb. 13, 1877	Dec. 9, 1843, Charlotte Co., Va.
George William Peterkin..	1st	West Virginia	May 30, 1878	Mar. 21, 1841, Washington Co., Md.
Leigh Richmond Brewer...	1st	Montana (Miss.).....1st Montana, 1904	Dec. 8, 1880	Jan. 20, 1839, Berkshire, Vt.
Cortlandt Whitehead.....	2d	Pittsburgh	Jan. 25, 1882	Oct. 30, 1842, New York City.
Alfred Magill Randolph...	1st	Virginia (Asst.)...1st Bp. So. Va., 1892	Oct. 21, 1883	Aug. 31, 1836, Winchester, Va.
William David Walker....	1st	No. Dakota (Miss.) 3d West. N. Y., 1897	Dec. 20, 1883	June 29, 1839, New York City.
William Paret	6th	Maryland	Jan. 8, 1885	Sept. 23, 1826, New York City.
Samuel David Ferguson...	4th	Cape Palmas (Miss.)	June 24, 1885	Jan. 1, 1842, Charleston, S. C.
Edwin Gardner Weed.....	3d	Florida	Aug. 11, 1886	July 23, 1847, Savannah, Ga.
Ethelbert Talbot	1st	Wyo. and Ida. (Miss.)..3d (C.P.) Bethlehem, 1898.....	May 27, 1887	Oct. 9, 1848, Fayette, Mo.
William Forbes Adams....	1st	New Mex.(Miss.).R'd '76; Bp.Easton,'87	Jan. 17, 1875	Jan. 2, 1833, Ireland.
James Steptoe Johnston...	2d	Western Texas (Miss.).1st W.Tex., 1904	Jan. 6, 1888	June 9, 1843, Church Hill, Miss.
John Mills Kendrick.....	3d	Arizona and New Mexico (Miss.).....	Jan. 18, 1889	May 14, 1836, Gambier, Ohio.
Boyd Vincent	2d	Southern Ohio (Asst.).....Bishop, 1904	Jan. 25, 1889	May 18, 1845, Erie, Pa.
Charles Chapman Grafton..	2d	Fond du Lac	April 25, 1889	Apr. 12, 1830, Boston, Mass.
William Andrew Leonard...	4th	Ohio	Oct. 12, 1889	July 15, 1848, Southport, Conn.
Anson Rogers Graves.....	1st	The Platte (1st Kearney) Res. 1910.....	Jan. 1, 1890	Apr. 13, 1842, Wells, Vt.
William Ford Nichols.....	2d	California (Asst.) .....Bp. 1893	June 24, 1890	June 4, 1849, Lloyd, N. Y.
Edward Robert Atwill....	1st	West Missouri.....1st Kans. City, 1904	Oct. 14, 1890	Feb. 18, 1840, Red Hook, N. Y.
Davis Sessums	4th	Louisiana (Asst.) .....Bp. 1891	June 24, 1891	July 7, 1858, Houston, Tex.
Cleland Kinloch Nelson...	3d	Georgia .....1st Atlanta, 1908	Feb. 24, 1892	May 23, 1852, Albemarle Co., Va.
George Herbert Kinsolving.	2d	Texas (Asst.) .....Bp. 1893	Oct. 12, 1892	Apr. 28, 1849, Bedford, Va.
Lemuel Henry Wells.....	1st	Spokane (Miss.)	Dec. 16, 1892	Dec. 3, 1841, Yonkers, N. Y.
William Crane Gray.....	1st	Southern Florida (Miss.).....	Dec. 27, 1892	Sept. 6, 1835, Lambertville, N. J.
Francis Key Brooke.....	1st	Oklahoma (Miss.)	Jan. 6, 1893	Nov. 2, 1852, Gambier, Ohio.
John McKim.....	3d	Tokyo (Miss.)	June 14, 1893	July 17, 1852, Pittsfield, Mass.
Frederick Rogers Graves...	3d	Shanghai (Miss.)	June 14, 1893	Oct. 24, 1858, Auburn, N. Y.
Thomas Frank Gailor.....	3d	Tennessee (Asst.) .....Bp. 1898	July 25, 1893	Sept. 17, 1856, Jackson, Miss.
William Lawrence.....	6th	Massachusetts	Oct. 5, 1893	May 30, 1850, Boston, Mass.
Joseph Blount Cheshire,Jr..	5th	North Carolina (Asst.) ..... Bp. 1893	Oct. 15, 1893	Mar. 27, 1850, Tarborough, N. C.

TABLE OF LIVING AMERICAN BISHOPS IN, ORDER OF PRECEDENCE.—*Continued.*

NAME.	Order.	See.	Consecrated.	Time and Place of Birth.
Arthur Crawshay A. Hall.	3d	Vermont	Feb. 2, 1894	Apr. 12, 1847, Binfield, Eng.
John Hazen White	4th	Indianapolis.....1st Mich. City, 1899	May 1, 1895	Mar. 10, 1849, Cincinnati, Ohio.
Frank R. Millspaugh	3d	Kansas	Sept. 19, 1895	Apr. 12, 1848, Nichols, N. Y.
Peter Trimble Rowe	1st	Alaska (Miss.)	Nov. 30, 1895	Nov. 29, 1856, Toronto, Canada.
Lewis William Burton	1st	Lexington	Jan. 30, 1896	Nov. 9, 1852, Cleveland, Ohio.
Joseph Horsfall Johnson	1st	Los Angeles	Feb. 24, 1896	June 7, 1847, Schenectady, N. Y.
Gershom Mott Williams	1st	Marquette	May 1, 1896	Feb. 11, 1857, Fort Hamilton, N. Y.
James Dow Morrison	1st	Duluth	Feb. 2, 1897	Oct. 16, 1844, Waddington, N. Y.
Chauncey Bunce Brewster	5th	Connecticut (Coadjutor) .....Bp. 1899	Oct. 28, 1897	Sept. 5, 1848, Windham, Conn.
Robert Atkinson Gibson	6th	Virginia (Coadjutor) .....Bp. 1902	Nov. 3, 1897	July 9, 1846, Petersburg, Va.
William Montg'm'ry Brown	5th	Arkansas (Coadjutor) .....Bp. 1899	June 24, 1898	Nov. 4, 1855, Orrville, Ohio.
Junius Moore Horner	1st	Asheville (Miss.)	Dec. 28, 1898	July 7, 1859, Oxford, N. C.
Lucien Lee Kinsolving	1st	Southern Brazil (Missionary Bp. 1907).	Jan. 6, 1899	May 14, 1862, Middleburg, Va.
William Hall Moreland	1st	Sacramento (Miss.)	Jan. 25, 1899	Apr. 9, 1861, Charleston, S. C.
Samuel Cook Edsall	2d	No. Dak. (Miss.) .....2d Minn., 1901	Jan. 25, 1899	Mar. 4, 1860, Dixon, Ill.
Theodore Nevin Morrison	3d	Iowa	Feb. 22, 1899	Feb. 18, 1850, O'Hawa, Ill.
James Bowen Funsten	1st	Boise (Miss.) .....1st Idaho, 1907	July 13, 1899	July 23, 1856, Clarke Co., Va.
Joseph Marshall Francis	5th	Indianapolis	Sept. 21, 1899	Apr. 6, 1862, Eaglesmere, Pa.
Arthur Llewellyn Williams	3d	Nebraska (Coadjutor) .....Bp. 1908	Oct. 18, 1899	Jan. 30, 1853, Owen Sound, Ont.
William Loyall Gravatt	...	West Virginia (Coadjutor)	Nov. 10, 1899	Dec. 15, 1858, Port Royal, Va.
Sidney Catlin Partridge	1st	Kyoto, Japan (Miss.)	Feb. 2, 1900	Sept. 1, 1857, New York City.
Robert Codman	3d	Maine	Feb. 24, 1900	Dec. 30, 1859, Boston, Mass.
Charles P. Anderson	4th	Chicago (Coadjutor) ..... Bp. 1905	Feb. 24, 1900	Sept. 8, 1863, Kemptville, Canada.
Reginald Heber Weller	...	Fond du Lac (Coadjutor)	Nov. 8, 1900	Nov. 6, 1857, Jefferson City, Mo.
Cameron Mann	3d	No. Dakota (Miss.)	Dec. 4, 1901	Apr. 3, 1851, New York City.
Charles Henry Brent	1st	Philippine Islands (Miss.)	Dec. 19, 1901	Apr. 9, 1862, New Castle, Ont., Can.
Frederic William Keator	3d	Olympia (Miss.)	Jan. 8, 1902	Oct. 22, 1855, Honesdale, Pa.
Frederick Burgess	2d	Long Island	Jan. 15, 1902	Oct. 6, 1853, Providence, R. I.
Alexander H. Vinton	1st	Western Massachusetts	Apr. 22, 1902	Mar. 30, 1852, Brooklyn, N. Y.
Charles Sanford Olmsted	3d	Colorado	May 1, 1902	Feb. 8, 1853, Olmstedville, N. Y.
Alexander Mackay-Smith	...	Pennsylvania (Coadjutor)	May 1, 1902	June 2, 1850, New Haven, Conn.
James Heartt Van Buren	1st	Porto Rico (Miss.)	June 24, 1902	July 7, 1850, Watertown, N. Y.
Henry Bond Restarick	1st	Honolulu (Miss.)	July 2, 1902	Dec. 26, 1854, Co. Somerset, Eng.
Charles Tyler Olmsted	2d	Central New York (Coadjutor) Bp. 1904	Oct. 2, 1902	Apr. 28, 1842, Cohoes, N. Y.
Charles M. Beckwith	4th	Alabama	Dec. 17, 1902	June 3, 1851, Prince George Co., Va.
Sheldon M. Griswold	1st	Salina (Miss.)	Jan. 8, 1903	Jan. 8, 1861, Delhi, N. Y.
Theodore DuBose Bratton	3d	Mississippi	Sept. 29, 1903	Nov. 11, 1862, Winnsboro, S. C.
Edwin Stevens Lines	3d	Newark	Nov. 18, 1903	Nov. 23, 1845, Naugatuck, Conn.
M. Edward Fawcett	2d	Quincy	Jan. 20, 1904	Nov. 1, 1865, New Hartford, Ia.
David Hummell Greer	7th	New York (Coadjutor) .....Bp. 1908	Jan. 26, 1904	Mar. 20, 1844, Wheeling, W. Va.
Richard Henry Nelson	...	Albany (Coadjutor)	May 19, 1904	Nov. 10, 1859, New York City.

TABLE OF LIVING AMERICAN BISHOPS, IN ORDER OF PRECEDENCE.—*Continued.*

NAME.	Order.	See.	Consecrated.	Time and Place of Birth.
Edward William Osborne...	2d	Springfield (Coadjutor) ..... Bp. 1906	Oct. 23, 1904	Jan. 5, 1845, Calcutta, India.
Robert Strange.....	2d	East Carolina (Coadjutor) ....Bp. 1905	Nov. 1, 1904	Dec. 6, 1857, Wilmington, N. C.
Logan Herbert Roots.....	2d	Hankow, China (Miss.)	Nov. 14, 1904	July 27, 1870, Perry Co., Ill.
Franklin Spencer Spalding.	2d	Salt Lake (Miss.).....1st Utah, 1907	Dec. 14, 1904	Mar. 13, 1865, Erie, Pa.
Henry Damerel Aves.....	1st	Mexico (Miss.)	Dec. 14, 1904	July 10, 1853, Huron Co., Ohio.
Albion Williamson Knight..	1st	Cuba (Miss.)	Dec. 21, 1904	Aug. 24, 1859, White Springs, Fla.
Charles Edward Woodcock.	3d	Kentucky	Jan. 25, 1905	June 12, 1854, New Britain, Conn.
James Henry Darlington...	1st	Harrisburg	April 26, 1905	June 9, 1856, Brooklyn, N. Y.
Frederick Foote Johnson...		South Dakota (Asst. Miss.) Bp. in charge, 1909 ..... Miss. Bp., 1910	Nov. 2, 1905	Apr. 23, 1866, Newtown, Conn.
Charles David Williams....	4th	Michigan	Feb. 7, 1906	July 30, 1860, Bellevue, Ohio.
Edward Melville Parker....	...	New Hampshire (Coadjutor)	Feb. 9, 1906	July 11, 1855, Cambridge, Mass.
John Newton McCormick...	2d	Western Michigan (Coadj.)....Bp. 1909	Feb. 14, 1906	Feb. 1, 1863, Richmond, Va.
William Walter Webb.....	6th	Milwaukee (Coadjutor) .....Bp. 1906	Feb. 24, 1906	Nov. 20, 1857, Germantown, Pa.
Charles Scadding.....	3d	Oregon	Sept. 29, 1906	Nov. 25, 1861, Toronto, Canada.
Beverly Dandridge Tucker..	...	Southern Virginia (Coadj.).....	Oct. 3, 1906	Nov. 9, 1846, Richmond, Va.
William Alexander Guerry.	7th	South Carolina (Coadjutor) ..Bp. 1908	Sept. 15, 1907	July 7, 1861, Clarendon Co., S. C.
Robert Lewis Paddock....	1st	Eastern Oregon (Miss.)	Dec. 18, 1907	Dec. 24, 1869, Brooklyn, N. Y.
Henry Douglas Robinson...	2d	Nevada (Miss.)	Mar. 25, 1908	Mar. 15, 1859, Lowell, Mass.
Frederick Focke Reese.....	4th	Georgia	May 20, 1908	Oct. 23, 1854, Baltimore, Md.
Frederick Joseph Kinsman.	3d	Delaware	Oct. 28, 1908	Sept. 27, 1868, Warren, Ohio.
Alfred Harding	2d	Washington	Jan. 25, 1909	Aug. 15, 1852, Lisburn, Ireland.
Nathaniel Seymour Thomas.	2d	Wyoming (Miss.).....	May 6, 1909	June 20, 1867, Faribault, Minn.
Benjamin Brewster.....	4th	Western Colorado (Miss.).....	June 17, 1909	Nov. 25, 1860, New Haven Conn.
John Gardner Murray....	...	Maryland (Coadjutor).....	Sept. 29, 1909	Aug. 31, 1857, Lonaconing, Md.
Arthur Seldon Lloyd.....	...	Virginia (Coadjutor)	Oct. 20, 1909	May 3, 1857, Mount Ida, Va.
James De Wolf Perry, Jr..	4th	Rhode Island.....	.....	.....

The Church in the United States

Presiding Bishop of the Church. The Most Rev. Daniel S. Tuttle, D.D., LL.D., Bishop of Missouri.

General Convention

The next General Convention will be held, beginning Wednesday, October 8, 1913, in New York City.

OFFICERS OF THE HOUSE OF BISHOPS.

Chairman of the House, the Rt. Rev. Boyd Vincent, D.D., Bishop of Southern Ohio; *Secretary,* Rev. Samuel Hart, D.D., Hartford, Conn.; *Assistant Secretaries,* Rev. George Francis Nelson, D.D., New York, N. Y., Rev. Thomas J. Packard, Rockville, Md.

OFFICERS OF THE HOUSE OF DEPUTIES.

President, Rev. R. H. McKim, D.D., Washington, D.C.; *Secretary,* Rev. Henry Anstice, D.D., New York; *Assistant Secretaries,* Rev. Carroll M. Davis, St. Louis, Mo.; Rev. William C. Prout, Herkimer, N. Y.; Rev. Jas. G. Glass, Anniston, Ala.; *Treasurer of the Convention,* Mr. William W. Skiddy, 82 Wall St., New York, N. Y.

HOUSE OF BISHOPS.

COMMISSION ON A GERMAN VERSION OF THE PRAYER BOOK.

The Bishop of Nebraska, the Bishop of Ohio, the Bishop of Lexington, the Rev. Charles T. Seibt, D.D., the Rev. Johannes Rockstroh, the Rev. John P. Peters, D.D., the Rev. August Ulman, D.D., Mr. Benjamin W. Wells.

COMMITTEE ON A SPANISH VERSION OF THE PRAYER BOOK.

The Bishop of the Philippine Islands, the Bishop of Porto Rico, the Bishop of Mexico, the Bishop of Cuba.

COMMISSION ON A SWEDISH VERSION OF THE PRAYER BOOK.

The Bishop of Marquette, the Bishop of Minnesota, the Rev. O. A. Toffteen, the Rev. C. A. Nybladh, the Rev. A. W. Sundelof, the Rev. J. G. Hammersköld.

COMMISSION ON A FRENCH VERSION OF THE ORDINAL.

The Bishop of Nebraska, the Custodian of the Standard Book of Common Prayer.

COMMITTEE TO CONFER WITH SWEDISH BISHOPS AS TO LETTERS OF TRANSFER.

The Bishop of Marquette, the Bishop of Minnesota, the Bishop of North Dakota.

COMMITTEE TO PREPARE DRAFT OF CANONS FOR MISSIONARY DISTRICTS.

The Bishop of New Mexico, the Bishop of California, the Bishop of Utah.

COMMITTEE TO CONFER WITH THE ORTHODOX GREEK CHURCH.

The Bishop Coadjutor of New Hampshire, the Bishop of Harrisburg, the Bishop of Delaware.

COMMITTEE ON THE SUBJECT OF A BOOK OF OFFICES.

The Bishop of Texas, the Bishop of Kansas, the Bishop of Newark, the Bishop of Springfield, the Bishop Coadjutor of Fond du Lac.

TO ACT WITH THE SECRETARY IN THE PUBLICATION OF THE JOURNAL.

The Bishop of Massachusetts, the Bishop of Connecticut.

HOUSE OF DEPUTIES.

STANDING COMMITTEE ON EXPENSES.

Mr. John N. Carpender, the Rev. T. H. Green, the Rev. R. B. Drane, D.D., Mr. Samuel Mather, Mr. Jos. Wilmer, Mr. W. H. Gibson, Mr. P. K. Roots, Mr. W. H. Crocker, Mr. E. D. Gaston, Mr. Du Puy, Mr. E. S. Elliott, Mr. R. A. Sibley.

JOINT COMMISSIONS AND COMMITTEES.

COMMISSION ON ECCLESIASTICAL RELATIONS.

The Bishop of Western New York, the Bishop of Fond du Lac, the Bishop of California, the Bishop of North Carolina, the Bishop of Iowa, the Bishop of Maine, the Bishop of Long Island, the Bishop of Western Massachusetts, the Bishop Coadjutor of Pennsylvania, The Rev. W. H. Vibbert, D.D., the Rev. J. S. B. Hodges, D.D., the Rev. F. A. De Rosset, the Rev. Lucius Waterman, D.D., the Rev. Carroll M. Davis, the Rev. Henry L. Jones, D.D., the Rev. J. Lewis Parks, D.D., the Rev. J. H. McIlvaine, D.D., the Rev. J. F. Butterworth, Mr. Melville W. Fuller, Mr. Henry Chauncey, Mr. William Bayard Cutting, Mr. Elbridge T. Gerry, Mr. Francis P. Nash, Mr. George E. Copeland, Mr. Bluford Wilson, Mr. W. A. M. Van Bokkelen, Mr. F. J. McMaster, Mr. H. H. Lurton.

COMMISSION ON CHRISTIAN UNITY.

The Bishop of West Virginia, the Bishop of Pittsburgh, the Bishop of Bethlehem, the Bishop of Kansas City, the Bishop of Atlanta, the Bishop of Tennessee, the Bishop of Arkansas, the Bishop of Chicago, the Bishop of the Philippine Islands, the Rev. James S. Stone, D.D., the Rev. George S. Bennitt, the Rev. R. J. McBride, D.D., the Rev. S. D. McConnell, D.D., the Rev. G. Woolsey Hodge, D.D., the Rev. H. H. Oberly, D.D., the Rev. Beverly E. Warner, D.D., the Rev. J. Everett Cathell, D.D., the Rev. George C. Hall, D.D., the Rev. Louis C. Washburn, the Rev. James W. Ashton, D.D., Mr. J. H. Stotsenberg, Mr. Arthur Ryerson, Mr. H. D. Forsyth, Mr. Bernard Carter, Mr. A. T. Mahan, Mr. L. Bradford Prince, Mr. George W. Pepper, Mr. J. W. Randall, Mr. F. C. Morehouse.

COMMISSION ON A WORLD'S CONFERENCE OF ALL CHRISTIAN BODIES TO CONSIDER THE FAITH AND ORDER OF THE CHURCH OF CHRIST.

The Bishop of Southern Ohio, the Bishop of Tennessee, the Bishop of Chicago, the Bishop Coadjutor of Fond du Lac, the Bishop of the Philippine Islands, the Bishop of New York, the Bishop of Delaware, the Rev. W. T. Manning, D.D., the Rev. B. Talbot Rogers, D.D., the Rev. Alexander Mann, D.D., the Rev. Francis J. Hall, D.D., the Rev. W. M. Clark, D.D., the Rev. E. L. Parsons, the Rev. Philip M. Rhinelander, Mr. Seth Low, Mr. J. Pierpont Morgan, Mr. George Wharton Pepper, Mr. Samuel Mather, Mr. Francis Lynde Stetson, Mr. Edward P. Bailey, Mr. Robert H. Gardiner.

COMMISSION ON PROVINCES.

The Bishop of Albany, the Bishop of West Texas, the Bishop of Fond du Lac, the Bishop of Vermont, the Bishop of Los Angeles, the Rev. John Williams, D.D., the Rev. W. M. Grosvenor, D.D., the Rev. B. W. R. Tayler, D.D., the Rev. E. B. Niver, D.D., the Rev. J. R. Winchester, Mr. Charles G. Saunders, Mr. J. H. Stiness, Mr. M. F. Gilbert, Mr. R. H. Battle, Mr. G. C. Burgwin.

COMMITTEE ON CHRISTIAN EDUCATION.

The Bishop of Dallas, the Bishop of Spokane, the Bishop of Tennessee, the Bishop of Connecticut, the Bishop of Fond du Lac, the Bishop of the Philippine Islands, the Bishop of South Carolina, the Rev. Endicott Peabody, D.D., the Rev. I. McK. Pittinger, D.D., the Rev. B. B. Ramage, the Rev. Paul Matthews, the Rev. J. H. McKenzie, the Rev. Beverly E. Warner, D.D., the Rev. Roland Cotton Smith, D.D., the Rev. Marmaduke Hare, M.D., Mr. F. N. Judson, Hamilton W. Mabie, LL.D., Mr. Arthur Ryerson, Mr. W. B. Hall, Mr. Rodney L. Glisan, Mr. D. W. Nellis, Mr. Thomas Cranage.

COMMISSION ON SUNDAY SCHOOL INSTRUCTION.

The Bishop of Bethlehem, the Bishop of Delaware, the Bishop of Connecticut, the Bishop of Chicago, the Bishop of Alabama, the Bishop of Newark, the Bishop of Kentucky, the Bishop Coadjutor of New Hampshire, the Rev. A. A. Butler, D.D., the Rev. George W. Shinn, D.D., the Rev. H. L. Duhring, D.D., the Rev. Pascal Harrower, the Rev. J. S. Stone, D.D., the Rev. Lester Bradner, Ph.D., the Rev. S. R. Colladay, Nicholas Murray Butler, LL.D., Mr. W. R. Butler, Mr. H. V. Seymour, Mr. W. McAllen, Mr. R. H. Gardiner, G. A. Aschman, M.D., Mr. H. D. W. English.

COMMISSION TO PREPARE MISSION HYMNAL.

The Bishop of Pittsburgh, the Bishop of Harrisburg, the Bishop of Washington, the Rev. Carroll M. Davis, the Rev. Floyd W. Tomkins, D.D., the Rev. G. G. Daland, Mr. George Wharton Pepper, Mr. R. C. Pruyn, Mr. W. V. Kellen.

COMMISSION ON CHURCH WORK AMONG THE JEWS.

The Bishop of Central New York, the Bishop of New York, the Rev. James R. Winchester, D.D., the Rev. Rogers Israel, D.D., Mr. George Zabriskie, Mr. Burton Mansfield, Mr. Mark Levy.

COMMISSION ON ARCHIVES.

The Bishop of Albany, the Bishop of Massachusetts, the Bishop of New York, the Rev. Alfred B. Baker, D.D., the Rev. Samuel Hart, D.D., the Rev. George Y. Bliss, D.D., Mr. J. Pierpont Morgan, Mr. Asa Bird Gardiner, Mr. J. Grant Wilson.

COMMISSION ON REVISION OF TABLE OF LESSONS.

The Bishop of Bethlehem, the Bishop of Lexington, the Bishop Coadjutor of Albany, the Bishop of Delaware, the Bishop of Washington, the Rev. Endicott Peabody, D.D., the Rev. Edward A. Larrabee, D.D., the Rev. D. D. Addison, D.D., the Rev. J. R. Winchester, D.D., the Rev. Angus Crawford, D.D., Mr. George Wharton Pepper, Mr. Wm. C. Sturges, Mr. James McConnell, Mr. Charles M. Clement, and Mr. William A. Robinson.

COMMISSION ON SOCIAL SERVICE.

The Bishop of Massachusetts, the Bishop of Chicago, the Bishop of East Carolina, the Bishop of Utah, the Bishop of Michigan, the Rev. George B. Hodges, D.D., the Rev. Edward L. Parsons, the Rev. Walter T. Sumner, the Rev. J. Howard Melish, the Rev. Frank H. Nelson, Mr. Jacob Riis, Mr. Samuel Mather, Mr. Gifford Pinchot, Mr. Roland I. Morris, Mr. W. Fellowes Morgan, Mr. Clinton Rogers Woodruff.

COMMISSION ON THE DUTY OF THE CHURCH TO THE FOREIGN BORN POPULATION.

The Bishop of Bethlehem, the Bishop of California, the Bishop of Duluth, the Bishop of New York, the Bishop Coadjutor of New Hampshire, the Rev. John E. Sulger, the Rev. Ernest M. Stires, the Rev. Theodore Sedgwick, the Rev. Charles L. Mallory, the Rev. Gardiner L. Tucker, John H. Stiness, LL.D., Mr. D. B. Lyman, Mr. Rowland S. Morris, Asa Bird Gardiner, LL.D., Mr. Henry M. Lovering.

GENERAL BOARD OF RELIGIOUS INSTRUCTION.

The Bishop of Western New York, the Bishop of Ohio, the Bishop of Connecticut, the Bishop of Minnesota, the Bishop Coadjutor of New Hampshire, the Bishop of Milwaukee, the Bishop of South Carolina, the Rev. H. L. Duhring, D.D., the Rev. Pascal Harrower, the Rev. Lester Bradner, Ph.D., the Rev. Carlton P. Mills, the Rev. W. C. Hicks, the Rev. W. W. Smith, M.D., the Rev. C. H. Young, Mr. W. R. Butler, Mr. R. H. Gardiner, Mr. Robert E. Anderson, Mr. George W. Jacobs, Mr. J. Kirby Mayse, Mr. W. F. Morgan.

COMMISSION ON THE STATUS OF THEOLOGICAL EDUCATION IN THIS CHURCH.

The Bishop of Pennsylvania, the Bishop of California, the Bishop of Massachusetts, the Bishop of Connecticut, the Bishop of Minnesota, the Bishop of Chicago, the Bishop of Virginia, the Bishop of New York, the Rev. Wilford L. Robbins, D.D., the Rev. Samuel Hart, D.D., the Rev. George Hodges, D.D., the Rev. A. Crawford, D.D., the Rev. F. A. McElwain, the Rev. W. M. Groton, D.D., the Rev. W. C. De Witt, D.D., Mr. W. M. Seymour, Mr. F. L. Stetson, Mr. F. C. Morehouse, Mr. Joseph Packard, Mr. C. M. Clement, Mr. F. J. McMaster.

COMMITTEE ON COURTS OF APPEAL.

The Bishop of Tennessee, the Bishop of North Carolina, the Bishop of Vermont, the Rev. J. H. Eccleston, D.D., the Rev. E. L. Parsons, the Rev. A. W. Ryan, D.C.L., Mr. Miles F. Gilbert, Mr. Francis Lynde Stetson, Mr. W. W. Old.

COMMISSION ON AMERICAN CHURCHES IN EUROPE.

The Bishop of Albany, the Bishop of Pittsburgh, the Bishop of Ohio, the Bishop of Massachusetts, the Bishop of Chicago, the Rev. J. F. Butterworth, D.D., Mr. Francis Lynde Stetson, Mr. J. Pierpont Morgan, Mr. Charles C. Haight, Mr. Henry Lewis Morris.

COMMITTEE TO ERECT A MEMORIAL ON JAMESTOWN ISLAND.

Honorary and Consulting Committee.—The Bishop of Massachusetts, the Bishop of California, the Bishop of Chicago, the Bishop of Southern Virginia, the Rev. Randolph H. McKim, D.D., the Rev. Alexander Mann, D.D., the Rev. W. M. Grosvenor, D.D., Mr. George Gordon King, Mr. Joseph Wilmer, Mr. Lawyer, Miss S. Stuart, Miss Mary Garrett, Mr. John Letcher, Miss C. B. Brewster, Miss Julia C. Emery. *Executive Committee.*—the Bishop of Southern Virginia, the Bishop Coadjutor of Southern Virginia, the Rev. C. Braxton Bryan, D.D., the Rev. John J. Lloyd, D.D., the Rev. Joseph B. Dunn, the Rev. Robert C. Jett, Mr. W. W. Old, Mr. W. W. Robertson, Mr. Jacob Heffelfinger, Mr. Richard B. Tunstall, Mr. Thomas Nelson Page.

COMMITTEE OF ADVICE FOR CHURCH WORKERS AMONG THE DEAF.

The Bishop of Long Island, the Bishop of Central New York; the Rev. Rogers Israel, D.D., the Rev. A. S. Johns; Mr. Henry E. Pierrepont, Mr. Everett P. Wheeler.

COMMISSION ON THE RELATION OF ARMY AND NAVY CHAPLAINS.

The Bishop of California, the Bishop of Washington; the Rev. R. Cotton Smith, D.D., the Rev. Clinton H. Weaver; Mr. John W. Randall, Mr. H. C. Davis.

COMMISSION ON THE CAPITALIZATION OF CERTAIN WORDS IN HYMN 450 AND HYMN 507.

The Bishop of Harrisburg; the Rev. Lucius Waterman, D.D.; Mr. James A. Brown.

COMMISSION ON THE REPORT OF THE COMMITTEE ON COURTS OF APPEAL.

The Bishop of Tennessee, the Bishop of North Carolina, the Bishop of Vermont; the Rev. J. H. Eccleston, D.D., the Rev. Lucius Waterman, D.D., the Rev. Edward L. Parsons; Charles Andrews, LL.D., Mr. M. F. Gilbert, Mr. J. H. Stiness.

COMMISSION ON THE RECONCILING OF CANONS OF ORDINATION AND THE DEFEAT OF THE AMENDMENT TO ARTICLE 9 OF THE CONSTITUTION.

The Bishop of Western New York, the Bishop of Nebraska, the Bishop of North Dakota; the Rev. Reese F. Alsop, D.D., the Rev. W. A. Barr, D.D., the Rev. W. T. Capers; Mr. C. G. Saunders, Mr. Z. D. Harrison, Mr. J. M. Lamberton.

COMMISSION ON TUBERCULOSIS AMONGST THE CLERGY.

The Bishop Coadjutor of Albany, the Bishop Coadjutor of Virginia; the Rev. F. F. Kramer, Ph.D., the Rev. Charles W. Hinton; Mr. George Foster Peabody, Mr. James M. Lamberton.

COMMISSION ON THE SUPPORT OF THE CLERGY.

The Bishop of Massachusetts, the Bishop of Virginia, the Bishop of Iowa, the Bishop of North Dakota, the Bishop of New York; the Rev. J. H. McIlvaine, D.D., the Rev. Rogers Israel, D.D., the Rev. Reese F. Alsop, D.D., the Rev. J. K. Mason, D.D., the Rev. G. L. Tucker; Mr. George Gordon King, Mr. H. D. W. English, Mr. J. Pierpont Morgan, Mr. Samuel Mather, Mr. D. B. Lyman.

COMMISSION ON THE DESIRABILITY OF PREPARING AN ENLARGED AND REVISED HYMNAL.

The Bishop of Albany, the Bishop of Pittsburg, the Bishop of Marquette; the Rev. Beverly E. Warner, D.D., the Rev. J. H. Hopkins, D.D., the Rev. James W. Ashton, D.D.; Mr. Robert C. Pruyn, Mr. Miles Farrow, Mr. Morris Earle.

COMMISSION ON THE REVISION OF THE OFFICES FOR THE VISITATION OF THE SICK AND THE COMMUNION OF THE SICK.

The Bishop of Connecticut, the Bishop of Springfield; the Rev. Thomas F. Davies, the Rev. Leslie F. Potter; Mr. G. A. Aschman, Mr. H. E. Pierrepont.

COMMITTEE ON THE CHARTER AND LAWS OF THE GENERAL THEOLOGICAL SEMINARY.

The Bishop of Indianapolis, the Bishop of Maine, the Bishop of North Dakota, the Bishop of Western Massachusetts, the Bishop of New York, the Bishop of Utah; the Rev. Alexander Mann, D.D., the Rev. Rogers Israel, D.D., the Rev. W. W. Battershall, D.D., the Rev. William Holden, the Rev. J. Chauncey Linsley; Mr. J. H. Stiness, Mr. Francis A. Lewis, Mr. E. P. Bailey.

COMMITTEE ON INCREASE AND EFFICIENCY OF THE DIACONATE AND OTHER EVANGELISTIC MINISTRIES IN THIS CHURCH.

The Bishop of Pittsburgh, the Bishop of Michigan City, the Bishop of Louisiana; the Rev. John Williams, D.D., the Rev. C. N. Lathrop, the Rev. J. W. Atwood; Mr. George W. Pepper, Mr. W. A. Robinson, Mr. James McConnell.

COMMITTEE OF ADVICE FOR THE SOCIETY FOR PROMOTING CHURCH WORK AMONG THE BLIND.

The Bishop of Pennsylvania, the Bishop of Pittsburgh, the Bishop of Connecticut; the Rev. W. W. Dame, D.D., the Rev. John Hewitt, the Rev. J. H. McIlvaine, D.D.; Mr. E. S. Elliott, Mr. H. E. Pierrepont, Mr. Rowland Evans.

COMMITTEE TO REPORT A PLAN FOR UNIFORM REGISTRATION OF COMMUNICANTS.

The Bishop of Oklahoma, the Bishop of Maine; the Rev. J. S. B. Hodges, D.D. the Rev. W. W. Bellinger, D.D.; Mr. George Wharton Pepper, Mr. J. H. Stiness.

COMMITTEE ON DESPATCH OF BUSINESS.

The Bishop of California, the Bishop of Newark; the Rev. L. C. Washburn, the Rev. I. McK. Pittenger; Mr. Francis A. Lewis, Mr. Joseph Packard.

COMMISSION TO RAISE $5,000,000 FOR THE GENERAL CLERGY RELIEF FUND.

The Bishop of Pittsburgh, the Bishop of Western New York, the Bishop of Ohio, the Bishop of Lexington, the Bishop of Los Angeles, the Bishop of Sacramento, the Bishop of Colorado, the Bishop of Mississippi, the Bishop of East Carolina; the Rev. J. J. Wilkins, D.D., the Rev. Rogers Israel, D.D., the Rev. J. Lewis Parks, D.D., the Rev. J. H. McIlvaine, D.D., the Rev. George Hodges,

D.D., the Rev. A. Crawford, D.D., the Rev. W. M. Groton, D.D., the Rev. R. W. Plant, the Rev. George P. Torrance, the Rev. F. A. MacMillen, the Rev. J. H. Hopkins, D.D., the Rev. C. D. Brady, D.D., the Rev. J. S. B. Hodges, D.D., the Rev. C. F. J. Wrigley, D.D., the Rev. Rodney J. Arney; Mr. A. D. Moir, Mr. A. DuPont Parker, Mr. Burton Mansfield, Mr. N. W. Salladé, Mr. E. A. Stevens, Mr. E. C. Niles, Mr. J. Pierpont Morgan, Mr. John H. Stiness, Joseph Bryan, LL.D., Mr. Thomas Nelson Page, Mr. Rowland Evans, Mr. R. H. Gardiner, Mr. W. A. Cornelius, Mr. Frank Spittle, Mr. H. H. Skinner, Mr. P. K. Roots, Mr. Samuel Mather, Mr. H. M. Levering, Mr. W. K. Miller, Mr. George M. Darrow.

COMMITTEE TO ARRANGE FOR JOINT-SESSIONS AND MISSIONARY MEETINGS.

The Bishop of Long Island, the Bishop of Michigan; the Rev. J. H. Eccleston, D.D., the Rev. R. F. Alsop, D.D.; Mr. G. G. King, Mr. Rowland Evans, together with the officers of the Domestic and Foreign Missionary Society.

COMMITTEE ON THE TRANSLATION OF BISHOPS.

The Bishop of New York, the Bishop of Southern Ohio, the Bishop of Connecticut; the Rev. J. H. Hopkins, D.D., the Rev. William M. Grosvenor, D.D.; Mr. J. W. Randall, Mr. M. W. Seymour, Mr. C. M. Clement.

COMMITTEE TO CERTIFY CHANGES IN CANONS.

The Bishop of Vermont, the Bishop Coadjutor of New Hampshire; the Rev. J. H. Eccleston, the Rev. E. L. White; Mr. G. C. Saunders.

DEPUTATION TO ATTEND THE NEXT GENERAL SYNOD OF THE CANADIAN CHURCH.

The Bishop of Olympia, the Bishop Coadjutor of Albany; the Rev. W. Holden, the Rev. W. C. De Witt, D.D.; Mr. Arthur Ryerson, Mr. W. R. Butler.

COMMITTEE TO PETITION CONGRESS FOR SEPARATE STRUCTURES FOR DIVINE SERVICE AT ARMY POSTS.

The Bishop Washington, the Bishop Coadjutor of Pennsylvania; the Rev. B. R. Lee, the Rev. S. D. Hooker; Mr. W. H. Singleton, Mr. J. M. Lamberton.

THE BOARD OF "THE SEAMAN'S CHURCH INSTITUTE OF AMERICA."

The Bishop of New York, the Bishop of California, the Bishop of Texas, the Bishop of Massachusetts, the Bishop of Chicago; the Rev. Philo Sprague, the Rev E. B. Niver, D.D., the Rev. J. A. Emery, the Rev. H. H. Sneed, the Rev. A. R. Mansfield; Mr. W. W. Frazier, Mr. H. Lewis Morris, Mr. A. B. Williamson, Mr. Eckley B. Coxe, Jr.; Admiral A. T. Mahan.

TRUSTEES OF GENERAL CLERGY RELIEF FUND.

The Bishop of Pennsylvania, the Bishop of New York; the Rev. R. F. Alsop, D.D., the Rev. W. T. Manning, D.D.; Mr. Elihu Chauncey, Mr. George Wharton Pepper, Mr. Henry Lewis Morris.

CUSTODIAN OF THE STANDARD PRAYER BOOK, HISTORIOGRAPHER, AND REGISTRAR OF THE CONVENTION.

The Rev. Samuel Hart, D.D., Middletown, Conn.

RECORDER OF ORDINATIONS.

The Rev. Herman C. Duncan, D.D., Alexandria, La.

Ecclesiastical Courts.

COURT OF FIRST INSTANCE FOR THE TRIAL OF A BISHOP.

Expiring 1913, the Bishops of Minnesota, Olympia, and New York. Expiring 1916, the Bishops of Maryland, Georgia, and Newark. Expiring 1919, the Bishops of West Virginia, Ohio, and Duluth.

COURT OF REVIEW FOR THE TRIAL OF A BISHOP.

Expiring 1913, the Bishops of Los Angeles, North Carolina, and Connecticut. Expiring 1916, the Bishops of Albany, Louisiana, and Massachusetts. Expiring 1919, the Bishops of Montana, Pittsburgh, and Florida.

COURTS OF REVIEW FOR THE TRIAL OF A PRESBYTER OR DEACON.

First Department: The Bishop of Vermont; the Rev. Storrs O. Seymour, D.D., of Connecticut; the Rev. Henry Ferguson, LL.D., of New Hampshire; the Rev. Henry Hague of Western Massachusetts; Mr. John H. Stiness of Rhode Island; Mr. Charles G. Saunders of Massachusetts; Mr. Roberts H. Gardiner of Maine.

Second Department: The Bishop of Long Island; the Rev. J. Lewis Parks, D.D., of New York; the Rev. Reese F. Alsop, D.D., of Long Island; the Rev. Alfred B. Baker, D.D., of New Jersey; the Hon. Charles Andrews of Central New York; Mr. Frederick Adams of Newark; Mr. Marcus T. Hun of Albany.

Third Department: The Bishop of Virginia; the Rev. H. L. Jones, D.D., of Bethlehem; the Rev. P. P. Phillips of Virginia; the Rev. J. B. Harding of Pennsylvania; Mr. J. Wirt Randall of Maryland; Mr. G. C. Burgwin of Pittsburgh; Mr. W. W. Old of Southern Virginia.

Fourth Department: The Bishop of Tennessee; the Rev. I. McK. Pittenger, D.D., of North Carolina; the Rev. John K. Mason, D.D., of Kentucky; the Rev. James R. Winchester, D.D., of Tennessee; Mr. John T. Shelby of Lexington; Mr. Z. D. Harrison of Atlanta; Mr. T. W. Bacot of South Carolina.

Fifth Department: The Bishop of Southern Ohio; the Rev. B. Talbot Rogers, D.D., of Fond du Lac; the Rev. John Heyward McKenzie, D.D., of Michigan City; the Rev. Samuel S. Marquis, D.D., of Michigan; Mr. David B. Lyman of Chicago; Mr. Miles F. Gilbert of Springfield; Mr. Thomas M. Sloane of Ohio.

Sixth Department: The Bishop of Minnesota; the Rev. Albert W. Ryan, D.C.L., of Duluth; the Rev. A. G. H. Bode of Wyoming; the Rev. Charles H. Marshall of Colorado; Mr. W. H. Lightner of Minnesota; Mr. George F. Henry of Iowa; Mr. George Thummel of Nebraska.

Seventh Department: The Bishop of Dallas; the Rev. Edward A. Temple of Texas; the Rev. H. N. Hyde of Arkansas; the Rev. J. D. Richey, D.D., of Kansas City; Mr. Francis J. McMaster of Missouri; L. Bradford Prince, LL.D., of New Mexico; Mr. Charles Blood Smith of Kansas.

Eighth Department: The Bishop of California; the Rev. A. G. L. Trew, D.D., of Los Angeles, the Rev. H. H. Gowan of Olympia; the Rev. D. K. Johnson of Utah; Mr. John A. Wright of California; Mr. J. P. Chipman of Sacramento; Mr. Frank Spittle of Oregon.

The Department Missionary Councils.

ORGANIZED UNDER CANON 52 OF THE DIGEST, 1907.

In order that the organization of those Department Missionary Councils whose sessions are in the late autumn may be correctly recorded, the information under this heading will be found immediately following the Diocesan matter, being immediately before the General Tables of Statistics, those pages being printed *last* in the book.

Official Institutions of the Church.

(*Incorporated Titles are placed in Quotation Marks.*)

"THE GENERAL THEOLOGICAL SEMINARY OF THE PROTESTANT EPISCOPAL CHURCH IN THE UNITED STATES."

Established by the General Convention, May 27, 1817. Instruction begun in New York, May 1, 1819. Removed to New Haven, Conn., Sept. 13, 1820. Constitution adopted by General Convention, 1821. Returned to New York, Feb. 13, 1822. Incorporated April 5, 1822.

Trustees—Sixty-six of the Bishops of the American Church, fifty trustees, twenty-five of whom are appointed as follows: New York, 10; Western New York, 1; Long Island, 2; Albany, 1; Central New York, 1; New Jersey, 1; Newark, 1; Massachusetts, 1; Pennsylvania, 3; Maryland, 1; North Carolina, 1; South Carolina, 2, upon the basis of previous contributions to the General Theological Seminary from these dioceses. The remaining twenty-five Trustees are elected by the House of Deputies at each General Convention.

Secretary—The Rev. Lawrence T. Cole, D.D., Ph.D., 147 W. 91st St., New York.

Treasurer—Elihu Chauncey, 208 Madison Ave., New York.

Standing Committee—The Standing Committee consists of the Bishop of New York, the Dean of the Seminary, and eight Trustees, elected annually by the Board, by ballot.

Dean on the "Samuel Verplanck Hoffman" Foundation—The Very Rev. Wilford L. Robbins, D.D., LL.D., Chelsea Square, New York.

Sub-Dean—The Rev. Herbert M. Denslow, D.D.

Professors—The Rev. William Jones Seabury, D.D., "Charles and Elizabeth Ludlow" Professor of Ecclesiastical Polity and Law; the Rev. J. Charles Roper, D.D., L.H.D., "Mary Crooke Hoffman" Professor of Dogmatic Theology; the Rev. Herbert M. Denslow, M.A., D.D., "Eugene A. Hoffman" Professor of Pastoral Theology; the Rev. Charles C. Edmunds, S.T.B., "Glorvina Rossell Hoffman" Professor of the New Testament Literature and Interpretation; the Rev. L. W. Batten, D.D., Ph.D., "Clement C. Moore" Professor of the Literature and Interpretation of the Old Testament; the Rev. A. P. Hunt, B.D., M.A., Professor of Christian Ethics; the Rev. Arthur Whipple Jenks, M.A., B.D., "St. Mark's Church in the Bowerie" Professor of Ecclesiastical History; the Rev. F. B. Blodgett, B.D., Adjunct Professor of the Literature and Interpretation of the Old Testament; the Rev. William H. P. Hatch, B.D., Ph.D., Adjunct Professor of the Literature and Interpretation of the New Testament; the Rev. Charles Homer Boynton, B.D., Ph.D., Adjunct Professor in Homiletics and Pedagagy; the Rev. Albert F. Tenney, M.A., Instructor in Reading the Church Service and Delivery of Sermons; Mr. Clement R. Gale, M.A., Mus.Bac., Instructor in Church Music; Hughes Dayton, M.D., Physician to the Seminary, in charge of the Physical Culture Department; Professor Dickinson S. Miller, M.A., Ph.D., Lecturer in the Department of Christian Apologetics; the Rev. J. Lewis Parks, D.D., Lecturer in the Department of Christian Apologetics.

Emeritus Professors—The Rev. Randall C. Hall, D.D., Emeritus Professor of the Hebrew and Greek Languages; the Rev. Philander K. Cady, D.D., Professor Emeritus of the Evidences of Natural and Revealed Religion; the Rev. Charles T. Seibt, D.D., Professor Emeritus of Moral Theology and Christian Philosophy; the Rev. C. W. E. Body, D.D., D.C.L., Emeritus Professor of Literature and Interpretation of the Old Testament.

Librarian—Mr. E. H. Virgin.

Associate Alumni of the General Theological Seminary—President, the Rev. J. Nevett Steele, Mus.Doc.; Cor. Sec., the Rev. James C. Jones, Ph.D.; Treas., the Rev. Frank B. Reazor, D.D.; Rec. Sec., the Rev. John Keller; Necrologist, the Rev. Randall C. Hall, D.D.; Ex. Com., the Rev. Gustav A. Carstenson, Ph.D., the Rev. C. Rochford Stetson, the Ven. C. F. J. Wrigley, D.D., the Rev. William B. Stoskopf, B.D., the Rev. Stephen P. Simpson, the Rev. Thomas H. Sill, M.A., together with the Treasurer and Secretaries. The Association was organized in October, 1832.

"THE DOMESTIC AND FOREIGN MISSIONARY SOCIETY OF THE PROTESTANT EPISCOPAL CHURCH IN THE UNITED STATES OF AMERICA."

Members—All baptized persons.

President—The Presiding Bishop.

Associate Secretary—Rev. Joshua Kimber, 281 Fourth Ave., New York.

Corresponding Secretary—Mr. John W. Wood, 281 Fourth Ave., New York.

Assistant Secretary—Rev. Hugh L. Burleson, 281 Fourth Ave., New York.

Special Student Secretaries, Rev. John J. Gravatt, Jr., Deaconess Henrietta R. Goodwin, 281 Fourth Ave., New York.

Treasurer—Mr. George Gordon King, 281 Fourth Ave., New York.

Assistant Treasurer—Mr. E. Walter Roberts, 281 Fourth Ave., New York.

THE BOARD OF MISSIONS.

President.—The Rt. Rev. Arthur S. Lloyd, D.D., 281 Fourth Avenue, New York.

Members elected at large.—The Bishops of Albany, Bethlehem, New York, Atlanta, Minnesota, Indianapolis, and Chicago; Rev. Henry Anstice, D.D., Rev. W. T. Manning, D.D., Rev. Alexander Mann, D.D., Rev. E. M. Stires, D.D., Rev. E. deF. Miel. Rev. W. M. Clark, Rev. W. R. Stearly, Rev. E. E. Cobbs; Messrs. William S. Low, Julian T. Davies, Elihu Chauncey, Henry L. Morris, George Wharton Pepper, Charles G. Saunders, William F. Cochrane, John S. Newbold.

Members elected from the Missionary Departments—

First Department.—Rt. Rev. William Lawrence, D.D., 132 Commonwealth Ave., Boston, Mass.; Rev. Thomas F. Davies, 13 Ashland St., Worcester, Mass.; Mr. Burton Mansfield, 179 Church St., New Haven, Conn.

Second Department.—Rt. Rev. Edwin S. Lines, D.D., 21 Washington St., Newark, N. J.; Rev. Reese F. Alsop, D.D., 96 Remsen St., Brooklyn, N. Y.; Mr. Robert C. Pruyn, 7 Englewood Pl., Albany, N. Y.

Third Department.—Rt. Rev. George W. Peterkin, D.D., Parkersburg, W. Va.;

Rev. J. Houston Eccleston, D.D., 910 St. Paul St., Baltimore, Md.; Mr. George N. Reynolds, Lancaster, Pa.

Fourth Department.—Rt. Rev. Edwin G. Weed, D.D., Jacksonville, Fla.; Rev. William T. Capers, The Cathedral, Lexington, Ky.; J. H. Dillard, LL.D., 571 Audubon St., New Orleans, La.

Fifth Department.—Rt. Rev. G. Mott Williams, D.D., Marquette, Mich.; Rev. Paul Matthews, 226 W. Seventh St., Cincinnati, Ohio; Mr. W. R. Stirling, 181 La Salle St., Chicago, Ill.

Sixth Department.—Rt. Rev. Arthur L. Williams, D.D., 1716 Dodge St., Omaha, Neb.; Rev. Theodore Sedgwick, 533 Portland Ave., St. Paul, Minn.; Mr. A. D. Parker, Colorado & Southern R. R., Denver, Colo.

Seventh Department.—Rt. Rev. Frank R. Millspaugh, D.D., Topeka, Kansas; Rev. Carroll M. Davis, 1210 Locust St., St. Louis, Mo.; Mr. P. K. Roots, Little Rock, Ark.

Eighth Department.—Rt. Rev. Joseph H. Johnson, D.D., 415 Grand Ave., Pasadena, Cal.; Rev. J. A. Emery, 1315 Sacramento St., San Francisco, Cal.; Mr. J. W. Thompson, Salt Lake City, Utah.

RECOGNIZED AUXILIARIES OF THE D. AND F. MISSIONARY SOCIETY.

I. The Woman's Auxiliary to the Board of Missions.

Miss Julia C. Emery, *Secretary.* Miss M. G. Lindley, Assistant in charge of Junior work. Office, Church Missions House, 281 Fourth Ave., New York.

DIOCESAN OFFICERS OF THE WOMAN'S AUXILIARY.

ALABAMA.—Pres., Mrs. Frank Stollenwerck, 716 So. Perry St., Montgomery.

ALASKA.—Pres., Mrs. J. H. Cobb, Juneau.

ALBANY.—Pres., Deaconess Pell-Clarke, 84 Elk St., Albany, N. Y.; Cor. Sec., Mrs. C. M. Griswold, 446 Broadway, Albany; Rec. Sec., Mrs. A. V. Bell, 263 Hamilton St., Albany, N. Y.; Treas., Mrs. Montgomery Rochester, 435 State St., Albany, N. Y.

ARIZONA.—Sec., Mrs. H. A. Williams, 604 N. Third Ave., Pheonix.

ARKANSAS.—Pres., Mrs. J. B. Pillow, Helena; Treas., Mrs. H. M. Ingham, Camden.

ASHEVILLE.—Pres., Mrs. F. Pickens Bacon, Tryon, N. C.

ATLANTA.—Pres., Mrs. N. P. Black, 652 Peachtree St., Atlanta, Ga.

BETHLEHEM.—Pres., Mrs. Rogers Israel, Scranton, Pa.; Sec.-Treas., Mrs. A. N. Cleaver, South Bethlehem, Pa.

CALIFORNIA.—Pres., Mrs. Louis F. Monteagle, 2516 Pacific Ave., San Francisco; Sec., Mrs. A. M. Lawver, 1326 California St., San Francisco; Treas., Mrs. Lloyd M. Robbins, 2203 Sacramento St., San Francisco.

CENTRAL NEW YORK.—Pres., Miss M. J. Jackson, The Snowden, Syracuse, N. Y.; Sec., Mrs. Edmund Goodale, 263 Clinton St., Watertown, N. Y.; Treas., Miss Mary E. Cornell, Llenroe, Ithaca, N. Y.

CHICAGO.—Pres., Mrs. Frederick Greeley, 674 Lincoln Park Boulevard; Cor. Sec., Mrs. J. J. MacDermid, 4032 Ellis Ave.; Treas., Mrs. J. T. Hoyne, 2208 Prairie Ave.

COLORADO.—Pres., Mrs. C. S. Olmsted, Shirley Annex, Denver; Cor. Sec., Miss Carrie M. Clinton, 1215 E. 12th Ave., Denver; Treas., Mrs. N. O. Vosburg, 1359 Columbine St., Denver.

CONNECTICUT.—Pres., Miss E. D. Ferguson, Stamford; Cor. Sec., Miss M. A. Goodwin, Court St., Middletown; Treas., Mrs. Lucy B. Clapp, Lime Rock.

DALLAS.—Pres., Mrs. J. S. Thatcher, 330 South Akard St., Dallas, Tex.; Sec., Mrs. B. D. Shropshire, 900 Travis Ave., Fort Worth, Tex.; Treas. Mrs. A. J. Free, 430 Fitzburgh Ave., Dallas, Tex.

DELAWARE.—Pres., Mrs. Chas. E. McIlvaine, care Mrs. Murray Stewart, Smyrna, Del.; Sec., Miss Mary Lafferty, 905 Delaware Ave., Wilmington; Treas., Mrs. William C. Lodge, Claymont.

DULUTH.—Pres., Mrs. J. D. Morrison, 2131 East Superior St., Duluth, Minn.; Sec. and Treas., Mrs. A. H. Brocklehurst, 5520 London Rd., Duluth, Minn.

EAST CAROLINA.—Pres., Mrs. N. Harding, Washington, N. C.; Sec., Miss S. E. Collier, Goldsboro, N. C.; Treas. Mrs. George H. Roberts, Newbern, N. C.

EASTERN OREGON.—Sec., Mrs. P. Hailey, Riverside Ave. and Stockton St., Pendleton, Ore.

EASTON.—Pres., Mrs. J. Lane Finley, Church Hill, Md.; Sec., Miss Rebecca Wickes, Chestertown, Md.; Treas., Mrs. E. L. Hooper, East New Market, Md.

FLORIDA.—Pres., Mrs. J. F. Young, Riverside Ave. and Stockton St., Jacksonville; Cor. Sec., Mrs. J. S. Arnold, 341 E. Forsyth St., Jacksonville; Treas., Mrs. M. H. Haughton, 316 East Church St., Jacksonville.

FOND DU LAC.—Pres., Mrs. H. E. Mann, Marinette, Wis., Cor. Sec., Mrs. F. E. Noyes, Marinette, Wis.; Treas., Mrs. J. B. Perry, Fond du Lac.

GEORGIA.—Pres., Mrs. W. H. Elliott, 721 Abercorn St., Savannah; Treas., Mrs. G. S. Whitney, 723 Greene St., Augusta.

HARRISBURG.—Pres., Mrs. J. W. B. Bausman, 325 Chestnut St., Lancaster, Pa.; Sec., Mrs. W. D. Crocker, 309 Maynard St., Williamsport, Pa.; Treas., Mrs. Edward E. Marshall, Newport, Pa.

TERRITORY OF HAWAII.—Pres., Miss H. E. A. Castle; Sec., Mrs. O. A. Stevens, Honolulu; Treas., Mrs. Eloise Mavx, Honolulu, T. H.

IDAHO.—Pres., Mrs. J. B. Funsten, Boise; Sec. and Treas., Mrs. F. B. Kinyon, Boise.

INDIANAPOLIS.—Pres., Mrs. W. D. Pratt, 1504 Central Ave., Indianapolis, Ind.; Cor. Sec., Mrs. W. W. Hodson, 28 Downey Ave., Indianapolis, Ind.; Treas., Mrs. S. E. Perkins, 1011 N. Penn'a St., Indianapolis, Ind.

IOWA.—Pres., Mrs. John Arthur, 515 A. Ave., East Cedar Rapids; Sec., Miss Mary N. Watson, 516 Burlington St., Iowa City; Treas., Mrs. W. L. Cooper, 1016 N. Sixth St., Burlington.

KANSAS.—Pres., Mrs. F. R. Millspaugh, Topeka; Sec. and Treas., Mrs. G. F. Leonard, Lawrence.

KANSAS CITY.—Pres., Mrs. E. R. Atwill, 3146 Main St., Kansas City, Mo.; Cor Sec., Miss Grace Waldron, 3508 Baltimore Ave., Kansas City, Mo.; Treas., Mrs. D. F. Mosher, 3222 Central St., Kansas City, Mo.

KEARNEY.—Pres., Mrs. A. R. Graves, Kearney, Neb.; Sec., Miss E. J. Ridgway, Lexington, Neb.; Treas., Mrs. Charles Hoxie, Kearney, Neb.

KENTUCKY.—Pres., Mrs. T. U. Dudley, 1381 Third Ave., Louisville; Cor. Sec., Mrs. Stanley Adams, The Weissinger, Louisville; Treas., Miss Fannie C. Anderson, 224 W. Broadway, Louisville.

LEXINGTON.—Pres., Miss M. E. Harrison, 241 Campsie Place, Lexington, Ky.

LONG ISLAND.—Pres., Miss Mary Benson, 214 Columbia Heights, Brooklyn, N. Y.; Treas., Mrs. C. P. Peterman, 809a Greene Ave., Brooklyn, N. Y.

LOS ANGELES.—Pres., Mrs. J. E. Cowles, 1101 W. Adams St., Los Angeles, Cal.; Cor. Sec., Mrs. F. G. Bugbee, 2915 Figueroa St., Los Angeles, Cal.; Treas., Mrs. A. Leonard, 1981 Estrella Ave., Los Angeles, Cal.

LOUISIANA.—Pres., Mrs. Jas. McConnell, 1823 St. Charles Ave., New Orleans; Cor. Sec., Miss A. C. Wharton, 1314 St. Mary St., New Orleans.

MAINE.—Pres., Mrs. C. T. Ogden, Woodfords; Cor. Sec., Miss Annie M. Merrill, 53 Pine St., Portland; Treas., Miss Annie L. Sawyer, 95 Exchange St., Portland.

MARQUETTE.—Pres., Mrs. Austin Farrell, Marquette, Mich.; Sec. and Treas., Miss Nina Stone, 524 Spruce St., Marquette.

MARYLAND.—Pres., Mrs. A. L. Sioussat, Lake Roland; Cor. Sec., Miss A. T. Tiffany, Lutherville; Treas., Mrs. F. Von Kapff, Rodger Forge.

MASSACHUSETTS.—Pres., Mrs. F. C. Lowell, 159 Beacon St., Boston; Sec., Miss Alice M. Morgan, 6 Mercer Circle, Cambridge; Treas., Mrs. H. S. Macomber, 118 Summer Road, Brookline.

MICHIGAN.—Pres., Mrs. F. B. Stevens, 69 Eliot St., Detroit; Rec. Sec., and Treas., Miss Emily Paddock, The Palms, Detroit.

MICHIGAN CITY.—Pres., Mrs. G. P. Torrence, 636 Ferry St. Lafayette, Ind.; Treas., Mrs. A. C. White, Michigan City, Ind.

MILWAUKEE.—Pres., Mrs. S. L. Litchfield, 651 Marshall St.; Cor. Sec., Mrs. G. C. Murphy, 309 Oakland Ave.; Treas., Mrs. H. P. Reynolds, 346 Washington St.

MINNESOTA.—Pres., Mrs. Hector Baxter, 4200 Park Blvd., Minneapolis; Cor. Sec., Mrs. J. M. Smith, 732 E. Fourth St., St. Paul; Treas., Mrs. H. F. Stevens, 422 Laurel Ave., St. Paul.

MISSISSIPPI.—Pres., Mrs. Theodore Du Bose Bratton, Jackson; Sec., Mrs. Monroe McClurg, Greenwood; Treas., Miss Anna Jones, Port Gibson.

MISSOURI.—Pres., Mrs. E. C. Simmons, 21 Westmoreland Place, St. Louis; Sec., Miss Mary W. Triplett, 456 N. Newstead Ave., St. Louis; Treas., Mrs. T. Ewing White, The Westminster, 440 McPherson Ave., St. Louis.

MONTANA.—Pres., Mrs. S. D. Hooker, Dillon; Sec., Mrs. F. J. Mynard, Great Falls; Treas., Mrs. C. H. Moore, Butte.

NEBRASKA.—Pres., Mrs. A. K. Gault, 3802 N. 24th St., Omaha; Sec., Mrs. W. B. Millard, 123 N. 39th St. Omaha; Treas., Mrs. J. D. Fairchild, 1626 J St., Lincoln.

NEVADA.—Treas., Mrs. F. G. Patrick, Reno; Sec., Mrs. S. Baker, Ely; Treas., Mrs. John Dunbar, Fallon.

NEWARK.—Pres., Mrs. D. M. Sawyer, Montclair, N. J.; Cor. Sec. and Treas., Mrs. J. W. Danforth, 172 Glenwood Ave., East Orange, N. J.

NEW HAMPSHIRE.—Pres., Mrs. Niles, Concord; Cor. Sec., Mrs. S. Humphrey, Concord; Rec. Sec. and Treas., Miss M. F. Duxbury, Dover.

NEW JERSEY.—Pres., Mrs. A. S. Phelps, Bound Brook; Sec., Mrs. Charles J. Taggart, Plainfield; Treas., Miss Isabel Tweedy, 125 Crescent Ave., Plainfield.

NEW MEXICO.—Sec. Mrs. R. J. Palen, 231 E. Palace Ave., Sante Fe.

NEW YORK.—Pres. Mrs. E. W. Warren, 823 Madison Ave.; Sec., Miss M. A. Thomas, 136 E 30th St., Treas., Mrs. M. L. Fearcy, 133 W. 11th St.

NORTH CAROLINA.—Pres., Mrs. John Wilkes, Charlotte; Sec., Miss Kate D. Cheshire, Tarboro.

NORTH DAKOTA.—Pres., Mrs. C. Mann, Fargo; Sec., Mrs. G. Hancock, 718 Broadway, Fargo; Treas., Mrs. J. B. Wineman, Grand Forks.

OHIO.—Pres., Mrs. W. A. Leonard, 3054 Euclid Ave., Cleveland; Sec. and Treas., Mrs. C. S. Bates, 275 Noble Road, East Cleveland.

OKLAHOMA.—Pres., Mrs. Thomas H. Dwyer, Chickasha; Sec., Mrs. Robert Walker, 805 W. 18th St., Oklahoma City; Treas., Mrs. Thomas Martin, 129 E. Third St., Oklahoma City.

OLYMPIA.—Pres., Mrs. F. W. Keator, Tacoma; Sec., Miss E. H. Maynard, 807 N. I St., Tacoma, Wash.; Treas. Mrs. William Redfield, 804 Union Ave., Seattle, Wash.

OREGON.—Pres., Mrs. Chas. Scadding, Portland; Cor. Sec., Mrs. H. C. Webber, 9 E. 16th St., Portland; Treas., Mrs. W. P. Bliss, 725 Multnomah St., Portland.

PENNSYLVANIA.—Pres., Mrs. Thos. Neilson, 325 So. 12th St., Philadelphia; Sec., Miss Coles, 2111 Walnut St., Philadelphia; Treas., Mrs. Thos. Roberts, The Aldine, Philadelphia.

PHILIPPINE ISLANDS.—Pres., Mrs. G. A. Main, 230 Calle Nozaleda, Manila.

PITTSBURGH.—Pres., Mrs. M. Adams, Fifth Ave. and Woodland Rd., Pittsburgh, Pa.; Cor. Sec., Mrs. M. Phillips, 637 Ridge Ave., N. S., Pittsburgh, Pa.

PORTO RICO.—Sec., Mrs. J. H. Van Buren, 9 Trumbull St., New Haven, Conn.

QUINCY.—Pres., Mrs. J. H. Woodward, 1207 Saratoga St., Peoria, Ill.; Sec., Mrs. Geo. Zeller, 1201 Terminal Station, Peoria, Ill.

RHODE ISLAND.—Pres., Miss E. C. McVickar, 10 Brown St., Providence; Sec., Mrs. Geo. J. Arnold, 219 Warwick Ave., Edgewood Sta., Providence.

SACRAMENTO.—Pres., Mrs. Geo. E. Swan, Sacramento, Cal.; Treas., Miss Pauline Hahman, 636 Third St., Santa Rosa, Cal.

SALINA.—Pres., Mrs. W. C. Perdue, Beloit, Kan.; Cor. Sec., Mrs. J. R. Crawford, Salina, Kan.

SOUTH CAROLINA.—Pres., Mrs. A. N. Heyward, 1513 Pendleton St., Columbia, S. C.; Cor. Sec., Miss A. C. Neufville, 16 Charlotte St., Charleston.

SOUTH DAKOTA.—Pres. and Sec. for Eastern Deanery, Miss Mary B. Peabody, All Saints' School, Sioux Falls; Sec. for Niobrara Deanery, Mrs. H. Burt, Crow Creek; Sec. for Black Hills Deanery, Mrs. John Hall, Rockford.

SOUTHERN FLORIDA.—Pres., Mrs. Wm. C. Gray, Orlando; Vice-Pres., Deaconess Harriet R. Parkhill, Orlando; Sec., Miss Elizabeth H. Rand, Orlando; Treas., Miss M. Cary-Elwes, Orlando.

SOUTHERN OHIO.—Pres., Mrs. L. W. Irwin, 631 Oak St., Cincinnati, O.

SOUTHERN VIRGINIA.—Sec., Mrs. John Letcher, 200 Pembroke Ave., Norfolk, Va.

SPOKANE.—Pres., Mrs. Phil. T. Becher, 1601 11th Ave., Spokane; Sec., Mrs. L. F. Williams, E. 1515 River Ave., Spokane; Treas., Mrs. Henry Bacon, Cannon Hill, Spokane.

SPRINGFIELD.—Pres., Mrs. J. C. White, Springfield, Ill.; Sec., Miss Maude Whitley, 833 S. Glenwood Ave., Springfield, Ill.; Treas., Miss Maria Taylor, Alton, Ill.

TENNESSEE.—Pres., Mrs. John Shortridge, 1456 Carr Ave., Memphis; Sec., Miss W. H. Du Bose, Sewanee; Treas., Mrs. Charles Duntze, Granville Place, Memphis.

TEXAS.—Pres., Mrs. Axford Hicks, Houston; Sec., Mrs. R. D. Gribble, Houston; Treas., Mrs. A. E. Schaeffer, 1208 Clay St., Houston.

UTAH.—Pres., Mrs. N. F. Putnam, 364 Catherine St.; Sec., Mrs. M. A. McGrath, 1353 E. South Temple, Salt Lake City.

VERMONT.—Pres., Miss Constance R. Wheeler, Burlington; Cor. Sec., Mrs. F. Whitney, Northfield; Rec. Sec., Miss Blanche Wadleigh, East Berkshire; Treas., Mrs. C. E. Parker, Vergennes.

VIRGINIA.—Pres., Sec. and Treas., Miss S. Stuart, 719 King St., Alexandria.

WASHINGTON.—Pres., Miss Wilkes, 814 Conn. Ave.; Cor. Sec., Miss L. McLeod, 3211 Wisconsin Ave., N. W.

WESTERN COLORADO.—Pres., Mrs. W. R. Warren, Fruita, Colo.; Sec., Mrs. Remington, Delta, Colo.; Treas., Mrs. Mary E. Bettinger, Grand Junction, Colo.

WESTERN MASSACHUSETTS.—Pres., Mrs. L. S. Brooks, 126 Chestnut St., Springfield, Mass.; Sec., Mrs. J. W. Reed, 350 St. James Ave., Springfield, Mass.; Treas., Mrs. Henry J. Gross, 23 May St., Worcester, Mass.

WESTERN MICHIGAN.—Pres., Mrs. Thomas Hume, Muskegon, Mich.; Cor. Sec., Mrs. W. A. Sibley, 244 Webster Ave., Muskegon, Mich.; Treas., Mrs. F. B. Eaglesfield, Niles, Mich.

WESTERN NEW YORK.—Pres., Mrs. P. N. Nicholas, Geneva, N. Y.; Cor. Sec., Miss L. G. Arnold, Geneseo, N. Y.; Treas., Miss A. H. Dox, Geneva, N. Y.

WEST TEXAS.—Pres., Mrs. Du Val West, San Antonio, Tex.; Cor. Sec., Mrs. Forrest Reed, San Antonio, Tex.; Treas., Mrs. R. H. McCracken, San Antonio.

WEST VIRGINIA.—Pres., Mrs. G. W. Peterkin, Parkersburg, Va.

WYOMING.—Pres., Mrs. N. S. Thomas, Cheyenne; Sec. and Treas., Mrs. J. A. Tancock, Douglas.

WEST AFRICAN MISSION.—Pres., Mrs. S. D. Ferguson, Monrovia; Gen. Sec., Mrs. E. M. Grimes, Monrovia.

SHANGHAI.—Sec., Mrs. F. R. Graves, St. John's College, Shanghai, China.

HANKOW.—Sec., Mrs. S. H. Littell, Hankow, China.

TOKYO.—Pres., Mrs. John McKim, 38 Tsukiji, Tokyo, Japan; Sec., Mrs. George Wallace, 40 Tsukiji, Tokyo, Japan.

KYOTO.—Pres., Miss Leila Bull, 6 Kawaguchi Cho, Osaka, Japan.

CUBA.—Sec., ————————.

MEXICO.—Directress, Mrs. H. D. Aves, Zaragoza, 153, Monterey, N. L., Mex.

SOUTHERN BRAZIL.—Pres., Dona Francisca B. da Cunha.

EUROPEAN.—Sec., Mrs. John F. Butterworth, St. John's Rectory, Reichsplatz 5, Dresden, Germany.

DIOCESAN PRESIDENTS OF JUNIOR DEPARTMENT, WOMAN'S AUXILIARY.

ALABAMA.—Mrs. C. M. Beckwith, Anniston, Ala.

ALBANY.—Miss Stetson, 51 State St., Albany, N. Y.

ARKANSAS.—Mrs. A. A. Tufts, Camden, Ark.

ASHEVILLE.—Mrs. Charles Minor, 61 French Broad Ave., Asheville, N. C.

ATLANTA.—Mrs. W. W. Curtis, Box 59, Columbus, Ga.

BETHLEHEM.—Miss Elizabeth Donnelly, 153 Ferry St., Easton, Pa.

CALIFORNIA.—Mrs. J. B. Babcock, 1720 Broadway, San Francisco, Calif.

CENTRAL NEW YORK.—Mrs. F. B. Catton, 5 Chestnut St., Auburn, N. Y.

CHICAGO.—Mrs. T. Barbour Brown, Lake Forest, Ill.

COLORADO.—Mrs. Alfred B. Bell, 1460 Ash St., Denver, Colo.

CONNECTICUT.—Miss C. B. Farnam, 37 Hillhouse Ave., New Haven, Conn.

DALLAS.—Mrs. F. C. Berry, Box 75, Dallas, Texas.

DELAWARE.—Mrs. George C. Hall, 2300 Boulevard, Wilmington, Del.

DULUTH.—Mrs. E. J. Bardwell, 317½ Third Ave. East,, Duluth, Minn.

EAST CAROLINA.—Mrs. John B. Gibble, Windsor, N. C.

EASTON.—Miss Mary Jenkins, Easton, Md.

FLORIDA.—Mrs. J. K. Munnerlyn, 338 Post St., Jacksonville, Fla.

FOND DU LAC.—Mrs. G. W. Zerler, Plymouth, Wis.

GEORGIA.—Miss Mary H. Hansell, Thomasville, Ga.

HARRISBURG.—Mrs. George D. Ramsay, 101 Locust St., Harrisburg, Pa.

IDAHO.—Mrs. F. E. Johnesse, Boise, Idaho.

INDIANAPOLIS.—Mrs. Frank Staley, 2022 N. Capitol Ave., Indianapolis, Ind.

IOWA.—Mrs. N. S. Earhart, Des Moines, Iowa.

KANSAS.—Miss Margaret Perkins, corner of Elliott and Main St., Lawrence, Kan.

KANSAS CITY.—Miss Mary Bryan, 952 S. Jefferson St., Springfield, Mo.

KEARNEY.—Mrs. G. G. Ware, Mullen, Neb.

KENTUCKY.—Mrs. Leslie Brown, Cherokee Road, Louisville, Ky.
LEXINGTON.—Miss Kate Scudder, 620 Greenup St., Covington, Ky.
LONG ISLAND.—Mrs. Charles Bellows, 30 Pierrepont St., Brooklyn, N. Y.
LOS ANGELES.—Miss E. C. Morrison, 531 West Avenue 56, Los Angeles, Calif.
LOUISIANA.—Miss C. E. Charles, 2120 Carondolet St., New Orleans, La.
MAINE.—Mrs. H. v B. Nash, Wiscasset, Maine.
MARYLAND.—Miss M. R. Snowden, 605 Cathedral St., Baltimore, Md.
MASSACHUSETTS.—Miss Grace Hutchins, 166 Beacon St., Boston, Mass.
MICHIGAN.—Miss Edith Maurice, 41 Van Dyke Place, Detroit, Mich.
MICHIGAN CITY.—Miss Clara Edgerton, 319 W. Wayne St., Fort Wayne, Ind.
MILWAUKEE.—Miss Mary Knight, 356 Juneau Ave., Milwaukee, Wis.
MINNESOTA.—Miss K. Sleppy, 27 Crocus Place, St. Paul, Minn.
MISSISSIPPI.—Miss F. B. Walthall, Box 82, Jackson, Miss.
MISSOURI.—Miss A. E. Lewis, 10 Westmoreland Place, St. Louis, Mo.
MONTANA.—Miss Sue Baldwin, Box 245, Butte, Mont.
NEBRASKA.—Miss Katherine Hilliard, 1914 Locust St., Omaha, Neb.
NEWARK.—Miss A. V. V. Booraem, 56 Maple Ave., Morristown, N. J.
NEW HAMPSHIRE.—Mrs. Mary P. Woodworth, 39 Rumford St., Concord, N. H.
NEW JERSEY.—Mrs. Francis D. Weaver, 715 Penn St., Camden, N. J.
NEW YORK.—Miss Alice F. Lindley, East 24th St., New York City.
NORTH CAROLINA.—Miss Bessie Bunn, Rocky Mount, N. C.
NORTH DAKOTA.—Mrs. E. A. Maglone, Larimore, N. D.
OHIO.—Mrs. H. P. Knapp, Painesville, Ohio.
OKLAHOMA.—Mrs. E. G. Gray, Pawnee, Okla.
OLYMPIA.—Mrs. Frank Ellis, 111 Republican St., Seattle, Wash.
OREGON.—Mrs. A. C. Newill, 774 Hoyt St., Portland, Ore.
PENNSYLVANIA.—Miss S. C. Brock, 2101 Spruce St., Philadelphia, Pa.
PITTSBURGH.—Miss Mary Barnett, Grafton, Pa.
QUINCY.—Sister Josephine, Quincy, Ill.
RHODE ISLAND.—Miss Clara Cranston, 395 Benefit St., Providence, R. I.
SACRAMENTO.—Mrs. Janette Merritt, Woodland, Calif.
SOUTH CAROLINA.—Miss Katie Lee, 178 Ashley Ave., Charleston, S. C.
SOUTHERN FLORIDA.—Miss Marcia P. Johnson, Orlando, Fla.
SOUTHERN OHIO.—Miss S. F. Tuite, 2360 S. Elm St., Walnut Hills, Cincinnati, Ohio.
SOUTHERN VIRGINIA.—Mrs. John J. Lloyd, Big Stone Gap, Va.
SPOKANE.—Mrs. J. S. Budlong, Colfax, Wash.
SPRINGFIELD.—Mrs. Joseph Ruckel, 708 South West Grand Ave., Springfield, Ill.
TENNESSEE.—Miss Josephine Chapman, Fairmont School, Monteagle, Tenn.
TEXAS.—Miss Minnie Taylor, Waco, Texas.
VERMONT.—Miss Katharine W. Williams, Bellows Falls, Vt.
VIRGINIA.—Mrs. Robert T. Barton, 106 S. Washington St., Winchester, Va.
WASHINGTON.—Miss E. M. Young, 1320 S St., Washington, D. C.
WEST TEXAS.—Mrs. Albert Massey, Boerne, Texas.
WEST VIRGINIA.—Miss F. P. Brady, Elm Grove, W. Va.
WESTERN MASSACHUSETTS.—Miss Leslie Chapin, 20 Maple St., Springfield, Mass.
WESTERN MICHIGAN.—Mrs. Guy V. Thompson, 40 N. Lafayette St., Grand Rapids.
WESTERN NEW YORK.—Miss C. L. Sanders, Stafford, N. Y.
WYOMING.—Miss Mary Bode, Laramie, Wyo.
HANKOW.—Deaconess Stewart, Hankow, China.

II. The Sunday School Auxiliary.

Rev. H. L. Duhring, D.D., Special Agent, 225 S. Third St., Philadelphia, Pa.

III. The American Church Missionary Society.

(Incorporated 1861.) *President,* William Jay Schieffelin, Ph.D.; *General Secretary,* Rev. H. R. Huise; *Treasurer,* Mr. George Gordon King. Office, Church Missions House, 281 Fourth Avenue, New York.

IV. The Church Society for Promoting Christianity Among the Jews.

(Operations of the Society are suspended.)

V "The American Church Institute for Negroes."

Organized by the Board of Missions for educational work among the negroes of the South, and incorporated under the laws of Virginia. Trustees: The Rt. Rev. David H. Greer, D.D. (President), the Rt. Rev. Edwin S. Lines D.D. (Vice-President), the Rt. Rev. Frederick Burgess, D.D.; the Rev. Reese F. Alsop, D.D., the Rev. Ernest M. Stires, D.D., the Rev. Alexander Mann, D.D.; Rear-Admiral A. T. Mahan, LL.D., Robert C. Pruyn, Esq., Hamilton W. Mabie, LL.D., James H. Dillard, LL.D., William C. Rives, M.D., George Foster Peabody, Esq. (Treasurer), Francis Lynde Stetson, Esq. (General Counsel), the Rev. Samuel H. Bishop (Secretary and General Agent).

VI. The Assyrian Mission Committee.

Rt. Rev. David H. Greer, D.D., *Chairman,* 7 Gramercy Park, New York; Mr. Woodbury G. Langdon, *Secretary and Treasurer,* 719 Fifth Ave., New York.

THE AMERICAN CHURCH BUILDING FUND COMMISSION.

Established October 25, 1880, by the General Convention. Consists of all Bishops, and twenty members at large appointed by the Presiding Bishop. It aims to raise a fund of $1,000,000 by annual offerings from all congregations (as recommended by the General Convention) and by individual gifts. Portions of the principal are loaned to build churches and rectories: Out of the accumulated interest donations are made to complete new churches. The officers of the corporation are: President, Rt. Rev. Edwin S. Lines, D.D.; Vice President, Rt. Rev. C. Kinloch Nelson, D.D.; Second Vice President, Mr. William G. Low; Secretary, Gen. James Grant Wilson; Treasurer, Mr. George Gordon King; Corresponding Secretary, Rev. J. Newton Perkins; Assistant Treasurer, Mr. E. Walter Roberts. The office of the Commission is at the Church Missions House, 281 Fourth Avenue, New York. The amount of the Fund is $502,729.08. Has made gifts amounting to $125,534.88.

GENERAL CLERGY RELIEF FUND.

The Official General Society for Pension and Relief.

The General Convention recommends an annual offering from each church; that a percentage of the Communion alms be given to this fund; that it be remembered in legacies, bequests, and wills; and given the royalty on the Hymnal.

This fund systematically secures and pays out pensions and annuities to over 600 persons (clergy, widows, and orphans, the family unit) "upon the basis of need and character alone," without regard to age, diocese, or payment of premium. The By-Laws of 1859 and canons provide for Automatic Pension at 64 upon designation of offerings. It is the only pension and relief fund of over sixty dioceses merged with it. Annual subscriptions earnestly solicited. All churches and clergy should be on the records. Remember the fund by legacies and bequests in wills.

Trustees—Rt. Rev. O. W. Whitaker, D.D., LL.D., *President;* Rt. Rev. David H. Greer, D.D., *Vice President;* Mr. Elihu Chauncey, *Secretary;* Rev. Reese F. Alsop, D.D., Rev. William T. Manning, D.D., Mr. George W. Pepper, Mr. Henry Lewis Morris.

Central Office (to which all communications should be addressed), The Church House, 12th and Walnut Sts., Philadelphia, Pa., Rev. Alfred J. P. McClure, Treasurer and Financial Agent.

COMMITTEE TO RAISE $5,000,000 FOR THE GENERAL CLERGY RELIEF FUND.

[See page 103.]

CHURCH LEAGUE OF THE BAPTIZED.

A woman's organization in aid of pensions for the clergy, their widows, and orphans. The league collects membership dues and other contributions, through parochial chapters, and devotes the proceeds to the $5,000,000 Pension Fund Commission, to which it is the official auxiliary.

Diocesan Secretaries of the Church League of the Baptized have been appointed on nomination of the President, by the Bishops of twenty-five dioceses.

Chaplain, the Rt. Rev. James Henry Darlington, D.D., LL.D., Ph.D., Bishop of Harrisburg, Harrisburg, Pa. *Honorary President,* Mrs. David H. Greer, 7 Gramercy Park, New York. *Honorary Vice-Presidents,* Mrs. James Henry Darlington, Harrisburg, Pa.; Mrs. Cortlandt Whitehead, Pittsburgh, Pa.; Mrs. Joseph Horsfall Johnson, Pasadena, Cal.; Mrs. James Dow Morrison, Duluth, Minn.; Mrs. Charles Tyler Olmsted, Utica, N. Y.; Mrs. Davis Sessums, New Orleans, La.; Mrs. Francis Key Brooke, Oklahoma City, Okla.; Mrs. Charles D. Williams, Detroit, Mich.; Mrs.

Lewis William Burton, Lexington, Ky.; Mrs. J. J. Wilkins, St. Louis, Mo.; Mrs. Seth Low, New York, N. Y.; Mrs. William L. Gillaudeu, Morristown, N. J.; Mrs. Vernon Mansfield Davis, New York, N. Y.; Mrs. Donald McLean, New York, N. Y.; Mrs. J. Van Vechten Olcot, New York, N. Y., and Washington; Miss Gertrude Cushman, New York, N. Y.; Mrs. William T. Wardwell, New York, N. Y.; Mrs. Bayard Cutting, New York, N. Y.; Mrs. Richard March Hoe, New York, N. Y.; Mrs. Hamilton Wright Mabie, Summit, N. J.; Mrs. Benjamin W. Wells, New York, N. Y. *Founder and President,* Miss Louise Winthrop Koues, Elizabeth, N. J.; *Vice-Presidents,* Mrs. Henry M. Barbour, 65 E. 98th St., New York; Mrs. Henry S. Munroe, 501 West 120th St., New York; Mrs. George N. Reynolds, 231 North Duke St., Lancaster, Pa.; Mrs. George F. Bingham, 418 Central Park West, New York. *Treasurer General,* Mrs. Seth Low, 30 East 64th St., New York. *Assistant Treasurer,* Mrs. William L. Guillaudeu, Morristown, N. J.

Diocesan Secretaries and Treasurers.—Alabamá, Mrs. Hambleton Shepperd, Tyler Hill, Anniston, Ala.; Albany (to be filled); Central New York, Miss Mary R. Evans, 716 N. Madison St., Rome, N. Y.; Dallas, Mrs. G. W. Alston, 807 Beech St., Texarkana, Texas; Delaware, Mrs. Philippa Lloyd Fisher, The Green, Dover, Del.; Duluth (to be filled); Easton, Mrs. Edward R. Rich, Easton, Md.; Harrisburg, Miss Charlotta Miller, Huntington, Pa.; Lexington, Mrs. W. F. Lillard, Lawrenceburg, Ky.; Long Island, Mrs. Henry H. Washburn, Christ Church Rectory, Oyster Bay, N. Y.; Los Angeles, Mrs. Frank A. Kelly, Los Angeles, Cal.; Louisiana, Mrs. Udolpho Wolfe, 1412 Octavia St., New Orleans, La.; Milwaukee (to be filled); Mississippi, Miss Jane M. Finley, Pass Christian, Miss.; Nebraska (to be filled); Newark, Miss Alice Pulsford, 527 Scotland St., South Orange, N. J.; New Jersey (to be filled); New York, Mrs. J. Breckenridge Gibson, Van Sice Ave., Yonkers, N. Y.; North Dakota, Mrs. Grant S. Hager, Grafton, N. D.; Oklahoma and Indian Territory, Mrs. Joseph Huckins, Jr., Hotel Lee-Huckins, Oklahoma City, Okla.; Olympia, Mrs. Daniel C. Millett, Chehalis, Wash.; Pittsburgh, Mrs. Martin Aigner, St. John's Rectory, Franklin, Pa.; Tennessee, Miss Louise Finley, Sewanee, Tenn.; Washington, Miss Alice N. Sawyer, 3038 Dumbarton Ave., Washington, D. C.; West Texas, Mrs. Arthur H. Martin, 453 Highland Boulevard, San Angelo, Texas.

General Institutions

Not established by authority of General Convention.

Educational Institutions.

THEOLOGICAL SEMINARIES.

[See also General Theological Seminary, page 105.]

Berkeley Divinity School, Middletown, Conn.

Rev. Samuel Hart, D.D., D.C.L., LL.D., Dean, Bishop Williams Professor of Doctrinal Theology and of the Prayer Book; Rev. John Binney, D.D., Professor of Hebrew and of the Literature and Interpretation of the Old Testament; Rev. William Palmer Ladd, B.D., Coit Professor of Church History; Rev. Anthon Temple Gesner, M.A., Professor of Ethics and Evidences, with charge of Pastoral Theology; Rev. Albert Francis Tenney, M.A., Instructor in Elocution and the Use of the Voice; Rev. Hervey Boardman Vanderbogart, B.A., Instructor in Hebrew; William Butler Davis, B.S., Organist and Instructor in Church Music; Rev. Hiram Van Kirk, B.D., Ph.D., Instructor in the New Testament; Rev. Henry Ferguson, LL.D., Mary Fitch Page Lecturer for 1911.

"Nashotah House," Nashotah, Wis.

A Theological Seminary under the control of the Bishops of Milwaukee, Michigan City, Western Michigan, Fond du Lac, and the Bishop Coadjutor of Fond du Lac. President, the Bishop of Milwaukee. Professors: The Rev. E. A. Larrabee, D.D., Dean and Professor of Pastoral Theology, the Rev. H. B. St. George, B.A., Professor of Church History, Liturgics, and Polity; the Rev. Burton S. Easton, D.D., Professor of New Testament and Homiletics; the Rev. N. D. Van Syckel, B.D., Professor of Dogmatic and Moral Theology; the Rev. J. B. Haslam, M.A., Apolopetics and Sociology; the Rev. Edmund B. Young, B.D., Instructor in Preparatory Department.

"Episcopal Theological School," Cambridge, Mass.

Board of Visitors: The Bishop of Massachusetts, *ex officio,* President. Faculty: The Rev. George Hodges, D.D., D.C.L., Dean, Stone Professor of Homiletics and Pastoral Theology, and Lecturer on Liturgics; the Rev. P. H. Steenstra, D.D., Professor of the Literature and Interpretation of the Old Testament, *Emeritus;* the Rev. Henry Sylvester Nash, D.D., Professor of the Literature and Interpretation of

the New Testament; the Rev. M. L. Kellner, D.D., Professor of the Literature and Interpretation of the Old Testament; the Rev. Edward Staples Drown, D.D., Professor of Systematic Divinity; the Rev. P. M. Rhinelander, A.M., Professor of the History of Religions and Missions; the Rev. H. B. Washburn, A.B., B.D., Professor of Ecclesiastical History; the Rev. H. E. W. Fosbroke, D.D., Professor of the History and Religion of Israel; Mr. William Alden Paull, Instructor in Voice Culture and Church Music; Mr. Robert Archie Woods, A.B., Lecturer on Practical Philanthropy.

Virginia Theological Seminary.

P. O., Theological Seminary, Fairfax Co., Va. Legal Title, "The Trustees of the Protestant Episcopal Theological Seminary and High School in Virginia." Faculty: Rev. A. Crawford, M.A., D.D., Dean, Hebrew and Old Testament Literature; Rev. S. A. Wallis, D.D., Church Polity, Liturgics, Pastoral Theology, and S. S. Pedagogics; Rev. R. W. Micou, M.A., D.D., Systematic Divinity and Apologetics; Rev. R. K. Massie, M.A., D.D., Ecclesiastical History, Christian Missions, and Canon Law; Rev. Berryman Green, D.D., English Bible, Homiletics, Christian Ethics, and Sociology; Rev. Paca Kennedy, M.A., B.D., Greek Testament; Mr. Willoughby Reade, M.El., Elocution and Music.

"Seabury Divinity School," Faribault, Minn.

Faculty: Rt. Rev. Samuel C. Edsall, D.D. (President), (Pastoral Office); Rev. F. A. McElwain, M.A., B.D. (Warden). Old Testament Exegesis; Rev. J. Steinforth Kedney, D.D. (Divinity); Rev. Charles A. Poole, D.D. (Associate Prof. Divinity); Rev. W. P. Ten Broeck, D.D. (Eccl. History, Polity, Canon Law); Rev. E. E. Lofstrom, B.A., B.D. (N. T. Exegesis); Rev. George C. Tanner, D.D. (Liturgics); Rev. George G. Bartlett, B.A. (Homiletics and Social Problems); Rev. Francis L. Palmer, M.A., B.D. (Ethics, Apologetics, and Pedagogics).

"The Divinity School of the Protestant Episcopal Church in Philadelphia."

President of Trustees, the Bishop of Pennsylvania. Pres. of Board of Overseers and the Joint Boards, the Bishop Coadjutor of Pennsylvania. Sec., Rev. Thomas J. Garland, 12th and Walnut Sts.

Faculty: Rev. William M. Groton, D.D., Dean, Church of the Holy Trinity, Professor of Systematic Divinity; Rev. Lucien M. Robinson, D.D., William G. Moorhead Professor of Liturgics, Church Polity, and Canon Law; Rev. Andrew D. Heffern, D.D., Professor of New Testament Literature and Language; Rev. James Alan Montgomery, Ph.D., D.D., Professor of Old Testament Literature and Language; Rev. George C. Foley, D.D., Jay Cooke Professor of Homiletics and Pastoral Care; Rev. J. Cullen Ayer, Jr., Ph.D., Mary Wolfe Professor of Ecclesiastical History; Rev. Andrew D. Heffron, D.D., New Testament; Rev. James Alan Montgomery, Ph.D., D.D., Old Testament.

"The Western Theological Seminary," 2716-2736 Washington Boul'd, Chicago.

Trustees: The Bishop of Chicago, Pres.; Rev. William C. DeWitt, D.D., Sec., 2726 Washington Blvd.; Mr. F. F. Ainsworth, Treas., 510 Masonic Temple.

Faculty: Rev. William C. DeWitt, D.D., Dean, Chair of Homiletics and Pastoral Theology; Rev. Francis J. Hall, D.D., Dogmatic Theology; Rev. Charles Smith Lewis, B.D., New Testament Exegesis; Rev. Marshall Bowyer Stewart, B.D., Church History; Rev. Samuel A. B. Mercer, Ph.D., Old Testament.

The Church Divinity School of the Pacific, San Mateo, Calif.

Dean, the Bishop of California; Professors: Rev. Messrs. J. O. Lincoln, H. H. Powell, Ph.D., F. C. Murgotten; Lecturer: Rev. Edwin L. Parsons.

[See also Theological Seminaries under diocesan headings—Arkansas, Colorado, Kansas, Kentucky, Washington, Western New York, and Foreign.]

SCHOOLS OF THEOLOGY AND ARTS.

University of the South, Sewanee, Tenn.

The Bishop of Tennessee, Chancellor. W. B. Hall, M.D., Vice-Chancellor and administrative head of the institution. The University, located upon the Cumberland Plateau, 2,000 feet above the sea level, half way between Nashville and Chattanooga, is under the charge of a Board of Trustees comprising the Bishops of, and clerical and lay trustees from, the Dioceses of North, East, and South Carolina, Georgia, Florida, Southern Florida, Alabama, Mississippi, Louisiana, Texas, West Texas, Arkansas, Kentucky, Missouri, Tennessee, Dallas, Lexington, Asheville, and Atlanta.

I. Academic Department.—Faculty: St. G. L. Sioussat, Ph.D., Dean; Cameron Piggot, M.D., Samuel M. Barton, Ph.D., W. B. Nauts, M.A., G. L. Swiggett, Ph.D., Rev. W. S. Bishop, D.D., J. M McBryde, Ph.D., Walter Hullihen, Ph.D.

II. Theological Department.—Faculty: Rev. Cleveland K. Benedict, Dean, Rev. W. H. DuBose, Rev. Thomas A. Tidball, D.D., Rev. W. S. Bishop, D.D., Rev. A. R. Gray, Rev. S. L. Tyson. Rev. W. P. DuBose, D.D., Prof. Emer.

III. The Sewanee Military Academy.—Headmaster, Rev. Joseph Hall Spearing. Seven Assistants.

"Kenyon College," Gambier, Ohio.

Incorporated 1824 and 1826. Reorganized and consolidated in 1891. Faculty: Pres., Rev. William F. Peirce, M.A., L.H.D.; Theodore Sterling, M.A., M.D., LL.D. (Emeritus Prof.), Rev. H. W. Jones, D.D. (Dean of the Theological Seminary), Rev. Jacob Streibert, Ph.D., Henry T. West, M.A., Rev. D. F. Davies, D.D., B. Newhall, Ph.D., Rev. G. F. Smythe, D.D., William P. Reeves, Ph. D., L. B. Walton, Ph.D., R. S. Devol, M.A., E. B. Nichols, M.A., R. C. Manning, Ph.D., Rev. O. E. Watson, B.D., R. W. Allen, Ph.D., J. S. Harrison, Ph.D., George F. Weida, Ph.D., Claude Russell Fountain, Ph.D., Edward H. Downey, M.A.

SCHOOLS OF ARTS AND SCIENCES.

S. Stephen's College. "The Trustees of S. Stephen's College, Annandale, N. Y."

(Incorporated 1860.) The Bishop of New York is the Chairman of the Board of Trustees. Faculty: The Rev. William C. Rodgers, D.D., President; the Rev. George B. Hopson, D.D., D.C.L.; the Rev. William W. Olssen, M.A., D.D. (Emeritus); John C. Robertson, M.A., Ph.D.; Edwin C. Upton, M.A.; Rev. H. M. Clarke, Ph.D.; Robert Robb, B.S., M.A., Seymour Gay Martin, Ph.D.; Irville F. Davidson, A.B., M.A.; Edward S. Hale, B.A. Sixty-five students 1910-11.

"Racine College," Racine, Wis.

A Church institution, under the charge of the Bishops of Milwaukee (Pres.), Minnesota, Indianapolis, Chicago, Nevada, Quincy, and the Bishop Coadjutor of Fond du Lac, with other Trustees. Warden, Rev. William Francis Shero, Ph.D. Instructors: The Warden, and 14 others.

S. Mary's School, Knoxville, Illinois. Founded 1868.

A Church institution, under the charge of the Bishops and other trustees of the three dioceses of Illinois; the Bishop of Quincy, President of the Board; Rev. C. W. Leffingwell, D.D., Rector and Founder; Miss Emma Pease Howard, Principal. Officers and teachers in residence, 17; students in residence, 100.

[Other Schools are chronicled under the several diocesan headings.]

NON-SECTARIAN COLLEGES HAVING SOME CHURCHLY CHARACTER.

The following colleges, formerly recognized as Church Institutions, are now classified in the official reports of the United States Commissioner of Education as "non-sectarian." They continue, however, under the presidency of a clergyman of the Church, and have the services of the Book of Common Prayer in their chapels:

Hobart College, Geneva, N. Y.

President, Rev. Langdon C. Stewardson, LL.D.

Trinity College, Hartford, Conn.

President, Rev. Flavel S. Luther, LL.D.

General Organizations.

THE BROTHERHOOD OF ST. ANDREW.

An Organization for the spread of Christ's Kingdom among young men. The work is done through parochial Chapters. There are 1,450 senior and junior chapters, with about 14,250 members. Official organ, *St. Andrew's Cross,* published at the National Office. The Brotherhood will be glad to receive the names and addresses of men in any part of the country, who might be held or won for God and the Church by the friendship and sympathy of a Brotherhood man, and will be glad to furnish information relative to steps necessary for starting chapters.

Officers and Secretaries.—Edward H. Bonsall, Pres.; H. D. W. English, 1st Vice-Pres.; Courtenay Barber, 2d Vice-Pres.; Hubert Carleton, Gen. Sec. and Editor *St. Andrew's Cross;* George H. Randall, Asso. Sec.: Francis M. Adams, Treas.; A. R. P. Heyes, Asst. Sec.

Field Secretaries.—G. Frank Shelby, the West; W. A. Haberstro, the Middle West; B. F. Finney, the South; Leonard V. Webb, New England; Franklin H. Spencer, New York District.

National Headquarters, Broad Exchange Building, 88 Broad St., Boston, Mass.

NATIONAL COUNCIL MEMBERS.

Amos, Bert T., 1305 G St. N. W., Washington, D. C.
Anderson, R. E., 1514 Floyd Ave., Richmond, Va.
Atkinson, H. W., B. & O. Bldg., Baltimore, Md.
Ayres, Joseph J., 509 Main St., Keokuk, Iowa.
Baird, John E., Real Estate Trust Bldg., Philadelphia, Pa.
Ballachey, George T., 41 Franklin St., Buffalo, N. Y.
Barber, Courtenay, 617 Peoples Gas Bldg, Chicago, Ill
Batchelor, George H., 1210 Lamar Ave., Memphis, Tenn.
Bolan, John E., 1489 Westminster St., Providence, R. I.
Bonsall, E. H., Land Title Bldg., Philadelphia, Pa.
Braden, H. Robert, 1933 Stuart St., Berkeley, Cal.
Bragaw, J. G. Jr., Washington, N. C.
Cornelius, William A., cr. National Tube Co., McKeesport, Pa.
Dall, William B., 29 Broadway, New York City.
Day, E. C., 325 Power Bldg., Helena, Mont.
Dent, William B., 2215 H St. N. W., Washington, D. C.
English, H. D. W., 341 Fourth Ave., Pittsburgh, Pa.
Fellows, A. L., 811 17th St., Denver, Colo.
Gallup, W. A., North Adams, Mass.
Gardiner, Robert H., 713 Barristers Hall, Boston, Mass.
Gardner, Paul W., 2009 Capouse Ave., Scranton, Pa.
Hadden, Alexander M., 16 W. 51st St., New York City.
Heminway, H. H., Watertown, Conn.
Henderson, John S., Salisbury, N. C.
Hewitt, Henry M., 261 E. 78th St., New York City.
Holmes, Francis H., 817 Broadway, New York City.
Houghteling, James L., Jr., 181 La Salle St., Chicago, Ill.
Huber, Ivanhoe S., 928 N. Washington St., Shamokin, Pa.
Kemp, G. Ward, 430 Burke Bldg., Seattle, Wash.
Kidde, Walter, 56 Gates Ave., Montclair, N. J.
Knapp, Percy J., 18 Highland Ave., Yonkers, N. Y.
Lary, George E., Box 175, Bedford, Ind.
Lichtenberg, Fritz A., 1003 Outlook Bldg., Columbus, Ohio.
Locke, John M., 536-538 Broadway, New York City.
Loomis, John C., 702 Columbia Bldg., Louisville, Ky.
Lovsted, C. M., Box 241 Honolulu, T. H.
Lowery, V. G., 526 Highland Ave., Montgomery, Ala.
Lyman, Henry L., Charlottesville, Va.
McKechnie, Alexander A., 323 So. St. Albans St., St. Paul, Minn.
Mead, R. P., 912 Hibernia Bank Bldg., New Orleans, La.
Morton, H. D., 308 E. Water St., Milwaukee, Wis.
Newill, A. C., 774 Hoyt St., Portland, Ore.
Nye, Chas. M., 1128 N. 47th Ave., Omaha, Neb.
Parker, Clarence L., Norwich, N. Y.
Peake, H. F., 63 W. 87th St., New York City.
Pepper, George Wharton, 1730 Pine St., Philadelphia, Pa.
Radtke, J. H., 333 E. Water St., Milwaukee, Wis.
Riker, S. H., 802 Second Ave., Troy, N. Y.
Robinson, George R., Eighth and Gratiot Sts., St. Louis, Mo.
Robinson, R. A., 1435 Fourth Ave., Louisville, Ky.
Robinson, S. B., 1103 Central Building, Los Angeles, Calif.
Shields, Capt. T. H., care of Armour Packing Co., Jackson, Miss.
Turnbull, H. C., Jr., 961 Calvert Bldg., Baltimore, Md.
Wood, A. V., Brunswick, Ga.
Wood, John W., 281 Fourth Ave., New York City.

SECRETARIES OF SENIOR LOCAL ASSEMBLIES IN CITIES, DIOCESES, OR GROUPS.

ALABAMA.—Birmingham, Thomas H. Zimmerman, care of Birmingham Savings & Trust Co.,
Mobile, Edward A. DeMiller, 357 Monroe St.

CALIFORNIA.—F. T. Foster, 342 Howard St., San Francisco.
Los Angeles, R. B. Kirchhoffer, 612 I. W. Hellman Bldg.

COLORADO.—Denver, George Nicholls, 1624 Grant St.

CONNECTICUT.—Bridgeport, Clarence W. Foote, 472 Park Place.
Connecticut, George L. Barnes, Trinity College, Hartford.
Hartford, Philip J. Jones, care of Conn. Mutual Life Ins. Co.
New Haven, F. Smith, 82 Whalley Ave.

DELAWARE.—Wilmington, Charles A. Cook, 1403 Van Buren St.

DISTRICT OF COLUMBIA.—D. of C., Clifford V. Church, 486 Louisiana Ave. N. W.

DISTRICT OF COLUMBIA AND MARYLAND.—Tri-Diocesan Assembly, G. Livingston Thompson, 309 Exchange Place.

GEORGIA.—Georgia, Alfred V. Wood, Brunswick.

HAWAII.—Honolulu, Alfred D. Cooper, 307 Judd Bldg.

ILLINOIS.—Chicago, T. H. Trenholm, 132 Michigan Ave.

IOWA.—Iowa, C. W. Dan, care of Pratt-Mendsen Paper Co., Des Moines.

KENTUCKY.—Louisville, J. G. Minnigerode, Jr., 533 W. Main St.

LOUISIANA.—New Orleans, I. S. Eshleman, 511 Canal St.

MAINE.—Portland, R. L. Nicholson, 199 High St.

MARYLAND.—Maryland, T. S. Jones, 10 North St., Baltimore.

MASSACHUSETTS.—Boston, George Egbert Wright, 19 Ware St. Cambridge.

NEW ENGLAND.—New England, Charles Hewitt Smith, 70 S. Main St., Providence, R. I.

MICHIGAN.—Detroit, John Burton, 328 Lansing Ave.
Michigan State, Maxton R. Davies, 324 Lincoln Ave., Detroit.
Grand Rapids, Adrian Verdonk, 197 No. Front St.

MINNESOTA.—Minnesota, William Ripley Dorr, 561 Grand Ave., St. Paul.

MISSISSIPPI.—Mississippi, A. C. Walthall, Jackson.

MISSOURI.—St. Louis, H. A. Hamilton, 2329 St. Louis Ave.

MONTANA.—Montana, W. C. Messias, 836 W. Granite St., Butte, Mont.

NEBRASKA.—Nebraska, Allan Wolfe, 5122 Martha St., Omaha.

NEW JERSEY.—Central New Jersey, W. H. Colburn, 275 Seaman St., New Brunswick.
Newark, L. H. Ferris, 820 Montgomery St., Jersey City.
South Jersey, George R. Mulholland, Riverside, N. J.

NEW YORK.—New York State, James P. Eaton, 747 Madison Ave., Albany.
New York City, C. A. Nicklas, 60 Wall St.
Long Island, H. B. Delapierre, 294 Argyle Road, Brooklyn, N. Y.
Westchester County, B. J. Meder, 122 Valley St., No. Tarrytown.
Buffalo, C. L. Hutchinson, 54 Chapin Block.
Albany Diocesan, Frank S. Harder, 146 Chestnut St., Albany.
Syracuse, Ford W. Sparrow, 1209 Grape St.
Utica, E. L. Clarke, 29 Kemble St.
Rochester, G. G. Tschune, 198 N. Union St.
Ogdensburg, E. W. Pigion, Potsdam.

OHIO.—Ohio, D. V. Bradley, 38 Liberty St., Dayton.
Cleveland, W. E. Meacham, 1356 W. 85th St.
Cincinnati, G. H. Stansbury, 341 McGregor Ave.
Dayton Convocation, Glenn Alspach, 19 S. Wittenberg Ave.
Columbus, Charles A. Stoneburner, 91 No. High St.

OREGON.—Oregon State, F. L. Purse, 818 Chamber of Commerce,, Portland.

PANAMA.—Panama Mission, David A. Clarke, Ancon, C. Z.

PENNSYLVANIA.—Philadelphia, S. Mendelson Meehan, care Church House.
Pittsburgh, T. M. Hopke, 2024 Bridge St., McKeesport.
Northern Convocation, Harry Baker, Oil City.
Bethlehem, C. F. Knight, 1718 Pennsylvania Ave., Scranton.
Williamsport Archdeaconry, Washington Righter, 3d, 929 W. 4th St., Williamsport.

RHODE ISLAND.—Rhode Island, Charles Hewitt Smith, 70 So. Main St., Providence.

SOUTH DAKOTA.—South Dakota, Thomas W. Tuttle, Crow Creek Agency.

TENNESSEE.—Tennessee State, George H. Batchelor, 1210 Lamar Ave., Memphis.
Chattanooga, R. W. Park, 11 Baldwin St.
Memphis, George Wood, 93 So. Main St.

VIRGINIA.—Richmond, Philip Brown, Box 928.
Piedmont, C. S. Woods, Charlottesville.

WASHINGTON.—District of Olympia, R. S. Drake, 10 Valley St., Seattle.

WEST VIRGINIA.—Wheeling, Rodney S. Crawford, Woodlawn, Wheeling.

WISCONSIN.—Milwaukee, H. P. Hotz, 486 National Ave.

SECRETARIES OF JUNIOR LOCAL ASSEMBLIES.

CALIFORNIA.—Bay Counties, Thomas Humphreys, Ward & Ellsworth Sts., Berkeley.

CONNECTICUT.—New Haven, S. C. E. Fleetwood, 22 Trumbull St.

DISTRICT OF COLUMBIA.—D. of C., John R. Wallace, 939 K St. N. W., Washington.

ILLINOIS.—Chicago, H. Lawrence Choate, 967 Belle Plaine Ave.

IOWA.—Walter Stillman, 615 Willow Ave., Council Bluffs.
LOUISIANA.—New Orleans, J. J. Huye, 1715 Canal St.
MARYLAND.—Maryland, George M. Hall, 1738 Jefferson St., Baltimore.
MICHIGAN.—Detroit, Harold Clark, 735 Second Ave.
MISSOURI.—St. Louis, John P. Wishart, 2853 Accomac St.
MONTANA.—Montana, Orlando Bright, 711 W. Broadway, Butte.
NEW JERSEY.—New Jersey, Lester Gibson, 55 Claremont Ave., Jersey City.
NEW YORK.—New York City, J. A. Ely, 90 Morningside Ave. West.
Long Island, Robert W. Gumbel, 26 Broadway, New York City.
Buffalo, C. M. Baldy, 1024 Prudential Bldg.
Oswego County, Fred Medlong, 161 E. 7th St., Oswego.
PENNSYLVANIA.—Philadelphia, James M. Collins, 7121 Bryan St., Mt. Airy.
Pittsburgh, G. A. Wagner, 1014 Westinghouse Bldg.
RHODE ISLAND.—Rhode Island, Leroy Polk, 94 Burgess Ave., East Providence.
VIRGINIA.—Alexandria, Charles J. Deahl, Jr., 810 Prince St.
Richmond, B. Tilford Warden, care State Bank.

SPECIAL ORGANIZATIONS FOR MISSION WORK.

Seabury Society of New York.

OBJECT:—Men to go to missions, not missions compelled to go to men. Maintains the Church Workers Commons, a school to train laymen to do Church work; a corps of missionary speakers; a force of lay readers for service under the Archdeacon of New York, including Church extension in the Bronx and missions to Greek, Italians, Japanese. President, Eugene M. Camp; Treasurer, John A. Ely. Address 23 Union Square, New York.

Church Laymen's Union.

A federation of Church missionary organizations of laymen in Pittsburgh, Buffalo, Baltimore, New York, Springfield, Louisville, Wheeling, Syracuse, Erie, Evansville, Ind., Brooklyn, Charleston, W. Va., and other cities. Aim: Not missions to men, but men to missions. That is, Not appeals from mission fields by way of missionary societies, but men, in a business way, doing their part without appeals. Council of Advice: The Bishop of Bethlehem, the Bishop of Kentucky, the Bishop of Chicago. Governed by an executive committee. Conducted Conferences on work by laymen during the General Convention of 1910. The Union especially commends the group plan for work in parishes. Correspondence solicited. Address, 23 Union Square, New York.

Society of Mission Clergy.

An organization of competent clergy, who while engaged in parochial or diocesan work are willing to give a limited number of missions annually. Address: Rev. Frank J. Mallett, St. John's Rectory, Sharon, Pa.

The Church Mission to Deaf Mutes.

With a home for the Aged and Infirm. (Incorporated 1872.) General Manager, Rev. John Chamberlain, D.D., 619 W. 145th St.; Treasurer, Mr. H. G. Wisner; 45 Cotton Exchange, New York. The missionary work of this Society is confined to the Dioceses of New York, Long Island, Newark, and Connecticut. The Home is for the State of New York.

The Mid-West Deaf Mute Mission.

Embracing the Dioceses of Pittsburgh, Ohio, Southern Ohio, Kentucky, Lexington, Indianapolis, Michigan, and Western Michigan. General Missionary, Rev. Austin W. Mann, 10021 Wilbur Ave. S. E., Cleveland O.

The Southern Mission to Deaf Mutes.

OBJECT: To preach the Gospel to, and to bring into the Church, the thousands of Silent People of God scattered throughout the South. Fifteen Dioceses are included in its vast field of operations. The work is supported to a large extent by voluntary offerings. Rev. Oliver J. Whildin, general missionary, 1017 Brantly Ave., Baltimore, Md.

Conference of Church Workers Among the Deaf.

President, Rev. C. Orvis Dantzer, Pastor of All Souls' Church for the Deaf, Philadelphia, Pa.; Secretary, Rev. Oliver J. Whildin, Missionary to the Deaf of the South, 1017 Brantly Ave., Baltimore, Md.; Treasurer, Mr. Harry E. Stevens, Philadelphia, Pa.

Conference of Church Workers Among the Colored People.

OFFICERS OF THE CONFERENCE: President, Rev. Henry L. Phillips, D.D., Philadelphia; Vice-President, Rev. E. L. Henderson, Archdeacon of Atlanta; Secretary, Rev. George F. Bragg, Jr., D.D., Baltimore, Md.; Assistant Secretary, Rev. James K. Satterwhite, Winston-Salem, N. C.; Treasurer, Mr. A. C. Nicholson, Philadelphia, Pa.; Historiographer, Rev. George F. Bragg, Jr., D.D., Baltimore, Md.; Necrologist, Rev. Emmett E. Miller, Petersburg, Va.

OFFICERS OF THE WOMAN'S AUXILIARY: President, Mrs. M. M. Brockenbrough, Richmond, Va.; Vice-President, Mrs. James E. King, Raleigh, N. C.; Recording Secretary, Mrs. A. B. Miller, Orange, N. J.; Corresponding Secretary, Miss Adelaide Stewart, Youngstown, Ohio; Treasurer, Mrs. Dorsey, Brooklyn, N. Y.

SECRET SOCIETIES FOR BOYS.

Knights of St. Paul.

A Church secret society for boys. There are 113 parochial chapters and 12 diocesan organizations. Information given by Rev. W. D. McLean, Streator, Ill.

NATIONAL ORGANIZATIONS FOR WOMEN AND GIRLS.

[See also Woman's Auxiliary, page 107.]

Girls' Friendly Society in America. (1877.)

OBJECT: To band together in one Society Churchwomen as associates, and girls and young women as members, for mutual help. Officers: Miss Mary A. L. Neilson, president, 325 South 12th St., Philadelphia, Pa.; Miss Alexander, secretary, 659 W. Lexington St., Baltimore, Md. Central Office, Room 56, Church Missions House. Members in U. S., 31,329. Associates, 5,862.

ORGANS: *G. F. S. A. Record,* a monthly magazine for Associates, per year, 35 cts.; Members, quarterly, per year, 25 cts.

"The Order of the Daughters of the King."

(Founded 1885.) Incorporated. For the spread of Christ's Kingdom among young women and the strengthening of parish life. The order works through Parochial Chapters. The officers of the Council are: President, Mrs. Adam Denmead, St. Michael and All Angels, Baltimore, Md.; First Vice-President, Mrs. W. G. Davenport, Emmanuel, Anacostia, D. C.; Second Vice-President, Mrs. John Moncure, All Saints', Richmond, Va.; Secretary, Miss Sara D. Bluxome, St. Luke's, Brooklyn, N. Y.; Treasurer, Mrs. Charles H. Arndt, Christ Church, Germantown, Philadelphia, Pa. Office of the Order, Church Missions House, 281 Fourth Ave., New York.

ORGANIZATIONS FOR THE INCREASE, AID, AND BETTER SUSTENANCE OF THE MINISTRY.

[See General Clergy Relief Fund, page 112.]

Society for the Increase of the Ministry.

(Incorporated 1859.) President, Rt. Rev. C. B. Brewster, D.D.; Vice-President, Rt. Rev. W. W. Niles, D.D.; Recording Secretary, Rev. S. O. Seymour, D.D.; Corresponding Secretary, Rev. F. D. Hoskins, 11 Capitol Ave., Hartford, Conn.; Treasurer, Elijah C. Johnson, Nat'l Exchange Bank, Hartford, Conn.

Clergymen's Mutual Insurance League.

(Incorporated 1869.) Treasurer, Rev. John W. Buckmaster, Mt. Vernon, N. Y. Any Clergyman of the Protestant Episcopal Church not over 40 years of age, in good health, and not to his knowledge seized of any disease likely to prove fatal, may become a member. All applications for membership must be made to the Treasurer.

"The Clergyman's Retiring Fund Society of the Protestant Episcopal Church in the United States."

Incorporated in New York, 1895; successor of the Clergymen's Retiring Fund Society, incorporated under the laws of the State of New Jersey, A.D. 1874. President, the Rt. Rev. Frederick Burgess, D.D.; Secretary, Mr. J. Van Vechten Olcott; Treasurer, Mr. Elihu Chauncey; Financial Secretary, Rev. Dr. Henry Anstice, Office of the Society, 281 Fourth Ave., New York; Committee on Trust Funds, Rev. Dr. W. H. Vibbert, Mr. J. Van V. Olcott, and Mr. Francis M. Bacon. The Trustees of the C. R. F. S. are making the effort to secure a large national fund in

order properly to pension the aged clergy of the American Church. It affords annuities to all clergymen who have reached the age of 60 years, who have paid regularly $12 per year for at least five years preceding. The amount of annuity is dependent upon the years of membership, the amount of contributions by the Church at large, and the interest on the invested capital, which is now $300,000. The present number of annuitants is 316, and the total clerical membership is 805. Laymen may become members by paying dues for the benefit of some clergyman whom they may designate. Any information will be given by the Financial Secretary.

Ember Guild.

For the purpose of promoting a better observance of the Ember Seasons on the part of the clergy and laity, by devoting certain times during the Ember Seasons to meditation and prayer for the increase of the ministry, with special reference to boys and men in the parochial cures of the members. Director, Rev. Edwin J. Randall, Chicago, Ill.; Vice-Director, Rt. Rev. Arthur L. Williams, D.D., Omaha, Neb.; Secretary, Rev. William C. Way, 3655 S. Hamilton Ave., Chicago, Ill.; Members of the Advisory Committee, Rev. John S. Littell, Keene, N. H., Rev. George Craig Stewart, Evanston, Ill.

"The Trustees of the Protestant Episcopal Education Society in Virginia."

Founded 1818. Has aided over 700 young men in studying for the Ministry. President, the Bishop of Virginia; Sec. and Treas., Rev. P. P. Phillips, Alexandria, Va.

ORGANIZATIONS FOR EDUCATIONAL PURPOSES, CHURCH DEFENSE AND PROPAGANDA,

"The Protestant Episcopal Society for the Promotion of Evangelical Knowledge."

(Incorporated 1848.) President, ——————————; Secretary Thomas H. Topping, 2 Bible House, New York; Treasurer, Waldron P. Brown; Publishing Agent, Thomas Whittaker, Inc., 2 and 3 Bible House, New York.

The Clerical Union for the Maintenance and Defence of Catholic Principles.

With local branches in New York, Philadelphia, Baltimore, and Boston. President, Right Rev. Dr. Weller, Bishop Coadjutor of Fond du Lac; Vice-President, Rev. Father Huntington, O.H.C., West Park, N. Y.; Secretary, Rev. Arthur Ritchie, D.D., 552 West End Ave., New York.

The American Church Union.

For the maintenance and defence of the Doctrine, Discipline, and Worship of the Church. President, Mr. Clinton Rogers Woodruff, 707 North American Building, Philadelphia; Vice-Presidents, the Bishops of Colorado, Dallas, Fond du Lac, Michigan City, Milwaukee, Nebraska, Quincy, Salina, Southern Florida, and Coadjutor of Fond du Lac; Rev. F. M. Clendenin, D.D., Rev. F. T. Henstridge; Mr. Albert Diggs; Recording Secretary, Col. E. A. Stevens, 1 Newark Street, Hoboken; Corresponding Secretary, Rev. Elliot White, 960 Broad Street, Newark; Treasurer, Mr. Charles A. Grummon, 15 Wall Street, New York; other members of the council: Rev. Charles Mercer Hall, Kingston, N. Y.; Rev. Frank B. Reazor, D.D., West Orange, N. J.; Rev. Arthur Lowndes, D.D., New York; Mr. Robert G. Hone, New York; Mr. William R. Howe, Orange, N. J.; Hon. John H. Stiness, Providence, R. I.

Albany Cathedral Summer School.

Providing annually a course of lectures for the clergy during the last week in June. The faculty changes from year to year. For further particulars apply to the Secretary, the Rev. G. H. Purdy, Warrensburgh, N. Y.

Society for the Home Study of Holy Scripture and Church History.

President, the Bishop of Albany. Warden of the Library, the Very Rev. W. L. Robbins, D.D. Director and Organizing Secretary, Miss Sarah F. Smiley. The Society is primarily for Churchwomen, but is open to all American women, by correspondence. The Library contains 5,000 volumes, which are lent through the mails. Address Secretary S. H. S. H. S., The Library, Room 65, Church Missions House, 281 Fourth Ave., New York.

Church Periodical Club, New York.

(Founded January 10, 1888. Incorporated February 17, 1892.)

The object of this society is to supply periodicals and books to those of the clergy and laity who are unable to procure good literature in any other way. The General office of the Club is at the Missions House, 281 Fourth Ave., New York, where any additional information will be most gladly furnished. President, ——————————; Secretary, Mrs. J. L. Chapin, 281 Fourth Ave., New York; Treasurer, Mrs. Robert H. Oakley, 281 Fourth Ave., New York.

"New York Bible and Common Prayer Book Society."

(Founded 1809). President, Rt. Rev. D. H. Greer, D.D.; Secretary, Edwin S. Gorham, 37 East 28th Street, New York; Treasurer, J. McL. Nash, 63 Wall St., New York.

"The Association for Promoting the Interests of Church Schools, Colleges and Seminaries."

President, Rev. Lawrence T. Cole, Ph.D.; Vice-Presidents, the Bishops of Delaware and New Hampshire, Rev. G. W. Smith, D.D., LL.D.; Secretary, Charles F. Hoffman, 258 Broadway, New York; Treasurer, George Zabriskie, D.C.L., 49 Wall St., New York.

ORGANIZATIONS FOR SOCIAL AMELIORATION AND ADVANCE.

[See also Joint Commission on Social Service, page 102, and Diocesan Social Welfare Commissions, page 137.]

Christian Social Union.

OBJECTS:—To claim for the Christian Law the ultimate authority to rule social practice. To study in common how to apply the moral truths and principles of Christianity to the social and economic difficulties of the present time. To present Christ in practical life as the living Master and King,, the enemy of wrong and selfishness, the power of righteousness and love.

President, Clinton Rogers Woodruff; Vice-Presidents, Rt. Rev. Alexander Mackay Smith, D.D., Rt. Rev. Nathaniel S. Thomas; Corresponding Secretary, Rev. George L. Richardson, 3916 Locust St., Philadelphia; Recording Secretary Philip H. Brice; Treasurer, Rev. F. A. MacMillen, Wyncote, Pa.; Executive Committee: Miss Sophy D. Irwin, Miss S. Elizabeth Gilpin, Miss Catherine K. Meredith, Miss Sarah G. Tomkins, Rev. George Woolsey Hodge, Rev. Hubert W. Wells, Rev. Alfred J. P. McClure, Rev. George G. Bartlett, Rev. William L. Bull, Rev. William M. Groton, D.D., Rev. Thomas J. Garland, Rev. George Lynde Richardson; Rev. Floyd W. Tomkins, D.D., Rev. Louis C. Washburn, D.D., Rev. Frank DuMoulin, LL.D., Rev. Charles Fiske, Rev. James Biddle Halsey, Very Rev. George Hodges, D.D., Rev. Endicott Peabody, D.D., LL.D., Rev. A. J. Arkin, Dr. Richard T. Ely, Robert H. Gardiner, Amzi W. Strong, Robert A. Woods, E. L. Katzenbach, F. Cooper Pullman.

The Church Association for the Advancement of the Interests of Labor.

Honorary Vice-Presidents, 87 Bishops, American, Canadian, and Haitien. President, the Rt. Rev. D. H. Greer, D.D., LL.D.; First Vice-President, Rev. Henry M. Barbour; Second Vice-President, Miss Hariette A. Keyser; Treasurer, H. B. Livingston; Recording Secretary, Miss Lenne Stoeppler; Corresponding Secretary, Miss Margaret S. Lawrance.

OBJECT:—The advancement of the interests of Labor by the application of the principles of the Gospel of Jesus Christ.

Organ, *Hammer and Pen.* Headquarters, 416 Lafayette St., New York.

The Church Total Abstinence League of America.

President, the Rev. Floyd W. Tomkins, D.D., Rector of Holy Trinity, Philadelphia; Vice-Presidents, the Rev. F. M. Clendenin, D.D., West Chester, N. Y., the Rev. G. W. Shinn, D.D., 36 Waldron Ave., Summit, N. J.; the Rev. W. H. van Allen, D.D., Church of the Advent, Boston; Secretary, Rev. James Yeames, St. John's Arlington, Mass.; Treasurer, Mr. W. J. Hanson, Melrose Highlands, Mass.

Church Temperance Society.

Patron, Rt. Rev. D. S. Tuttle, D.D.; President, Rt. Rev. F. Courtney, D. D.; Vice-Presidents, Rt. Rev. O. W. Whitaker, D.D., Rt. Rev. William Lawrence, D.D., Rt. Rev. David H. Greer, D.D.; Treasurer, Mr. Irving Grinnell; General Secretary, Miss H. K. Graham. Office, Church Missions House, New York.

"The Society of St. Johnland."

(Incorporated 1870.) Saint Johnland is a Church Community at Kings Park, Long Island, 44 miles from New York City. It was founded by the Rev. William A. Muhlenberg, D.D. The Society maintains homes for aged men, women, and couples, and homes and schools for children. President, Robert L. Harrison; Vice-President, Rt. Rev. Frederick Burgess, D.D.; Treasurer, Rogers H. Bacon, New York; Secretary, Robert W. B. Elliott, New York; Pastor and Superintendent, Rev. Henry Chamberlaine, Kings Park, N. Y. Superintendent's office in New York, 49 W. 20th St. Office hours, 12:30 to 2 p. m. Thursdays.

ORGANIZATIONS FOR PROMOTING CHURCH UNITY.

[See also Joint Commission on Christian Unity and Joint Commission on a World's Conference of all Christian Bodies, page 101.]

Christian Unity Foundation. (Inc. 1910.)

Offices, 143 East 37th St., New York. A Voluntary and Unofficial Organization, formed: To promote Christian Unity at home and throughout the world. To this end, to gather and disseminate accurate information relative to the faith and works of all Christian bodies: To set forth the great danger of our unhappy divisions and the waste of spiritual energy due thereto: To devise and suggest practical methods of coöperation, substituting comity for rivalry in the propagation of the common faith: To bring together all who are laboring in the same field, and this in the belief that full knowledge of one another will emphasize our actual membership in the one body of Christ and our common agreement in the essentials of faith. That, finally, by the operation of the Spirit of God, the various Christian bodies may be knit together in more evident unity in the essentials of faith and practice and in one organic life.

President, the Rt. Rev. Frederick Courtney, D.D.; Vice-Presidents, the Bishops of Albany, Southern Ohio, Chicago, Newark, and New York, Mr. Robert Fulton Cutting, Rear Admiral C. F. Goodrich, U.S.N., Colonel C. W. Larned, U.S.A., Mr. George Wharton Pepper, and Hon. John H. Stiness; Chairman Executive Committee, the Rev. George William Douglas, D.D.; Chairman of Committee on Research, the Rev. Rockland Tyng Homans; Secretary, the Rev. Arthur Lowndes, D.D., 143 East 37th St., New York; Treasurer, Francis C. Huntington, Esq., 54 William St., New York.

The Church Unity Society.

Organized for the promotion of Christian Unity by intercession and by the dissemination of Church Literature. Hon. President, the Presiding Bishop; Hon. Vice-Presidents, 84 other Bishops; Acting President, the Bishop of Bethlehem; Acting Vice-President, the Bishop of Chicago; Gen. Secretary, Rev. G. Woolsey Hodge, Philadelphia; Recording Secretary, Mr. David Goodbread; Treasurer, Mr. William J. Dickson; other members of the Executive Committee: Rt. Rev. Alexander Mackay-Smith, D.D.; Rev. J. DeW. Perry, D.D., Rev. R. H. McKim, D.D., Rev. H. C. Duncan, D.D., Rev. George Hodges, D.D., Rev. W. S. Sayres, Rev. F. M. Clendenin, D.D., Rev. C. Ernest Smith, D.D., Rev. F. W. Tomkins, D.D., Rev. Simeon C. Hill, Rev. G. C. Hall, D.D., Rev. A. G. Mortimer, D.D., Rev. C. E. Grammer, D.D., Rev. J. L. Reed, D.D., Messrs. George Wharton Pepper, Frederic C. Morehouse, Joseph Packard.

The Association for the Promotion of the Unity of Christendom.

An Association formed September 8, 1857, to unite in a bond of intercessory prayer for the reunion of Christendom, members, both Clerical and Lay, of the three great branches of the Catholic Church, which claim for themselves the inheritance of the Priesthood. Membership involves neither the acceptance nor the rejection of any point in controversy, but simply a belief that the object of the Association is desirable. There are no fees or dues. The sole obligation incurred is the daily recitation of a specified prayer, together with one Our Father, to which is added, in the case of Priests, a quarterly offering of the Holy Sacrifice for the intention and work of the Society. Gen'l Sec'y for the U. S., Rev. Caibraith Bourn Perry, Cambridge, N. Y.

The Anglican and Eastern-Orthodox Churches Union.

A Society founded July, 1906, as an international Society to associate members of the Anglican and Eastern-Orthodox Churches in an effort to (*a*) Promote mutual sympathy, understanding, and intercourse; (*b*) Promote and encourage action and study furthering Reunion.

Anglican President, the Right Rev. the Bishop of Gibraltar; Orthodox President, the Most Rev. the Archbishop of Lithuania and Viina, Russia.

Patrons: The Bishop of Yakoutsk, the Most Rev. Nicolai of Japan, Right Rev. Innocent (late of Alaska), the Bishops of Fond du Lac, Florida, Chicago, Tokyo, Quebec, and Bishop Blyth of Jerusalem.

General Secretary: Rev. H. J. Fynes-Clinton, 77 High Pavement, Lewisham S. E., London, England.

American Branch organized October 13, 1908. Vice-Presidents, the Right Rev. the Bishop Coadjutor of New Hampshire and the Right Rev. Raphael, Syrian-Greek Orthodox Bishop of Brooklyn.

Twenty-one American Bishops are honorary vice-presidents.

Secretary, Rev. Caibraith Bourn Perry, Cambridge, N. Y.; Assistant Secretary, Rev. Charles LeV. Brine, Portsmouth, N. H.; Treasurer, Charles G. Saunders, Esq., 25 Milk St., Boston, Mass. Branch Committee, the Officers and thirty other members, Local Secretaries and Committees in each Missionary Department.

The Society of St. Willibrord.

This Society has been founded with the object of bringing about a closer union between Anglican Churchmen and Old Catholics (in communion with the ancient Church of Holland). The Anglican President of the Society is the Rt. Rev. Dr. Collins (Bishop in charge of English chaplaincies in the western and southern parts of Europe), and the Old Catholic president is the Bishop of Haarlem (Holland). American Vice-Presidents, the Bishops of Bethlehem and Harrisburg; American Secretary, the Rev. Wm. Harman van Allen, D.D., 28 Brimmer St., Boston; Treasurer, the Rev. J. Higginson Cabot, Ph.D., 30 Brimmer St., Boston.

ORGANIZATIONS FOR DEVOTIONAL PURPOSES

"Confraternity of the Blessed Sacrament of the Body and Blood of Christ."

(American Branch.) Consists of Bishops, Priests, and Deacons of the Anglican Communion, and communicants of both sexes who concur in the following objects: (1) The Honor due to the Person of our Lord Jesus Christ in the Blessed Sacrament of His Body and Blood. (2) Mutual and Special Intercession at the time of, and in union with, the Eucharistic Sacrifice. (3) To promote the observance of the Catholic and Primitive practice of receiving the Holy Communion Fasting.

Superor General, the Rt. Rev. C. C. Grafton, D.D., Bishop of Fond du Lac; Secretary General, the Rev. E. B. Taylor, Bayonne, N. J.; Treasurer General, Rev. C. P. A. Burnett, 552 West End Ave., New York City.

The Guild of All Souls.

(American Branch.) Founded March, A. D. 1873. Objects—(1) Intercessory Prayer: I., for the Dying; II., for the Repose of the Souls of Deceased Members, and all the Faithful Departed. (2) To provide Furniture for burials, according to the use of the Catholic Church, so as to set forth the two great doctrines of the "Communion of Saints," and the Resurrection of the Body. (3) The publication and distribution of literature pertaining to the objects of the Guild. The Council: the Very Rev. E. A. Larrabee, D.D., Superior; Very Rev. S. P. Delany, Warden; Mr. T. E. Smith, Secretary, Akron, Ohio; Rev. Messrs. F. M. Banfil, S. P. Delany, John A. Carr, G. M. Christian, D.D., J. W. Clark, C. R. D. Crittenton, F. W. Davis, C. N. Field, S.S.J.E., W. B. Hamilton, S. C. Hughson, O.H.C., J. H. Knowles, E. A. Larrabee, D.D., F. E. Mortimer, A. G. Mortimer, D.D., F. S. Penfold, F. A. Sanborn, H. B. St. George, G. B. Stone, W. B. Stoskopf, C. F. Sweet, John Sword, J. H. Townsend, G. R. Underhill, W. H. van Allen, D.D., G. L. Wallis, C. B. B. Wright, Ph.D., and Mr. T. E. Smith.

Guild of the Holy Cross.

For invalids. Founder, the late Rev. James A. Bolles, D.D. Chaplain, Rt. Rev. Edward Osborne, D.D., Bishop of Springfield, 720 E. Cook St., Springfield, Ill.; Warden, Miss Mary F. Bolles; Secretary, Mrs. Herbert C. Foote; Treasurer, Miss Helen Gouvy. Address, Holy Cross House, 5609 Whittier Ave., Cleveland, Ohio.

OBJECT:—The object of this association is mutual comfort and useful employment for invalids; that they may not feel themselves cut off from active work in the Church Militant, but may rather use their leisure as given them of God for the duty of intercession, and for the benefit of others of His children who, like themselves, are suffering bodily pain and weariness. The Guild consists of invalids (also those not entirely invalids), who are called *Members;* and persons in health who are called *Associates.* The Guild has founded one work of mercy, viz., a Home and Hospital for Crippled and Invalid Children, Holy Cross House, 5609 Whittier Ave., Cleveland.

Guild of S. Barnabas for Nurses.

To help the nurses to realize the greatness of their calling; to maintain a high standard in it, and also to enable them more surely to overcome the temptations incident to their profession. The Guild is intended for all nurses, whether graduated or in course of training. There are branches in 35 cities, with an aggregate membership of about 2,000. Chaplain General, the Bishop of Pittsburgh. For particulars apply to Mrs. William Read Howe, 252 Main St., Orange, N. J.

The Society of St. Charles, King and Martyr, of England.

Owes its existence to a strong desire on the part of certain American Churchmen to bring into greater prominence the name of the one saint officially canonized by the Church of England since the Reformation. The object of the Society is twofold: First, the restoration of the practice of commemorating Saint Charles, thus aiding in the fulfillment of the prayer of our forefathers: "Let his memory, O Lord, be ever blessed among us." Secondly, the presentation in the name of the

Society of altar crosses and candlesticks, altar desks, processional crosses, and other accessories of worship to churches in need of the same. The Prior, William Francis Smith, 1412 Ritner St., Philadelphia; Secretary, James McKee, Jr., 1934 S. 17th St., Philadelphia, Pa.

The Anglican Third Order—American Branch.

Work world-wide. OBJECT:—Encouragement and organization of voluntary lay work. Works through parochial branches and individual members. American Secretary, the Rev. Francis L. Beal, Beachmont, Boston, Mass.

OTHER NATIONAL CHURCH ORGANIZATIONS.

Church Congress in the United States.

Hon. President, the Bishop of the Diocese in which any session may be held; Hon. Vice-Presidents, 24 Bishops of the Church in the United States; General Chairman, Rev. Charles Henry Babcock, D.D., 44 West 44th St., New York; General Secretary, Rev. G. A. Carstensen, D.D., Ph.D., Riverdale, New York City; Treasurer, Thomas Whittaker, Esq., 2 Bible House, New York.

The Church Endowment Society.

Officers and Board of Trustees: Patron, the Rt. Rev. George F. Seymour, D.D., LL.D., D.C.L.; President, the Rt. Rev. W. F. Adams, D.D., D.C.L.; Vice-Presidents, the Rt. Rev. C. Whitehead, D. D., the Rt. Rev. C. S. Olmsted, D.D., the Rt. Rev. W. C. Gray, D.D., and the Rt. Rev. C. P. Anderson, D.D. All the Bishops of the American Church are Honorary Vice-Presidents. Secretary General, the Rev. E. W. Hunter of New Orleans. Treasurer, Mr. Thomas E. Baird of Philadelphia. The above Officers with the following persons constitute the Board of Trustees: the Ven. H. B. Bryan of Garden City, L. I., Hon. Levi P. Morton of New York, Col. E. A. Stevens of Hoboken, Mr. P. Meigs of Santa Barbara, Mr. Albert Baldwin of New Orleans, Mr. E. Worthington of Cincinnati, and Mr. D. S. Clark of Mariana. Bankers, Messrs. J. Pierpont Morgan & Co. This Society exists to secure endowments for the Episcopate, Cathedrals, parish churches, asylums, hospitals, schools, religious orders, domestic and foreign missionary societies, and all enterprises of a religious, educational, or charitable character. It labors in any Diocese or Missionary Jurisdiction without expense to either. For particulars address: Rev. E. W. Hunter, Secretary General, rector of St. Anna's Church, New Orleans.

Free and Open Church Association, 2353 E. Cumberland St., Philadelphia, Pa.

President, W. W. Montgomery, Esq., Philadelphia; General Secretary, Rev. J. A. Goodfellow, 2353 E. Cumberland St., Philadelphia; Treasurer, C. W. Cushman, Esq., 224 Walnut St., Philadelphia.

The Diocesan Secretaries League.

(Organized in Boston, Mass., October 13, 1904.) Officers, constituting Executive Committee: President, Rev. W. C. Prout (Secretary Diocese of Albany); First Vice-President, Rev. Everard Meade (Secretary Diocese of Virginia); Secretary, Rev. George P. Atwater, Akron, Ohio (Secretary Diocese of Ohio); Treasurer, Rev. Francis E. Webster, Waltham, Mass. (Assistant Secretary Diocese of Massachusetts); Rev. F. W. Harriman, D.D. (Secretary Diocese of Connecticut); Rev. L. C. Manchester, D.D. (Secretary Diocese of Massachusetts). The League to meet at the time of General Convention.

Religious Orders.

FOR MEN.

The Society of Mission Priests of S. John the Evangelist.

(Founded at Cowley, in England, 1865; established in this country in 1872.) The society is formed for the mutual assistance of its members in striving after Christian perfection, obedience to our Lord's counsels, and for the advancement of God's glory by such mission works as God in His providence may suggest. Lay brothers are associated with the Priests in dedication of life and work. The Mission Church of St. John the Evangelist, Boston, Mass., is the center of the Society's work in the United States. Among external works the Fathers give themselves especially to the preaching of missions where their assistance is invited by the pa-

rochial clergy, and the conducting of Retreats for Clergy, religious communities, and devout lay people. Address: The Rev. Father Superior, 33 Bowdoin St., Boston.

"The Order of the Holy Cross."

(Founded 1881.) A Religious Order for Priests and Laymen. Objects: The cultivation of the spiritual life of its members and the practice of good works, especially in the conducting of Missions, Conferences, and Retreats. The Order has charge of St. Andrew's School for mountain boys at Sewanee, Tenn., and Kent School for boys at Kent, Conn. Applications and communications may be addressed to the Father Superior, O.H.C., West Park, N. Y.

THE SOCIETY OF THE OBLATES OF MOUNT CALVARY.

An Association of Clergy and Seminarists united with the Order of the Holy Cross in a life of devotion for the fulfilment of their priestly vocation. The members of the Society are pledged to live under a Rule suited to their condition of life; and they share with the Order in its spiritual works of mercy, and, in part, in its devotional observances.

The Congregation of the Companions of the Holy Saviour.

A society of Priests and Candidates for Holy Orders, living under a Rule for the strengthening and development of their spiritual and sacerdotal life. Its work is mainly parochial. Retreats for Priests are held several times during the year. Master of the Congregation, Rev. F. D. Ward, 1606 Mifflin St., Philadelphia.

FOR WOMEN.

The Community of S. Mary, Peekskill, N. Y.

(Founded 1865.) The Mother House of the Community is at Peekskill, N. Y., where is also the Novitiate of the Eastern Province. The Novitiate of the Western Province is at Kemper Hall, Kenosha. The Institutions of the Community of St. Mary are as follows:

There are three boarding and day schools for young ladies, viz.: S. Mary's School, Mount St. Gabriel, Peekskill, N. Y.; Kemper Hall, Kenosha, Wis.; and S. Katharine's Hall, Davenport, Iowa. The charitable institutions are: The House of Mercy for the reformation of fallen women, S. Agnes' House and S. Saviour's Sanitarium, 214th St. and Bolton Road, New York; S. Mary's Free Hospital for Children, 407 W. 34th St., New York, and in connection with this a convalescent summer house for children at Norwalk, Conn., and the Noyes Memorial Home, Peekskill, N. Y.; a summer seaside Home for poor children, at Great River, Long Island; also Trinity Mission, 211 Fulton St., New York; the Church Home, Memphis, Tenn.; S. Mary's Home for Children and Free Dispensary, 1251 Jackson Boulevard, Chicago, Ill., with a summer home at Kenosha, Wis.; S. Mary's Mission on the Mountain, Sewanee, Tenn.; S. Mary's Mission in the Cathedral parish, Chicago. Chaplain General, the Rev. Shirley C. Hughson, O.H.C.

The Sisterhood of S. John Baptist, New York.

(Founded at Clewer, England, in 1851, and affiliated as an independent branch in America in 1881.) Visitor, the Rt. Rev. D. H. Greer, D.D., LL.D., Bishop of New York; Warden, the Rev. A. G. Mortimer, D.D.; Chaplain, Rev. Walter Moore. Mother House and Novitiate, 233 E. 17th St., New York. The works of the Sisterhood are: (1) Church Work Room (Ecclesiastical Embroidery), 233 E. 17th St. (2) S. John Baptist School, 231 E. 17th St., a boarding and day school for young ladies. (3) S. Andrew's Hospital for Convalescent Women and Children, 213 E. 17th St., New York, including S. Andrew's Rest, Woodcliff, Bergen Co., N. J. (4) Mission work among the German population of the East Side of New York, and a Rescue Home for girls in connection with the Mission of the Holy Cross. (5) S. Anna's Cottage, Ralston, N. J., a Summer House for the women and children of the Mission. (6) S. Michael's Home, Mamaroneck, N. Y., a Reformatory, chiefly for young and hopeful cases. (7) S. Margaret's Home, Ralston, N. J., an industrial school for orphan and other girls. (8) S. Elizabeth's House, 201 E. 82d St., Portland, Oreg. (9) The Sisters also have charge of S. Helen's Hall, Portland, Oreg., a diocesan boarding and day school for young ladies.

The All Saints' Sisters of the Poor, 801 N. Eutaw St., Baltimore.

"Home of the All Saints' Sisters of the Poor of Baltimore City." This Sisterhood was founded in London in 1851, under the late Rev. W. Upton Richards. Affiliated and established in this country, 1890. Visitor, the Bishop of Maryland. The Mother House of the Community is 801 N. Eutaw St., Baltimore.

The works of the Sisterhood are: *In Baltimore*—Ecclesiastical embroidery in the Mother House, where orders for Altar Breads are also received. Mission work

in Mt. Calvary parish, and in S. Mary's Church for Colored People, including Guilds for women and children. A school for girls living in the parish of S. Stephen the Martyr. A Home for Girls, Warwick Ave., Waibrook. S. Mary's Home for Little Colored Boys, corner Gilmore and Presstman Sts. *In Philadelphia*—Mission work in S. Clement's Parish, including Guilds for women and children and a Seashore Home for them.

The Sisters of S. Mary and All Saints, 2001 Druid Hill Ave. and Prestman St., Baltimore, Md.

This is a Sisterhood of Colored Women working among their own people. They work at S. Katharine's Training and Industrial School for Girls, 2001 Druid Hill and Prestman Sts., visiting among the poor, and conducting guilds for women and children under the direction of the rector and clergy of Mount Calvary Church.

"The Sisterhood of S. Margaret," Boston, Mass.

(Incorporated.) An affiliated House of S. Margaret's, East Grinstead, Eng., founded in 1855 by the late Rev. Dr. J. M. Neale; established in Boston in 1873. The Mother House of the community is at 17 Louisburg Square. The Sisters have in connection with the Mother House a work room for Church embroidery. They work in connection with the Church of the Advent, and S. Augustine's Church for colored people, and have a small hospital (S. Monica's) for colored folk. They also have charge of the Children's Hospital, Boston; S. Barnabas' Hospital, Newark, N. J.; S. Mary's Home, Philadelphia; S. Katharine's Home, Jersey City; S. Michael's Home, W. Philadelphia, and work in the parishes of S. Mark's, Philadelphia; the House of Prayer and Grace Church, Newark, N. J.; S. John's, Duxbury, Mass.; and S. John the Evangelist's, Montreal, where they have a home for Incurables. During the summer months the Sisters take charge of several seashore and country Homes.

The Sisterhood of the Holy Nativity.

(Founded in 1882, by the Rev. C. C. Grafton, now Bishop of Fond du Lac.) This Sisterhood is engaged principally in Parochial and Mission work. The Mother House and Novitiate are at Fond du Lac, Wis. In Wisconsin the sisters are working at the Cathedrals of Fond du Lac and Milwaukee, and have a House on the Oneida Reservation, where they established the lace industry among the Indian women. In the east they have two houses, one in Providence, R. I., where the sisters work in St. Stephen's Parish and in St. Mary's, E. Providence; the other in Portland, Me., with work at the Cathedral. The sisters are also working at the Church of St. Mary the Virgin, New York City. They have a summer house of rest at Tiverton, R. I. The Sisters visit parishes at the rector's request, remaining for some time, and giving temporary aid in parish work, viz.—the formation of guilds, gathering the unbaptized, preparing persons for Confirmation, etc. Where missions are being held, they often go to aid the missioner. The ecclesiastical embroidery rooms and the Altar Bread department are at the Convent, Fond du Lac, where there is also a picture department through which the Sisters try to do a mssionary work by furnishing devotional cards for the Holy Eucharist, and cards for Christmas, Easter, and other occasions, conveying Church teaching. They have a free Lending Library, for sending out Church books by mail, with no expense to the borrower, except the return postage.

For information, address the Rev. Mother Superior, Convent of the Holy Nativity, Fond du Lac, Wis.

Sisterhood of S. John the Evangelist.

Chaplain, the Rev. Henry C. Swentzel, D.D.; Superior, Sister Julia, Mother House, 492 Herkimer St., Brooklyn. The works of the Sisterhood are: Orphan Home, Home for the Aged and St. John's Hospital on the Church Charity Foundation.

The Sisterhood of the Holy Child Jesus, Albany, N. Y.

Under the direction of the Bishop of Albany. At work in the Cathedral, Albany, and S. Paul's Parish, Troy; and in charge of the Child's Hospital, Albany; the Summer Hospital and Industrial School at S. Christina Home, Saratoga Springs.

The Diaconal Community of S. Martha, Louisville, Ky.

Under the direct control of the Bishop of Kentucky. Members of the community are engaged in parochial work in Louisville. Rev. C. E. Craik, D.D., Chaplain; Sister Susan Orr, Presiding Deaconness.

The Sisterhood of the Good Shepherd, St. Louis, Mo.

In charge of Bishop Robertson Hall, the Diocesan School for Girls. Visitor and Chief Pastor, the Bishop of Missouri.

The Sisters of Bethany.

Under the direction and pastoral care of the Bishop of Louisiana, and in charge of the Children's Home, 609 Jackson St., New Orleans. Rev. A. R. Edbrooke, Chaplain.

"The Society of the Epiphany," Washington, D. C.

Founded in 1897, by the first Bishop of Washington. Visitor, the Bishop. The work of the Sisterhood is, "For the Glory of God, protecting and training the young, giving spiritual help to women living in the world by providing Retreats and Instructions for them, and any other work of mercy to which God may call." For information, address The Sister Superior, 3017 O Street, Washington, D. C.

"The Community of the Transfiguration."

(Incorporated.) Founded 1898. Mother House, Bethany Home for girls and Bethany Home for boys at Glendale, O. Supports a large Mothers' Meeting and a Sewing School in connection with St. Luke's Church, Cincinnati. Carries on S. Ann's House, a home for old women. Visiting and relief work among the poor and sick; also a day school and work among the poor in the North Carolina mountains. Visitor, the Bishop of Southern Ohio; Chaplain, Rev. Paul Matthews. Address, The Mother Superior, C.T., Bethany Home, Glendale, Ohio.

Sisterhood of S. Joseph of Nazareth.

["Society of S. Joseph of Nazareth."] (Incorporated 1892.)

Bronxville, New York. The Society has for its first object "the mutual improvement in religious knowledge of its members and the furtherance of religious belief by means of the Religious Community Life, and afterwards, the exercise of charity in teaching and training the young." The Sisterhood has under its care S. Martha's, a training home for girls of good character at Bronxville, N. Y. For information address the Mother Superior, Bronxville, N. Y.

The Order of Deaconesses of the Diocese of Alabama.

The Deaconesses have charge of the two Orphanages of the Church Home, Mobile; they teach the schools in the Orphanage for girls, and visit the sick and afflicted of all races over the city of Mobile. Address, Church Home, Mobile, Ala.

Sisterhood of the Holy Communion, New York.

Visitor, the Bishop. Pastor, Rev. Henry Mottet, D.D. (Incorporated Dec. 2, 1892.)

The Sisterhood was organized by Dr. Muhlenberg in 1852. The works of the Sisterhood are parish visiting, nursing, the Altar service, Clergy and Choir Vestments, and such assistance as they can render the parish clergy in the prosecution of their work. The Sisters' House is located at 328 Sixth Avenue.

"The Sisters of the Annunciation of the Blessed Virgin Mary."

(Incorporated, February, 1893.) The Rev. L. T. Cole, D.D., Warden; the Rev. H. A. Dows, Chaplain. Has charge of the House of the Annunciation, the Mother House of the Order, and of St. Elizabeth's House, the Summer Home, Wilton, Conn. Incurable and crippled girls between the ages of 4 and 15 are received and cared for. Application to be made to the Mother Superior, cor. Broadway and 155th St., New York, N. Y.

The Order of the Sisterhood of S. John the Evangelist, Denver.

Founded by the Bishop of Colorado, February 2, 1904. A diocesan institution. The Sisters work in parishes and missions throughout the diocese, under the appointment of the Bishop.

Community of S. Saviour, San Francisco, Cal

Visitor, the Bishop of California. Warden, Rev. C. N. Lathrop; Mother Superior, Gertrude Paula, Maria Kipp Orphanage.

Training Schools for Deaconesses.

New York Training School for Deaconesses, New York.

The Bishop of New York. Visitor. Rev. Milo A. Gates, D.D., Warden; Deaconess Susan T. Knapp, Dean; Rev. M. K. Bailey, Rev. W. Lloyd Bevan, Ph.D., Rev. Francis B. Blodgett, Miss Briggs, Rev. T. Davies, Rev. Milo H. Gates, D.D.,

Dr. J. H. P. Hodgson, Rev. A. P. Hunt, Rev R. B. Kimber, Deaconess Susan T. Knapp, Rev. R. C. Knox, Rev. R. H. Starr, D.D., Faculty. Instructions cover the Bible, Prayer Book, Church History, the Art of Teaching, Missions, Hygiene, Bookkeeping, Needlework, Cooking for the Sick, Ecclesiastical Music, etc. There are departments also in Hospital Nursing and in the study of Parochial Missions, and Institutional Work. Head of the School Home, The Cathedral Close, W. 110th St., New York, the Dean.

Church Training and Deaconess' House of the Diocese of Pennsylvania, 708 Spruce St., Philadelphia, Pa.

The Bishop of Pennsylvania, President. Faculty: Rev. J. DeWolf Perry, D.D., Warden; Rev. James Alan Montgomery, Ph.D., Rev. A. D. Heffern, D.D., Rev. W. M. Groton, D.D., Rev. Lucien M. Robinson, D.D., Rev. Arthur Rogers, D.D., Rev. Francis M. Tait. Instructors: Rev. R. B. Kimber, Mr. Ralph Kinder, Seneca Egbert, M.D.; Deaconess Sanford, Miss Mary Coles, Miss Anna Randolph, Miss Sachse, Miss Ellen Morris; House Mother, Deaconess Sanford.

Church Home, 587 Fuller St., St. Paul, Minn.

A Deaconess Institute and Home for Aged and Feeble Persons. Bishop Edsall, Hon. Pres. *ex-officio;* Rev. C. Herbert Shutt, Pres.

Training School for Deaconesses, Berkeley, Calif.

The Bishop of California, President. Faculty: Rev. E. L. Parsons, Warden; Rev. W. H. Powell, Ph.D., Rev. W. Higgs, Rev. W. R. H. Hodgkin, Rev. H. H. Kelley, Rev. C. F. Murgotten, Rev. F. G. Williams, Miss Bertha Wright. Head of St. Anne's House, Deaconess Anita Hodgkin, 2539 Durant Ave., Berkeley.

List of Deaconesses in Active Service.

Ths list is compiled with the courteous assistance of the authorities of the four training schools for deaconesses. If there be any errors or omissions, and whenever any changes should be made, it is requested that prompt information be given to THE YOUNG CHURCHMAN CO., Milwaukee, Wis.

Graduates of the New York Training School are designated (N.); of the Philadelphia Training School (P.); of the Church Deaconess House of Minnesota (M.); of the Training School for Deaconesses, Berkeley (B.). Deaconess not designated with any of these letters are not known to be graduates.

Adams, Mabel (P.), *St. Mary's miss.*, Morganton, N. C.
Adwen, Ellen (P.), *Trinity Church*, Pittsburgh, Pa.
Affleck, Frances Baylor (N.) Avenida Independencia 3, City of Mexico, F. D.
Albin-Jones, Frances M. (P.), Christ Church Hospital, Philadelphia, Pa.
Armstrong, Rebecca A. (N.), 549 E. 171st St. New York.
Avery, Mary (N.), Latin Quarter, Paris, France.
Barbour, Anna M. (P.), 244 Townsend S. E., Roxbury, Mass.
Barker, Sarah K. (N.), 94 Fourth Ave., New York.
Barlow, Mary E. (N.), 15 Cushing Ave., Dorchester, Mass.
Barry, Caroline, 10 W. 11th St., New York.
Beachump, Rebecca, Church Home, Mobile, Ala.
Beard, Theodora (N.), Curtis Home, Meriden, Conn.
Bechtler, Mary A. (N.), 122 Temple St., West Newton, Mass.
Beeson, Fanny (P.), *St. Andrew's Church*, Addyston, Ohio.
Boorman, Elizabeth D. (N.), R. F. D. No. 4, Charlottesville, Va.
Borland, Margaret (M., P.), *Trinity Cathedral*, Cleveland, Ohio.
Boyd, Charlotte M. (N.), 209 E. 42d St., New York.
Boyd, Julia E. (N.), *Trinity Church*, Washington, D. C.
Brainerd, Effie (P.), *Chp. of Messiah*, New York.
Brainerd, Louisa (P.), St. Albans, Vt.
Brookman, Helen S. (P.), *St. Mark's Church*, New York.
Browne, Sarah Faulkner, 2914 Broadway, New York.
Butler, Amelia (P.), Smith Center, Kan.
Byllesby, Ruth E. (P.), Meadville, Pa.
Calloway, Laura (P.), *Church of Holy Communion*, Philadelphia, Pa.
Camp, Ellen C. (P.), 8 North Ave., Norwalk, Conn.
Campbell, Anna P. (M.), Fitchburg, Mass.
Carlsen, V. Dorothea (N.), Akita, Japan.
Carroll, Anna Mary (N.), 500 G St. N. E., Washington, D. C.

Carter, Clara M. (P.), *St. John's miss.*, Keokuk, Alaska.
Chester, Lucretia L. (P.), Asheville, N. C.
Christman, Eliza Anna, *Christ Church Parish*, Williamsport, Pa.
Clarke, Edith C. (P.), *Ch. Tr. and D. House*, 708 Spruce St., Philadelphia, Pa.
Colesbury, Jean W. (P.), *St. Martha's*, Philadelphia, Pa.
Collins, Eugenia (P.), 71 Madison Ave., New York.
Coppell, Helen G. (N.), 540 E. 13th St., New York.
Cowan, Alice G. (P.), 3d Independencia 12, Mexico City.
Cowley, Elizabeth (P.), *City Mission*, Chicago, Ill.
Crane, G. Edwardina (N.), 228 E. 12th St., New York.
Crosby, Minnie Almina, 510 W. 143d St., New York.
Crump, Eva H. (N.), *Church of the Transfiguration*, New York.
Davies, E. E. (M.), Southsea, England.
Davidson, Eltringe M. (P.), *St. Andrew's Church*, Richmond, Va.
Deane, Elizabeth M. (N.), Chenoa, Alaska.
de Leon, Blanche H. (N.), 209 E. 42d St., New York.
Dorsey, Elizabeth M., Tuolumne, Cal.
Drant, Emma B. (P.), *Chinese Miss.*, San Francisco, Cal.
Duffy, Katharine C. (N.), *Episc. Orphans' Home*, Savannah, Ga.
Elwyn, Emily (P.), Philadelphia, Pa.
Forneret, Julia, 240 Lenox Ave., New York.
Frizzell, Marie, Church Home, Mobile, Ala.
Fuller, Helen Margaret (N.), 228 E. 12th St., New York.
Gladsden, Mary Trapier (N.), *Ch. Home Orphanage*, Charleston, S. C.
Gardner, Jessie, 94 Fourth Ave., New York.
Garvin, Bertha M. (N.), *Grace Church*, 802 Broadway, New York.
George, Jane F. (N.), Newton, Mass.
Gerrish, Harriet E. (P.), 74 Clinton St., Everett, Mass.
Giles, Helen, Supt. Church Orphanage, Knoxville, Tenn.
Gillmore, Katharine, Working Girls' Shelter, New York City.
Goodwin, Henrietta Rue, 281 Fourth Ave., New York.
Graham, Annie J. (P.), Sewanee, Tenn.
Gricbel, Apauline A. (N.), *St. John's Church.*, Waterbury, Conn.
Hackett, Mary, 514 Walnut St., Lebanon, Pa.
Hall, Janc, H. (P.), 536 West End Ave., New York.
Hall, Maud M. (N.), 282 Wyoming Avc., Scranton, Pa.
Hart, Edith (N.), *Amer. Ch. Miss.*, Hankow, China.
Henderson, Maud T. (N.), Shanghai, China.
Henry, Elinor T., Missionary Deaconess Diocese of Atlanta.
Hildreth, Ruth E. (N.), 661 St. Nicholas Ave., New York.
Hobart, Mabel (N.), *Church of Incarnation*, 45 Monroe St., Brooklyn, N. Y.
Hodgkin, Anita (B.), 2539 Durant Ave., Berkeley, Cal.
Hoffman, Leora M. (M), *Episcopal Orphans' Home*, St. Louis, Mo.
Home, Wilhelmina L. (N.), 540 E. 13th St., New York.
Howell, Agnes A. (N.), 21 Strong Place, Brooklyn, N. Y.
Hyde, Harriet Courtney (N.), 402 W. 20th St., New York.
James, Margaretta, *Church of Redeemer*, Morristown, N. J.
Johnson, Mary S., *Christ Church*, 11 Lake Place, New Haven, Conn.
Jones, Florence P., *St. John's Parish House*, Providence, R. I.
Keenan, Margaret (P.), 48th St. and Belmont Avc., Philadelphia, Pa.
Kempton, Jeanette (P.), *Holy Trinity Church*, Philadelphia, Pa.
Kennett, Frances W. (N.), 336 S. 5th St., Salina, Kan.
Kinney, A. Clare (M.), *City Mission*, Chicago, Ill.
Klemm, Emma C. (N.), Yamagata, Japan.
Knapp, Susan Trevor (N.), 228 E. 12th St., New York.
Kneeves, Mary L. (N.), Ossining, N. Y.
Knepper, Laura May (N.), ————, N. D.
Knight, Alice J., 360 W. 28th St., New York.
Knox, Ada (M.), ————, Alaska.
Lawrence, Bertha E. (N.), Mission Home, Virginia.
Le Compte, Mary (P.), Albercne, Va.,
Leslie, Mary (P.), Los Angeles, Calif.
Libbey, Mary E. (N.), 15 Newbury St., Boston, Mass.
Lloyd, Margaret M. S. (N.), 318 E. 4th St., Cincinnati, Ohio.
Locke, Frances S. (P.), *St. Nathaniel's Church*, Philadelphia, Pa.
Lovell, Anna Waite (N.), 14 Chestnut St., Boston, Mass.
Lyon, Josephine A. (N.), 11 Lake Place, New Haven, Conn.
Mack, Anna E. (P.), Los Angeles, Cal.
Massey, Charlotte G. (N.), Boerne, Texas.
Mather, Susan, 304 Mulberry St., New York.
Metzler, Mary E. (P.), *Indian School Hospital*, Albuquerque, N. M.
Miller, Sophie R., Valley Center, La Jolla, Indian Res., Cal.
Mills, Bertha B. (P.), *Italian Mission*, Philadelphia, Pa.
Moody, Elizabeth, 2914 Broadway, New York.

Morris, Addie F. (P.), *S. Martha's House,* Philadelphia, Pa.
Mott, Mary B. (B.), 2428 Ellsworth St., Berkeley, Cal.
Morand, Julia M. (N.), *St. Mark's Pro-Cathedral,* Grand Rapids, Mich.
Mytton. F. Harriet (P.), Fond du Lac., Wis.
Neidhart, Pauline (P.), *St. George's,* 206 E. 16th St., New York.
Newell, Kate (N.), 540 E. 13th St., New York.
Nicholas, Mabel W. (N.), 549 E. 171st St., New York.
Nicholson, Catherine C., 1251 Jackson Boul., Chicago, Ill.
Nosler, Ella M. C. (N.), 1414 16th Ave., Seattle, Wash.
Nutter, H. Alice (P.), *Hosp. of Good Shep.,* Rosemont, Pa.
Paine, Theodora L. (N.), *Am. Ep. Ch. Miss'n,* Soochow, China.
Palmer, Mary (P.), *Church of Redeemer,* New York.
Parkhill, Harriet R. (P.), Orlando, Fla.
Patterson, Katrina L. (N.), Oklahoma, Okla.
Patterson, Mary T. (N.), South Orange, N. J.
Payne, Deborah (P.), Hagerstown, Md.
Peabody, Eunice D. (M.), *All Saints' School,* Sioux Falls, S. D.
Peebles, A. Vira, Glencoe, Sta. E., Cincinnati, Ohio.
Peet, Margaret S. (P.), *St. George's Church,* New York.
Pell-Clarke, Henrietta Temple (N.), 84 Elk St., Albany, N. Y.
Pennock, Mabel A. (N.), *City Missions,* Boston, Mass.
Pew, H. Anne (P.), Holy Cross House, Marion Place, St. Louis, Mo.
Phelps, Katharine E. (N.), *St. Hilda's School,* Wuchang, China.
Pick, Mabel H. (B), Wrangell, Alaska.
Pitts, Maria R. (N.), Cohassett, Mass.
Potter, Mary Isabelle (N.), 248 Bentania St., Honolulu, H. I.
Radford, Bertha Rives (N.), Schuyler, Va.
Ransom, Anna L. (N.), 28 Gehi-cho, Sendai, Japan.
Rearden, Harriet E. *Ch. Holy Apos.,* Philadelphia, Pa.
Ridgely, Emily (P.), Hankow, China.
Roberts, Cora L. (N.), Torrington, Conn.
Routledge, Margaret (N.), 297 Colle Magdalena Troyo, Manila P. I.
Sabine, Bertha W., Circle City Alaska.
Sands, Anna E. (N.), Graniteville, S. C.
Sanford, Caroline H. (P.), *Ch. Tr. and Deac. House,* 708 Spruce St., Philadelphia, Pa.
Simpson, Clara H., 549 E. 171st St., New York.
Sister Clara, *Home of Good Shepherd,* Utica, N. Y.
Sister Helena, 508 1st Ave., Asbury Park, N. J.
Sister Isabel, *St. Cornelius' Church,* 228 E. 12th St., New York.
Sister Josephine (M.), The Bishop's House, Quincy, Ill.
Sister Louise, Appleton Church Home, Macon, Ga.
Sister Margaret, *Trinity Cathedral,* Cleveland, Ohio.
Sister Mary Frances, Appleton Church Home, Macon, Ga.
Sister Ruth, 508 1st Ave., Asbury Park, N. J.
Sloane, Florence (P.), Fishkill-on-Hudson, N. Y.
Smith, Edith C. (N.), Morristown, N. J.
Smith, Jessie Carryl (N.), Rue Pierre Nicole 4, Paris, France.
Spring, Anna H. (P.), *Cathedral,* Cincinnati, Ohio.
Stephenson, Julia E. (N.), 549 E. 171st St., New York.
Stewart, Gertrude (P.), *Am. Ch. Mission,* Hankow, China.
Stuard, Flora V. (P.), *St. Alban's Ch.,* Olney, Philadelphia, Pa.
Sutton, Mary (P.), Providence, R. I.
Taylor, Ella M. (N.), 549 E. 171st St., New York.
Thompson, Rosabelle (P.), *Ch. Heavenly Rest,* New York.
Tileston, Mary W. (P.), *S. Peter's Church,* Bennington, Vt.
Turner, Edna A. (N.), Lydia, Va.
von Brockdorff, Hildagarde, 100 W. Clifford St., Providence, R. I.
Wagner, Mary (P.), Philadelphia.
Walker, Elizabeth (P.), *Church of the Atonement,* Philadelphia, Pa.
Webster, Alice E. (N.), The Chestnuts, Kentville, N. S.
Webster, Laura, A. (N.), 540 E. 13th St., New York.
West, Mary C. (N.), Canton, N. C.
Whiting, Edith R., 125 DeKalb Ave., Brooklyn, N. Y.
Wile, Katharine, Evelyn (N.), *Ch Home Orphanage,* Charleston, S. C.
Wilkie, Georgia L., 185 Webster St., East Boston, Mass.
Winser, Nathalie E., 211 West 71st St., New York.
Withers, Helen A. (N.), Great Falls, Mont.
Wood, Katharine E., *All Saints' Church,* Atlanta, Ga.
Woodward, Clarine V. B. (N.), 549 E. 171st St., New York.
Woolfolk, Eugenia B. (N.), 540 E. 13th St., New York.
Yeo, Lillian Arundel (N.), 1224 K St., N. W., Washington, D. C.
Young, Virginia C., 208 E. 16th St., New York.

Sunday School Commissions and Institutes of the Church in America

COMPILED BY THE REV. WM. WALTER SMITH, M.D., CORRESPONDING SECRETARY OF THE SUNDAY SCHOOL FEDERATION.

NATIONAL ORGANIZATIONS ON BEHALF OF SUNDAY SCHOOLS.

JOINT COMMISSION ON SUNDAY SCHOOL INSTRUCTION.—Org. 1904. Appointed by the General Convention. Members 21. Pres., Rt. Rev. E. Talbot, D.D., South Bethlehem, Pa.; Sec'y, Rev. H. L. Duhring, D.D., 225 South Third St., Philadelphia, Pa.

JOINT DIOCESAN LESSON COMMITTEE.—Org. 1887. Pres., Rt. Rev. James H. Darlington, D.D., Harrisburg, Pa.; Sec'y, Rev. Herman L. Duhring, D.D., 225 South Third St., Philadelphia, Pa.

SUNDAY SCHOOL FEDERATION.—Org. 1904. Pres., Rt. Rev. James H. Darlington, D.D., Harrisburg, Pa.; 1st Vice-Pres., Rt. Rev. Charles P. Anderson, D.D., Chicago, Ill.; 2d Vice-Pres., Rev. Pascal Harrower, West New Brighton, S. I.; 3d Vice-Pres., Mr. James J. Greenough, Massachusetts; Cor. Sec'y, Rev. W. W. Smith, M.D., 416 Lafayette St., New York, N. Y.; Recording Sec'y, Rev. S. U. Mitman, South Bethlehem, Pa.; Chm. Ex. Com., Rev. C. P. Mills, 1 Joy St., Boston, Mass.

AMERICAN CHURCH SUNDAY SCHOOL INSTITUTE.—Org. 1884. Pres., Rt. Rev. George W. Peterkin, D.D., Parkersburg, W. Va.; Sec'y, Rev. H. L. Duhring, D.D., 255 South Third St., Philadelphia, Pa.; Treas., Mr. George W. Jacobs, 1216 Walnut St., Philadelphia, Pa.

DIOCESAN ORGANIZATIONS IN BEHALF OF SUNDAY SCHOOLS.

A LIST OF OFFICIAL DIOCESAN FIELD SUNDAY SCHOOL SECRETARIES.

Connecticut.—

East Carolina.—Rev. John H. Brown, New Bern, N. C.

Massachusetts.—The Rev. C. P. Mills, 1 Joy St., Boston, Mass.

Michigan.—The Rev. S. Arthur Huston, 141 E. Warren Ave., Detroit, Mich.

Minnesota.—The Rev. N. F. Douglas, Box 306, Minneapolis, Minn.

Nevada.—The Rev. Percival S. Smythe, Elko, Nev.

Rupert's Land.—Rev. W. W. Fyles,, Portage la Prairie, Manitoba, Canada.

Toronto.—Rev. C. V. Pilcher, M.A., Toronto, Ontario, Canada.

DIOCESES RECOGNIZING THEIR SUNDAY SCHOOL COMMISSION BY CANON.

California, Connecticut, East Carolina, Kentucky, Louisiana, Maine, Massachusetts, Michigan, Newark, New Jersey, Ohio, Rhode Island, Southern Ohio, Tennessee, West Texas, Western Massachusetts, Western New York, Rupert's Land (Canada).

ALASKA S. S. COMMITTEE.—Pres., the Bishop; Sec'y, Rev. Charles E. Betticher, Jr., Fairbanks, Alaska.

ALBANY S. S. COMMISSION.—Pres., Rev. O. S. Newell, Glens Falls; Secretary, George Kirk, Troy. Affiliated Institutes, Hoosick Falls, Troy, and six other places.

Hoosick Falls S. S. Institute.—Pres., Rev. C. B. Perry, Cambridge, N. Y. Affiliated with N. Y. Commission.

ARKANSAS S. S. COMMISSION.—Pres., Rev. Howard M. Ingham, Camden, Ark.; Secretary, Rev. William Du Hamel, Little Rock.

ASHEVILLE S. S. COMMITTEE.—

BETHLEHEM S. S. COMMISSION.—Pres., Rev. S. U. Mitman, D.D., 907 Delaware Ave., South Bethlehem, Pa.; Sec'y, Rev. E. R. Noble, 27 W. South St., Wilkes-Barre, Pa.

CALIFORNIA S. S. COMMISSION.—Pres., Rev. Edward L. Parsons, 2532 Durant Ave., Berkeley, Cal.; Sec'y and Treas., Rev. Mardon D. Wilson, Fruitville, Cal. Affiliated Institutes in San Francisco, San Jose, and San Joaquin.

Alameda County Teachers' Association.—Pres., Mr. Clifton H. Kroll, Kohl Bldg., San Francisco, Cal.; Sec'y, Miss Mary Hawley Sechy, 522 27th St., Oakland, Cal.

San Joaquin Valley S. S. Association.—

San Francisco Teachers' Association.—Pres., Mrs. J. C. Astredo, 1215 Sacramento St., San Francisco, Cal.; Sec'y, Miss Caroline L. Fiedler, 1215 Sacramento St., San Francisco, Cal. Affiliated with Commission.

CENTRAL NEW YORK S. S. COMMISSION.—Pres., Rev. James J. Burd, 397 Blandina St., Utica, N. Y.; Sec'y and Treas., Rev. F. C. Smith, Boonville, N. Y. Affiliated Institute, Syracuse.

Syracuse S. S. Institute.—Pres., Rev. Ivan M. Merlinjones, D.D., 201 Van Buren St., Syracuse, N. Y.; Sec'y and Treas., Mrs. Robt. Day, 814 James St., Syracuse, N. Y.

CHICAGO S. S. COMMISSION.—Pres., Rev. Charles Herbert Young, 6451 Woodlawn Ave., Chicago, Ill.; Sec'y, Rev. F. P. Sherman, Aurora, Ill. Affiliated Institutes, North, South, and West Sides.

North Shore Institute.—Pres., Rev. A. G. Richards, Lake Forest, Chicago, Ill.; Sec'y, Rev. H. W. Starr, Winnetka, Ill.

South Side S. S. Institute.—Self-formation. Pres., Rev. H. J. Spencer, 143 75th Pl., Chicago, Ill.; Sec'y and Treas., Mr. Fred'k Teller, 257 E. 66th St., Chicago, Ill.

West Side S. S. Institute.—Pres., Rev. E. V. Shayler, Oak Park, Ill.; Sec'y, Mr. M. H. King, Maryland, Ill.

CONNECTICUT S. S. COMMISSION.—Pres., the Bishop; Sec'y, Rev. G. W. Davenport, Danbury, Conn.

East Greenwich S. S. Association.—Sec'y and Treas., Rev. William Worthington, East Greenwich, Conn.

Connecticut S. S. Auxiliary to Board of Missions.—Pres., the Bishop, Hartford, Conn.; Sec'y, Mr. H. H. Heiminway, Watertown, Conn.

CUBA S. S. COMMITTEE.—Pres., the Bishop; Chairman, Rev. M. F, Moreno, Balondron, Cuba; Sec'y, Mr. E. G. Harris, Apartado 650, Havana, Cuba.

DALLAS S. S. COMMITTEE.—Chairman, Rev. C. R. D. Crittenton, Denison, Texas.

DULUTH S. S. COMMISSION.—Pres., Very Rev. Arthur H. Wurtele, Duluth, Minn.

EAST CAROLINA S. S. COMMISSION.—Chairman, Rev. C. F. Smith, Elizabeth City, N. C.

EASTON DIOCESAN S. S. INSTITUTE.—Pres., the Bishop; Sec'y, Rev. W. N. Weir, Stevensville, Md.

FLORIDA COMMITTEE ON CHRISTIAN EDUCATION.—Chairman, Rev. W. W. De Hart, Tampa, Fla.; Pres., Ven. L. E. Goodwin, Tallahassee, Fla.; Sec'y, Rev. Walter T. Cavell, Lake City, Fla.

Florida Diocesan S. S. Committee.—Pres., the Bishop; Sec'y, Rev. Walter T. Cavell, Lake City, Fla.

GEORGIA S. S. COMMISSION.—Pres., Rev. F. A. Brown, 211 York St. E., Savannah, Ga.

HAITI S. S. COMMITTEE.—Chairman, Rev. Pierre E. Jones, Port au Prince, Haiti.

HONOLULU S. S. COMMITTEE.—Chairman, Rev. W. H. Bliss, Honolulu, H. I.

IDAHO S. S. COMMITTEE.—Chairman, Mr. A. Chamberlaine, Twin Falls, Idaho; Sec'y, Rev. D. J. W. Somerville, Lewiston, Idaho.

INDIANAPOLIS S. S. COMMISSION.—Pres., Rev. Alanson Q. Bailey, 321 E. Market St., Jeffersonville, Ind.

KANSAS S. S. COMMISSION.—Chairman, Rev. L. G. Morony, Kansas City, Kan.; Sec'y and Treas., Rev. Robert H. Mize, Emporia, Kan.

KANSAS CITY S. S. INSTITUTE.—Pres., Mr. Benj. C. Howard, 2457 Forrest Ave., Kansas City, Mo.; Sec'y and Treas., Theodore Naish, City Hall, Kansas City, Mo.

KENTUCKY S. S. BOARD.—Pres., Rev. Charles Lewis Biggs, Henderson, Ky.; Sec'y, Rev. F. W. Hardy, 117 W. Kentucky St., Louisville, Ky. Affiliated Institute, S. S. Dept. of Layman's League.

S. S. Department of the Laymen's League.—Chairman, Mr. P. S. Robinson, Lancaster, Ky.

LONG ISLAND S. S. COMMISSION.—Chairman, Rev. Winfield Scott Baer, 390 a Monroe St., Brooklyn, N. Y.

LOS ANGELES S. S. INSTITUTE.—Pres., the Bishop; Sec'y and Treas., Rev. E. L. Howe, 3333 N. Broadway, Los Angeles, Cal.

LOUISIANA S. S. COMMISSION.—Pres., the Bishop; Sec'y, Rev. G. L. Tucker, Houma, La.

MAINE S. S. COMMISSION.—Chairman, Rev. R. W. Plant, Gardiner, Me. Affiliated, Maine Institute.

S. S. Institute of Diocese of Maine.—Chairman, Rev. R. W. Plant, Gardiner, Me.; Sec'y, and Treas., Rev. H. M. Folsom, Biddeford, Me.

MARYLAND S. S. INSTITUTE.—Pres., Rev. R. S. Coupland, 827 N. Arlington Ave., Baltimore, Md.

MASSACHUSETTS BOARD OF EDUCATION.—Pres., the Bishop; Chairman, Mr. James J. Greenough; Sec'y, Rev. Reginald H. Coe, Belmont, Mass.

Massachusetts S. S. Union.—Pres., the Bishop.

Central Branch.—Pres., Philo W. Sprague, Charlestown, Mass.; Sec'y and Treas., Rev. Ernest N. Bullock, 530 Broadway, South Boston, Mass.

Merrimac Branch.—Pres., Rev. G. V. Russell, Methuen, Mass.; Sec'y and Treas., Mr. Albert L. Sawyer, 99 Emerson St., Haverhill, Mass.

Middlesex Branch.—Pres., Rev. F. E. Webster, Waltham, Mass; Sec'y and Treas., Mr. L. G. Putnam.

Norfolk Branch.—Pres., Rev. Carroll Perry, Jamaica Plain; Sec'y and Treas., Rev. F. W. Fitts, 40 Linwood St., Roxbury, Mass.

North Shore Branch.—Pres., Rev. Allen Greene, Peabody, Mass; Sec'y and Treas., Miss Frances A. Grosvenor, 33 Main St., Peabody, Mass.

North Suburban Branch.—Pres., Rev. A. H. Barrington, Everett, Mass; Sec'y and Treas., Mr. William E. Battles, 54 Chelsea St., Everett, Mass.

Old Colony Branch.—Pres., Rev. R. J. Mooney,, Attleboro, Mass.; Sec'y and Treas., Rev. F. M. Rathbone, Taunton, Mass.

Southern Boston Branch.—Pres., Rev. William L. Clark, 11 Newcomb St., Boston; Sec'y, Rev. Thatcher R. Kimball, "The Tudor," Boston.

South Shore Branch.—Pres., Rev. H. K. Bartow, Cohassett, Mass.; Sec'y, Rev. F. C. Williams, Watertown.

Southern Branch.—Pres., Rev. J. Wynne Jones, Swansea, Mass.; Sec'y and Treas., Rev. L. H. White, Fall River, Mass.

Western Branch.—Pres., Rev. R. T. Loring, Newtonville, Mass.; Sec'y and Treas., Rev. John Matteson, 58 Auburn St., Auburndale, Mass.

MICHIGAN DIOCESAN S. S. COMMISSION.—Pres., *ex officio*, the Bishop; Chairman, Mr. John Munday, 825 Court St., Port Huron, Mich.; Sec'y and Treas., Mr. George Swift, 34 Congress St., W. Detroit, Mich.

Detroit S. S. Institute.—Pres., the Bishop; Sec'y, Rev. Richard T. W. Webb, 17 E. Montcalm St., Detroit, Mich.

Central Convocation S. S. Institute.—Pres., Rev. John Munday, Port Huron, Mich.; Sec'y and Treas., Rev. A. T. Reasoner, Fenton, Mich.

Northern Convocation S. S. Institute.—Pres., Rev. A. A. W. Hastings, Alpena, Mich.

Southern Convocation S. S. Institute.—Pres., Rev. William Gardam, Ypsilanti, Mich.; Sec'y and Treas., Rev. C. C. Kemp, Clinton, Mich.

MILWAUKEE S. S. ASSOCIATION.—Pres., the Bishop; Sec'y, Charles E. Sammond, 860 Hackett Ave., Milwaukee.

MINNESOTA S. S. ASSOCIATION.—Hon. Pres., the Bishop; Sec'y, Rev. Elmer E. Lofstrom, Faribault, Minn.

MISSOURI S. S. MISSIONARY HOST.—Pres., Mr. Wallace Delafield, St. Louis, Mo.; Sec'y, Mr. W. P. Nelson, St. Louis, Mo.

MISSISSIPPI S. S. COMMISSION.—Pres., the Bishop; Cor. Sec'y, Miss Marcia Gibbs, Jackson, Miss.

MONTANA S. S. COMMITTEE.—Chairman, Rev. S. D. Hooker, Dillon, Mont.; Sec'y, Rev. C. P. Burnett, Livingston, Mont.

NEBRASKA S. S. COMMISSION.—Chairman, Rev. W. W. Barnes, Nebraska City, Neb.

NEVADA S. S. COMMITTEE.—Chairman, Rev. Percival S. Smithe, Elko, Nev.

NEWARK S. S. COMMISSION.—Chairman, the Bishop; Sec'y, Rev. W. T. Lipton, 113 Newark Ave., Bloomfield, N. J.

NEW HAMPSHIRE S. S. COMMISSION.—Pres., Rev. V. M. Haughton, Exeter, N. H.

NEW JERSEY S. S. COMMISSION.—Pres., Rev. William Dutton Dale, Rumson Mills, N. J.; Sec'y, Rev. Henry Hales Gifford, Grace Church, Elizabeth, N. J.

NEW MEXICO S. S. COMMITTEE.—Chairman, the Bishop; Sec'y, Rev. F. W. Pratt, Carlsbad, N. M.

NEW YORK DIOCESAN S. S. ASSOCIATION.—Pres., the Bishop; Sec'y, Rev. Wm. Walter Smith, M.D., 416 Lafayette St., New York City.

New York S. S. Commission.—Chairman, Rev. Pascal Harrower, West New Brighton, S. I.; Sec'y, Rev. Wm. Walter Smith, M.D., 416 Lafayette St., New York City.

NORTH CAROLINA S. S. COMMITTEE. Pres., the Bishop; Sec'y, Rev. R. B. Owens, Rocky Mount, N. C.

NORTH DAKOTA S. S. COMMISSION.—Sec'y, Rev. E. W. Burleson, Jamestown, N. D.

OHIO S. S. COMMISSION.—Pres., Rev. Henry E. Cooke, The St. Regis, Euclid Ave., Cleveland, O.

Church Educational Society of Cleveland.—Pres., Rev. G. E. Patterson, 604 E. 105th St., Cleveland, O.; Sec'y, Rev. Charles C. Bubb, Jr., 1839 E. 20th St., Cleveland, O.

Sandusky S. S. Institute.—Pres., Rev. Arthur Dumper, Norwalk, O.; Sec'y and Treas., Rev. Francis McIlwain, Huron, O.

OKLAHOMA S. S. COMMITTEE.—Chairman, Rev. J. M. D. Davidson, D.D., Oklahoma City, Okla.

PENNSLYVANIA S. S. ASSOCIATION.—Pres., the Bishop; Cor. Sec'y, Rev. Herman L. Duhring, D.D., 225 South Third St., Philadelphia, Pa.

PITTSBURGH S. S. INSTITUTE.—Pres., H. H. Smith, Pittsburgh, Pa.; Sec'y, Rev. Joseph Speers, Wilkinsburg, Pa.

PHILIPPINE S. S. COMMITTEE.—Chairman, the Bishop; Sec'y, Rev. George C. Bartter, Box 423, Manila, P. I.

PORTO RICO S. S. COMMITTEE.—Chairman, Rev. Walter Mitchell, San Juan, Porto Rico.

QUINCY S. S. COMMISSION.—Pres., Very Rev. Wyllys Rede, D.D., 903 Broadway, Quincy, Ill.

RHODE ISLAND DIOCESAN COMMITTEE ON CHRISTIAN EDUCATION.—Pres., Rev. William Pressey, Ashton, R. I.; Sec'y, Mr. Fred'k Bowman, 722 Industrial Trust Co. Bldg., Providence, R. I.

Newport S. S. Association.—Pres., Rev. S. C. Hughes, Newport, R. I.; Sec'y and Treas., Dr. C. A. Carr, 17 R. I. Ave., Newport, R. I.

Pawtucket S. S. Association.—Sec'y and Treas., Mr. Lewis D. Learned, Ashton, R. I.

Providence S. S. Association.—Pres., Rev. Lester Bradner, Ph.D., Providence, R. I. District I. East Side Sec'y, Miss E. L. Richards, 169 Power St., Providence, R. I. District II. Sec'y, ... District III. Sec'y, Rev. A. M. Aucock, 5 Franklin St., Providence, R. I.

SACRAMENTO S. S. COMMISSION.—Pres., Rev. Isaac Dawson, Benicia, Cal.

SALINA S. S. COMMISSION.—

SOUTH CAROLINA S. S. COMMISSION.—Pres., the Bishop; Sec'y, Rev. H. H. Lumpkin, Darlington, S. C.

SOUTHERN OHIO S. S. COMMISSION.—Pres., Rev. Theo. I. Reese, 85 Jefferson Ave., Columbus, O.; Sec'y and Treas., Mr. Seth Hays, 48 Liberty St., Dayton, O.

Cincinnati S. S. Institute.—Pres., Rev. I. L. Belden, 955 Hamilton Ave., Price Hill, Cincinnati, O.; Sec'y, Miss Elizabeth Fairweather, 820 Locust St., Cincinnati, O.; Cor. Sec'y, Miss B. Alter, 3669 Reading Rd., Avondale, Cincinnati, O.

Columbus S. S. Institute.—Pres., Rev. Theo. I. Reese, 85 Jefferson Ave., Columbus, O.; Sec'y, Mrs. William Scarlett, 971 Bryden Rd., Columbus, O.

SOUTHERN VIRGINIA S. S. COMMISSION.—Pres., Rev. Joseph B. Dunn, Lynchburg, Va.; Sec'y, Taylor Gleaves, Roanoke, Va.

Norfolk S. S. Institute.—Pres., Mr. Jacob Heffelfinger, Hampton, Va.; Sec'y, Mr. H. N. Castle, 168 Freemason St., Norfolk, Va.

SPOKANE S. S. COMMISSION.—Pres., William C. Shaw, Walla Walla, Wash.; Sec'y, Rev. R. S. Hannah, Spokane, Wash.

Spokane S. S. Institute.—Pres., Rev. E. W. Couper, E. 814 Montgomery Ave., Spokane, Wash.; Sec'y, Rev. R. S. Hannah, Colfax, Wash.

SPRINGFIELD S. S. COMMITTEE.—Chairman, the Bishop; 131 S. Second St., Springfield, Ill.

TENNESSEE S. S. COMMISSION.—Chairman, the Bishop, Nashville, Tenn.; Sec'y and Treas., Mr. W. A. Webster, 818 Stahlman Bldg., Nashville, Tenn.

Tennessee Diocesan S. S. Institute.—Pres., the Bishop; Sec'y, Rev. Holly W. Wells, Memphis, Tenn.

Memphis S. S. Institute.—Pres., Mr. Richard H. Allen, 1114 Union Ave., Memphis, Tenn.; Sec'y, Mr. J. N. Chambers, Memphis, Tenn.

Nashville S. S. Commission.—Pres., Rev. M. P. Logan, 421 Woodland St., Nashville, Tenn.; Sec'y and Treas., Mr. W. A. Webster, 200 24th Ave., South Nashville, Tenn.

Nashville S. S. Institute.—Pres., Rev. C. D. Campbell, 952 Woodland St., Nashville, Tenn.; Sec'y and Treas., Mr. R. Nunn, Stahlman Bldg., Nashville, Tenn.

UTAH S. S. COMMISSION.—Pres., Very Rev., S. R. Colladay, Salt Lake City.

VERMONT S. S. COMMISSION.—Sec'y, Rev. C. W. Coit, Windsor, Vt.

VIRGINIA S. S. COMMISSION.—Pres., the Bishop; Sec'y, Mr. Robert E. Anderson, 1514 Floyd Ave., Richmond, Va.

Henrico S. S. Institute.—Pres., Mr. F. D. Beveridge, 835 W. Grace St., Richmond, Va.

WASHINGTON (D. C.) S. S. INSTITUTE.—Pres., Rev. George H. McGrew, D.D., Silver Spring, Md.; Sec'y and Treas., Mr. E. S. Hutchinson, 1311 H Street., N. W., Washington, D. C.

WESTERN COLORADO S. S. INSTITUTE.—Pres., Rev. Walton H. Doggett, Glenwood Springs, Colo.; Sec'y, Rev. W. F. Higby, Palisades, Colo.

WESTERN MASSACHUSETTS S. S. COMMISSION.—Pres., *ex-officio,* the Bishop; Sec'y and Treas., Rev. George H. Thomas, Fitchburg, Mass.

WESTERN MICHIGAN S. S. COMMITTEE.—Pres., the Bishop; Sec'y, H. C. Angell, Grand Rapids, Mich.

WESTERN NEW YORK S. S. COMMISSION.—Chairman, Rev. G. H. Gaviller, 9 W. Utica St., Buffalo, N. Y.; Sec'y, Rev. J. W. Denness Cooper, Rochester, N. Y.

Buffalo S. S. Institute.—Pres., Rev. G. G. Merrill, 214 Parter Ave., Buffalo, N. Y.; Sec'y and Treas., Mr. F. Haughton, 1910 Abbott Rd., Buffalo, N. Y.

Rochester S. S. Institute.—Pres., Rev. Edw. P. Hart, 118 Troup St., Rochester, N. Y.; Sec'y, Rev. Francis S. Lippitt, 21 Selye Terrace, Rochester, N. Y.

WEST TEXAS S. S. COMMISSION.—Pres., Rev. A. Massey, Boerne, Texas; Cor. Sec'y, Rev. John Ridout, San Marcos, Texas.

WEST VIRGINIA OHIO VALLEY S. S. INSTITUTE.—Chairman, Rev. W. P. Crisman, Moundsville, W. Va.; Sec'y and Treas., Mr. S. R. Martin, New Martinsville, W. Va.

WYOMING S. S. COMMITTEE.—Chairman, Rev. R. L. Harris, Cheyenne, Wyo.

Diocesan Social Welfare Commissions

[See also the general Social Service Commission appointed by General Convention, page 102.]

[In each case the chairman is named first.]

ALABAMA.—Rev. R. R. Harris (Gadsden), Rev. E. E. Cobbs, Rev. H. W. Jones.

CALIFORNIA.—Rev. Cecil Marrack (1556 Fulton St., San Francisco), Rev. C. N. Lathrop, Rev. J. W. Gresham, Rev. D. O. Kelley, Rev. W. R. H. Hodgkin, Dr. Langley Porter (Union Square Bldg., S. F.), Dr. George S. Baker (P. O. Bldg., S. F.), Joseph Chamberlain, J. C. Astredo (1217 Sacramento St., S. F.), John Bakewell, Jr. (417 Montgomery St., S. F.), A. C. Skaife (1116 Castro St., S. F.).

CHICAGO.—Rev. P. C. Wolcott, D.D. (Highland Park), Very Rev. Dean Sumner, Rev. Herman Page, D.D., Rev. W. O. Waters, D.D., Rev. E. J. Randall, J. T. Harahan (3356 Michigan Ave.), Malcolm McDowell (152 Monroe St.), F. J. Knatel (Hull House), J. D. Hibbard (4931 Lake Ave.), J. T. Bowen (1432 Astor St.), A. W. Strong (181 La Salle St.)—all Chicago.

CONNECTICUT.—Rev. E. deF. Miel (Hartford), Rev. J. N. Lewis, Jr., Rev. T. T. Turner, Hon. L. P. W. Marvin (Hartford), Col. Morris G. Osborn (New Haven), Schuyler Merritt (Stamford).

DELAWARE.—Rev. Hubert W. Wells (Wilmington), Rev. W. H. Graff, Rev. W. H. Laird, Rev. D. W. Gateson, Henry B. Thompson, Dr. Geo A. Harter, Laussat R. Rogers, George Graef.

DULUTH.—Rev. Albert Carswell (Virginia, Minn.), Rev. F. C. Coolbaugh.

LONG ISLAND.—The Bishop; Rev. J. C. Jones, Ph.D., Rev., William P. Evans, Rev. C. F. J. Wrigley, D.D., Rev. O. F. R. Treder, Rev. Robert Rogers, Ph.D., Rev. W. G. McCready, D.D., Rev. William Sheafe Chase, Rev. Floyd Appleton, Ph.D., Rev. T. J. Lacey, Ph.D., Rev. J. Howard Melish; C. M. Pardee, M.D., Silas McBee (Great Neck), Edward Barr, H. S. Rokenbaugh, Dr. F. H. Miller, W. M. S. Edlin (170 Remsen St.), Walter H. Young (170 Remsen St.), E. D. Litchfield, Gilbert Elliott (Temple Bar), Hon. Charles. H. Fuller (2 Tennis Court)—all Brooklyn.

LOS ANGELES.—Rev. T. C. Marshall (523 S. Olive St., Los Angeles), Rev. C. F. Blaisdell, Rev. R. L. Winsor, J. A. Lamb (Long Beach), E. P. Moore, Jr. (409 W. 55th St., Los Angeles).

MARYLAND.—Rev. James L. Smiley (Annapolis), Rev. Herbert Parrish, Rev. R. F. Humphries, Dr. Robert Atkinson (Oak St., Baltimore), J. Smith Orrick (Riesterstown), E. Allen Lycett (317 N. Charles, Baltimore).

MASSACHUSETTS.—Rev. W. H. van Allen, D.D. (28 Brimmer St., Boston), Rev. D. D. Addison, D.D., Rev. A. St. J. Chambrè, D.D., Rev. T. R. Kimball, Jonathan T. Lincoln (Fall River), Philip S. Rasher (Brookline), Frederic C. McDuffie (Lawrence), Charles E. A. Winslow (Boston).

MILWAUKEE.—Frederic C. Morehouse (484 Milwaukee St., Milwaukee), Rev. A. A. Ewing, Very Rev. S. P. Delany, Rev. Frederick Edwards, Rev. Holmes Whitmore, H. N. Laflin (N. W. Life Ins. Co.), Loyal Durand (12 Mitchell Bldg.), Kenneth G. Smith (City Hall), Henry C. Campbell (Journal Office)—all Milwaukee, Wis.

NEW HAMPSHIRE.—Rev. W. S. Emery (Concord), Rev. John A. Chapin, Sherman E. Burroughs (Manchester), Frank H. Foster (Claremont), Mrs. Frank S. Streeter (234 N. Main St., Concord).

NEW JERSEY.—Rev. Hamilton Schuyler (Trenton), Rev. E. V. Stevenson, Rev. James Stoddard, B. F. Haywood Shreve (Mount Holly), Bayard Stockton (111 E. State St., Trenton), Edward L. Katzenbach (Trenton).

NEW YORK (1909-10).—The Bishop, the five Archdeacons, Rev. A. G. Cummins, Litt.D., Rev. G. W. Douglas, D.D., Rev. H. P. Nichols, D.D., Rev. William T. Manning, D.D., Rev. John P. Peters, D.D., Roger H. Bacon, Lewis S. Chanler, Edward T. Cockey, R. Fulton Cutting, Francis H. Howland, J. Howard Wainwright, John M. Glenn, C. H. Kilborn, Arthur A. Mitchell, Alton B. Parker, John K. Sague.

OHIO.—The Very Rev. Frank Du Moulin, LL.D. (2021 E. 22d St., Cleveland), Rev. James Sheerin, Rev. R. M. Church, Amasa S. Mather (Cleveland), Frank E. Abbott (Cleveland).

PENNSYLVANIA.—Hon. Clinton Rogers Woodruff (North American Bldg.), Rev. W. M. Groton, D.D. (5000 Woodland Ave.), Rev. L. C. Washburn, D.D., Rev. George C. Foley, D.D., Rev. G. Woolsey Hodge, Rev. A. J. Arkin, S. F. Houston (Real Estate Trust Bldg.), Franklin S. Edmonds (Franklin Bldg.), Col. Sheldon Potter (West End Trust Bldg.), all Philadelphia, Pa.

SOUTHERN OHIO.—Rev. Samuel Tyler (Cincinnati), Rev. F. H. Nelson, Rev. T. I. Reese), Prof. Frederick C. Hicks, Henry Bentley.

WESTERN MASSACHUSETTS.—Rev. T. F. Davies (Worcester), Rev. David Sprague, Rev. D. N. Alexander, Spaulding Bartlett (Webster), Charles A. Hall (Ashfield).

The Church Clubs in the United States

National Conference of Church Clubs.

President, Burton Mansfield, The Church Club of the Diocese of Connecticut, New Haven, Conn.; *First Vice-President,* John B. Coleman, The Church Club of the Diocese of Maine, Portland, Maine; *Second Vice-President,* Russell E. Van Kirk, The Church Club of the Diocese of Minnesota, St. Paul, Minn.; *Third Vice-President,* William R. Friedel, The Churchman's Club of Memphis, Memphis, Tenn.; *Secretary-Treasurer,* Charles F. Chase, The Church Club of the Diocese of Connecticut, New Britain, Conn.; *Assistant Secretary,* Louis B. Runk, The Church Club of Philadelphia, 328 Chestnut Street, Philadelphia, Pa.

The Nineteenth annual Conference of Church Clubs will be held in Philadelphia May 2 and 3, 1911.

The following are the federated Church Clubs in the United States:

CALIFORNIA.

Church Club in the Diocese of California.

President, ...,; *Secretary,* Ernest Andrews, The Canadian Bank of Commerce, San Francisco, Cal.

COLORADO.

The Churchman's Club of Colorado.

President, Mr. A. Dupont Parker, Denver; *Secretary,* Mr. Robert M. Simons, Denver.

CONNECTICUT.

The Church Club of the Diocese of Connecticut.

President, H. H. Heminway, Watertown, Conn.; *Secretary,* Charles F. Chase, 241 West Main St., New Britain, Conn.

DELAWARE.

Church Club of the Diocese of Delaware.

President, Wm. N. Bannard, Willmington, Del.; *Secretary,* George A. Elliott, Wilmington, Del.

DISTRICT OF COLUMBIA.

The Churchmen's League of the District of Columbia.

President, Admiral M. T. Endicott, U. S. N., 1330 R St., Washington, D. C.; *Secretary,* John L. Johns, 620 G St., S. E., Washington, D. C.

FLORIDA.

Church Club of the Diocese of Jacksonville.

President, G. R. De Saussure, Jacksonville, Fla.; *Secretary,* Marlow I. Upson, Jacksonville, Fla.

ILLINOIS.

The Church Club of Chicago, 510 Masonic Temple.

President, W. S. Powers; *Secretary,* J. H. Emerson, 510 Masonic Temple.

KANSAS.

Cathedral Church Club.

President, H. C. Kibbee, Topeka, Kan.; *Secretary,* B. W. Scandrett, Topeka, Kan.

LOUISIANA.

Church Club of Louisiana.

President, Orloff Lake, 107 Chartres St., New Orleans, La.; *Secretary,* Warren Kearney, 419 Gravier St., New Orleans, La.

MAINE.

The Church Club of the Diocese of Maine.

President, John B. Coleman, Box 57, R. F. D. No. 4, Portland, Maine; *Secretary,* Walter DeC. Moore, P. O. Box 645, Portland, Maine.

MARYLAND.

The Churchman's Club of the Diocese of Maryland.

President, Joseph Packard, 207 N. Calvert St., Baltimore, Md.; *Secretary,* Edward Guest Gibson, 909 Calvert Building, Baltimore, Md.

MASSACHUSETTS.

Episcopalian Club of Massachusetts.

President, Henry J. Ide, 4 Liberty Square, Boston, Mass.; *Secretary,* Irving P. Fox, Sudbury, Bldg., Boston, Mass.

MICHIGAN.

The Church Club of the Diocese of Michigan.

President, Clarence A. Lightner, Penobscot Building, Detroit, Mich.; *Secretary,* Charles O. Ford, 44 Campau Building, Detroit, Mich.

The Church Club of the Diocese of Western Michigan.

President, Jacob Kleinhaus, Grand Rapids, Mich.; *Secretary,* F. F. Rowe, Kalamazoo, Mich.

MINNESOTA.

Church Club of the Diocese of Minnesota.

President, A. A. McKechnie, St. Paul, Minn.; *Secretary,* Russell E. Van Kirk, 304 The Brokerage Bldg., St. Paul, Minn.

MISSOURI.

The Church Club of St. Louis.

President, Henry L. Chase, 18 North Main St., St. Louis, Mo.; *Secretary,* Edwin Freegard, 308 North Third St., St. Louis, Mo.

Church Club of the Diocese of Kansas City.

President, A. C. Stowell, Victor Bldg., Kansas City, Mo.; *Secretary,* Phil R. Toll, Midland Bldg., Kansas City, Mo.

NEBRASKA.

The Nebraska Church Club.

President, Frank L. Haller, Omaha, Neb.; *Secretary,* Richard E. Leonard, 610 Bee Bldg., Omaha, Neb.

NEW JERSEY.

The Church Club of the Diocese of Newark.

President, Wm. Fellowes Morgan, Short Hills, N. J.; *Secretary,* Wm. McClellan, 12 Winans St., E. Orange, N. J.

The Church Club of the Diocese of New Jersey.

President, John N. Carpender, New Brunswick, N. J.; *Secretary,* C. H. Prickitt, Burlington, N. J.

NEW YORK.

The Church Club of the Diocese of Central New York.

President, Frank L. Lyman, Syracuse; *Secretary,* A. D. Crocker, Utica, N. Y.

The Church Club of the Diocese of Long Island, 170 Remsen St., Brooklyn.

President, William S. Hubbard, M.D., 1138 Bergen St., Brooklyn, N. Y.; *Secretary,* Walter H. Young, 170 Remsen St., Brooklyn, N. Y.

The Church Club of New York, 53 East 56th St.

President, George Gordon King, 281 Fourth Ave., New York, N. Y.; *Secretary,* Frank T. Warburton, 53 East Fifty-sixth St., New York, N. Y.

The Church Club of Rochester.

President, Eugene C. Denton, 232 Powers Bldg., Rochester, N. Y.; *Secretary,* Joseph Lee Humphrey, 1004 Granite Bldg., Rochester, N. Y.

OHIO.

The Episcopal Church Club of Cincinnati.

President, Thomas Kite, Cincinnati, Ohio; *Secretary,* Constant Southworth, First National Bank Bldg., Cincinnati, Ohio.

The Church Club of Cleveland.

President, Robert E. Clark, Cleveland, Ohio; *Secretary,* Louis G. Madison, Cleveland Cliffs Iron Co., Rockefeller Bldg., Cleveland, Ohio.

PENNSYLVANIA.

The Church Club of the Diocese of Bethlehem.

President, Rodney A. Mercur, Towanda, Pa.; *Secretary,* Oscar C. Foster, Pittston, Pa.

The Church Club of the Diocese of Harrisburg.

President, George N. Reynolds, Lancaster, Pa.; *Secretary,* Frank C. Angle, Danville, Pa.

The Church Club of Philadelphia, 12th and Walnut Sts.

President, George Wharton Pepper, Philadelphia, Pa.; *Cor. Secretary,* John N. Frazier, 400 Chestnut St., Philadelphia, Pa.

The Church Club of the Diocese of Pittsburgh.

President, A. P. Burgwin, Pittsburgh, Pa.; *Secretary,* Southard Hay, 614 Lewis Bldg., Pittsburgh, Pa.

RHODE ISLAND.

The Churchmen's Club.

President, James A. Price, 324 Banigan Bldg., Providence, R. I.; *Secretary,* Henry H. Field, 363 Blackstone St., Providence, R. I.

SOUTH CAROLINA.

The Churchman's Club in Charleston.

President, E. Kennedy Marshall, Charleston, S. C.; *Secretary,* Andrew A. Kroag, Jr., 51 Broad St., Charleston, S. C.

TENNESSEE.

The Churchman's Club of Memphis.

President, R. H. Allen, 1101 Tennessee Trust Bldg., Memphis, Tenn.; *Secretary,* W. R. Friedel, 254 North Waldran Ave., Memphis, Tenn.

WASHINGTON.

Church Club of Spokane.

President, Francis Walker, Holland Block, Spokane, Wash.; *Secretary,* C. Ross Lodwick, Box 1605, Spokane, Wash.

WISCONSIN.

The Church Club of Milwaukee.

President, Herbert N. Laflin, N. W. Mutual Life Ins. Co., Milwaukee, Wis.; *Secretary,* Frederic C. Morehouse, 484 Milwaukee St., Milwaukee, Wis.

List of Church Periodicals

GENERAL CHURCH PAPERS.

American Catholic, The, South Pasadena, Cal.

Churchman, The, 434 Lafayette St., New York.

Holy Cross Magazine, West Park, N. Y.

Living Church, The, 484 Milwaukee St., Milwaukee, Wis.

Parish Visitor, 2 Bible House, New York.

Sign of the Cross, The, Waterville, Conn.

Southern Churchman, Richmond, Va.

DIOCESAN CHURCH PAPERS.

Alabama.—Church Record, Montgomery, Ala.
Alaska.—The Alaskan Cross Bearer, Skagway, Alaska.
Albany.—Albany Church Record, 299 Madison Ave., Albany, N. Y.
Arkansas.—Arkansas Church Bells, Fifth and Victory Sts., Little Rock, Ark.
Bethlehem.—The Diocesan Record, Reading, Pa.
California.—The Pacific Churchman, San Francisco, Calif.
Central New York.—Gospel Messenger, Utica, N. Y.
Chicago.—The Diocese, Lake Forest, Ill.
Colorado.—The Colorado Churchman, 567 Gilpin St., Denver, Colo.
Connecticut.—The Connecticut Churchman, 92 Wethersfield Ave., Hartford, Conn.
Easton.—The Diocesan News, Chestertown, Md.
Honolulu.—Hawaiian Church Chronicle, Honolulu, Hawaii.
Indianapolis.—Church Chronicle, 1504 Central Ave., Indianapolis, Ind.
Iowa.—Iowa Churchman, Dubuque, Iowa.
Kansas.—Kansas Churchman, 995 Fillmore St., Topeka, Kan.
Kansas City.—Diocese of Kansas City, Kansas City, Mo.
Kentucky.—The Bishop's Letter, Louisville, Ky.
Lexington.—Diocesan News, 706 Security Trust Bldg., Lexington, Ky.
Louisiana.—Diocese of Louisiana, 2919 St. Charles Ave., New Orleans, La.
Maine.—The North-East, Waterville, Maine.
Marquette.—The Pathfinder, Marquette, Mich.
Maryland.—Maryland Churchman, 1110 Madison Ave., Baltimore, Md.
Massachusetts.—The Church Militant, Sudbury Bldg., Boston, Mass.
Mexico.—La Iglesia en Mexico. Rev. H. G. Limric, 6a Ayuntamiente 120, Mexico D. F.
Michigan.—The Michigan Churchman, 44 Campau Bldg., Detroit, Mich.
Michigan City.—The Guardian, Fort Wayne, Ind.
Milwaukee.—Church Times, 7 Cary Bldg., Milwaukee, Wis.
Minnesota.—Church Record, 750 E. 4th St., St. Paul, Minn.
Mississippi.—Church News, Laurel, Miss.
Missouri.—Church News, Ferguson, Mo.
Montana.—Montana Churchman, Butte, Mont.
Nebraska.—The Crozier, 1716 Dodge St., Omaha, Neb.
Nevada.—The Nevada Churchman, Reno, Nev.
Newark.—The Newark Churchman, 21 Washington St., Newark, N. J.
New Hampshire.—Church Fly Leaf, Concord, N. H.
New Mexico and Arizona.—New Mexico and Arizona Mission, Phoenix, Ariz.
North Carolina (State).—The Carolina Churchman, Wilmington, N. C.
North Dakota.—The North Dakota Sheaf, Fargo, N. D.
Ohio.—Church Life, Edanola Ave., Lakewood, Ohio.
Oklahoma.—The Oklahoma Churchman, Oklahoma City, Okla.
Pittsburgh.—Church News, 512 Lewis Block, Pittsburgh, Pa.

Quincy.—Cathedral Chimes, Galesburg, Ill.
Rhode Island.—The Diocesan Record, Edgewood, R. I.
Salina.—District of Salina Watchman, Salina, Kan.
South Carolina.—The Diocese, Sumter, S. C.
South Dakota (Indian field).—Anpao Kin, Cheyenne Agency, S. D.
Southern Florida.—The Palm Branch, Orlando, Fla.
Southern Ohio.—Church Chronicle, 223 W. 7th St., Cincinnati, Ohio.
Southern Virginia.—The Diocesan Journal, Portsmouth, Va.
Springfield.—The Springfield Churchman, Springfield, Ill.
Tennessee.—The Diocese of Tennessee, Memphis, Tenn.
Vermont.—Mountain Echo, St. Albans, Vt.
Western Michigan.—The Church Helper, Grand Rapids, Mich.
West Texas.—The Church News, San Antonio, Texas.
West Virginia.—The Church News, Wheeling, W. Va.
Wyoming.—Wyoming Churchman, Cheyenne, Wyo.

FOREIGN MISSION PAPERS AND MAGAZINES.

La Iglesia en Mexico, 1a General Prim 9, Mexico, D. F.
The Bulletin, Hankow, China.
The Christian Standard, Brazil. Editor, Rev. A. B. Cabral. Porto Allegre, Brazil.
The Silver Trumpet, Liberia. Editor, Rev. S. D. Ferguson, Jr., Cape Palmas, Liberia.

CHURCH PERIODICALS DEVOTED TO SPECIAL INTERESTS.

American Church S. S. Magazine, Philadelphia, Pa.—Sunday Schools.
Church Advocate, 1133 Park Ave., Baltimore, Md.—Colored Work.
Evening Prayer Leaflet, 484 Milwaukee St., Milwaukee, Wis.—For Aids to Evening Services.
Girls' Friendly Magazine, 281 4th Ave., New York.—Girls' Friendly Society.
Knight of St. Paul, Streator, Ill.—Knights of St. Paul.
Living Church Annual, 484 Milwaukee St., Milwaukee, Wis.—A Church Cyclopaedia and Almanac.
News Letter, The, 13 Florence St., Boston, Mass.—The Guild of S. Barnabas for Nurses.
S. Andrew's Cross, Broad Exchange Building, Boston, Mass.—Brotherhood of S. Andrew.
Spirit of Missions, 281 Fourth Ave., New York.—Missions.
Shepherd's Arms, Milwaukee, Wis.—Young Children and Infant Classes.
Silent Churchman, 1059 E. 55th St., Chicago, Ill.—Deaf Mutes.
Young Christian Soldier, 281 Fourth Ave., New York.—Children and Sunday Schools.
Young Churchman, Milwaukee, Wis.—Children and Sunday Schools.

PERIODICALS IN THE INTEREST OF SISTERHOODS.

Associates' Chronicle, 117 George St., Providence, R. I.—Sisterhood of the Holy Nativity.
St. Margaret's Half-Yearly Chronicle, 17 Louisburg Square, Boston, Mass.—Sisterhood of St. Margaret.
St. Mary's Messenger, Peekskill, N. Y.—Sisterhood of St. Mary.

PERIODICALS OF THE CHURCH MISSIONS PUBLISHING CO., HARTFORD, CONN.

Missionary Study Leaflet, monthly.
Round Robin, The, quarterly.
Soldier and Servant, The, quarterly.

LEADING FOREIGN CHURCH PERIODICALS.

Church Times } The Young Churchman Co., Milwaukee, American agents.
The Treasury }

Church Quarterly Review, New St. Square, London, England.
Guardian, The, 29 King St., Covent Garden, London, W. C.
Church of Ireland Gazette, 61 Middle Abbey St., Dublin, Ireland.

Necrology

November 1st, 1909, to November 1st, 1910.

"He gave some, Apostles; and some, Prophets; and some, Evangelists; and some, Pastors and Teachers; for the perfecting of the Saints, for the work of the Ministry, for the edifying of the Body of Christ. Till we all come in the unity of the faith, and of the knowledge of the Son of God unto a perfect man, unto the measure of the stature of the fulness of Christ."—Eph. iv. 11, 12, 13.

BISHOPS.

McVICKAR, WILLIAM NEILSON, D.D., Bishop of Rhode Island. Died June 28, 1910. Age 67 years.

PRIESTS.

ADKINS, FRANKLIN BACHE, rector of Stepney and Spring Hill parishes in Wicomico county, Maryland (E.). Died December 11, 1909. Age 54 years.

ALSTON, PRIMUS P., rector of St. Michael and All Angels', Charlotte, N. C.

AMES, JOHN G., non-parochial priest of the diocese of Washington. Died February 24, 1910.

ATTWOOD, WILLIAM RIX, rector of St. Peter's Church (Lakewood) Cleveland, Ohio. Died at his home in Cleveland on October 9, 1910.

BADGER, HENRY LEONARD, non-parochial priest of the diocese of Los Angeles. Died December 18, 1909. Age 68 years.

BARBER, SAMUEL SWANN, non-parochial priest of the diocese of East Carolina. Died May 2, 1910. Age 72 years.

BARNARD, J. H., non-parochial priest of the diocese of Connecticut. Died August 2, 1910.

BARNES, CHARLES ELIZUR, non-parochial priest of the diocese of Massachusetts. Died May 11, 1910. Age 63 years.

BERGHAUS, VALENTINE HUMMEL, non-parochial priest of the diocese of Harrisburg. Died March 22, 1910. Age 66 years.

BOWERS, HERBERT E., D.D., LL.D., Dean of the Theological School of Arkansas. Died March 12, 1910. Age 49 years.

BRAINARD, JOHN, D.D., rector of St. Peter's Church, Auburn, N. Y. Died November 25, 1909. Age 79 years.

BRIGHAM, BENJAMIN, missionary at Alice, Texas (W. T.). Died April 22, 1910.

BROOKES, THEOPHILUS J., rector of Church of Our Saviour, Clermont, Iowa. Died January 19, 1910. Age 75 years.

BUCKMASTER, JOHN W., non-parochial priest of the diocese of New York.

BUTTS, WILLIAM H., rector of Christ Church, Corning, N. Y. Died February 5, 1910. Age 40 years.

CASWELL, VEN. ROBERT CLARK, Archdeacon *emeritus* of the diocese of Lexington. Died May 28, 1910.

CHAPIN, SETH S., retired non-parochial priest of the diocese of Michigan. Died June 30, 1910.

CLARK, FRANK P., non-parochial priest of the diocese of Pennsylvania. Died March 1, 1910. Age 57 years.

CLAYBORNE, ROSCOE A., non-parochial priest of the diocese of Western Michigan. Died February 10, 1910.

COLLIER, HENRY B., rector of Holy Innocents' Church, San Francisco. Died September 25, 1910.

COPE, EDGAR, rector of St. Simeon's Church, Philadelphia, Pa. Died March 28, 1910. Age 51 years.

CULLEN, THOMAS H., non-parochial priest of the diocese of New Jersey. Died February 15, 1910. Age 75 years.

DANFORTH, GEORGE FLAVEL, missionary at Park Ridge and Norwood Park, Ill. Died May 1, 1910.

DAVIS, DABNEY C. T., non-parochial priest of the diocese of Virginia. Died December 6, 1909.

DODDS, EDWARD R., non-parochial priest of the diocese of California. Died August 21, 1910.

DONOHUE, CHARLES, rector of Holy Trinity Church, Manistee, Mich., secretary of the diocese of Western Michigan. Died February 1, 1910. Age 41 years.

DU BOIS, GEORGE WASHINGTON, D.D., retired priest of the diocese of Albany. Died at Essex, N. Y., January 29, 1910. Age 87 years.

EARLE, E. R., rector of Grace Church, McCook, Neb., Diocese of Kearney. Died June 14, 1910.

EDWARDS, RICHARD A., assistant at Christ Church, N. Y. Died February 10, 1910.

FETTER, FREDERICK A., rector of St. Paul's Church, Monroe, N. C. Died February 1910. Age 29 years.

FITZ, B. J., curate Christ Church, Greenwich, Conn. Died January 1, 1910. Age 34 years.

FULLER, NATHANIEL B., non-parochial priest of the miss. district of Southern Florida. Died January 1910.

GALLWEY, NEPTUNE B. W., rector of St. Matthew's Church, San Mateo, Calif. Died May 26, 1910.

GATEWOOD, ROBERT, rector of St. Paul's Church, Berkeley, Va., diocese of Southern Virginia.

GIBSON, G. W., D.D., a non-parochial priest of the West African Missions. Died at Monrovia, Liberia.

GILLIAT, CHARLES G., Ph.D., non-parochial priest of the diocese of Rhode Island. Died August 28, 1910. Age 75 years.

GRAY, FREDERICK M., a non-parochial priest of the diocese of Albany. Died at his home in Cambridge, Mass., on October 22, 1910. Age 78 years.

GRAY, JOHN, rector of Christ Church, Alexandria, La. Died February 13, 1910. Age 59 years.

GUILBERT, EDMUND, D.D., rector of Trinity Church, Southport, Conn. Died at the rectory in Southport on September 27, 1910. Age 73 years.

HAIGHT, JOHN, non-parochial priest of the diocese of Southern Ohio. Died January 11, 1910. Age 84 years.

HARRISON, JOHN JAY, non-parochial priest of the diocese of Long Island. Died April 16, 1910. Age 76 years.

HATHAWAY, JAY C., rector of Maryville, Mo., diocese of Kansas City.

HAYES, CHARLES H., D.D., of the diocese of Newark. Professor at the General Theological Seminary. Died August 17, 1910. Age 42 years.

HEALD, JESSE E., rector of Trinity Church, Tarriffville, Conn. Died November 27, 1909. Age 76 years.

HILLIARD, FRANCIS WILLIAM, non-parochial priest of the diocese of Tennessee. Died July 24, 1910. Age 79 years.

HOLLAND, ROBERT A., D.D., D.C.L., *rector emeritus* of St. George's Church, St. Louis, Mo., lecturer at the University of the South, Sewanee, Tenn. Died December 30, 1909. Age 65 years.

HOPKINS, HERBERT MUELLER, Ph.D., rector of the Church of the Holy Nativity, New York, N. Y. Died January 14, 1910. Age 39 years.

HOPKINS, WILLIAM C., D.D., priest in charge of St. John the Evangelist's Church, Toledo, Ohio. Died January 7, 1910. Age 76 years.

HOWELL, RICHARD LEWIS, non-parochial priest of the diocese of Washington. Died February 1, 1910.

HYLAND, PETER EDWARD, curate of St. Mark's Church, Seattle, Wash. Died December 1909. Age 80 years.

INNES, R. F., chaplain of the Home of the Merciful Saviour, W. Philadelphia. Died June 18, 1910. Age 73 years.

JARVIS, SAMUEL F., D.D., *rector emeritus* of Trinity Church, Brooklyn, Conn. Died October 24, 1910.

JEWETT, FREEBORN G., JR., non-parochial priest of the diocese of Chicago. Died January 1910. Age 44 years.

JOHNSON, JOHN EVERETT, non-parochial priest of the diocese of Central New York. Died at Syracuse, N. Y., February 2, 1910. Age 81 years.

KAYE, JOHN WILLIAM, assistant at St. David's Church, Manayunk, Philadelphia. Died January 2, 1910. Age 64 years.

KEELING, ROBERT J., D.D., non-parochial priest of the diocese of Bethlehem. Died in New York, December 9, 1909. Age 81 years.

LITTLE, ARTHUR WILDE, D.D., L.H.D., rector of St. Mark's Church, Evanston, Ill., author of *Reasons for Being a Churchman*, etc. Died September 28, 1910. Age 54 years.

LUNEY, THOMAS H. R., non-parochial priest of the diocese of Albany. Died at Raleigh, N. C., May 19, 1910.

MCCUTCHEON, WILLIAM RODERICK, non-parochial priest of the diocese of Kansas. Died November 27, 1909.

MCILHANY, HUGH M., Ph.D., rector of St. Paul's Church, University Station, Charlottesville, Va. Died at the University of Virginia Hospital, October 9, 1910. Age 36 years.

MELENDEZ, G., missionary at El Oro, Mexico.

MEYER, ERNEST R., rector of St. Stephen's Church, Winton Place, Ohio. Died January 15, 1910.

MILLER, GEORGE D. B., secretary to the Bishop of Missouri. Died April 24, 1910. Age 76 years.

MOCKRIDGE, CHARLES, rector of All Saints' Church, Ashmont, Mass. Died at Louisville, Ky., March 21, 1910. Age 36 years.

OERTEL, JOHANNES A., D.D., non-parochial priest of Tennessee. Died at Vienna, Va., December 9, 1909. Age 86 years.

ONDERDONK, HENRY U., rector of St. Luke's Church, Buffalo, Wyo. Died May 11, 1910.

ORRICK, WILLIAM P., D.D., rector of Christ Church, Reading, Pa. Died May 21, 1910. Age 75 years.

PAGE, CARTER, non-parochial priest of the diocese of Virginia. Died at Culpeper, Va., March 24, 1910. Age 67 years.

PHELPS, CHARLES E., rector emeritus of St. John the Evangelist Church, New Brunswick, N. J. Died January 19, 1910. Age 87 years.

PHILIPS, EPHRAIM, non-parochial priest of the missionary district of New Mexico. Died October 27, 1909, at Kingston, Jamaica.

PUTNAM, ALBERT B., rector of St. Mark's Church, Mauch Chunk, Pa. Died December 25, 1909. Age 62 years.

REED, ARCHIBALD LISLE, assistant at St. Paul's Church, Syracuse, N. Y. Died August 4, 1910. Age 27 years.

RICE, DELANCEY G., rector emeritus of the Church of the Messiah, Providence, R. I. Died at Lowell, Mass., December 27, 1910.

RODEFER, CHARLES P., non-parochial priest of the diocese of Kentucky. Died at Russellville, Ky., May 21, 1910. Age 80 years.

RUSSELL, FRANCIS T., D.D., non-parochial priest of the diocese of Connecticut. Died at Petersburg, Fla., February 15, 1910. Age 82 years.

SEARING, SAMUEL STANLEY, of Winthrop, Mass., a missionary to deaf mutes in Massachusetts and adjacent dioceses. Died at Saratoga Springs, N. Y., on October 5, 1910. Age 51 years.

SELBY, GEORGE, priest in charge of St. Paul's Church, Yuma, Ariz. Died February 24, 1910.

SILL, THOMAS H., vicar of St. Chrysostom's chapel, Trinity parish, New York. Died April 6, 1910. Age 72 years.

SILLMAN, GEORGE DENT, D.D., rector of the Church of St. John the Evangelist, Stockport, N. Y. (C. N. Y.). Died at Green Cove Springs, Fla., February 1, 1910. Age 69 years.

SMITH, JAMES A., non-parochial priest of the diocese of Long Island. Died 1910.

SMITH, JAMES HOYT, non-parochial priest of the diocese of Fond du Lac. Died at Woodhaven, L. I., April 10, 1910. Age 87 years.

SNEPP, CHARLES G., non-parochial priest of the diocese of Delaware. Died in New York City, October 22, 1910.

SPEAR, SAMUEL S., non-parochial priest of the diocese of Massachusetts. Died at Atlanta, Ga., November 30, 1909. Age 75 years.

SPEARE, B. K., curate St. Mark's, Harper, Cape Palmas, Liberia, West Africa.

STANDRING, WILLIAM HENRY, missionary at Soochow, China, missionary district of Shanghai. Died in September, 1910. Age 32 years.

STEIN, ALEXIS W., non-parochial priest of the diocese of Western Massachusetts. Died at Saranac Lake, N. Y., August 16, 1910.

STENGEL, ALMON C., rector of Trinity Church, Logansport, Ind. (M.C.). Died January 10, 1910. Age 40 years.

SUMNER, WILLIAM GRAHAM, professor emeritus Yale University. Died at the General Hospital, Englewood, N. J., April 11, 1910. Age 69 years.

TEBBETTS, JOHN C., rector of St. John's Church, North Adams, Mass. Died in Alexandria, Egypt, February 25, 1910. Age 60 years.

TUCKER, JOSEPH E., non-parochial priest of the diocese of Arkansas. Died in Kansas City, Kan., February 9, 1910.

TULLIDGE, EDWARD K., rector of Christ Church, Millville, N. J. Died in Philadelphia, April 21, 1910. Age 56 years.

WALKER, CHARLES F., rector of the Church of the Good Shepherd, Buffalo, N. Y. (W. N. Y.). Died August 14, 1910.

WALKER, ROBERT J., missionary priest of the diocese of South Carolina. Died August 13, 1910.

WALTON, SILAS C., rector of Christ Church, Boonville, Mo., diocese of Kansas City. Died May 25, 1910. Age 54 years.

WHITTEMORE, CHARLES TILESTON, non-parochial priest of the diocese of Massachusetts. Died at Williamstown, Mass., March 30, 1910. Age 63 years.

WILKINSON, JOHN, retired priest of the diocese of Missouri. Died at Peoria, Ill., September 23, 1910.

WRIGHT, EDWARD PURDON, D.D., Archdeacon of Milwaukee. Died in Milwaukee January 25, 1910. Age 84 years.

WRIGHT, ROBERT ERSKINE, rector of All Saints' Church, Fallsington, Pa. Died at Frankford, Philadelphia, January 28, 1910. Age 50 years.

WYLIE, G. M., JR., rector of St. Paul's Church, Bellevue, Ohio.

DEACONS.

MALIN, HENRY HODSON, assistant at the Church of the Messiah, Detroit, Mich. Died December 29, 1909. Age 54 years.

WAKAZOO, JOSEPH, missionary to the Ojibway Indians in the diocese of Duluth. Died on the White Earth Reservation, July 18, 1910. Age 84 years.

Requiem aeternam dona eis, Domine,
Et lux perpetua luceat eis.
Requiescant in pace! Amen.

Missionary District of Alaska.

Square Miles, 600,000.

Present Missionary Bishop.—THE RT. REV. PETER TRIMBLE ROWE, D.D. (1895.) *Residence*, Sitka.

Archdeacon.—The Ven. Hudson Stuck.

Chancellor.—John H. Cobb, Juneau.

Statistics.—Clergy 13; Women Workers 19; Lay Workers 11; Native Helpers 7; Communicants 864; Missions 42; Babtisms 251; Confirmations 310; Marriages 164; Burials 109; Contributions $26,854.53.

INSTITUTIONS.

Hospitals. St. Matthew's, Fairbanks; Good Samaritan, Valdez; St. John's, Ketchikan; St. Stephen's, Fort Yukon.

Schools. Christ Church, Anvik; Tortella Hall, Neenana; St. John's, Ketchikan; St. Thomas, Point Hope. Schools at other Native Missions.

Geo. C. Thomas Memorial Library, Fairbanks.

Red Dragon Club Room, Cardova.

Launches. "Pelican," and "St. Agnes."

MISSIONS AND CLERGY.

(Names of Lay Workers in Italic.)

MISSIONS TO NATIVES.

Anvik, Christ Church, J. W. Chapman, *Isaac Fisher.*

Circle City, Heavenly Rest, *Joseph Kevueevue.*

Eagle City, St. Paul's, *Geo. B. Burgess.*

Fort Yukon, S. John's, Archd. Stuck, Wm. Loola, *Dr. Burke.*

Chena, *Deaconess in charge.*

Salchakat, *Lay Worker.*

Nennana, St. Mark's, *Lay Worker.*

Tanana, Our Saviour's, *Paul Bolah.*

Allachakat, St. John's in-the-Wilderness, *Deaconess in charge.*

Wrangell, St. Philipp's, H. P. Corser.

Point Hope, St Thomas, A. R. Hoare.

Ketchikan, St. John's, E. R. Roe, *Geo. Eaton*

Steven's Village, *Luke Roberts.*

AMONG WHITE PEOPLE.

Chena.

Circle City, Heavenly Rest.

Cordova, St. George's, *E. P. Ziegler.*

Eagle, St. Paul's, *Geo. B. Burgess.*

Fairbanks, St. Matthew's, *Lay Workers.*

Fort Yukon, St. Stephen's, Hudson Stuck, *Dr. Burke.*

Ketchikan, St. John's, E. R. Roe.

Nome, St. Mary's, Guy D. Christian.

Rampart, St. Andrew's.

Seward, St. Peter's, C. E. Rice.

Sitka, St. Peter's-by-the-Sea, The Bishop.

Tanana, Fort Gibbon, St. James'.

Valdez, Epiphany, E. P. Newton.

Wrangell, St. Phillipp's, H. P. Corser *and Deaconess.*

Douglas, St. Luke's.

Juneau, Trinity, George E. Renison.

Skagway, St. Saviour's,

MISSION STATIONS SERVED FROM THE ABOVE CENTERS.

Chageluk, Hot Springs, Stevens Village, Petersburg, Hadley, Kasan, Fort Seward, and Haines.

NON PAROCHIAL CLERGY.

Betticher, Chas. E., Jr., *on furlough*, New York.

Diocesan Statistics and Clergy List

Diocesan officers of national organizations, such as Woman's Auxiliary, Girls' Friendly Society, Brotherhood of St. Andrew, etc., and also officers of Church Clubs and of Sunday School organizations, are printed in the department of General Institutions, pages 111-129.

The statistics of each Diocese and Missionary Jurisdiction have been compiled in nearly every case, from the official statistics given in their respective journals, and the sheets have been revised by the Bishops or Secretaries of the Dioceses, to the latest moment possible. The numbers following the name of a Parish indicate the reported number of Communicants therein. The Clergy will confer a favor by forwarding corrections to be made in the next issue of THE LIVING CHURCH ANNUAL promptly to the office of THE YOUNG CHURCHMAN CO., 484 Milwaukee Street, Milwaukee, Wis.

Names of clergymen recorded are confined to those officially reported in diocesan journals or otherwise certified to the publishers as in good standing in some American diocese.

Titles of Institutions enclosed in quotation marks are those of legal corporations.

Arrangement of Parochial Lists

Each clergyman's name appears ONCE under the head either of "Parishes, Missions and Clergy," or "Non-Parochial Clergy," in the Diocese with which he is canonically connected. Where one of his cures is also his P. O. address, his name will there be found. If he has no cure at his P. O. address, his name will appear at his cure, with his P. O. in parentheses. Lesser points ministered to by the same clergyman will have references in *italic* to his main cure. Thus:

"Athens, S. Timothy's, *r. New Decatur.*"

This reference in italics indicates that the *rector of New Decatur* is in charge of S. Timothy's, Athens. His name will be found by looking at "New Decatur." This obviates the delays, expense, and annoyance of sending mail matter for the rector of New Decatur to his lesser cure at Athens.

Where the P. O. is not the same as the principal cure, it is designated thus:

Montevallo, S. Andrew's, T. J. Beard, D.D. (Birmingham).

This shows that the missionary at Opelika resides at Birmingham, but has no charge in the latter city.

This method has the advantage of showing at a glance the correct P. O. address of each of the clergy in any given Diocese, and also shows which is the principal, and which the lesser, charge of any one clergyman.

r.=rector; m.=minister, missionary; loc. ten.=locum tenens; rec. emer.=rector emeritus; off.=officiating; cur.=curate. Names in *italics* (found only in certain Missionary Districts, as Alaska) are those of lay workers.

DIOCESE OF ALABAMA. Organized 1830.

Comprises the State of Alabama. Population (1910), 2,138,093. Square Miles, 51,540.

First Bishop.—THE RT. REV. NICHOLAS HAMNER COBBS, D.D. *Born*, Feb. 5, 1796. *Consecrated*, Oct. 29, 1844. *Died*, January 11, 1861.

Second Bishop.—THE RT. REV. RICHARD HOOKER WILMER, D.D., LL.D. *Born*, March 15, 1816, *Consecrated*, March 6, 1862. *Died*, June 14, 1900.

Former Bishop-Coadjutor.—THE RT. REV. HENRY MELVILLE JACKSON, D.D. *Born*, July 28, 1848, *Consecrated*, Jan. 21, 1891. *Resignation accepted*, Apl. 19, 1900. *Died*, May 4, 1900.

Third Bishop.—THE RT. REV. ROBERT W. BARNWELL, D.D., LL.D., *Born*, 1849. *Consecrated*, July 25, 1900. *Died*, July 24, 1902.

Present Bishop.—THE RT. REV. CHARLES MINNIGERODE BECKWITH, D.D. (1902). *Residence*, Montgomery, Ala.

Secretary.—Rev. Jas. G. Glass, 1023 Quintard Ave., Anniston.

Treasurer.—Mr. R. H. Cochrane, Tuskaloosa.

Registrar.—Mr. E. C. Andrew, Montgomery.

Chancellor.—Mr. A. Pelham Agee, Anniston.

Historiographer.—Rev. R. H. Cobbs, D.D., Greensboro.

Standing Committee.—*Clerical*, Stewart McQueen, *Pres.*, Montgomery; W. N. Claybrook, E. E. Cobbs, *Lay*, W. W. Screws, *Sec.*, Montgomery; J. E. Mitchell, W. H. Tayloe.

Deans of Convocations.—Rev. G. C. Tucker, of Mobile; Rev. S. McQueen, of Montgomery; Rev. E. W. Gamble, of Selma; Rev. W. N. Claybrook, of Birmingham; Rev. J. J. Cornish, of Huntsville.

Examining Chaplains.—Rev. Messrs. R. H. Cobbs, D.D., T. J. Beard, D.D., G. C. Tucker, H. W. Jones.

Statistics.—Clergy 40; Parishes and Missions 122; Lay Readers 62; Candidates for Orders 0; Postulants 3; Baptisms: Infants 393, Adults 64, Total 457; Confirmed 510; Communicants 9,292, last reported, 9,418, decrease 126; Marriages 127; Burials 235; Sunday Schools: Teachers 486, Scholars 3,917; Contributions $121,326.98.

The Eightieth Annual Council of the Diocese will be held in S. John's Church, Montgomery, on the First Wednesday (3rd) May, 1911.

Noble Institute, a Church School for Girls, Rev. J. G. Glass, *Rector*.

INSTITUTIONS.

Church Home for Orphans, Mobile. In charge of the Order of Deaconesses of the Diocese of Alabama, under the direction of the Diocese.

Society for the relief of Disabled Clergymen, and of the Widows and Orphans of Deceased Clergymen. *Pres. ex officio*, the Bishop; *Sec.*, Rev. R. H. Cobbs, D. D.; *Treas.*, J. O. Banks, Jr., Eutaw.

PARISHES, MISSIONS, AND CLERGY.

Adamsville (10), *m. Montevallo.*
Alabama City, S. Andrew's, *r. Gadsden.*
Andalusia (5).
Anniston, Grace (178), J. G. Glass.
S. Michael and All Angels' (96), J. H. Blacklock.
Athens, S. Timothy's (17), *r. New Decatur.*
Atmore, Church of the Heavenly Rest (16).
Auburn, Holy Innocents' (21), M. E. Bethea.
Avondale, Christ (39), *m. All Saints, Birmingham.*
Barnwell, S. Mark's (20), *m. Magnolia Springs.*
Berlin (15), *r. Selma.*
Bessemer, Trinity (77), I. O. Adams.
Birmingham, Advent (885), W. E. Evans, D.D.
All Saints' (90), Carl Henckell
S. Andrew's (257), R. De Ovies,
S. Mary's (602), W. N. Claybrook.
Trinity.
S. Mark's (colored) (117), Chas. W. Brooks.
Blocton (7), *m. Montevallo.*
Blount Springs (5), *m. Montevallo.*
Boligee, S. Mark's (23), *r. Eutaw.*
Bon Secour, S. Peter's (90), *m. Magnolia Springs.*
Bridgeport, Christ (12), *r. New Decatur.*

Brown's Station, *r. Uniontown.*
Burnsville, Christ (45), *r. Selma.*
Calera (10), *m. Montevallo.*
Camden, S. Mary's (36), *r. Carlowville.*
Carbon Hill, S. James' (19), *m. Montevallo.*
Carlowville, S. Paul's (58), M. G. Cassell.
Cedar Hill, S. James' (12), *m. Perdue Hill.*
Citronelle, S. Thomas (40), *r. S. John's, Mobile.*
Clayton, Grace (15), *r. Eufaula.*
Coalburg (9), *m. Montevallo.*
Coal Valley (13), *m. Montevallo.*
Coffee Springs (5), *m. Dothan.*
Corona (7), *m. Montevallo.*
Courtland, S. Mary's (4), *r. Florence.*
Cullman, S. Philip's (16), *r. New Decatur.*
Daphne (7), *m. Magnolia Springs.*
Decatur, S. Paul's (28).
Demopolis, Trinity (190), H. W. Jones.
Dora (3), *m. Montevallo.*
Dothan, Nativity (21).
Ensley, S. John's (130) H. T. Walden.
Enterprise, Advent (15), *m. Dothan.*
Epes, *r. Eutaw.*
Eufaula, S. James' (103) T. H. Johnston.
Eutaw, S. Stephen's (185), Willis G. Clark.
Evergreen, S. Mary's (20), *r. Greenville.*
Faunsdale, S. Michael's (65) J. J. Harris.
Florence, Trinity (73),
Forkland, S. John's (14), *r. Eutaw.*
Gadsden, Holy Comforter (77), R. R. Harris.
Gainesville, S. Alban's (7), *r. Eutaw.*
Geneva, Christ (21), *m. Dothan.*
Gladstone (9), *r. Huntsville.*
Glen Carbon (11), *m. Montevallo.*
Greensboro, S. Paul's (135), R. H. Cobbs, D.D.
Greenville, S. Thomas' (86) *m. Montevallo.*
Guntersville (5), *r. Gadsden.*
Gurley (6), *r. New Decatur.*
Hayneville, S. Andrew's (36), *r. Greenville.*
Huntsville, Nativity (263), C. Gamble.
Jacksonville, S. Luke's (64), W. T. Allan.
Jasper (10), *m. Montevallo.*
Letohatchie (36), *r. Greenville.*
Lewisburg (11), *m. Montevallo.*
Livingston, S. James' (23), *m. Montevallo.*
Lowndesboro, S. Paul's (25), *r. Greenville.*
Loxley (13), *m. Magnolia Springs.*
Magnolia Springs, S. Paul's (13), H. R. Walker
Marion, S. Wilfrid's (21), *r. Uniontown.*
Maylene, All Saints' (11), *m. Montevallo.*
Mobile, All Saints' (197), W. H. Brown.
Christ (665), Matthew Brewster, D.D.
Good Shepherd (colored) (137), J. J. N. Thompson.
S. Andrew's (18), *r. S. John's.*
S. James', *r. S. John's.*
S. John's (954), Gardiner C. Tucker.
Trinity (560), E. Bennett, D.D.
Montevallo, S. Andrew's (26), T. J. Beard, D.D. (Birmingham.)
Montgomery, Holy Comforter (225), Stewart McQueen.
Christ, *m. Good Shepherd.*
Good Shepherd (colored) (20), *r. S. John's.* R. R. Claiborne.
S. John's (650), Edw. E. Cobbs.
Mount Meigs, Grace (32), *r. Ho. Com. Montg.*
New Decatur, S. John's (124), J. J. Cornish.
Nottingham, *r. Talladega.*
Oakdale, Grace (60), *r. S. John's, Mobile.*
Oak Grove, S. Andrew's (15), *r. Christ, Mobile.*
Oaks, *m. Magnolia Springs.*
Opelika, Emmanuel (29), M. E. Bethea.
Orrville, S. Luke's (16), *r. Selma.*
Pell City, S. Mary the Virgin (14), *r. S. M. & All A., Anniston.*
Perdue Hill, S. James' (33).
Piedmont, Christ (10), *r. Jacksonville.*
Point Clear, S. Luke's (17), *m. Magnolia Sp.*
Prairieville, S. Andrew's (10), *r. Faunsdale.*
Prattville, S. Mark's (50).
Scottsboro, S. Luke's (30), *r. New Decatur.*
Selma, S. Paul's (324), E. W. Gambie.
Sheffield, Grace (44), J. H. Harvey.
Spring Hill, S. Paul's (47), *All Saints', Mobile*
Sylacauga (9), *m. Talladega.*
Talladega, S. Peter's (126), E. G. Hunter.
Tilden, Grace (6), *r. Carlowville.*
Trinity Station, Grace (16), *r. New Decatur.*
Troy, S. Mark's (34).
Tuscaloosa, Christ (261), E. A. Penick.
Tuscumbia, S. John's (24), *r. Sheffield.*
Tyler's, S. Peter's (12), *r. Selma.*
Union Springs, Trinity (31).
Uniontown, Holy Cross (62), W. B. Sams.
Waldo, *r. Talladega.*
Whistler, S. Paul's (36), *r. Tr., Mobile.*
Woodlawn, Grace (185), J. J. Lanier.

NON PAROCHIAL CLERGY.

Berne, J. L., Fort Smith, Ark.
Brown, C. S., New York.
Van Hoose, J. A., *miss*, Birmingham.

Missionary District of Alaska.

Square Miles, 600,000.

Present Missionary Bishop.—THE RT. REV. PETER TRIMBLE ROWE, D.D. (1895.) *Residence*, Sitka.

Archdeacon.—The Ven. Hudson Stuck.

Chancellor.—John H. Cobb, Juneau.

Statistics.—Clergy 13; Women Workers 19; Lay Workers 11; Native Helpers 7; Communicants 864; Missions 42; Babtisms 251; Confirmations 310; Marriages 164; Burials 109; Contributions $26,854.53.

INSTITUTIONS.

Hospitals. St. Matthew's, Fairbanks; Good Samaritan, Valdez; St. John's, Ketchikan; St. Stephen's, Fort Yukon.

Schools. Christ Church, Anvik; Tortella Hall, Neenana; St. John's, Ketchikan; St. Thomas, Point Hope. Schools at other Native Missions.

Geo. C. Thomas Memorial Library, Fairbanks.

Red Dragon Club Room, Cardova.

Launches. "Pelican," and "St. Agnes."

MISSIONS AND CLERGY.

(Names of Lay Workers in Italic.)

MISSIONS TO NATIVES.

Anvik, Christ Church, J. W. Chapman, *Isaac Fisher.*

Circle City, Heavenly Rest, *Joseph Kevueevue.*

Eagle City, St. Paul's, *Geo. B. Burgess.*

Fort Yukon, S. John's, Archd. Stuck, Wm. Loola, *Dr. Burke.*

Chena, *Deaconess in charge.*

Salchakat, *Lay Worker.*

Nennana, St. Mark's, *Lay Worker.*

Tanana, Our Saviour's, *Paul Bolah.*

Allachakat, St. John's in-the-Wilderness *Deaconess in charge.*

Wrangell, St. Philipp's, H. P. Corser.

Point Hope, St Thomas, A. R. Hoare.

Ketchikan, St. John's, E. R. Roe, *Geo. Eaton*

Steven's Village, *Luke Roberts.*

AMONG WHITE PEOPLE.

Chena.

Circle City, Heavenly Rest.

Cordova, St. George's, *E. P. Ziegler.*

Eagle, St. Paul's, *Geo. B. Burgess.*

Fairbanks, St. Matthew's, *Lay Workers.*

Fort Yukon, St. Stephen's, Hudson Stuck, *Dr. Burke.*

Ketchikan, St. John's, E. R. Roe.

Nome, St. Mary's, Guy D. Christian.

Rampart, St. Andrew's.

Seward. St. Peter's, C. E. Rice.

Sitka, St. Peter's-by-the-Sea, The Bishop.

Tanana, Fort Gibbon, St. James'.

Valdez, Epiphany, E. P. Newton.

Wrangell, St. Phillipp's, H. P. Corser *and Deaconess.*

Douglas, St. Luke's.

Juneau, Trinity, George E. Renison.

Skagway, St. Saviour's.

MISSION STATIONS SERVED FROM THE ABOVE CENTERS.

Chageluk, Hot Springs, Stevens Village, Petersburg, Hadley, Kasan, Fort Seward, and Haines.

NON PAROCHIAL CLERGY.

Betticher, Chas. E., Jr., *on furlough*, New York.

DIOCESE OF ALBANY. Organized 1868.

Comprises the counties of Albany, Clinton, Columbia, Delaware, Essex, Franklin, Fulton, Greene, Hamilton, Herkimer, Montgomery, Otsego, Rensselaer, Saratoga, Schoharie, Schenectady, St. Lawrence, Warren and Washington, in the State of New York.

Square Miles, 20,636.

Present Bishop.—THE RT. REV. WILLIAM CROSWELL DOANE, D. D., LL. D., D.C.L., (1869) *Residence*, 29 Elk St., Albany, N. Y.

Present Bishop Coadjutor.—THE RT. REV. RICHARD HENRY NELSON, D. D. (1904). *Residence*, 25 Elk St., Albany, N. Y.

Archdeacons.—The Ven. W. W. Battershall, D.D., Archdeaconry of Albany; The Ven. Joseph Carey, D.D. Archdeaconry of Troy; The Ven. G. H. P. Grout, D.D., Archdeaconry of the Susquehanna; The Ven. W. H. Larom, Archdeaconry of Ogdensburgh.

Secretary.—Rev. William C. Prout, Herkimer, N. Y.

Registrar.—Rev. Frederick S. Sill, D.D., Cohoes, N. Y.

Treasurer.—Col. Selden E. Marvin, Albany.

Standing Committee.—Clerical, Rev. James Caird, President; Chas. M. Nickerson, D.D., Secretary; Rev. Henry R. Freeman, Edw. T. Carroll, D.D. *Lay*, Mr. H. W. Thompson, John A. Dix, Lewis R. Parker, Elias P. Mann.

Examining Chaplains.—The Rev. Messrs. Joseph Carey, D.D., T. B. Fulcher, E. A. Enos, D.D., C. M. Nickerson, D.D., Geo. H. Sterling, E. D. Tibbits, D.D., L.H.D., L. W. Richardson, LL.D., F. S. Sill, D.D., R. M. Sherman, E. L. Sanford, G. E. Pember.

NOTE.—Elective officials named above are those chosen for the year 1909-10. Any changes made at the Convention of 1910 will be noted under the head of "Latest Changes and Corrections" in the first part of this volume.

Statistics.—Clergy 146; Parishes and Missions 172; Lay Readers, 15; Candidates for Orders 13; Postulants 19; Baptisms: Infant 1,122, Adult 300, Total 1,422; Confirmed 1,195; Communicants 25,465, last reported 25,446, increase 19; Marriages 480; Burials 1,040; Sunday Schools: Teachers 1,150, Scholars 9,080; Contributions $361,180.58.

The Forty-Third Annual Convention will be held on the third Tuesday in November (15th), 1911, at such place as the Bishop shall appoint.

INSTITUTIONS.

The Chapter of the Cathedral of All Saints, Albany. The Bishop. *Dean*, ————; *Precentor*, Rev. T. B. Fulcher; *Chancellor*, The Rt. Rev. R. H. Nelson, D.D.; *Treasurer*, Rev. E. T. Chapman; *Hon. Canon*, Rev. E. D. Tibbits, D.D., L.H.D.; *Minor-Canon*, D. M. Brookman; *Curate*, Rev. W. F. Kerney; S. F. Sherman, Jr.; *Lay Members*, Marcus T. Hun; Vice-Chancellor; Oscar L. Hascy, Edward Bowditch, John A. Dix, Thomas Hurst.

St. Agnes' School for Girls, Albany, N. Y. *Rector*, the Bishop; *Head of the School*, Miss Catharine Regina Seabury.

St. Margaret's House, Albany, N. Y., *Treas.*, Mrs. C. Sutherland Ransom.

The Child's Hospital, Albany. Under the care of the Diocesan Sisterhood. *Treas.*, Mr. T. I. Van Antwerp, Albany.

S. Christina Industrial School, Saratoga. Under the care of the Diocesan Sisterhood.

House of the Good Shepherd, Saratoga Springs. *Visitor*, The Bishop. *Chaplain, ex-off.* Rev. J. Carey, D.D. *Sec.*, Mrs. W. B. French, *Treas.*, Caroline M. Searing.

Orphan House of the Holy Saviour, Cooperstown, N. Y. *Pres.*, the Bishop; *Treas.*, G. Pomeroy Keese.

The Hoosac School for Boys, Hoosac. Rev. E. D. Tibbits, D.D., L.H.D., *Principal.*

The Church Home, Troy. A home for aged women, supported by the parishes in Troy.

Warren Free Institute, Troy. Rev. Edw. W. Babcock, *Principal.*

Martha Memorial House, Troy.

Bible and Common Prayer Book Society of Albany and its Vicinity. The Bishop *Pres.*; Rev. Henry R. Freeman, *Cor. Sec.*, Troy; Mr. Geo. B. Pattison, *Treas.*, Troy.

PARISHES, MISSIONS, AND CLERGY.

Albany, All Saints' Cathedral, Swan and Elk Sts. (1097), The Bishop; ————, *Dean;* Thos. B. Fulcher, *Precentor;* The Bp. Coadjutor, *Chancellor;* E. T. Chapman, *Treasurer;* D. M. Brookman, *Minor Canon;* W. F. Kerney, *Curate;* Stephen F. Sherman, Jr.
Grace, Clinton Ave. and Robin St. (385), Paul H. Birdsall, C. N. Morris.
Holy Innocents, N. Pearl and Colonie Sts. (334), C. O. S. Kearton.
S. Andrew's, Main and Western Aves. (264), W. M. Gage.
S. Paul's, Lancaster, bet. Swan and Hawk Sts. (673), R. H. Brooks, A. H. Beaty.
S. Peter's, State St. (954), Walton W. Battershall, D.D.
Trinity, Trinity Place (120), F. Schneider.
Amsterdam, S. Ann's (586), E. T. Carroll, D.D.
Ashland, Trinity (43), P. McD. Bleecker.
Athens, Trinity (97), W. S. Cleland.
Ausable Forks, S. James' (74), F. H. Simmonds.
Ballston Spa., Christ (271), J. W. Hegeman, Ph. D.
Bartonville, S. Paul's (Horicon) (15), *m. Chestertown.*
Beede's, Felsenhiem Chapel.
Bloomingdale, Redeemer (37).
Bloomville, St. Paul's (17), *r. Hobart.*
Blue Mountain Lake, Transfiguration, Summer Congr. (9).
Bolton, S. Sacrament (98), W. H. Goss.
Boyntonville, Holy Name (20), *m. Raymertown.*
Brushton, S. Peter's (29), A. L. Fortin.
Burnt Hills, Calvary (98), S. Van Rensselaer.
Butternuts, (see Gilbertsville).
Cairo, Calvary (62).
Caldwell, (see Lake George).
Cambridge, S. Luke's (88), C. B. Perry.
Canajoharie, Good Shepherd (17), *r. Ft. Plain.*
Canton, Grace (225), C. T. Pfeiffer.
Castleton, S. Giles' (25), *r. Rensselaer.*
Catskill, S. Luke's (404), E. P. Miller.
Champlain, S. John's (42), *r. Rouse's Point.*
Charlton, S. Paul's (33).
Chateaugay, S. Paul's (30), *m. Malone.*
Chatham, S. Luke's (52), C. Judd.
Cherry Valley, Grace (137), C. W. Schiffer.
Chestertown, Good Shepherd (36).
Claverack, Trinity (45), *r. All SS., Hudson.*
Clermont, S. Luke's (22), *r. Hudson.*
Cobleskill, Grace (14).
Cohoes, S. John's (540), Frederick S. Sill, D.D.
Colton, Zion Memorial (101), W. J. M. Waterson.
Cooperstown, Christ (320), Ralph Birdsall.
Copake Iron Works, S. John-in-the-Wilderness (26), *r. Philmont.*
Coxsackie, Christ (40), Charles W. Baldwin.
Cullen, Good Shepherd (22), *r. Mohawk.*
Dannemora (16), *r. Plattsburg.*
Delhi, S. John's (165), Geo. H. P. Grout.
Delmar, S. Stephens (32), *r. S. And., Albany.*
Deposit, Christ (33), John Prout.
Duanesburg, Christ (61), S. R. MacEwan (Delanson).
East Line, S. John's (27), *r. Mechanicville.*
East Springfield, S. Paul's (87), John Prout.
Elizabethtown, Good Shepherd (23), H. H. Pittman.
Ellenburgh, S. Peter's (14), *r. Rouse's Point.*
Ellenburgh Center, S. Paul's (17), *m. Ellenbg.*
Essex, S. John's (130), H. B. Whitney.
Fairfield, Trinity (14), *m. Middleville.*
Fine, Ascension (37), *r. Gouverneur.*
Fonda, Zion (36), J. O. Drumm (Johnstown.)
Fort Covington, S. Paul's (30).
Fort Edward, S. James' (180), W. R. Mulford.
Fort Plain, Holy Cross (56), W. F. Thompson.
Fourth Lake, S. Peter's by-the-Lake, Sum. Congr., W. M. Cook (Ilion).
Frankfort, S. Alban's (53), *r. Ilion.*
Franklin, S. Paul's (83), E. W. Greene.
Gilbertsville, Christ (59), W. R. Woodbridge.
Glens Falls, Messiah (455), O. S. Newell.
Gloversville, Christ (352), Irvine Goddard.
Gouverneur, Trinity (89), James A. Dickson.
Granville, Trinity (85), W. E. Morgan.
Green Island, S. Mark's (291), J. L. Holah.
Greenville, Christ (31), W. T. Weston.
Greenwich, S. Paul's (31), *r. Fort Edward.*
Griffin Corners, Emmanuel (14), *m. Stamford.*
Haines Falls, Twilight Park, All Angels', summer congregation.
Hartwick, S. Michael's (28), *r. W. Burlington.*
Herkimer, Christ (250), W. C. Prout.
Hobart, S. Peter's (88).
Hogansburg, S. James' (14), *m. Ft. Covington.*
Hoosac, All Saints' (194), E. D. Tibbits, D.D., L.H.D., John Wilkins.
Hoosick Falls, S. Mark's (400), D. C. White.
Horicon (see Bartonville).
Hudson, All Saints' (56), F. W. Abbott.
Christ (511), C. L. Adams; T. M. Riley, D. D., *rec. emer.*
Hudson Falls (see Sandy Hill).
Ilion, S. Augustine (339), H. E. Pike.
Johnstown, S. John's (236), W. W. Ellsworth
Jonesville, Grace (34), *m. Burnt Hills.*
Keeseville, S. Paul's (27), *r. Plattsburg.*
Kinderhook, S. Paul's (101), J. A. Bevington.
Lake George (Caldwell), S. James' (76), E. M. Parrott, Jr.

Lake Placid, S. Eustace and S. Hubert (95), Ernest A. Smith.
Lansingburg, Trinity (272), Charles M. Nickerson, D.D.
Lawrenceville, S. Thomas' (22), *r. Brushton.*
Lebanon Springs, Our Saviour (64), C. B. Alford.
Lisbon, S. Luke's (14).
Little Falls, Emmanuel (255), C. E. S. Rasay.
Louisville Landing, Grace (48), *r. Massena.*
Luzerne, S. Mary's (41), C. J. Whipple.
Malone, S. Mark's (137), H. A. Barrett.
Maple Grove, S. Stephen's (11), *m. Gilbertsville.*
Massena, S. John's (158), D. B. Patterson.
Mechanicville, S. Luke's (165), H. C. Plum.
Menands, S. Margaret's (66), *Cath. Clergy.*
Middleburg, S. Luke's (23).
Middleville, Memorial (45), J. B. Mead.
Milton Centre, S. James' (34), *r. Ballston.*
Mineville, Emmanuel (14), *m. Port Henry.*
Mohawk, Grace (81), Thos. Beeson.
Morley, Trinity (80), F. Swindlehurst.
Morris, Zion (263), M.S. Ashton, F. T. Ashton.
Morristown, Christ (121) A. E. Hall.
Norfolk, Grace (32), *m. Norwood.*
North Granville, All Saints' (10), *r. Granville.*
Norwood, S. Philip's (79), G. F. Bambach.
Oak Hill, S. Paul's (25), *r. Greenville.*
Ogdensburg, S. John's (691), E. L. Sanford,
Oneonta, S. James' (375), G. C. Dickinson.
Otego, Emmanuel (49), *r. Franklin.*
Palenville, Gloria Dei (35), R. N. Turner, Jr.
Philmont, S. Mark's (32), C. T. Blanchet.
Plattsburg, Trinity (297), H. P. LeF. Grabau.
Port Henry, Christ (79), C. A. Livingston.
Potsdam, Trinity (270), R. M. Sherman, Jr.
Portlandville, S. John's (3).
Pottersville, Christ (18), *r. Chestertown.*
Prattsville, Grace (7), *r. Ashland.*
Raquette Lake, Good Shepherd, W. Brown-Serman (July to Oct.)
Raymertown, S. Paul's (25), *Asst. Hoosac.*
Rensselaer, Epiphany (118), Thomas White.
Messiah (172).
Rensselaerville, Trinity (41).
Richfield, S. Luke's (55), *r. Richfield Spr.*
Richfield Springs, S. John's (226), A. H. Grant.
Rossman's Mills, S. James', *r. Stockport.*
Round Lake, All Saints' (27), *r. Mechanicville.*
Rouse's Point, Christ (80), Albert Gale.
Sabbath Day Point (Lake George), Grace Memorial (25), *r. Bolton.*
Saint Regis Falls (19), *m. Santa Clara.*
Saint Regis Lake, S. John's (7).
Salem, S. Paul's (119).
Salmon River, S. John's, *r. Plattsburg.*
Sandy Hill (Hudson Falls), Zion (205), W. W. Lockwood.
Santa Clara, Good Shepherd (25).
Saranac Lake, S. Luke's (224), Wm. B. Lusk.
Saratoga Springs, Bethesda (883), Joseph Carey, D.D.
Schaghticoke, Trinity (34), *r. Mechanicville.*
Schenectady, Christ (434), D. H. Clarkson.
S. George's (748), B. W. R. Tayler, D.D.
S. Paul's (71), *r. S. Gorge's.*
Schenevus, Holy Spirit (34), J. O. Babin.
Schroon Lake, S. Andrew's (45), *m. Chestertown.*
Schuylerville, S. Stephen's (89), W. N. Hawkins.
Sharon Springs, Trinity (83), E. R. Armstrong.
Sidney, S. Paul's (133), G. Stockwell.
South Glens Falls, Good Shpd. (49), *r. Gl. F.*
Springfield Centre, S. Mary's (85), H. J. Quick.
Stamford, Grace (51), W. J. Wilkie.
Stillwater, S. John's (21), *r. Mechanicville.*
Stockport, S. John Evangelist's (147).
Stottville, S. Barnabas' (202).
Tannersville, S. John's (10), *r. Palenville.*
Ticonderoga, The Cross (229), S. D. Van Loan.
Troy, Ascension, Congress St. (330), James Caird.
Christ, 5th Ave. below Jacob (291), Eugene S. Pearce.
Holy Cross, 8th St., head of Grand St. (244), E. W. Babcock.
S. Barnabas', 5th Ave. near Middleburgh (356), G. A. Holbrook.
S. John's, 1st and Liberty Sts. (645), Henry R. Freeman.
S. Luke's, Winslow Ave. (215), S. A. Mills.
S. Paul's, 3d and State Sts. (985), Edgar A. Enos, D.D.
Tupper Lake, S. Thomas (21), Chas. W. Boyd.
Unadilla, S. Matthew's (149), Yale Lyon.
Vermontville, S. Paul's (72), *m. Bloomingdale*
Waddington, S. Paul's (112), C. R. Quinn.
Walton, Christ (176), G. E. Pember.
Warrensburg, Holy Cross (143), G. H. Purdy.
Waterford, Grace (206), C. V. Kling.
Waterviiet, Trinity (470), S. Andrew's (33). } J. E. Bold.
West Burlington, Christ (21).
Westford, S. Timothy's (6).
Westport (4), *m. Elizabethtown.*
Whitehall, Trinity (155), H. E. Martin.
Willsborough, S. Mary's, *m. Essex.*

NON PAROCHIAL CLERGY.

Adam, S. F., San Juan, Porto Rico.
Blodgett, F. B., *prof. G. T. S.*, New York.
Borden-Smith, S., Brooklyn, N. Y.
Calvert, T. E., Cherry Valley.
Cooke, H , New York.
Elliott, A., Whitehall.
Goss, J. N. T., North Lawrence.
Hall, J. E., Newton, N. J.

Hallock, Olin, Stamford.
Hatheway, Chas. H., Columbiaville.
Holley, A. J., *mstr. Hoosac Sch.*, Hoosac.
Johnston, M. S., New York City.
Judd, A. M., Stottville.
Larom, W. H., Saranac Lake.
Little, H. W., Guilford, N. Y.
Marvin, J. N., *dioc. miss.*, Albany.
Morgan, L. C., New York.
Nichols, J. F., Portland, Conn.
Peter, G. J. D., *off.*, Newark, N. J.
Prall, Wm., D.D., Ph.D., in Europe.
Pooley, C. N. A., New Haven, Conn.
Rathbun, G. A., Oneonta.
Richardson, L. W., LL.D., *instr.*, Albany.
Smith, E. Bayard, Dresden, Germany.
Smyth, Henry M., Englewood, N. J.
Sterling, Geo. H.
Stockton, E. B., West Orange, N. J.
Temple, Chas., D.D., *curate, Bethesda-by-the-Sea*, Palm Beach, Fla.
Tompkins, E. S. DeG., Brookline, Mass.
Trego, B. T., Albany.
Van Allen, H., *miss. to deaf and dumb*, Utica, N. Y.
Zorn, J. T., *ret'd.*, Yonkers, N. Y.

Missionary District of Arizona.

Comprises the Territory of Arizona.

First Bishop [*of New Mexico and Arizona*]—THE RT. REV. WILLIAM FORBES ADAMS, D.D. (1875). Resigned in 1877. Now Bishop of Easton.

Second Bishop [*of New Mexico and Arizona*]—THE RT. REV. GEORGE KELLY DUNLOP, D.D. *Born*, Nov. 10, 1830. *Consecrated*, Nov. 21, 1880. *Died*, March 12, 1888. [The two Territories were erected into separate Missionary Districts in 1892].

Third Bishop [*of New Mexico and Arizona*—THE RT. REV. JOHN MILLS KENDRICK, D. D. *Born*, May 14th, 1836. *Consecrated*, Jan. 18th, 1889. Resigned 1910. Now Missionary Bishop of New Mexico.

Missionary Bishop-Elect.—THE REV. JULIUS W. ATWOOD, Phoenix, Arizona.

Secretary.—Rev. Bertrand R. Cocks, Phoenix.

Treasurer.—Mr. N. A. Morford, Phoenix.

Chancellor.—Hon. J. J. Hawkins, Prescott.

Registrar.—Rev. Bertrand R. Cocks, Phoenix.

Council of Advice.—Clerical, J. W. Atwood, *Pres.*, Phoenix; J. R. Jenkins. *Lay*, N. A. Morford, *Sec.*, Phoenix; C. A. Van der Veer.

Examining Chaplain.—Rev. E. W. Simonson.

Statistics.—Clergy 10; Parishes and Missions 13; Lay Readers 12; Baptisms: Infant 94. Adult 22, total 116; Confirmed 74; Communicants 1,268, last reported 1,247, increase 21; Marriages 38; Burials 55; Sunday School: Teachers 64, Scholars 476; Contributions $14,864.44.

The Nineteenth Annual Convocation will be held on Wednesday, April 26, 1911, at Phoenix.

INSTITUTIONS.

Navajo Mission Hospital, Fort Defiance. *Supt.* Miss E. W. Thackara.

St. Luke's Home for the Treatment of Tuberculosis, Phoenix. Rev. Bertrand R. Cocks *Supt.*; Rev. J. W. Atwood, Phoenix, *Tr.*

MISSIONS AND CLERGY.

Bisbee, S. John's (240), E. A. Bolt.
Douglas, S. Stephen's (125), E. W. Simonson.
Fort Defiance, Good Shepherd (3).
Globe, S. John's (80), Fred. T. Bennett.
Mesa, S. Mark's (30), *Archdeacon.*
Nogales, S. Andrew's (56), James H. MacPherson.
Phœnix, Trinity (310), J. W. Atwood, Bertrand R. Cocks.
Prescott, S. Luke's (127), J. R. Jenkins.
Tempe, S. James' (20). *Archdeacon.*
Tombstone, S. Paul's (44), *r. Bisbee.*
Tucson, Grace (125).
Wickenburg (13), *r. Prescott.*
Winslow, S. Paul (27), Wm. E. Warren.
Yuma, S. Paul's (30).
Elsewhere (46).

NON PAROCHIAL CLERGY.

Bagnall, I. T., Junction City, Kan.
Carroll, F. W., Silver City, N. M.

REV. JULIUS W. ATWOOD,
Bishop-elect of Arizona.

DIOCESE OF ARKANSAS. Organized 1871.

Comprises the State of Arkansas. Population (1900), 1,311,564, Square Miles, 53,045.

First Bishop.—THE RT. REV. LEONIDAS POLK, S. T. D. *Born* April 10, 1806. *Consecrated*, Dec. 9, 1838. *Translated* to Louisiana, Oct. 1841. *Died*, June 14, 1864.

Second Bishop.—THE RT. REV. GEORGE WASHINGTON FREEMAN, D. D. *Born*, June 13, 1789. *Consecrated*, Oct. 26, 1844. *Died*, April 29, 1858.

Third Bishop.—THE RT. REV. HENRY CHAMPLIN LAY, S.T. D., LL.D. *Born* Dec. 6, 1823. *Consecrated* Oct. 23, 1859. *Translated* to Easton, 1869. *Died* Sept. 27, 1885.

Fourth Bishop.—THE RT. REV. HENRY NILES PIERCE, D.D., LL.D. *Born*, Oct. 19, 1820. *Consecrated*, Jan. 25, 1870 *Died*, Sept. 5, 1899.

Present Bishop.—THE RT. REV. WILLIAM MONTGOMERY BROWN, D.D. (1898). *Residence*, 1222 Scott St., Little Rock

Archdeacon.—The Ven. Edwin W. Saphore, 509 Scott St., Little Rock.

Secretary.—The Rev. W. Du Hamel, 505 Victory St., Little Rock.

Treasurer.—Major P. K. Roots, 1018 Scott St., Little Rock.

Chancellor.—Hon. J. T. Hicks, Little Rock.

Trustee of the Episcopate Fund.—Mr. S. S. Faulkner, Helena.

Standing Committee.—Clerical, W. D. Buckner, LL.D., *Pres.*, Little Rock; Chas. H. Lockwood, D.D., G. Mosley Murray. *Lay*, P. K. Roots, *Sec.* Little Rock; J. M. Bracey.

Examining Chaplains.—Rev. Messrs. A. R. Llwyd, E. T. Mabley, J. W. Thompson, W. Du Hamel, E. W. Saphore.

Statistics.—Clergy 22; Parishes and Missions 70; Lay Readers 24; Candidate for Orders 1; Postulants 3; Baptisms: Infant 174, Adult 49, Total 233; Confirmed 246; Communicants 4,718, last reported 4,713, increase 5; Marriages 63; Burials 120; Sunday Schools: Teachers 280, Scholars 2,200; Contributions $57,568.25.

The Thirty-ninth annual Council will be held at Christ Church, Little Rock, on the second Wednesday in May, the 10th, 1911.

INSTITUTIONS.

Arkansas Diocesan School of Theology. *Dean*, The Ven. E. W. Saphore.

Daughters of the King. Miss Clara Eno, Van Buren.

Ophelia Polk Moore Memorial Home for Orphans, Helena.

Helen Dunlop Memorial School for Mountain Girls, Winslow. *Rector*, Rev. G. Mosley Murray.

PARISHES, MISSIONS, AND CLERGY.

[Names printed in italics designate lay catechists]

Argenta, S. Luke's (15).
Arkansas City, S. Clement's (26), *r. Lake V.*
Batesville, S. Paul's (123), H. A. Stowell.
Bear Wallow Springs, S. Barnabas, *r. S. Paul's, Little Rock.*
Berryville, S. John's (5), *r. Eureka Springs.*
Blytheville (7).
Booneville, Ascension (5), *m. Messiah, Ft. Smith.*
Brinkley, S. Luke's (12), *m. Clarendon.*
Caldwell, S. John's (4), *r. Forest City.*
Camden, S. John's (121), H. M. Ingham.
Clarendon, S. Cyprian (10).
Conway, S. Peter's (9).
Dardenelle, S. Paul's (9).
Dermot, S. Matthias' (9), *m. Lake Villiage.*
Des Arc, S. James' (10). *m. Searcy.*
Devall's Bluff, All Saints' (13), *r. Searcy.*
Dumas, Grace (6).
Eureka Springs, S. James (50).
El Dorado (26), *r. Camden.*
Eudora (11), *r. Lake Village.*
Fayetteville, S. Paul's (169).
Foreman, S. Barnabas' (27), *r. Mena.*
Forrest City, Good Shep. (110), E. T. Mabley.
Fort Smith, Messiah (30). J. H. Boosey.
S. John's (303).
Fulton, Emanuel's (21), *m. Hope.*

Harrison, S. John's (16), *r. Eureka Springs.*
Hartford, S. George's (32), *m. Messiah. Ft. Smith.*
Helena, S. John's (340), C.H.Lockwood, D.D., W. M. Walton.
Hope, S. Mark's (46) Nicholas Rightor.
Hot Springs, S. Luke's (299), A. R. Llwyd.
Jonesboro, S. Mark's (84), C. L. W. Reese.
Lake Village, Emmanuel (32), A. Kuehn.
Little Rock, Christ (625), H. N. Hyde, A. E. Woodward.
S. Mark's (12), *r. St. Paul's.*
S. Margaret's (20). *r. S. Paul's.*
S. Paul's (63), W. Du Hamel, *Charles F. Collins.*
Trinity Cathedral (400), The Bishop; W. D. Buckner, LL.D., *Dean.*
Lonoke, S. Mark's (5), *the Archdeacon.*
Low Gap, S. Stephen's (5), *the Archdeacon.*
Mammoth Spring, S. Andrew's (10).
Marianna, S. Andrew's (79), C. C. Burke.
Marked Tree (18), *r. Jonesboro.*
Mena, Christ (43), F. E. DeLongy.
Monticello, S. Mary's (16), *r. Lake Village.*
Morrillton, S. Agnes' (13), *I. C. Perkins.*
Mount Nebo (2), *the Archdeacon.*
Nashville, Redeemer, *m. Hope.*
Newport, S. Paul's (109), W. E. Vann.
Osceola, Calvary (3), *r. Jonesboro.*
Paragould, Holy Communion (10).
Pine Bluff, Trinity (405).
Pocahontas, Ascension (14), *m. Jonesboro.*
Prescott, S. James' (5), *m. Hope.*
Pulaski Heights (14), S. Mark's, *r. S. Paul's, Little Rock.*
Rocky Comfort, S. Mary's (4).
Rogers, S. Andrew's (4), *m. Winslow.*
Russellville (8), *m Morrillton.*
Scotts All Soul's, *r. S. Paul's. Little Rock.*
Searcy, S. Thomas' (21), *L. W. Heaton.*
Siloam Springs, Grace (52), *m. Messiah, Ft. Smith.*
Spadra, *the Archdeacon.*
Stamps (6), *m. Hope.*
Stuttgart, S. Alban's (7), *m. Clarendon.*
Texarkana, S. Andrew's (66), Jos. Kuehnle.
Tollville, S. Peter's (30).
Van Buren, Trinity (154), J. W. Thompson.
Warren, Holy Cross (16), *R. W. Emerson.*
Washington, Grace (8), *m. Hope.*
Winslow, S. Stephen's (29), *m. Messiah, Ft. Smith.*
Wynne, S. John's (3), *r. Forrest City.*

NON PAROCHIAL CLERGY.

Bayne, Frank M., Philadelphia, Pa.
Daniels, I. P., Argenta.
Flowers, Geo. W., Columbus, Ky.
Judaschke, J. H., Ph.D., in Germany.
Robottom, P. J., Titusville, Fla.
Roker, A. C., Argenta.
Simons, John H., Pine Bluff.
Trimble, D. L., Pine Bluff.
Vaulx, J. J., Fayetteville.

THE AFRO-AMERICAN CONVOCATION OF ARKANSAS.

Conway, All Saints', *the Archdeacon.*
Fort Smith, S. Augustine's (38), *D. E. Johnson, Jr.*
Hot Springs, S. Mary's (34), *D. E. Johnson.*
Little Rock, S. James' (8), S. Philip's (82), } R. Z. Johnstone.
Newport, S. Luke's (6), *r. Fort Smith.*
Pine Bluff, S. Andrew's (10), *J. H. Simons.*
Texarkana, S. Peter's.

Missionary District of Asheville.

Comprises the Counties of Allegeny, Wilkes, Alexander, Catawba, Lincoln, and Gaston, in the State of North Carolina, and all that portion of the State lying west thereof. Square miles, 11,710. Population, 428,000.

Present Missionary Bishop.—THE RT. REV. JUNIUS MOORE HORNER, D.D. (1898), *Residence.* Asheville, N. C.
General Missionary.—Rev. E. N. Joyner, Naples, N. C.
Secretary.—Rev. Alfred H Stubbs, Asheville, N. C.
Treasurer.—Rev. A. H. Stubbs, Asheville, N. C.
Registrar.—Rev. Theodore Andrews, Franklin, N. C.
Chancellor.—Hon. Theo. F. Davidson, Asheville, N. C.
Council of Advice.—Clerical, A. H. Stubbs, McN. DuBose, R. R. Swope, D.D.; *Lay,* Haywood Parker, Philip R. Moale, Ph.D., J. H. Law.
Deans of Convocation.—WAYNESVILLE, Rev. Rodney R. Swope, D.D.; MORGANTON, Rev. Frederick D. Lobdell.

Examining Chaplains.—Rev. Messrs. A. H. Stubbs, McNeely Du Bose, E. N. Joyner.

Statistics.—Clergy 33; Parishes and Missions 82; Lay Readers —; Candidates for Orders 2; Postulants 5; Baptisms: Infants 264, Adults 62, Total 326; Confirmed 218; Communicants 2,819, last reported 2,748, increase 71; Marriages 35; Burials 100; Sunday Schools: Teachers 232, Scholars 2,958; Parochial and Mission School Teachers 49, Scholars 1,375; Contributions, $54,940 39.

The Seventeenth Annual Convention will be held on the Fourth Wednesday in June (the 28th), 1911, in All Souls' Church, Biltmore, N. C.

INSTITUTIONS.

Industrial School, Valle Crucis, N. C., Rev. H. A. Dobbin.
Industrial School, Arden, N. C., Rev. J. N. Atkins.
Patterson School, Yadkin Valley, N. C., Rev. Messrs. M. S. Taylor, A. S. Lawrence.

PARISHES, MISSIONS, AND CLERGY.

Acton, S. Paul's (1), *Ravenscroft Asso. M.*
Alexander Mission (2), *Ravenscroft Asso. M.*
Arden, Christ School (33), J. N. Atkins.
Asheville, *Ravenscroft Associate Mission*, A. H. Stubbs, W. F. Rice, G. B. Bell.
S. Matthias' (136).
Trinity (463), H. F. Saumenig, M. J. Peter's.
Bakersville, Zion (3).
Balsam, Holy Communion (27), *Waynesville Asso. M.*
Bat Cave, Transfiguration (2), *r. Hendersonv.*
Beaver Creek, S. Mary's (12), *Val Cr. As. M.*
Bell Haw Creek, Trinity (28), *Rav. As. M.*
Bessemer City, S. Andrew's (30), *m. Gastonia.*
Biltmore, All Souls' (150), R. R. Swope, D.D.
Black Mountain, S. James the Less (12), *Gen. Missionary.*
Blackstone Mission (6), *Patterson School.*
Blowing Rock, Holy Spirit (8), *Val. Cr. As. M.*
Boone, S. Luke's (4), *Valle Crucis As. M.*
Bowman's Bluff, Gethsemane, *Rav. As. M.*
Brevard, S. Philip's (38), C. D. Chapman.
Buncombe Co., Mt. Calvary (4), *r. Fletcher.*
Candler, S. Clement's (9), *Rav. As. M.*
Canton, S. Andrew's, *Waynesv. As. M.*
Cashiers, Good Shepherd (4), *r. Highlands.*
Chunn's Cove, S. Luke's (16), *Rav. As. M.*
Cullowhee, S. David's (19), *Waynesv. As. M.*
Edneyville, S. Paul's (16), *r. Hendersonville.*
Flat Rock, S. John in the Wilderness (67).
Fletcher, Calvary (70), A. B. Livermore.
Foscoe, Easter chapel (1), *Valle Cr. As. M.*
Franklin, *Franklin Associate Mission*, J. T. Kennedy, Theodore Andrews.
St. Agnes' (20), *Franklin Asso. M.*
S. Cyprian's (17), *Franklin Asso. M.*
Gastonia, S. Mark's (98), W. H. Hardin.
Glen Alpine, S. Paul's (67), *Morganton Asso. M.*
Glendale Springs, Trinity (4) Val. Cr. As. M.
Grace, Grace (54), *Ravenscroft Asso. M.*
Green River, S. Joseph's (8), S. Andrew's (24). } *r. Rutherfordton.*
Granite Falls, Holy Apostles (9), *r. Hickory.*
Haw Creek, Trinity (29), *Rav. As. M.*
Hendersonville, S. James (73), R. N. Willcox.
Hickory, Ascension (81), J. S. Moody.
Highlands, Incarnation (16).
High Shoals, S. John's (34), *m. Gastonia.*
Hot Springs, S. John's (13), *Ravenscroft As. M.*
Irena, All Saints' (14), *Franklin Asso. M.*
Leicester, S. Paul's (4), *Ravenscroft As. M.*
Lenoir, S. James' (70), Chapel of Peace } *r. Morganton.*
Lincolnton, *Lincolnton Associate Mission.*
S. Luke's (127), W. R. Dye.
S. Cyprian's (45), *Lincolnton Asso. M.*
Lincoln Co., S. Stephen's *Linc. As. M.*
S. Paul's (21), *Lincolnton Asso. M.*
Our Saviour (34), *Lincolnton Asso. M.*
Marion, S. John's (19), Trinity, } *r. Morganton.*
Micadale, St. Mary's (34), *Waynesv. As. M.*
Morganton, Grace (103).
S. Stephen's (28).
Good Shepherd (34).
The Cross.
S. George's (30).
S. Mary's (32).
St. Margaret's (16).
St. Michael's in the Mountains. } McN. DuBose,
Mountain Island, S. Elizabeth's (19), *m. Gastonia.*
Murphy, Messiah (10).
Nonah, S. John's (9), *Franklin Asso. M.*
Old Fort, S. Gabriel's (18).
Owenby, Our Redeemer (5), *Rav. As. M.*
Prentiss, S. George's (3), *Franklin Asso. M.*
Ronda, All Saints' (14).
Rutherfordton, S. Francis (52), S. Luke's. } F. D. Lobdell.
Saluda, Transfiguration (18).
Shelby, Our Redeemer (21), *r. Rutherfordton.*
Slagle, Ascension (5), *Franklin Asso. M.*
Springdale, S. Mark's (4), *r. Rutherfordton.*
Sylva, S. John's (10), *Waynesville Asso. M.*
St. Jude, S. John's (18), *Valle Crucis Asso. M.*
Todd, S. Matthew's (11), *Valle Crucis Ass. M.*
Tryon, Holy Cross (49), J. W. Areson; Chas. Ferris, *rec. emer.*
Upward, S. John Baptist's (24), *r. Hendersonv.*

Valle Crucis, *Valle Crucis Asso. Mission*, W. R. Savage, H. A. Dobbin.
Holy Cross (103), *Valle Crucis Asso. M.*
Waynesville, Grace (103).
Waynesville, S. Michael's (6). Associate Mission. } H. C. Parke, Jr.
Wilkesboro, S. Paul's (19).
Yadkin Valley, Chapel of Rest (12), M. S. Taylor, A. S. Lawrence.

NON-PAROCHIAL CLERGY.

Areson, C. W., *Gen. Semi.*, New York City.
Deal, John A., Gainsville, Ga.
Jones, M., Tacoma, Wash.
Joyner, E. N., *Gen. Miss.*, Naples.
Joyner, James, Greensboro.
Ledford, Marshall G., Lindale, Ga.
Willis, F., Excelsior, Minn.

DIOCESE OF ATLANTA. Organized 1907.

Comprises all that part of the State of Georgia lying north and west of a line drawn from the northeast corner of Columbia County and running north and west of the counties of Columbia, McDuffee, Glascock, Washington, Wilkinson, Twiggs, Pulaski, Dooley, Sumter, Webster, and Stewart.

Present Bishop.—THE RT. REV. CLELAND KINLOCH NELSON, D.D. (1892—1907). *Residence*, 765 Peachtree St., Atlanta, Ga. (office, S. Philip's Tower).

Secretary.—Rev. C. K. Welier, College Park, Ga.

Treasurer.—Rhodes Browne, 1046 Broad St., Columbus.

Chancellor.—Robert C. Alston, Equitable Building, Atlanta.

Registrar.—William N. Hawks, 539 Equitable Building, Atlanta.

Examining Chaplains.—Rev. Messrs. C. B. Wilmer, D.D., C. T. A. Pise, D.D., W. F. Parsons, A. E. Day,

Standing Committee.—Rev. C.T. A. Pise, D.D., Atlanta; Rev. Troy Beatty, Athens; Rev. C. B. Wilmer, D.D.; Messrs. Z D. Harrison, *Sec*, Atlanta; F. B. Dancy, Atlanta, and T E. Berry, Columbus, Ga.

Deans of Convocation.—ATHENS, Very Rev. Thos. Duck; ATLANTA, Very Rev. T. A. Pise, D.D.; COLUMBUS, Very Rev. S. A, Wragg; MACON, Very Rev. J. S. Bunting; ROME, Very Rev. C. B. Hudgins.

Statistics.—Clergy 35; Parishes and Missions 65; Lay Readers 18; Candidates for Orders 4; Postulants 6; Baptisms: Infant 211, Adult 66, total 277; Confirmed 297; Communicants 4,631; last reported 4,988; decrease 357; Marriages 75; Burials 139; Sunday Schools: Teachers 227, Scholars 2,152; Contributions $174,927.29.

The Fifth Annual Convention will meet on the first Wednesday in December (the 6th), 1911, at Trinity Church, Columbus, Ga.

INSTITUTIONS.

General Chapter of S. Philip's Cathedral. The Board of Missions composed of the Bishop, the Dean, and one representative of each of five Convocations, elected at each annual Convention.

The Appleton Church Home, Macon. Sister Louise, *in charge*; Luther Williams, Macon.

The Julia P. Jones Benevolent Home for Indigent Ladies, Macon.

Daughters of the King. Miss Beatrice Hartford, *Sec.*, Atlanta.

PARISHES, MISSIONS, AND CLERGY.

Athens, Emmanuel (203), Troy Beatty.
S. Timothy's (12), S. A. M. Pitt.
Atlanta, S. Philip's Cathedral (503), the Bishop; C. T. A. Pise, D.D., *Dean*; G. Higgs, D.D., *Resident Canon*.
All Saints' (554), W. W. Memminger.
Epiphany (100), R. K. Smith.
Atlanta, Holy Comforter (49), John D. Wing, Jr.
Holy Innocents', *r. All Saints'*.
Incarnation (128).
S. Andrew's, *M. Holy Comforter*.
S. Luke's (736), C. B. Wilmer, D.D.
S. Matthias' (15), *The Archdeacon*.

Atlanta, S. Paul's (96), A. E. Day.
Austell, Good Shepherd (14), *r. Decatur.*
Austin, S. Paul's.
Barnesville, All Saints' (11), *r. Fort Valley.*
Butler (4). *r. Fort Valley.*
Calhoun, S. James' (2), *r. Cartersville.*
Carrollton, S. Margaret's (6), R. F. DeBelle.
Cartersville, Ascension (24), G. L. L. Gordon.
Cave Spring, Good Shep. (4), G. E. Benedict.
Cedartown, S. James' (55), C. A. F. Ruge.
Clarksville, Grace (15), *m. Toccoa.*
Holy Cross.
College Park, S. John's (20), C. K. Weller.
Columbus, Trinity (410), S. A. Wragg.
S. Christopher's (9), *the Archdeacon.*
S. Mary's (61), L. G. H. Williams.
Dalton, S. Mark's (36), *r. Cartersville.*
Decatur, Holy Trinity (35), J. J. P. Perry.
East Point, S. Paul's (14). *Bp's. Miss.*
Eatonton, All Angels' (5), *r. Milledgeville.*
Elberton, Holy Apostles' (5) *r. Toccoa.*
Fort Valley, S. Andrew's (20).
Gainesville, Grace (66), Edgar A. Sherrod.
Greensboro', Redeemer (19), *r. Decatur.*
Griffin, S. George's (70).
Hapeville, Christ Church (4).
Kingston, S. Andrew's (6), *r. Cartersville.*
Kirkwood, S. Timothy's (20), *r. Epiphany, Atlanta.*
La Grange, S. Mark's (35), H. D. Phillips.
Good Shepherd, Unity Mills, *r. LaGrange.*
Macon, Christ (440), J. S. Bunting.
S. Paul's (241), C. H. Lee, jr.
S. Mark's (10), J. H. King.
Madison, Advent (12), *r. Decatur.*
Marietta, S. James' (258), Edw. S. Doan.
S. Barnabas' *the Archdeacon.*
Kirk's Chapel, *r. S. James'.*
Union Chapel, *r. S. James'.*
Marshallville, S. Mary's, *r. Fort Valley.*
Milledgeville, S. Stephen's (68), W. R. Scarritt, D.D.
Montezuma, S. Stephen's (7), *Bp's. Miss.*
Mount Airy, Calvary (8), M. W. Lockhart.
Newnan, S. Paul's, *r. Epip. Atlanta.*
Norcross (7).
Rome, S. Peter's (185), C. B. Hudgins.
Sparta, Ascension (4), *r. Milledgeville.*
Tallulah Falls, S. James' (6), *r. Toccoa.*
Talbotton, Mount Zion (12), *r. S. Mary's, Columbus.*
Tallapoosa, S. Ignatius' (3), *m. Carrollton.*
Toccoa, S. Matthias' (11), T. Duck.
Union Point (7).
Washington, Mediator (21).
West Point, Christ (18), *r. La Grange.*

NON PAROCHIAL CLERGY.

Burry, T., Cuba.
Butler, E. H., Pittsboro, N. C.
Dean, H. B., *Bp's. Miss.*, Atlanta.
Henderson, E. L., *Archd. Col'd. People.*
Hoke, D. F.
Patton, R. W., *dept. miss. sec.*, Atlanta.
Tupper, T. C., D.D., *chap.*, *U.S.P.*, Atlanta.

DIOCESE OF BETHLEHEM. Organized 1871.

Consists of the Counties of Bradford, Susquehanna, Wayne, Wyoming, Lackawanna, Luzerne, Monroe, Pike, Carbon, Schuylkill, Lehigh Northampton Lebanon and Berks in the State of Pennsylvania.

First Bishop.—THE RT. REV. MARK ANTONY DEWOLFE HOWE, D.D., LL.D. *Born*, April 5, 1809. *Consecrated*, Dec. 28, 1871. *Died*, July 31, 1895.

Second Bishop.—THE RT. REV. NELSON S. RULISON, D.D. *Born*, April 24, 1842. *Consecrated*, Oct. 28, 1884. *Died*, Aug. 31, 1897.

Present Bishop.—THE RT. REV. ETHELBERT TALBOT, D.D., LL.D. (1887–1898). *Residence*, South Bethlehem, Pa.

Archdeacons.—The Ven. Asahel A. Bresee, of Mauch Chunk: the Ven. D. W. Coxe, of Scranton.

Secretary.—Oscar C. Foster, Esq., West Pittston, Pa.

Treasurer.—Mr. P. R. Stetson, Reading.

Registrar.—Mr. P. A. Lambert, South Bethlehem.

Chancellor.—Rodney A. Mercur, Esq., Towanda.

Standing Committee.—*Clerical*, M. A. Tolman, *Pres.*, Bethlehem; James P. Ware, *Sec.*, Drifton; Henry L. Jones, D.D., W. B. Beach, Howard W. Diller. *Lay*, Guy E. Farquhar, E. G. Mercur, Everett Warren, A. N. Cleaver, J. N. Welch.

Board of Missions.—*Pres.*, the Bishop; *Sec.*, Mr. Wm. R. Butler, Mauch Chunk; *Treas.* Mr. Warren A. Wilbur, South Bethlehem.

Examining Chaplains.—Rev. Messrs. Gilbert H. Sterling, D.D., B. S. Sanderson, Edward D. Johnson, Rogers Israel, D.D.

Statistics.—Clergy 73; Parishes and Missions 113; Lay Readers 20; Candidates for Orders 4; Postulants 9; Baptisms: Infant 463, Adult 170, Total 633; Confirmed 934; Communicants 14,028, last reported 13,871, increase 157; Marriages 305; Burials 299; Sunday Schools: Teachers 510, Scholars 9,915; Contributions, $219,897.15.

The Thirty-ninth Annual Convention will be held on a date to be fixed, in 1911, in S. Stephen's Church, Wilkes-Barre, at 7.30 o'clock P. M.

INSTITUTIONS.

S. Luke's Hospital, South Bethlehem. *President*, the Bishop, *Treasurer*, Mr. W. A. Wilbur, South Bethlehem.

Church Home and Orphanage, Jonestown. *Chaplain*, Rev. S. Morton Montgomery.

Leonard Hall, South Bethlehem. Associate Mission. *Warden*, the Rev. George W. Van Fossen.

Bishopthorpe Manor, South Bethlehem. The Diocesan School for Girls. *Principal*, C. N. Wyant.

PARISHES, MISSIONS, AND CLERGY.

Alden, St. Andrew's (101), *m. Nanticoke.*
Allentown, Grace (301), Robert H. Kline.
Mediator (69), *r. Catasauqua.*
Ashland, S. John's (80), J. Warnock.
Ashley, S. John's (45), *asst. S.Steph, Wilkesbr*
Athens, Trinity (107).
Bangor (21), John N. Doberstine.
Bethlehem, Trinity (237), B. S. Sanderson, M. A. Tolman.
Birdsboro', S. Michael's (157), F. Yarnall.
Canton, S. James' (17), *r. Troy.*
Carbondale, Trinity (622), H. E. Robbins.
Catasauqua, S. Stephen's (187), J. B. May.
Colebrook Furnace, } *served from Lebanon.*
Colebrook Village, }
Dingman's Ferry, S. John the Evangelist (27).
Dorraneeton, Grace (25), *r. S. Stephen's Wilkes-Barre.*
Douglassville, S. Gabriel's (53), W. R. Holloway.
Drifton, S. James' (223), J. P. Ware, F. Marshall (Freeland).
Dundaff, S. James' (14), *m. Forest City.*
Dunmore, S. Mark's (237), R. Whitehouse.
East Mauch Chunk, S. John's (156), H. E. A. Durell.
Easton, Trinity (383), A. H. Bradshaw.
Eckley, S. James' (19).
Emaus, S. Margaret's (19).
Fishbach, S. John's, *served from Pottsville.*
Forest City, Christ (62), S. D. Day.
Forestville, S. Stephen's (38), *r. Minersville.*
Frackville, Christ (100), J. W. Miller.
Girardville, S. Paul's (9), *r. Ashland.*
Great Bend, Grace (80), E. A. Heim.
Hamlinton, S. John's (18).
Hazleton, S. Peter's (335), M. A. Shipley. Jr.
Hellertown, S. George's (28), G. W. Van Fossen (South Bethlehem).
Honesdale, Grace (345), A. L. Whittaker.
Jermyn, S. James' (136), C. B. Mee.
Jonestown, S. Mark's (1?), S. Morton Montgomery.
Lansford, Trinity (39), Joseph W. Watts.
Laurel Run, *served from Wilkes-Barre.*
Lebanon, S. Luke's (408), John M. Page.
Lehighton, All Saints' *ass't Mauch Chunk.*
Mahanoy, Faith (123), O. P. Steckel.
Mauch Chunk, S. Mark's (378), Walter C. Roberts, A. A. Bresee (Lehighton).
Mechanicsville, S. Paul's, *served from Pottsv.*
Milford, Good Shepherd (86), D. W. Coxe.
Minersville, S. Paul's (125), S. W. Derby.
Montrose, S. Paul's (133).
Morgantown, S. Thomas' (11).
Nanticoke, S. George's (108), G. A. Warburton.
Nazareth, S. Mark's (20).
New Milford, S. Mark's (33), *r. Great Bend.*
Nicholson, S. James' (18), *m. Great Bend.*
Oakland, Grace (26), *r. Susquehanna.*
Olyphant, S. George's (125), *r. Dunmore.*
Palmerton, S. John's (33), F. H. Danker.
Peckville, S. Paul's (112), *m. Jermyn.*
Pittston, S. James' (130), J. A. Brown.
Pleasant Mount, S. Paul's (4), *m. Forest City.*
Plymouth, S. Peter's (305), J. H. Griffith.
Pottsville, Trinity, S. John's, S. Paul's, Resurrection, } (856), H. W. Diller; Jas. F. Powers, D .D., *rec. emer.*
Reading, Christ (441), Wallace Martin.
S. Barnabas' (380), F. J. Clark.
S. Luke's (88), Wm. B. Burk.
S. Mary's (122), Harvey P. Walter.
Saint Clair, Holy Apostles' (167).
Salem, S. John's (14).
Sandy Valley, S. David's, *r. White Haven.*
Sayre, Redeemer (205), H. L. Hannah.
Schuylkill Haven, S. James' (9), *m. Frackville.*
Scranton, S. Luke's, S. John's, S. Alban's, S. Margaret's, } (1452), Rogers Israel, D.D., R. I. Murray.
(Hyde Park), S. David's (278).
(Green Ridge), Good Shepherd (400), W. B. Beach.

Shenandoah, All Saints' (123), J. P. Briggs.
Slatington, Christ (30), Samuel McElwee.
South Allentown, S. Elizabeth's (15).
South Bethlehem, Pro-Cathedral of the Nativity, S. Joseph's, S. Mary's, (802), G. H. Sterling, D.D., S. U. Mitman, Ph. D.
Springville, S. Andrew's (21), *r. S. Jas., Pittston*
Sterling, Zion (2), *r. Salem.*
Stevensville, *r. Athens.*
Stroudsburg, Christ (97), H. B. Smith.
Summit Hill, S. Philip's (28), *r. Lansford.*
Susquehanna, Christ (72).
Tamaqua, Calvary (119), W. Fred Allen.
Towanda, Christ (226), E. A. Gernant.
Troy, S. Paul's (55) R. K. Tucker.
Tunkhannock, S. Peter's (16).
Weatherly, Christ (18), *r. White Haven.*
West Pittston, Trinity (186), E. D. Johnson.
White Haven, S. Paul's (54), Wm. R. Sewell.
Wilkes-Barre, Calvary (530).
S. Stephen's (811), H. L. Jones, D.D.
Horace E. Hayden, E. R. Noble.
(South), S. Clement's (227), J. T. Ward.
Wyalusing, Trinity (30), *r. Athens.*

NON PAROCHIAL CLERGY.

Abbott, B. H., Carbondale.
Anthony, Wm. H., Philadelphia.
Bissell, F. E., Tyrone, N. Y.
Brant, O., St. Louis, Mo.
Cruikshank, H., M.D., Philadelphia, Pa.
Decker, W. H., Ancon, Panama.
Evans, R. Y.
Kingman, Oliver, Holland Patent, N. Y.
McCausland, John A., St. Clair.
McClintock, Thomas, *off.*, New York.
Miller, J. W., Frackville, Pa.
Pastorius, H. C., *retd.* Lansford, Pa.
Marks, Chas. A., Sound Beach, Conn.
Porter, S. G., Pittsburgh, Pa.
Roe, R. E., Ketchikan, Alaska.
Zellers, G. A., *retd.* Minersville.

STATE OF CALIFORNIA.

[See Dioceses of California, Los Angeles, Sacramento, and Missionary District of San Joaquin.]

DIOCESE OF CALIFORNIA. Organized 1850.

Comprises the following Counties of the State of California: San Francisco, Contra Costa, Alameda, San Mateo, Santa Clara, San Bendo, Monterey, Santa Cruz and San Luis Obispo.

First Bishop.—THE RT. REV. WILLIAM INGRAHAM KIP, D. D., LL. D. *Born*, October 3, 1811. *Consecrated*, October 28, 1853. *Died*, April 7, 1893.

Present Bishop.—The RT. REV. WILLIAM FORD NICHOLS, D.D. (1890). *Temporary Diocesan House*, 1215 Sacramento St., San Francisco.

Archdeacon.—The Ven. John A. Emery, 1215 Sacramento St., San Francisco.

Secretary.—Rev. Mardon D. Wilson, 1215 Sacramento St., San Francisco.

Treasurer.—Mr. W. A. M. Van Bokkelen, Room 252 Russ Bldg. San Francisco.

Registrar.—Rev. W. A. Brewer, 1215 Sacramento St., San Francisco.

Standing Committee.—Clerical, J. Bakewell, D.D., *Pres.*, Oakland; Edward L. Parsons, *Sec.*, Berkeley; D. J. Evans, J. W. Gresham. *Lay*, C. D. Haven, L. M. Ringwalt, W. A. M. Van Bokkelen.

Board of Missions.—Pres., the Bishop; *Sec.*, Ven. J. A. Emery; *Treas.*, Mr. W. A. M. Van Bokkelen, Room 252 Russ Building, San Francisco.

Deans of Convocation.—SAN FRANCISCO, Rev. Clifton Macon, Oakland; SAN JOSE, ——.

Examining Chaplains.—Rev. Messrs. J. O. Lincoln, J. Bakewell, D.D., Henry Howitt, H. H. Powell, Ph.D., J. Wilmer Gresham.

Statistics.—Clergy 100; Parishes and Missions 105; Lay Readers 39; Candidates for Orders 15; Baptisms: Infant 916, Adult 166, Total 1082; Confirmed 798; Communicants 10,617, last reported 10,343, increase 274; Marriages 681; Burials 830; Sunday Schools: Teachers 572, Scholars 5,854; Contributions, $216,073.23.

The Sixty first Annual Convention will meet on Tuesday, January 24th, 1911.

INSTITUTIONS.

Church Divinity School of the Pacific, San Mateo. [See General Institutions.]
Irving Institute, San Francisco. *Principals*, Miss Ella M. Pinkham and Miss Harrison.
S. Matthew's School, Burlingame. *Rector*, Rev. W. A. Brewer.
Training School for Deaconesses, Berkeley. [*See Training Schools for Deaconesses*].
Hamlin School for Girls, San Francisco. *Principal*, Miss Sarah D. Hamlin.
Hitchcock Military Academy, San Rafael. *Principal*, Rev. Chas. Hitchcock.
The Anderson Academy, Irvington. *Principal*, Rev. W. W. Anderson.
Eastman Educational Fund. *Sec.*, Rev. Edw. L. Parsons, 1215 Sacramento St., San Francisco
S. Luke's Hospital, San Francisco. *Pres.*, C. D. Haven, San Francisco.
Armitage Orphanage of San Francisco, for Boys, San Mateo. *Superintendent*, Rev. C. H. L. Chandler.
Maria Kip Orphanage and Alfred Nuttall Nelson Memorial Home, San Francisco. *Sec.* Mrs. T. P. Woodward, 2799 Pine St.
P. E. Old Ladies' Home, San Francisco. *Chaplain*, Rev. Cecil Marrack.
Temporary Diocesan House, 1215 Sacramento St., San Francisco.

PARISHES, MISSIONS, AND CLERGY.

San Francisco, Cathedral Staff for Missions: Ven. John A. Emery, Archdeacon; *Priests*, D O. Kelley, Hamilton Lee, J. O. Lincoln, Wm. Lucas, E. M. W. Hills, Wm. H. Wheeler J. H. Waterman, W. W. Anderson, C. S. Linsley, W. M. Bours, Robt. Connell, C. O Tillotson, E. A. McGowan, H. C. Carroll, W. H. Hawken, Wilfred Greenwood, J Hulme, Wm. H. Webb, D. T. Gillmor and fourteen Lay Readers, maintaining services in 40 places, as set forth in the following list of parishes and missions:

Alameda, Christ (300), Randolph Mem. } E. W. Couper.
Arroyo Grande, S. Barnabas Mission (30) *r. San Luis Obispo.*
Belmont, Good Shepherd (27), *r. S. Matt., San Mateo.*
Belvedere, S. Stephen's (25), *Cathedral Staff.*
Ben Lomond, S. Andrew's (8), *Cathedral Staff.*
Berkeley, S. Mark's (821), E. L. Parsons, F. G. Williams, H. H. Keiley.
All Souls' (North) (181), W. R. H. Hodgkin.
Good Shepherd (West) (31), Wm. Higgs.
S. Matthew's (South) (97), H. H. Powell, Ph. D.
Boulder Creek. Grace (7), *Cathedral Staff.*
Burlingame, S. Matthew's Sch. (31), W. A. Brewer.
Capitola, S. John Baptist's (5), *Cathedral Staff.*
Centerville, S. James' (36), *r. Hayward.*
Cihoame (4), *Cathedral Staff.*
Concord, *Cathedral Staff.*
Corte Madera, Holy Innocents' (31), *r. Ross.*
Del Monte, S. John's, *r. Pacific Grove.*
Fruitvale, S. Philip's (65), M. D. Wilson.
Gilroy, S. Stephen's (36), Robert Connell.
Hayward, Trinity (55), H. Lee, W. W. Anderson.
Hollister, S. Luke's (25), *m. Gilroy.*
Irvington. *Cathedral Staff.*
Jolon, S. Luke's (8), *m. El Paso de Robles.*
King's City, S. Mark's (13), *m. El Paso de Robles*
Livermore, Grace (21), *Cathedral Staff.*
Los Gatos, S. Luke's (80).
Madera, Trinity (44), J. Nicholas.
Martinez, Grace (23), *Cathedral Staff.*
Menlo Park, Trinity (40), A. B. Chinn.
Millbrae, Trinity (10), *r. S. Matt., San Mateo.*
Mill Valley, Our Saviour (35), H. Howitt,
Monterey, S. James' (38), J. S. McGowan.
Niles, Trinity (25), *r. Hayward.*
Oakland, Advent (205), J. F. Trivett.
S. Andrew's (115), O. St. John Scott.
S. John's (192), Edgar F. Gee, H. B. Monges (Berkeley).
S. Paul's (500), Alex. Allen, R. F. Hart.
Trinity (340), Clifton Macon, F. A. Martyr; John Bakewell, D.D., *rec. emer.*
Ocean View, Transfiguration (27), *Cath. Staff.*
Pacific Grove, S. Mary's-by-the-Sea (118). E. H. Molony.
Palo Alto, All Saints' (229), D. J. Evans.
Parkfield (7), *m. San Miguel.*
Paso de Robles, S. James' (30), E. A. McGowan.
Patchin, Christ Church (7), *r. Los Gatos.*
Pleyto (6), *Cathedral Staff.*
Point Richmond, Trinity (36), C. S. Linsley.

Redwood City, S. Peter's (42), *r. Menlo Park.*
Ross Valley, St. John's (62), H. C. Carroll.
Salinas, S. Paul's (110), Wm. A. Rimer.
San Ardo, S. Matthew's (14), *Cathedral Staff.*
San Francisco, Cathedral Mission of the Good Samaritan, 2nd and Folsom Sts. (100), J. P. Turner.
Advent, 11th nr. Market St. (180), C. N. Lathrop, Arch Perrin.
All Saints', Waller St., nr. Masonic Ave. (171), W. E. Hayes.
Grace, Sacramento and Taylor Sts. (219), J. W. Gresham.
Holy Innocents', Fair Oaks St., nr. 26th (160).
S. James', Clement St. and 6th Ave. (130), S. J. Lee.
S. John the Evangelist's, 15th St. and Julian Ave. (175), E. H. Benson.
S. Luke's, Clay St. near Van Ness Ave, (372), E. Morgan, F. B. A. Lewis, M.D. (Santa Cruz).
S. Mary the Virgin, Steiner and Union Sts. (58), C. Sowerbutts.
S. Paul's, California nr. Fillmore St. (160), W. M. Reilly, *rec. emer.*
S. Peter's, Jones St. near Lombard (30), *Cathedral Staff.*
S. Stephen's, Fulton nr. Fillmore St. (453), C. M. Marrack.
Trinity, Bush and Gough Sts. (500), F. W. Clampett, D. D., W. B. Clark, Caleb Benham.
San Francisco, Chapel of Incarnation (46), W. F. Cook, Ph.D.
Japanese Mission (14), Light S. Mayekawa.
Mission to Public Institutions (59), D. O. Kelley.
Maria Kip Orphanage (30), *r. Advent.*
Seaman's Institute, Stuart, near Folsom, Edgar Ealand (from London).
True Sunshine, *Cathedral Staff.*
San Jose, Christ (85), G. H. B. Wright.
Trinity (750), G. W. Foote.
San Luis Obispo, S. Stephen's (103), W. E. Couper.
San Mateo, S. Matthew's (330), Geo. E. Weagant, (Burlingame), John Beean.
Church Div. Sch. (26), J. O. Lincoln.
Armitage Orphanage (60).
(Homestead), Grace (47), *r. S. Matthew's.*
San Miguel, S. John's (8), *r. El Paso de Robles.*
San Rafael, S. Paul's (155), G. M. Cutting.
Hitchcock Military Academy (24), C. Hitchcock.
Santa Clara, Holy Saviour (82).
Santa Cruz, Calvary (215), E. H. McCollister.
Saratoga, S. John's (20), *r. Los Gatos.*
Sausalito, Christ (69), Geo. Maxwell.
Seabright, *Cathedral Staff.*
Shandon, *Cathedral Staff.*
Skyland (9), *r. Los Gatos.*
South San Francisco, Grace (27), *Cath. Staff.*
Tuolumne, S. Michaels' (35), W. H. Wheeler.
Vine Hill, *Cathedral Staff.*
Walnut Creek, S. Paul's (26), *Cathedral Staff.*
Watsonville, All Saints' (89), C. L. Thackeray.

NON PAROCHIAL CLERGY.

Aoki, P. C., Oakland.
Bolton, W. W., *tch.*, Beaumont, B. C.
Bours, W. M., *Bishop's Sec.*, San Francisco.
Bradley, E., *Supt.*, Tamalpais Center, Kentfield, Marin Co.
Chandler, C. H. L., San Louis, Obispo.
Emery J. A., *archd.*, San Francisco.
Gardner, D. C., *chap.* Stanford University.
Gasmann, J. G., Alameda.
Gilmor, D. T., *student*, San Mateo.
Guthrie, W. N., *professor*, Sewanee, Tenn.
Hamilton, W. A., D.C.L., Mill Valley.
Hills, E. M. W., Corte Madera.
Hulme, J., Oakland.
Jenks, G. H., M.D., Abroad.
Kendig, D., *chp. U.S.A.*, Philadelphia, Pa.
Lucas, Wm., Ben Lomond.
McAlister, A. A., *off.*, *U.S.N.*, Vallejo.
McClure, D., Ph.D., Soquel.
Murgotten, F. C., *teaching*, San Mateo
Miel, C. L., Sacramento.
O'Meara, J. A., D.D., Oxford, England.
Ramsay, H. A. R., Oakland.
Renison, Geo. E., Juneau, Alaska.
Renison, John Robert, Canada.
Robbins, J. C., *off.*, Bridgeton, N. J.
Ross, H. P., New Brunswick, Canada.
Saito, P. S., San Francisco.
Sanford, L. C., *Secretary 8th Dept.*, Berkeley.
Saunders, N., Oakland.
Stone, Frank, England.
Tillotson, C. O., Seabright.
Waterman, J. H., Fowler.
Weigle, B. D., Hatboro, Pa.
Yoshimura, J. D., in Japan.
Young, W. C., Canton, China.

DIOCESE OF CENTRAL NEW YORK. Organized 1868.

Comprises the Counties of Broome, Cayuga, Chemung, Chenango, Cortland, Jefferson Lewis, Madison, Oneida, Onondaga, Oswego, Seneca, Tioga, and Tompkins, in the State of New York. Square Miles, 11,601.

First Bishop.—THE RT. REV. FREDERIC DAN HUNTINGTON, D.D., LL.D., L.H.D., *Born.* May 28, 1819. *Consecrated,* Apr. 8, 1869. *Died,* July 11, 1904.

Present Bishop.—THE RT. REV. CHARLES TYLER OLMSTED, D.D., LL.D., D.C.L. (1902), *Residence,* 159 Park Ave., Utica, N. Y.

Archdeacon.—The Ven. Wm. Cooke, 45 Eagle St., Utica.

Secretary.—Rev. James W. Clarke, Utica.

Treasurer.—Mr. Frank L. Lyman, Syracuse.

Chancellor.—Hon. Chas. Andrews, Syracuse.

Registrar.—Rev. John A. Staunton, 14 Cottage Place, Utica.

Standing Committee.—Clerical, J. R. Harding, D.D., *Pres.,* Utica; E. H. Coley, *Sec.,* Utica; W. DeL. Wilson, D.D., R. M. Duff, D.D.; *Lay,* Wm. D. Dunning, John R. Van Wagenen, George T. Jack, E. C. Emerson.

Examining Chaplains.—Rev. Messrs. Wm. M. Beauchamp, D.D., W. D. Wilson, D.D., H. S. Longley, A. R. B. Hegeman, H. G. Coddington, D.D., E. H. Coley, Octavius Applegate.

Deans of Convocation.—Rev. Messrs. F. W. Eason, Octavius Applegate, H. S. Longley, John T. Rose, Wm. B. Clarke.

Statistics.—Clergy 111; Parishes and Missions 165; Lay Readers 41; Candidates for Orders 13. Postulants 8; Baptisms: Infant 967, Adult 385, Total 1,352; Confirmed 1,105; Communicants 23,656, last reported 22,978, increase 678; Marriages 445; Burials 1,046; Sunday Schools: Teachers 945, Scholars 8,622; Contributions $310.152.93.

The Forty-third annual Convention will meet at 4:30 P. M., on a Tuesday in May, 1911, at such time and place as the Bishop shall appoint.

INSTITUTIONS.

S. John's School for Boys, Manlius. *Supt.,* Adj. Gen'l. William Verbeck.
S. Luke's Home and Hospital, Utica.
S. Matthew's Hospital, Moravia.
House of the Good Shepherd, Binghamton.
House of the Good Shepherd, Utica.
Hospital of the Good Shepherd, Syracuse.
Shelter for Unprotected Girls, Syracuse.

PARISHES, MISSIONS, AND CLERGY.

Adams, Emmanuel (119), W. A. Braithwaite.
Afton, S. Ann's (68), *m. Bainbridge.*
Alexandria Bay, S. Lawrence's (15).
Altmar, S. John's (64), *m. Lacona.*
Antwerp, S. Paul's (25).
Auburn, S. John's (389), F. J. Knapp.
S. Peter's (799), N. T. Houser.
Augusta, S. Andrew's (10), *m. Oriskany Falls.*
Aurora, S. Paul's (26), F. Welham.
Bainbridge, S. Peter's (125), L. L. Weller.
Baldwinsville, Grace (136), J. Malcolm Smith.
Big Flats, S. John's (39), *m. Elmira Heights.*
Binghamton, Christ, Washington St. (503). H. S. Longley.
Good Shepherd, Conklin Ave. (143), H. C. Staunton.
Trinity, Main and Oak Sts. (664), A. R. B. Hegeman, W. Frank Allen.
Boonville, Trinity (72), F. C. Smith.
Bridgewater, Christ (9).
Brookfield, S. Timothy's (14), *m. Chenango Co.*
Brownville, S. Paul's (72), *r. Redeemer, Watert.*
Camden, Trinity (47), George D. Ashley.
Canastota, Trinity (42), *m. Chittenango.*
Candor, S. Mark's (39), J. H. Wilson.
Cape Vincent, S. John's (248), W. E. Cook.
Carthage, Grace (218), F. W. Feary.
Cayuga, S. Luke's (23), *r. Union Spr.*
Cazenovia, S. Peter's (137), John T. Rose.
Chadwick's, S. George's (84).
Champion, S. John's (14), *r. Copenhagen.*
Chenango Forks, S. John's (26), *m. Chenango Co.*
Chittenango, S. Paul's (27). J. C. Munson.
Clark's Mills, S. Mark's (122), T. S. Kilty.
Clayton, Christ (90), Theo. Haydn.
Clayville, S. John's (12).

Cleveland, S. James' (105), Thos. Stafford.
Clinton, S. James' (180), H. W. Crydenwise.
Constableville, S. Paul's (76).
Copenhagen, Grace (38), Geo. E. Edgar.
Cortland, Grace (325), W. W. Way.
Deerfield, S. Paul's (22), *r. Ho. Cross, Utica.*
Dexter, All Saints' (41), *r. Sackett's Harbor.*
Dryden, Trinity (18), *m. Groton.*
Durhamville, S. Andrew's (70), *r. Oneida.*
Earlville, Grace (28), *r. Sherburne.*
East Onondaga, S. Andrew's (16).
Syracuse.
East Syracuse, Emmanuel (30).
Ellisburg, Christ (5), *r. Adams.*
Elmira, Grace (490), A. B. Rudd.
Trinity (470), C. H. McKnight.
Emmanuel (140), N. S. Boardman.
(Heights), S. John's (100), D. H. Weeks.
Endicott, S. Paul's, *r. Trinity, Binghamton.*
Evans' Mills, S. Andrew's (25), *m. Antwerp.*
Fayette, Jerusalem Meet. House (6), *Dean 5th Dept.*
Fayetteville, Trinity (170), W. B. Rogers.
Forestport, Christ (57), *r. Boonville.*
Frederick's Corners, S. Paul's (3), *r. Adams.*
Fulton, Zion (300), G. C. Wadsworth.
Great Bend, Trinity Chapel (19).
Greene, Zion (251), Percy T. Olton.
Greig, Trinity (34).
Glen Park, Olin Memorial (29), *m. S. Paul's, Watertown.*
Groton, S. Ambrose (30), Render, Walter A.
Guilford, Christ (133), H. W. Little.
Hamilton, S. Thomas' (71), Alex. H. Rogers.
Harpursville, S. Luke's (70), G. H. Kirkland.
Hayt's Corners, Calvary (29), C. W. MacNish (Ovid.)
Holland Patent, S. Paul's (55), Oliver Kingman.
Homer, Calvary (80), Albert Broadhurst.
Horseheads, S. Matthew's (85), *r St. John's, Elmira Heights.*
Interlaken, St. John's (27), *m. Hayt's Cor.*
Ithaca, S. John's (537), W. H. Hutchinson.
Jamesville, S. Mark's (27), *r. Fayetteville.*
Jordan, Christ (104), B. T. Stafford.
Kendala, S. Andrew's (19), *r. Dean 5th Dept.*
Kidders, All Saints' (2), *r. Waterloo.*
King Ferry, Calvary (6), *m. Aurora.*
Lacona, Emmanuel (29), Geo. A. Perry.
La Fargeville, S. Paul's (50), *r. Clayton.*
Lowville, Trinity (162), F. L. Metcalf.
Manlius, Christ (70), G. G. Perrine.
S. John's School (99).
Marathon Mission, *r. Cortland.*
Marcellus, S. John's (182), E. B. Doolittle.
McDonough, Calvary (35), *Chenango Co. Miss.*
McLean, Zion (10), *m. Homer.*
Memphis, Emmanuel (31), *r. Jordan.*
Mexico, Grace (45), *m. Pulaski.*
Millport, S. Mark's (87), *m. Em., Elmira.*
Moravia, S. Matthew's (172), W. S. Stevens.
Mount Upton, Grace (6), *r. Guilford.*
New Berlin, S. Andrew's (181), W. E. Tanner.
New Hartford, S. Stephen's (167), F. S. Eastman.
New York Mills, S. James' (31), *r. Oriskany.*
Norwich, Emmanuel (260), H. W. Foreman.
Oneida, S. John's (414), W. R. McKim.
Onondaga Castle, Good Shepherd (Indian) (83), W. D. Manross.
Oriskany, S. Peter's (102), J. O. Ward.
Oriskany Falls, Good Shepherd (55), W. A. Nichols.
Oswego, Christ (623), R. H. Gesner.
Evangelists' (308), H. D. B. MacNeil.
Owego, S. Paul's (175), S. Winter; J. H. Kidder, *rec. emer.*
Oxford, S. Paul's (250), C. D. Broughton.
Paris Hill, S. Paul's (53), J. B. Wicks.
Phoenix, S. John's (70), *m. Calvary, Syracuse.*
Pierrepont Manor, Zion (14), A. J. Brockway.
Port Byron, S. Paul's (12), *r. S. Peter's, Auburn.*
Port Leyden, S. Mark's (49).
Pulaski, S. James' (73), E. G. B. Browne.
Redfield, Emmanuel (8).
Redwood, S. Peter's (28), *r. Theresa.*
Rome, Zion (424), Douglas Matthews.
S. Joseph's (250), A. L. Byron-Curtiss.
Romulus, S. Stephen's (65), *Dean 5th Dist.*
Sackett's Harbor, Christ (91), G. P. Sommerville, D. D.
Seneca Falls, Trinity (379), Wm. B. Clarke.
Sherburne, Christ (99), C. J. Lambert.
Skaneateles, S. James' (241), F. N. Westcott; Geo. R. Hewlett, *loc. ten.*
Slaterville, S. Thomas' (30), *m. Groton.*
Smithboro', Emmanuel (8), *r. Waverly.*
Speedsville, S. John's (8), *m. Groton.*
Spencer, S. John's (14), *r. Candor.*
Syracuse, All Saints', 1230 S. Salina St. (352), R. J. Phillips.
Calvary, Beecher and Highland Sts. (370), W. E. Jones.
Grace, University Ave. and Madison Sts, (358), H. G. Coddington, D.D.
S. John's, Grape and Van Buren Sts. (380), I. M. Merlinjones.
S. Mark's, S. Mark's Sq., Bridge St. (310), W. De L. Wilson, D.D.
S. Paul's, Montgomery and E. Fayette. Sts. (780), J. Empringham, H. G. Hills (Canada).
S. Philip's (92), *r. Grace.*
The Saviour, 311 James St. (315), Karl Schwartz, Ph.D.
Trinity, Seymour, nr. West St. (512), A. A. Jaynes.
Theresa, S. James' (42), L. A. Davison.
Trenton, St. Andrew's (19), *m. Hol. Patent.*

Trumansburg, Epiphany (80).
Union Springs, Grace (33), Wm. H. Casey.
Utica, Calvary, Howard Ave. and South (619), E. H. Coley.
Grace, Genesee and Elizabeth Sts., (605), Octavius Applegate, W. C. White.
Holy Cross Memorial, Bleecker St., East Utica (305), Jas. J. Burd.
S. Andrew's, Faxton St.(237), J.W. Clarke
S. George's, State and Cottage Sts. (175), J. Higgins.
S. Luke's Memorial, 194 Columbia St. (403), Angus McK. Porter.
Trinity, Broad St. (450), Geo. C. Groves, Jr.
Van Etten, S. Thomas' (27), *m. Candor.*
Warners, S. Paul's (41), *r. Baldwinsville.*
Waterloo, S.Paul's (637), H. E. Hubbard.
Watertown, S. Paul's (365), D. C. Huntington.
Trinity (933), F. W. Eason, Romeo Gould.
Redeemer (405).
Waterville, Grace (252), James K. Parker.
Waverly, Grace (102), C. T. Raynor.
Weedsport, S. John's (12), *r. Jordan.*
Wellsburg, Christ (16), *r. Waverly.*
Westmoreland, Gethsemane (34), *r. Whitesboro.*
Whitesboro', S. John's (192). A. J. Schrader.
Whitney's Point, Grace (30), *m. Homer.*
Willard, Christ (108), *m. Hayt's Corners.*
Willowdale, Grace (40), *Dean 5th Dist.*
Windsor, Zion (40), E. C. Hoskins.

NON PAROCHIAL CLERGY.

Ackerman, H. C., New York.
Allen, A. W., Rome,
Babcock, Chas., *prof.*, Ithaca.
Beauchamp. W. M., D.D., Syracuse.
Brown, H. M., East Aurora.
Bull, C. A., Bighampton.
Cooke, Wm., *archd.*, Utica.
Crooks, English, *Irvington, Sch.*, W. New Brighton.
Cusick, A., Onondaga Rest, Syracuse.
Daly, Dan'l., Mannsville.
Duff, R. M., D.D., *Gen. Miss.*
Egar, J. H., D.D., Utica.
Harding, J. R., D. D., *Sec'y 2nd Miss. Dept.* Utica.
Hayward, W. S., Syracuse.
Hudson, R., Ph. D., Syracuse.
LaRoche, J. H., D.D., Binghamton.
Masse, E. F. H. J., Brooklyn.
Mott, E. B., Copenhagen.
Mundy, E. W., *librarian*, Syracuse.
Ormsbee, A. H., Schenectady, N. Y.
Ottaway, G. H., Rochester.
Raymond, W. W., Baldwinsville.
Smith, C. M., Baltimore, Md.
Staunton, J. A., Utica.
Stevenson, T. A., Constableville.
Tindell, C. H., Cambridge, Mass.
Whipple, Benj. E., Altmar.
Whiting, N. F., Cape Vincent.

DIOCESE OF CHICAGO. Organized 1835.

Comprises all that portion of the State of Illinois lying north of the Counties of Rock Island, Henry, and Bureau, east of the Illinois River, and north of the Counties of Tazewell, McLean, Champaign and Vermillion. Square Miles, 15,057.

First Bishop.—The Rt. Rev. Philander Chase, D.D., LL.D. *Born*, Dec. 14, 1775. *Consecrated* Bishop of Ohio, Feb. 11, 1819. *Trans.* to Illinois 1835. *Died*, Sept. 20, 1852.

Second Bishop.—The Rt. Rev. Henry John Whitehouse, D.D., LL.D., D.C.L. *Born*, Aug. 19, 1803. *Consecrated*, Nov. 10, 1851. *Died*, Aug. 10, 1874.

Third Bishop.—The Rt. Rev. William Edward McLaren, DD., D.C.L., LL.D. *Born*, Dec. 13, 1831. *Consecrated*, Dec. 8, 1875. *Died*, Feb. 19, 1905.

Present Bishop.—The Rt. Rev. Charles Palmerston Anderson, D.D., LL D. (1900). *Residence*, 1612 Prairie Ave. *Office*, 510 Masonic Temple, Chicago.

Archdeacon.—The Ven. W. E. Toll, 510 Masonic Temple, Chicago.

Secretary.—Rev. Luther Pardee, Glencoe, Ill.

Treasurer of Diocese and Financial Agent.—Mr. F. F. Ainsworth, 378 Wabash Ave., Chicago.

Registrar.—Rev. F. J. Hall, D.D., 2731 Park Ave., Chicago.

Standing Committee.—Clerical, D. S. Phillips, D.D., *Pres.*, Kankakee; P. C. Wolcott, D.D., *Sec.*, Highland Park; J. H. Edwards. *Lay*, Wm. Ritchie, G. H. Webster, J. H. Chew, M.D.

Board of Missions.—The Bishop, *Pres.*; Rev. W. E. Toll, *Sec.*, 510 Masonic Temple, Chicago.

Rural Deans.—Northern, Rev. B. F. Fleetwood, D.D., *North-Eastern*, Ven. Wm. E. Toll; *Southern*, Rev. D. S. Phillips, D.D.

Examining Chaplains.—Rev. P. C. Wolcott, D.D., Rev. T. B. Foster, Rev. C. H. Young.

Statistics.—Clergy 120; Parishes and Missions 116; Lay Readers, 52; Candidates for Orders 8; Postulants 5; Families 14,951; Individuals 50,672; Baptisms: Infant 1,437, Adult 443, Total 1,980; Confirmed 1,568; Communicants 28,682, last reported 28,616, increase 66; Marriages 916; Burials 1,196; Sunday Schools: Teachers 1,355, Scholars 10,743; Contributions $736,133.59.

The Seventy-fourth Annual Convention will meet in the Cathedral, Chicago, at 10:30 o'clock A.M. of Tuesday, May 23rd, 1911.

INSTITUTIONS.

Western Theological Seminary, Chicago [See *General Institutions*].

S. Luke's Hospital, Chicago. Mr. Wm. J. Bryson, *Pres.*; Rev. Geo. D. Wright, *Chaplain.*

Society for Relief of Aged and Infirm Clergy. Wm. J. Bryson, *Pres.*; Mrs. L. B. Hibbard, *Sec. and Treas.*

Society for Relief of Widows and Orphans of Deceased Clergymen. C. L. Raymond, *Pres.*; Mrs. Lydia B. Hibbard, *Sec.*, 1701 Prairie Ave., Chicago.

Daughters of the King. Miss Ethelyn Ballard, *Sec.*, 6326 Greenwood Ave., Chicago.

Church Home for Aged Persons, 4325 Ellis Ave., Chicago. Rt. Rev. C. P. Anderson, D.D. *Pres.*; Miss Rathbone, *Matron.*

The Chicago Homes for Boys, 1506 W. Adams St., Chicago. The Bishop, *Visitor.* Rev. H. E. Edenborg, *Director.*

S. Mary's Home for Children, 2822 Jackson Boulevard, Chicago. Sisters of S. Mary in charge.

St. Mary's Mission House, 850 Washington Blvd., Chicago. Sisters of St. Mary in charge.

Waterman Hall (for Girls), Sycamore. The Bishop, *Pres.*; Rev. B. F. Fleetwood, D.D., *Rector.*

PARISHES, MISSIONS, AND CLERGY.

Algonquin, S. John's (12), *m. Dundee.*

Amboy, S. Thomas' (14), *m. De Kalb.*

Aurora, Trinity (345), F. C. Sherman.

Batavia, Calvary (91), H. G. Moore.

Belvidere, Trinity (129).

Berwyn, S. Michael and All Angels' (110), C. E. Taylor.

Blue Island (13), *m. Longwood.*

Chicago, All Angels' (deaf mutes), Hibbard Memorial Chp., Grace Ch. (64), Geo. F. Flick.

Advent, Humboldt Blvd. & N. Francisco St. (315), A. T. Young.

All Saints', Arcade Bldg. (Pullman) (113), *m. S. Jos., Pullman, Chicago.*

All Saints', Wilson and N. Hermitage Ave. (385), A. H. W. Anderson.

Annunciation, 7814 Lowe Ave. (100), A. Lutton.

Ascension, La Salle Ave. and Elm St. (360), W. B. Stoskopf, W. H. Willard-Jones.

Atonement, Kenmore and Ardmore Aves., Edgewater (430), C. E. Deuel.

Calvary, 3164 W. Monroe St. nr. Kedzie Ave. (190).

Chicago, Christ, N. E. cor. 65th and Woodlawn Ave. (935), Charles H. Young, J. McClurkin, M.D.

City Mission (45), *The Cath. Clergy.*

Epiphany, Ashland B'd and W. Adams St. (1,040), L. P. McDonald, D.D.

Good Shepherd, Lawndale Ave. and 24th St. (200), W. A. Gustin.

Grace, Wabash Ave. and 15th St. (1,036), W. O. Waters, D.D.

Holy Cross, 55th and Halsted Sts. (109), *Chp. S. Luke's Hosp.*

Holy Nativity, Longwood (125), T. N. Harrowell.

Holy Trinity, Union Ave. and 47th (107), H. C. Kinney.

Immanuel (Swedish), 5845 S. Morgan St. (99), C. A. Nybladh.

Incarnation, Parnell Ave., bet. 100 and 101st Sts. (59), *m. Annunciation.*

Our Saviour, Fullerton Ave. nr. N. Clark St. (560), J. H. Edwards.

Redeemer, Washington Ave. and 56th (638), John Henry Hopkins, D.D.

S. Alban's, 4336 Prairie Ave. (209), C. K. Thomson.

Chicago, S. Andrew's, Washington B'd and Robey St. (610).
S. Ann's, Kimball and McLean Aves. (130), Floyd E. Bernard.
S. Ansgarius', 845 Sedgwick St. near Chicago Ave. (700), Herman Lindskog.
S. Barnabas', 4237-4241 Washington B'd (357), E. J. Randall.
S. Bartholomew's, Stewart Ave. and N. Normal Parkway (881), H. E. Schniewand.
S. Chrysostom's, 1424 Dearborn Ave. (300), N. O. Hutton.
S. Edmund's, 5831 Indiana Ave. (162), J. B. Pengelly.
S. Elizabeth's, 62nd St. & St. Louis Ave. (71), *m. S. Philip's.*
S. George's, 76th St. and Drexel Ave. (241),
S. James', Cass and Huron Sts. (958), J. S. Stone, D.D., D. A. Schaefer.
S. John Evangelist, Rees & Vine Sts. (125), Irving Spencer.
S. John's, Byron and N. 44th Aves, Irving Park (319), H. E. Ganster.
S. Joseph's, 121st St. and Eggleston Ave. W. Pullman (90), Geo. Forsey.
S. Jude's, 92d and Houston Ave. (36), *m S. Margaret's.*
S. Luke's, 743 S. Western Ave. (141), H. L. Cawthorne.
St. Luke's Hospital, 1430 Indiana Ave. (50), Geo. D. Wright, *chp.*
S. Margaret's, 7439 Coles Ave. (175), H. J. Spencer.
S. Mark's, Cottage Grove Ave. and 36th St. (703), Wm. W. Wilson, L.H.D.
S. Martin's, Midway Park and Waller Ave., (468), R. H. F. Gairdner.
S. Paul's, Madison Ave. and 50th, (900), Herman Page, D.D., G. W. Laidlaw; C. H. Bixby, *rec. emer.*
S. Paul's-by-the-Lake, Lunt Ave. nr N. Clark St. (282), R. Rowley.
SS. Peter and Paul's Cathedral, Washington Blvd. and Peoria St. (260), the Bishop; W. T. Sumner, *Dean;* C. A. Cummings, A. S. Morrison.
S. Peter's, Belmont Ave. between Evanston Ave. and Halsted St. (1,718).
S. Philip's, S. Hamilton Ave. and 36th St. (186), W. C. Way.
S. Simon's, Leland & Pemberton Aves., (448), H. B. Gwyn.
S. Thomas', Wabash Ave. and 38th St. (colored) (682), J. B. Massiah, D. R. Wallace.
S. Timothy's, Chicago Ave. and Monticello Aves. (78), Walter B. Williamson.
Transfiguration, 824 E. 43d St. (224), H. S. Webster.
Trinity, Michigan Ave. and 26th St. (450),

Chicago Heights, S. Ambrose (49), Frank E. Wilson.
Clyde, S. Simeon's (18).
De Kalb, S. Paul's (57), N. W. Heermans.
Dixon, S. Luke's (151), A. B. Whitcombe.
Downer's Grove, S. Andrew's (97) G. D. Adams.
Dundee, S. James' (121), J. C. Black.
Elgin, Redeemer (300), W. J. W. Bedford Jones.
Elmhurst (46), *m. Maywood.*
El Paso, S. Andrew's (27), *m. La Salle.*
Evanston, S. Luke's (810), G. C. Stewart, G. B. Pratt; D. F. Smith, D.D., *rec. emer.* (Long Beach, Cal.)
S. Mark's (700).
S. Matthew's (147), L. P. Edwards.
Fairbury, S. Matthias' (15), *m. La Salle.*
Farm Ridge, S. Andrew's (38), *m. Streator.*
Freeport, Grace (165), F. J. Bate.
Galena, Grace (158), S. J. Yundt.
Geneva, S. Mark's (40), *m. Batavia.*
Glencoe, S. Elisabeth's (—), L. Pardee.
Glen Ellyn, S. Mark's (84), H. W. Prince.
Harvard, Christ (114), F. E. Brandt.
Harvey, S. Clement's (5), *m. Chic. Heights.*
Highland Park, Trinity (235), P. C. Wolcott, D.D.
Hinsdale, Grace (220), E. H. Merriman.
Joliet, Christ (433), W. B. Walker.
Holy Comforter, *m. Christ.*
Kankakee, S. Paul's (442), J. D. McLauchlan; D. S. Phillips, D.D., *rec. emer.*
Kenilworth, Holy Comforter (128), E. Reginald Williams.
La Grange, Emmanuel (370), T. B. Foster.
La Salle, S. Paul's (26).
Lake Forest, Holy Spirit (187), A. G. Richards.
Lockport, S. John's (69), G. P. Bentley.
Manhattan, S. Paul's (40). *m. Lockport.*
Marseilles (12), *r. Ottawa.*
Maywood, Holy Communion (180), E. C. Gear.
Momence, Good Shepherd (159), T. C. Eglin.
Morgan Park, Mediator (191), E. D. Weed.
Morrison, S. Ann's (27), *r. Sterling.*
Morton Park, S. Mary's (20), *Cath. Clergy.*
Naperville, S. John's (78), *m. Downer's Grove.*
New Lenox, Grace (22), *m. Lockport.*
Norwood Park, S. Alban's (25), *m. Park Ridge.*
Oak Park, Grace (1,019), E. T. Mathison.
Ottawa, Christ (118), Geo. W. Farrar.
Park Ridge, S. Mary's (65), C. D. Atwell.
Pontiac, Grace (72), *r. Streator.*
Riverside, S. Paul's (314), R. O. Cooper.
Rochelle, S. Stephen's (30), *r. Dixon.*
Rockford, Emmanuel (266), N. B. Clinch.
Savanna, S. Paul's (94), W. O. Butler.
Sterling, Grace (117).
Streator, Christ (149), W. D. McLean.
Sycamore, S. Peter's (114), W. E. Glanville, Ph.D.

Sycamore, Chpl. Waterman Hall (30), B. F. Fleetwood, D.D.
Waukegan, Christ (251), Wm. W. Love.
Western Springs, All Saints' (28), *r. Hinsdale.*
Wheaton, Trinity (131).
Wilmette, S. Augustine's (160), J. W. Fogarty.
Winnetka, Christ (190), H. W. Starr.

NON PAROCHIAL CLERGY.

Bernard, Floyd E.
Brown, H. J., M.D., Chicago.
Chace, R. A., Winnsboro, S. C.
Cleveland, E. F., M.D., Dundee.
DeWitt, W. C., D.D., *dean W. T. S.*, Chicago.
Dienst, G. E., M.D., Aurora.
Edenborg, H. E., Chicago.
Fiske, A. A., Harvard.
Goodwin, Le. B., in Europe.
Hall, F. J., D.D., *Prof. W. T. S.* Chicago.
Hewiett, G. R., Skaneatales, N. Y.
Holbrook, C. A., Aurora.
Kemp, R. M., New York.
Knapp G. W., Weehawken, N. J.
Lewis, C. S., *prof. W. T. S.*, Chicago.
Long, J. F., Ph.D.
MacKay, Geo., in Europe.
MacLean, Thos. W., LL.D., Chicago.
McDonald, L. P., D.D.
Merrill; E. T., *prof. Univ. of Chicago.*
Petrie, W. J., *ret'd.*, Stevensville, Mich.
Phillipps, T. D., Chicago.
Phillips, Z. B. T., in England.
Pond, S. B., Washington, D. C.
Ramsdell, J. E., Chicago.
Rolt-Wheeler, Francis, *Asst. St. Luke's Hospital* New York City.
Sjostrom, G. L., in Sweden.
Snively, T. A., New York.
Stewart, M. B., *prof. W. T. S.*, Chicago.
Toffteen, O. A., Ph.D., in Sweden.
Toll. Wm. E., *archd.*, Evanston.
Weary, Edwin.

STATE OF COLORADO.

[See Diocese of Colorado and Missionary District of Western Colorado.]

DIOCESE OF COLORADO. Organized 1887.

Comprises that portion of the State of Colorado lying east of the western boundary line of the following named counties: Larimer, Boulder, Gilpin, Clear Creek, Park Lake, Chaffee. Saguache, Mineral, Rio Grande, and Conejos.

Missionary Bishop.—THE RT. REV. GEORGE MAXWELL RANDALL, D.D., Missionary Bishop, with jurisdiction in adjacent Territories. *Born*, Nov. 23, 1810. *Consecrated*, Dec. 28, 1865. *Died*, Sept. 28, 1873.

First Diocesan Bishop.—THE RT. REV. JOHN FRANKLIN SPALDING, D.D. *Born*, Aug. 25, 1828. *Consecrated*, 1873. *Died*, March 9, 1902.

Present Bishop.—THE RT. REV. CHARLES SANFORD OLMSTED, D.D. (1902). *Residence*, 2011 Glenarm Place, Denver, Colo.

Archdeacon.—Ven. Thos. A. Schofield, 969 Clarkson St., Denver.

Secretary.—Rev. C. Irving Mills, 567 Gilpin St., Denver.

Registrar.—Rev. Jas. MacLaughlin, Littleton.

Treasurer.—Mr. Charles D. Cobb, 1012 15th St., Denver.

Treasurer of Diocesan Missions.—Mr. Wm. M. Spalding, Room 36, Steele Block, Denver.

Treasurer of the Episcopate Fund.—Mr. David Rubidge, 1529 Lawrence St., Denver.

Chancellor.—Hon. Wilbur F. Stone, Clayton Block, Denver.

Standing Committee.—Clerical, H. Martyn Hart, D.D., C. H. Marshall, John H. Houghton, D.D.; *Lay*, A. D. Parker, F. W. Standart, A. A. Bowhay.

Rural Deans.—DENVER, Rev. Chas. H. Marshall. PUEBLO, Rev. W. J. Cordick.

Examining Chaplains.—Rev. Messrs. H. Martyn Hart, D.D., F. F. Kramer, Ph.D., A. N. Taft, F. Carman, B. W. Bonell, V. O. Penley.

Statistics.—Clergy 48; Parishes and Missions 104; Lay Readers 47; Candidates for Orders 1; Postulants 6; Families 2,818; Baptisms: Infant 342, Adult 155, Total 497; Confirmed 441; Communicants 6,613, last reported 6,399, increase 214; Marriages 323; Burials 410; Sunday Schools; Teachers 434, Scholars 3,876; Contributions $166,393.55.

The Twenty-fifth Annual Council will meet on Wednesday, June 7th, 1911, at the Chapter House, Denver.

INSTITUTIONS.

"The Diocese of Colorado," a Corporation.

The Bishop and Chapter of the Cathedral of St. John the Evangelist, Denver, Colorado,", The Bishop of Colorado, *President;* The Bishops of Salt Lake, Western Colorado. Wyoming, and New Mexico, *Vice Presidents. Dean,* The Very Rev. H. M. Hart, D.D.; *Resident Canons,* Rev. Messrs. C. H. Marshall, J. H. Houghton, F. W. Oakes F. F. Kramer, Ph. D.; *Honorary Canons,* E. W. Sibbald, C. I. Mills; *Delegates* from Cathedral, Chas. A. Johnson, W. H. Harrison; and one lay delegate each from the Deaneries of Denver and Pueblo. *Treas.* J. H. Thatcher; *Clerk,* Mr. A. A. Bowhay; *Ex-Officio* members, the members of the Standing Committee, Chancellor, Treasurers and Registrar.

"College of S. John the Evangelist." *Pres. and Rector,* The Bishop. Comprises the schools following:

Matthews Hall, the Denver Theological School. *Faculty,* The Bishop, Rev. F. F. Kramer, Ph.D.,

Wolfe Hall, for girls, Denver. The Bishop; Miss Margaret Kerr, *Principal.*

S. Luke's Hospital, Denver. The Bishop, *Pres.;* Rev. C. I. Mills, *Chaplain.*

The Home for Consumptives, Denver. The Bishop, *Pres.;* Rev. F. W. Oakes, *Supt.*

PARISHES, MISSIONS, AND CLERGY.

[Vacant missions are visited by the Archdeacon].

Aguilar, S. Mary's *m.* (34), *Walsenburg.*
Alamosa, S. Thomas' (48), J. Darling.
Alma (5), *Archdeacon.*
Antonito (4), *m. Alamosa.*
Arvada, S. Matthew's (18), *r. Golden.*
Ault, S. James (10). E. J. Skinner.
Brighton (7), *Archdeacon.*
Bonanza (10), *r. Salida.*
Boulder, S. John's (195), T. C. Johnson.
Buena Vista, Grace (17).
Byers, Ascension (11), *Archdeacon.*
Canon City, Christ (195), F. Carman
Cascade (5), *r. Manitou.*
Castle Rock, Christ (50), *r. Littleton.*
Central City, S. Paul's (53).
Colorado City, Good Shepherd (99), V. O. Penley.
Colorado Springs, Epiphany (33), G. M. Davidson.
Grace (353), Frank H. Touret.
S. Stephen's (275), A. N. Taft.
Como, S. Mary's (16), *Archdeacon.*
Creede, S. Augustine's (7), *Archdeacon.*
Cripple Creek, S. Andrew's (77).
Del Norte, Epiphany (8), *Archdeacon.*
Denver, S. John's Cathedral, 14th Ave., & Clarkson St. (525), the Bishop; H. M. Hart, D.D., *Dean; rectors S. Barnabas', S. Mark's, All Saints', Canons; r. Ascension, Assistant Priest.*
All Saints', W. 32nd Ave. and Gray St. (234), F. F. Kramer, Ph.D.
Denver, Ascension, Memorial, E. 6th and Gilpin (68), C. Irving Mills.
Calvary, 4680 Race St., *r. Emmanuel.*
Emmanuel, 12th and S. 10th Aves. (109), G. W. Palmer, M.D.
Epiphany (106), Edgar Jones.
Our Merciful Saviour, 2325 W. 32nd Ave., (4), F. W. Oakes.
Redeemer (colored) 22nd Ave. and Humboldt St. (109), T. G. Brown.
S. Barnabas', 13th Ave. and Vine St. (264), C. H. Marshall.
S. James', W. 39th Ave. and Winona Ct., (15), *r. All Saints.*
S. Luke's, Montclair (67), C. A. Chrisman Paul T. Prentiss.
S. Mark's, Lincoln and 12th Ave. (750), John H. Houghton, H. S. Foster.
S. Paul's, Blvd. F. and W. 23d Ave. (80), J. O. Ferris.
S. Peter's, 2nd Ave. and Acoma St. (381), C. M. Burck.
S. Stephen's, 26th Ave. and Williams St. (207), H. R. A. O'Malley.
S. Thomas', cor. E. 23rd Ave. and Dexter St. (26). John W. Ohl.
Trinity Memorial, 2025 Glenarm Place, (170), G. H. Holoran.
Divide, *r. Manitou.*
Evergreen, Transfiguration (26), Thornton B. Rennell.
Florence, S. Albans (24), J. M. McBride.
Fort Collins, S. Luke's (200).

Fort Logan (39), *m. Littleton.*
Fort Lupton, S. Andrew's (38), *Archdeacon.*
Fort Morgan, S. Paul's (40), H. H. Clement,
Georgetown, Grace (42), C. S. Muiligan.
Garos (9), *Archdeacon.*
Golden, Calvary (75), C. M. Pullen.
Granite, *m Buena Vista.*
Greeley, Trinity (110), B. W. Bonell.
Hugo, S. Michael's (22), *Archdeacon.*
Idaho Springs, Calvary (22), *r. Georgetown.*
Lafayette, S. James' (5), *Archdeacon.*
La Jara, All Saints' (7), *r. Alamosa.*
La Junta, S. Andrew's (50), H. J. Johnson.
Lamar (18), *Archdeacon.*
Las Animas, Messiah (19).
Leadville, S. George's (52), F. G. Rickard.
Littleton, S. Paul's (56), Jas. McLaughlin.
Livermore, *m. Fort Collins.*
Longmont, S. Stephen's (87), A. G. Harrison.
Loveland, All Saints' (22), *r. Longmont.*
Manitou, S. Andrew's (50), E. Johnson.
Manzanola (8), *r. Rocky Ford.*
Monte Vista, S. Stephen's (14), Benjamin Bean.
Morrison, S. Michael and All Angels' (7), *Archdeacon.*
Nevadaville, Christ (10), *r. Central City.*
Pueblo, Ascension, Court and 9th (238), S. R. S. Gray.
Holy Trinity, South Ave. and B'way (231), W. J. Cordick.
(Bessemer) S. James, Spruce and Centre Sts. (50), G. A. C. Lehman.
Rocky Ford, S. Matthew's (8), *Archdeacon.*
Salida, Ascension (124).
Saguache, Incarnation (12), *Archdeacon.*
Sedalia, S. Phillip's (27), *r. Littleton.*
Silver Cliff, S. Luke's (20), *Archdeacon.*
Silver Plume, S. Clement's (14), *m. Georgetown.*
Sterling, All Saints' (35), *r. Fort Morgan.*
Trinidad, Trinity (170), W. A. Williams, Ph.D.
Victor, S. Mark's (40), *r. Cripple Creek.*
Villa Grove, S. James' (8), *Archdeacon.*
Walsenburg, S. Peter's (32), John S. Mahood.
Windsor (14), *r. Loveland.*
Miscellaneous (21).

NON PAROCHIAL CLERGY.

Ayres, W. W., Trail, B. C.
Cook, Chas. H., Denver.
Lakes, A., Denver.
Robinson, Jas., in Canada.
Savage, Z. T., Pueblo.
Schofield, T. A., *archdeacon*, Denver.
Sibbold, E. W., Steamboat Springs.
Streator, E. B., Denver.
Wilson, T. V., Boulder.

DIOCESE OF CONNECTICUT. Organized 1783.

Comprises the State of Connecticut. Square Miles, 5,004.

First Bishop.—THE RT. REV. SAMUEL SEABURY, D.D. *Born*, Nov. 30, 1729. *Consecrated* at Aberdeen, Scotland, Nov. 14, 1784. *Died*, Feb. 25, 1796. He was the first Bishop of the American Church, and through him the American Church received the Episcopal Succession from the Scottish Church.

Second Bishop.—THE RT. REV. ABRAHAM JARVIS, D.D. *Born*, May 5 (O. S.), 1739. *Consecrated*, Oct. 18, 1797. *Died*, May 3, 1813.

Third Bishop.—THE RT. REV. THOMAS CHURCH BROWNELL, D.D., LL.D. *Born*, Oct. 19, 1779. *Consecrated*, Oct. 27, 1819. *Died*, Jan. 13, 1865.

Fourth Bishop.—THE RT. REV. JOHN WILLIAMS, D.D., LL.D. *Born*, Aug. 30, 1817. *Consecrated*, Oct. 29, 1851. *Died*, Feb. 7, 1899.

Present Bishop.—THE RT. REV. CHAUNCEY BUNCE BREWSTER, D.D. (1897). *Residence*, 98 Woodland St., Hartford.

Archdeacons.—The Ven. Allen E. Beeman, of Fairfield; the Ven. John F. Plumb, of Litchfield; the Ven. G. H. Buck, of New Haven; the Ven. J. A. Biddle, of Hartford; the Ven. Oliver H. Raftery, of Middlesex; the Ven. J. E. Brown, of New London.

Secretary.—Rev. F. W. Harriman, D.D., Windsor.

Treasurer.—Mr. John Hall Sage, Portland.

Registrar.—Rev. Samuel Hart, D.D., D.C.L, Middletown.

Standing Committee.—Clerical, Storrs O. Seymour, D.D., *Pres.*, Litchfield; Samuel Hart, D.D., D.C.L., *Sec.*, Middletown; Geo. T. Linsley, Stewart Means, D.D., M. G Thompson.

Examining Chaplains.—Rev. Messrs. John Binney, D.D., S. O. Seymour, D.D., Francis D. Hoskins, E. DeF. Miel, J. H. George, James Goodwin, W. P. Ladd.

Bishop's Fund.—Mr. R. W. Huntington, Jr., *Treas.*, Hartford; Mr. Ward C. Powell *Sec.*, Hartford.

Aged and Infirm Clergy and Widows' Fund, and Clergyman's Retiring Fund.—Rev. A. T. Randall, *Sec.*, Meriden; Mr. B. R. English, *Treas.*, New Haven.

Diocesan Missionary Society.—Mr. Burton Mansfield, *Sec.* and *Treas.*, New Haven.

Donations and Bequests for Church Purposes.—Mr. Elijah C. Johnson, *Sec. and Treas.*, Hartford.

Church Scholarship Society.—Rev. Geo. T. Linsley, *Sec.*, Hartford; Mr. Ward C. Powell, *Treas.*, Hartford.

Statistics.—Clergy 211; Parishes and Missions 226; Lay Readers 62; Candidates for Orders 9; Postulants 20; Families 25,360; Baptisms: Infant 1,693, Adult 439, Total 2,132; Confirmed 2,046; Communicants 40,186, last reported 39,377, increase 809; Marriages 800; Burials 1,923; Sunday Schools: Teachers 2,236, Scholars 17,398; Contributions $735,926.77.

The Annual Convention will meet on the Second Tuesday in June, 1911, wherever the Bishop shall appoint.

INSTITUTIONS.

Trinity College, Hartford. *See General Institutions.*
Berkeley Divinity School, Middletown. *See General Institutions.*
S. Margaret's School for Girls, Waterbury.
Widows' Home, Hartford.
The Church Home, Hartford.
The Open Hearth, Hartford.
S. Luke's Home, Middletown.
S. Paul's Church Home for Aged Women, New Haven.
The Curtis Home. An Orphanage and Home for the Aged, Meriden.
Trinity Church Home, New Haven.
S. John's Church House, Stamford.
Church Club of the Diocese. *Pres.*, H. H. Heminway, Watertown; *Sec.*, C. F. Chase, New Britain.
Daughters of the King. *Diocesan Pres.*, Miss Ada E. Burt, Hartford; *Cor. Sec.*, Mrs. Henry Macbeth, Bethel.
Episcopal Academy (Leased to Cheshire School), Cheshire.

PARISHES, MISSIONS, AND CLERGY.

Ansonia, Christ (564), E. B. Schmitt.
(West) Immanuel (311), B. F. Root.
Bantam, S. Paul's (104), C. H. Beers.
Bethany, Christ (58), A. MacDougall, Ph.D.
Bethel, S. Thomas' (305), H. Macbeth.
Bethlehem, Christ (39), *r. Watertown.*
Black Hall (40), F. S. Moore.
Bloomfield, S. Andrew's (21).
Branford, Trinity (308), G. W. Barhydt.
Bridgeport, S. John's (921), W. H. Lewis, D.D.
Calvary (42), Joseph H. Brown.
Christ (440), E. J. Craft.
S. George's (100), E. Bishop.
Trinity (330), (North) (53), Nativity, } C. L. Gomph.
(East), S. Luke's (253), John C. France.
(East), S. Paul's (641), E. H. Kenyon.
Bridgewater, S. Mark's (86), G. D. Pond.
Bristol, Trinity (241), D. C. Monroe, Ph.D.
Broad Brook, Grace (56), *r. Windsor Locks.*
Brookfield, S. Paul's (83), W. H. Robinson; E. L. Whitcome, *rec. emer.* (Poughkeepsie, N. Y.)
Brooklyn, Trinity (60), Isaac Peck,
Byram, S. John's (54), *r. Round Hill.*
Canaan, Christ (90), J. P. Smyth.
Cheshire, S. Peter's (128), F. S. Morehouse
Chapel of the Episcopal Academy, J. D. Skilton.
Chester, S. Luke's (26), *archd. of Middlesex.*
Clinton, Holy Advent (48), C. A. Tibbals; P. L. Shepard, *rec emer.*
Colchester, Calvary (21), *r. Hebron.*
Collinsville, Trinity (136), J. W. Burras.
Danbury, S. James' (841), G. W. Davenport, John F. Milbank, D.D.
Danielson, S. Alban's (117), James H. George, Jr.
Darien, S. Luke's (125), Louis French (Noroton Heights).
Derby, S. James' (275), George H. Buck.
Durham, Epiphany (75), Jos. Hooper.
East Berlin, S. Gabriel's (39).
East Haddam, S. Stephen's (47), R. R. Parker.
East Hampton, S. John's, *m. Middle Haddam.*
East Hartford, S. John's (266), Jno. J. McCook, D.D. (Hartford), J. W. Lord.
East Haven, Christ (39), *r. Grace, New Haven.*

Easton, Christ (13), *r. Redding.*
East Plymouth, S. Matthew's (4), *r. Plymouth,*
Essex, S. John's (102), Percy Barnes.
Fairfield, S. Paul's (144), A. E. Beeman.
Farmington, S. James' (61). C. E. Roberts.
Forestville, S. John's (68), *r. Bristol.*
Glastonbury, S. James' (142), E. G. Reynolds, W. H. Dean, *rec. emer.* (Windsor).
Greenwich, Christ (551), M. G. Thompson.
Groton, Seabury Memorial (74), C. S. M. Stewart.
Guilford, Christ (154), E. L. Welis; Wm. G. Andrews, D.D., *rec. emer.*
Hadlyme, Grace (11), *r. East Haddam.*
Hamden, Grace (52).
Hartford, Christ, Main and Church Sts. (904), James Goodwin, A. Adams, Ph.D., C. C. Kennedy.
Good Shepherd, Wyllys St. and Van Block Ave. (400), G. T. Linsley.
S. James', Park and Washington Sts. (200), J. T. Huntington.
S. John's, Farmington Ave. n. Prospect Ave. (150), Jas. W. Bradin.
S. Monica's (colored) (81), Alonzo Johnson.
S. Thomas', 243-5 Windsor Ave. (207), T. F. Turner.
Trinity, Sigourney St. (854), E. de F. Miel.
Trinity College Chapel (114), F. S. Luther, Ph.D., LL.D.
(Parkville), Grace Chapel, 272 New Park Ave. (342), F. J. K. Alexander.
St. Andrew's (62), Albany Ave., John H Jackson.
Harwinton, Christ (8), *r. Torrington.*
Hazardville, S. Mary's (57), *r. Thompsonville.*
Hebron, S. Peter's (30), J. H. Fitzgerald.
Huntington, S. Paul's (82), J. A. Stansfield.
Ivoryton, All Saints' (44), *Archd. of Middlesex.*
Kent, S. Andrew's (73), Burt C. Chandler.
Killingworth, Emmanuel (17), G. B. Gilbert (Middletown).
Lime Rock, Trinity (61), G. W. Griffith.
Litchfield, S. Michael's (132), S. O. Seymour, D.D., Hiram Stone, *rec. emer.*
Long Hill, Grace (80), L. R. Sheffield.
Marble Dale, S. Andrew's (91), Haynes L. Everest.
Meriden, S. Andrew's, E. Main and Catlin Sts. (868), A. T. Randall.
All Saints' Memorial, W. Main and Morgan Sts. (553), I. N. Phelps.
Middlefield, S. Paul's (10), *r. Durham.*
Middle Haddam, Christ (98), W. P. Waterbury (Middletown).
Middletown, Holy Trinity, Pameacha Mission, All Saints' Chapel, (941), E. C. Acheson, H. B. Vanderbogart.
(South Farms), Christ (112), Robert Bell.
Berkeley Div. School, S. Luke's Chapel, Samuel Hart, D.D., LL.D., D.C.L.
Milford, S. Peter's (148), E. W. Boone.
Millstone, Miss. (5), *m. Black Hall.*
Milton, Trinity (27), *r. Bantam.*
Monroe, S. Peter's (66), H. S. Habersham.
Moosup, S. Peter's (20), *m. Danielson.*
Mystic, S. Mark's (139), Albert Corey Jones.
Naugatuck, S. Michael's (506), C. L. Pardee.
New Britain, S. Mark's (535), H. I. Bodley.
New Canaan, S. Mark's (245), R.H. Neidé, D.D.
New Haven, Ascension, Davenport Ave. and Ward St. (321), S. McKibbin.
Christ, Elm St. and Broadway (650), F. M. Burgess, C. N. A. Pooley, A. H. Kinney.
Grace, Blatchley Ave. and Exchange St. (271), G. A. Alcott.
S. Andrew's, Shelton Ave. and Ivy St. (183), G. E. Knollmeyer.
S. James' (Fair Haven) (140), G. H. Heyn.
S. James' (Westville) (160), J. F. Sexton.
S. John's, Orange and Humphrey Sts. (307), Stewart Means, D. D.
S. Luke's, Whalley Ave. near Sperry St. (263). H. O. Bowles.
S. Paul's, Chapel and Olive Sts. (1,300), A. P. Stokes, Jr., Franklin Knight, W. Porkess.
Forbes Mem. Chapel of the Epiphany (112), F. Knight, *vicar.*
S. Thomas', 32 Elm St. (297), Wm. A. Beardsley.
Trinity, Chapel and Temple Sts., All Saints', Howard Ave. and Lamberton St. (225). (1,300), C. O. Scoville, W. P. Downes, F. H. Miller, H. H. D. Sterrett.
Newington, Grace (58), Jared Starr (Newington Junction).
New London, S. James (652), P. M. Kerridge.
New Milford, S. John's (417), John F. Plumb, All Saints' Memorial (88), F. B. Draper.
Newtown, Trinity (200), Jas. H. George.
Niantic, S. John's (36), *m. Black Hall.*
Nichols, Trinity, *r. Huntington.*
Noank, Grace (23), *m. Groton.*
Norfolk, Transfiguration (4), *Archd. of Litchf.*
North Branford, Zion (19), *r. Northford.*
Northfield, Trinity (28), A. P. Chapman.
Northford, S. Andrew's (80), J. D. S. Pardee.
North Guilford, S. John's (16).
North Haven, S. John's (215), A. F. Lewis.
Norwalk, S. Paul's (559), Chpl. Holy Saviour, Louis B. Howell.
Christ (East) (81), *r. Calvary, Bridgeport.*
Grace (475). Broad River Miss. J. B. Werner.
Norwich, Christ (413), N. P. Carey.
Trinity (305), J. Eidred Brown.
S. Andrew's (150), F. J. Bohannan.

Oakville, All Saints' (69), *r. S. John's Waterb.*
Oxford, S. Peter's (52), G. J. Sutherland (Seymour R. F. D.).
Pine Meadow, S. John's (70), G. M. Stanley.
Plainville, Our Saviour (88), R. H. Burton.
Plymouth, S. Peter's (125), M. J. Simpson.
Pomfret, Christ (65), Messiah (Abington), } P. S. Irwin.
Ponsett, S. James (29), Wm. C. Knowles (Higganum, R. F. D.).
Poquetanuck, S. James (98), W. E. Hooker.
Portland, Trinity, S. John Baptist's Chapel } (396) O. H. Raftery, D.D.
Putnam, S. Philip's (77), Sidney H. Dixon.
Quaker Farms, Christ (49), *r. Oxford.*
Redding, Christ (82), Wm. H. Jepson, (Redding Ridge).
Ridgefield, S. Stephen's (254), J. H. Chapman; Foster Ely, D.D., *rec. emer.* (Stamford.)
Riverside, S. Paul's (37), C. W. Boylston.
Riverton, S. Paul's (13), *r. Pine Meadow.*
Rockville, S. John's (169), John F. George.
Round Hill, Calvary (44), W. I. Magill (Port Chester, N. Y.).
Roxbury, Christ (73), W. D. Humphrey.
Salisbury, S. John's (145), D. N. Kirkby.
Sandy Hook, S. John's (118), O. O. Wright.
Saybrook, Grace (87), J. H. deVries D.D.
Seymour, Trinity (303), W. A. Woodford.
Shallerville, S. Paul's (8), *r. Killingworth.*
Sharon, Christ (90), D. Parker Morgan, D.D.
Shelton, Good Shepherd (337), Chas. G. Clark.
Southbury (15), Epiphany, *r. Oxford.*
South Glastonbury, S. Luke's (109).
Southington, S. Paul's (76), H. L. Stoddard.
South Lyme (10), *m. Black Hall.*
South Manchester, S. Mary's (852), M. B. Bennett.
South Norwalk, Trinity (548), F. A. Coleman.
Southport, Trinity (143).
Stafford Springs, Grace (150) Buff Cap Mission. } R. M. D. Adams.
Stamford, S. John's, Emmanuel, S. Luke's } (1000) C. M. Addison. F. H. Bigelow.
Stamford, S. Andrew's (300), J. D. Skene.
Stonington, Calvary (140), C. J. Mason.
Stratford, Christ (230), N. E. Cornwall.
Suffield, Calvary (26), *r. Windsor Locks.*
Tariffville, Trinity (50),
Tashua, Christ (74), *r. Long Hill.*
Terryville, S. Mark's, *r. Plymouth.*
Thomaston, Trinity (174), E. M. Tracy.
Thompsonville, S. Andrew's (247), D. R. Judd.
Torrington, Trinity (734), J. C. Linsley.
Tyler City, Good Shepherd Mission *r. West Haven.*
Unionville, Christ (106), D. E. Putnam.
Wallingford, S. Paul's (469), A. P. Greenleaf; J. E. Wildman, *rec. emer.*
Warehouse Point, S. John's (185), W. J. Brewster.
Washington, S. John's (94), T. M. Peck.
Waterbury, S. John's (1,111), J. N. Lewis, Jr., John T. Dallas, Frederick Wammersey, Jacob A. Biddle (S. Manchester).
Trinity (985), F. D. Buckley, F. E. Buck.
S. Margaret's School Chapel, *r, S. John's.*
Watertown, Christ (300), H. N. Cunningham.
Waterville, S. Paul's(170).
Westbrook, S. Paul's (17), *r. Clinton.*
West Hartford, S. James' (47), James Gammack, LL.D.
West Haven, Christ (679), F. S. Kenyon, A. B. Crichton.
Weston, Emmanuel (55), *r. Redding.*
Westport, Christ (204), E. B. Dean.
Holy Trinity Memorial (351), Kenneth Mackenzie.
Wethersfield, Trinity (228), H. S. Harte.
Willimantic, S. Paul's (155), John H. Townsend.
Wilton, S. Matthew's (143), C. A. Marks.
Windham, S. Paul's (24), *m. Willimantic.*
Windsor, Grace (120), F. W. Harriman, D.D.
Windsor Locks, S. Paul's (40), D. D. Waugh.
Winsted, S. James' (272), G. W. Phillips, D.D.
Woodbury, S. Paul's (152), A. Hamilton.
Yalesville, S. John Evangelist's (48), *r. Wallingford.*
Yantic, Grace (96) Rob't. W. Cochrane.

NON PAROCHIAL CLERGY.

Barnett, F. W.
Beckwith, I. T., D.D., Ph.D., Hartford.
Bingham, J. F., D.D., L.H.D., Hartford.
Binney, John, D.D., *prof. Berk. Div. School*, Middletown.
Bowen, David, *curate, Calvary Church*, New York City.
Brenton, C., *prof., Trinity College*, Hartford.
Buck, George, *ret'd.*, Milldale, Conn.
Cole, F. B., Warren, R. I.
Coleman, John, New York City.
Coley, James Edw., Westport, Conn.
Eddy, Clayton, *curate*, New York.
Garfield, N. L., New Haven.
Gilliland, J. D., Bristol.
Goldsborough, A., Bridgeport.
Goodwin, F., D.D., Hartford.
Griswold, Geo. C., D.D., Guilford.
Harriman, C. J., Windsor.
Hatch, Richard D., Willimantic.
Hawk, W. B., *curate, Grace Chapel*, New York.
Heffion, G. H., *miss. to deaf*, Hartford.
Hoskins, F. D., *cor. sec. Soc. Incr. Min.*, Hartford.
Jefferson, R. T., Darien.
Jessup, Emerson, Westfield, Mass.
Judd, Charles, *m.* Chatham, N. Y.
Ketley, Charles W., Washington, D. C.
Lindholm, J. E., White Plains, N. Y.
Luther, F. S., Ph.D., LL.D., *pres. Trinity College*, Hartford.

McGinnis, A., *curate S. Mark's*, Jersey City, N. J.
Miller, A. D., Glen Ridge, N. J.
Morrison, Wm. H., Rhinebeck, N. Y.
Mulford, R. J., Ph.D., *headmaster*, Ridgefield.
Nies, J. B., Ph.D., London, England.
Olmsted, Wm. Beach, *headmaster*, Pomfret.
Parmelee, Edw. W., *master*, Salisbury.
Parsons, A. T., *r. North Brookfield, Mass.*
Quaile, G. E., *headmaster*, Salisbury.
Sanford, F. R., Madison.
Sawyer, A. L., Middletown, N. Y.
Shepard, Chas. N., *prof. G.T.S.*, New York.
Sherman, H. M., Bridgeport.
Sill, F. B., *headmaster*, Kent.
Smith, G. H., Pittsfield, Mass.
Sniffen, E. B., Stratford.
Todd, L. E., *asst.* Fall River, Mass.
Tragitt, Josephus, Seymour.
Wainwright, F. C., Wethersfield.
Walker, Millidge, Hampton, N. B.
Welton, X. A., Redlands, Cal.

DIOCESE OF DALLAS. Organized 1895.

Comprises that part of the State of Texas northward of, and including the following counties: Cass, Titus, Upshur, Wood, Rains, Van Zandt, Henderson, Navarro, Hill, Bosque, Hamilton, Nolan, Mitchell, Howard, Martin, Brown, Runnels and Andrews, and east of, and including the counties of Wichita, Archer, Young, Stephens, Eastland, and Brown.

Square Miles, 100,450, Population, 1,297,422.

Present Bishop.—THE RT. REV. ALEXANDER CHARLES GARRETT, D.D., LL. D. (1874). *Residence*, Dallas.

Secretary.—Mr. E. A. Belsterling, Dallas.

Treasurer.—Mr. Lewis S. Smith, Dallas.

Registrar.—Rev. Edwin Wickens, Dallas.

Chancellor.—Hon. J. L. Terrell, Dallas.

Standing Committee.—Clerical, C. R. D. Crittenton, H. T. Moore, C. A. Roth; *Lay*, E. A. Belsterling, L. S. Smith, W. B. Robinson.

Examining Chaplains.—Rev. Messrs. Edwin Wickens, B. B. Ramage, H. T. Moore, C. A. Roth.

General Missionary.—Rev. F. C. Berry, Dallas, Texas.

Statistics.—Clergy 30; Parishes and Missions 52; Lay Readers 35; Candidates for Orders 0; Baptisms: Infant 183; Adult 56, Total, 239; Confirmed 274; Communicants 4,304, last reported 4,161, increase 143; Marriages 72; Burials 107; Sunday Schools: Teachers 233, Scholars 1,893; Contributions $43.593.62.

The Sixteenth Annual Council will meet at the Cathedral, Dallas, on Tuesday, May 9, 1911, at 10:30 A. M.

GENERAL INSTITUTIONS.

Cathedral Chapter. The Bishop, Dean, Standing Committee, Secretary, Treasurer, Registrar, Chancellor, Board of Missions, Board of Education, Trustees of Diocesan Funds.

S. Mary's College, Dallas, for girls. *Rector*, the Bishop; *Chaplain*, Rev. O. M. Yerger.

PARISHES, MISSIONS, AND CLERGY.

Bailinger, All Saints' (23), *m. Brownwood.*
Bonham, Trinity (54), R. Morgan.
Bowie, S. Nathaniel's (30), *r. All Saints', Dal.*
Brownwood, S. John's (74), John Power.
Clarksville, Christ (27), *r. Bonham.*
Cleburne, Holy Comforter (120), H. H. Johnston.
Comanche, S. Matthew's (44), *m. Brownwood.*
Corsicana, S. John's (151), J. C. Black.
Dallas, S. Matthew's Cathedral (675), the Bishop; H. T. Moore, *Dean.*
All Saints' (58), Edwin Wickens.
Incarnation (222), J. T. Lodge.
Dallas, (Oak Cliff), Christ (78), J. de Q. Donehoo.
Decatur, Ascension (12), *r. All Saints', Dallas.*
Denison, S. Luke's (351) C. R. D. Crittenton,
Dublin, Trinity (31), *r. Hamilton*
Ennis, S. Thomas' (31), *r. Christ Ch., Oak Cliff.*
Forney, Holy Trinity (23), *Gen. Miss.*
Fort Worth, S. Andrew's (571), B. B. Ramage,
Trinity (282), C. A. Roth.
Gainesville, S. Paul's (29). L. L. Swan.
Graham, Holy Spirit (23), *r. All Saints', Dallas.*
Greenville, S. Paul's (43), *r. McKinney.*
Hamilton, S. Mary's (39), T. Booth.
Hico (15), *r. Hamilton.*

Hillsboro, S. Mary's (35), *r. All Saints', Dallas.*
Honey Grove, S. Mark's (26), *r. Bonham.*
Kaufman, Merciful Saviour (15), *Gen. Miss.*
McKinney, S. Peter's (93), L. C. Birch.
Mineola, Grace (8), *Gen. Miss.*
Mineral Wells, Good Shepherd (29), *r. All Saints', Dallas.*
Morgan, S. Peter's (5), *r. Hamilton.*
Mount Pleasant, S. James' (6), *Gen. Miss.*
Paris, Holy Cross (113), J. K. Black.
Sherman, S. Stephen's (175), W. J. Miller.
Sulphur Springs, S. Philip's (18), *Gen. Miss.*
Terrell, Good Shepherd (124), T. J. O. Curran.
Texarkana, S. James' (172), J. B. Whalling.
Thurber, S. John's (20), *Gen. Miss.*
Waxahachie, S. Paul's (18), *m. Christ, Oak Cliff.*
Weatherford, All Saints' (29), *Gen. Miss.*
Wichita Falls, Good Shepherd (58), F. A. Joseph.

NON PAROCHIAL CLERGY.

Berry, Francis C., *gen. miss.*
Brouse, H. K., M.D., Baton Rouge, La.
Cotton, R. H., Minneapolis, Minn.
Keeble, J. M., Abilene.
Yerger, O. M., Dallas.

DIOCESE OF DELAWARE. Organized 1786.

Comprises the State of Delaware. Square Miles, 2,050.

First Bishop.—THE RT. REV. ALFRED LEE, D.D., LL.D. *Born*, Sept. 9, 1807; *Consecrated*, October 12, 1841; *Presiding Bishop*, May 31, 1884. *Died*, April 12, 1887.

Second Bishop.—THE RT. REV. LEIGHTON COLEMAN, D.D., LL.D. *Born*, May 3, 1837; *Consecrated*, October 18, 1888; *Died*, December 14, 1907.

Present Bishop.—THE RIGHT REV. FREDERICK JOSEPH KINSMAN, D.D. (1908). *Residence*, Bishopstead, Wilmington.

Archdeacons.—WILMINGTON, the Ven. Geo. C. Hall, D. D.; DOVER, the Ven. C. H. B. Turner.

Secretary.—Mr. John S. Grohe, 913 W. 8th St., Wilmington.

Treasurer.—Mr. Frederick Bringhurst, Wilmington.

Registrar.—Rev. Hamilton B. Phelps, Newark, Del.

Standing Committee.—Clerical, K. J. Hammond, *Pres.*, Wilmington; H. B. Phelps, *Sec.*, C. H. B. Turner; *Lay*, Hon. E. G. Bradford; *Chancellor*, C. M. Curtis.

Examining Chaplains.—Rev. Geo. C. Hall, D.D., K. J. Hammond, C. H. B. Turner.

Statistics.—Clergy 36; Parishes and Missions 39; Lay Readers 18; Candidates for Orders —; Postulants 2; Baptisms: Infant 292, Adult 30, Total 332; Confirmed 223; Communicants 3,938, last reported 3,786, increase 152; Marriages 157; Burials 184; S. Schools: Teachers 250, Scholars 2,377; Contributions $79,312.36.

The 125th annual Convention will be held in Trinity Church, Wilmington, on the second Wednesday in May, 1911.

INSTITUTIONS.

"Trustees of the Protestant Episcopal Church of the Diocese of Delaware."

Day Nursery and Hospital for Babies, 207 Washington St., Wilmington. *Supt.*. Mrs. M. E. Wright.

Daughters of the King. *Sec.*, Miss Shapleigh, Newark, Del.

PARISHES, MISSIONS, AND CLERGY.

Brandywine Hundred, Grace (20), *r. Claymont* (Wilmington).
Bridgeville, S. Mary's (17), *r. Seaford.*
Camden, S. Paul's (45) *r. Dover.*
Christiana Hundred, Christ (160), William H. Laird (Greenville).
Claymont, Ascension (47), J. Harry Chesley.
Clayton, Trinity (22), William H. Groff.
Delaware City, Christ (60), A. DeR. Meares.
Delmar, All Saints' (41), *r. Laurel.*
Dover, Christ (111), B. F. Thompson.
Ellis Grove, S. Andrew's (9), *r. Laurel.*

Georgetown, S. Paul's (79), D. Wilmot Gateson.
Hartly, S. Martin's, *cur. S. John's, Wilmington.*
Indian River, S. George's (9), *r. Georgetown.*
Laurel, S. Philip's (102), William H. Higgins.
Lewes, S. Peter's (106), Charles H. B. Turner.
Little Creek, S. Mark's (20), *r. Laurel.*
Little Hill, S. John's (27), *r. Laurel.*
Long Neck, Trinity (12), *r. Millsboro'.*
Marshallton, S. Barnabas' (68), Herbert A. Grantham.
Middletown, S. Anne's (173), Percy L. Donaghay.
Milford, Christ (61). E. H. J. Andrews.
Millsboro', S. Mark's (28), Lewis W. Wells.
Milton, S. John Baptist's (27), *r. Georgetown.*
Newark, S. Thomas' (101), Hamilton B. Phelps.
New Castle, Immanuel (207), John Rigg.
Newport, S. James' (17), Wm. Homewood, (Wilmington).
Rehoboth, All Saints' (8), *r. Milford.*
Seaford, S. Luke's (120), C. E. Bail.
Smyrna, S. Peter's (120), F. W. R. Arthurs.
Stanton, S. James' (59), *r. Marshallton.*
Wilmington, Calvary (250), Joseph R. Peckham.
Immanuel (160), Kensey J. Hammond.
S. Andrew's (460), Hubert W. Wells.
S. John's (392), George C. Hall, D.D., Chas. H. Holmead.
S. Matthew's (colored) (23), Maximo F. Duty.
S. Michael's (25), *r. Calvary.*
Trinity (515), Frederick M. Kirkus.
Holy Trinity (Old Swedes') (220), *r. Trinity*, Albert E. Clay, *vicar.*

NON PAROCHIAL CLERGY.

Bond, George M., Philadelphia.
Braddock, William L., Mechanicsville, Md.
Gilreath, G. Valerie, Garden City, N. Y.
Henry, H. Ashton, Saratoga Springs, N. Y., and West Palm Beach, Fla.
Kidder, Charles H., Asbury Park, N. J.
McKim, John L., Milford.
Miller, George G., Philadelphia, Pa.
Shaffer, Herman, Weldon, Pa.
Wells, Francis L., Burnside, Conn.

DISTRICT OF COLUMBIA.

[See Diocese of Washington.]

DIOCESE OF DULUTH. Organized 1907.

Comprises that portion of the State of Minnesota lying north of, and including, the Counties of Big Stone, Stevens, Pope, Stearns, Benton, Mille Lacs, Kennebec and Pine. Square miles, 57,000.

Present Bishop.—THE RT. REV. JAMES DOW MORRISON, D.D., LL.D. (1897). *Residence*, 2131 E. Superior St., Duluth.

Archdeacon.—For Indian and other Work, The Rev. H. F. Parshall, Cass Lake.

Secretary.—Rev. F. C. Coolbaugh, 415 Ave. D., Cloquet.

Treasurer.—Mr. J. W. Lyder, Jr., Duluth.

Registrar.—The Rev. E. S. Murphy. Wadena.

Chancellor.—Hon. Page Morris, Duluth.

Deaneries.—Duluth, Rev. Frank Durant; Red River Valley, Rev. J. G. Ward; Mississippi Valley, Rev. T. C. Hudson.

Standing Committee.—Clerical, H. F. Parshall, *Pres.*, Cass Lake; J. R. Alten, *Sec.*, Brainerd; A. H. Wurtele, F. C. Coolbaugh. *Lay*, J. H. Beaty, M. D., W. E. Magner, James A. Brown, G. H. Crosby.

Examining Chaplains.—Rev. Messrs. A. Carswell, F. C. Coolbaugh, J. R. Alten, J. G. Ward, George E. Platt.

Statistics.—Clergy 44; Parishes and Missions 66; Lay Readers 19; Candidates for Orders 1; Postulants 2; Baptisms: Infant —, Adult —, Total 317; Confirmed 235; Communicants 2,890, last reported 2,885, increase 5; Marriages 82; Burials 123; Sunday Schools: Teachers 176, Scholars 1,209; Contributions, ———

The Sixteenth Annual Convention will meet in Trinity Cathedral, Duluth, on the first Wednesday in June, 1911.

INSTITUTIONS.

S. Luke's Hospital, Duluth. Rev. A. W. Ryan, D.C.L., *Pres. of the Board and Chaplain.*
Bishop Whipple Hospital, White Earth. Rev. J. Johnston, *Chaplain.*

PARISHES, MISSIONS, AND CLERGY.

Aitkin, S. John's (28).
Alexandria, Emmanuel (38), *r. Sauk Centre*
Ashley, S. John's (18), *r. Sauk Centre.*
Aurora, *m. Virginia.*
Barnesville, S. Bartholomew's (24), *r. Fergus Falls.*
Beardsley, S. John's, (8), *r. Ortonville.*
Beaudette (20), *m. International Falls.*
Bemidji, S. Bartholomew's (53), *r. Cass Lake.*
Big Falls, *r. Cass Lake.*
Biwabik, *m. Virginia.*
Black Duck, *r. Cass Lake.*
Brainerd, S. Paul's (105), J. R. Alten.
Breckenridge (13), *r. Moorhead.*
Brook Park, *r. Princeton.*
Brown's Valley, S. Luke's (11), *r. Ortonville.*
Cass Lake, S. Peter's (33), H. F. Parshall.
Cloquet, S. Andrew's (91), F. C. Coolbaugh.
Coleraine, (40).
Crookston, Christ (91), O. F. Jones.
Deer River, *m. Grand Rapids.*
Detroit, S. Luke's (52).
Duluth, S. Luke's (192), W. E. Harmann.
S. Paul's (704), Albert W. Ryan, D.C.L. R. S. Read.
S. Peter's, Swedish Mission (14), *r. S. Luke's,*
Trinity Cathedral (182), The Bishop, A. H. Wurtele, *Dean.*
St. Andrew's-by-the-Lake (25), *r. Cathedral.*
(West) Holy Apostles (64), E. B. Collier.
(Lakeside), S. John's (85).
Eagle Bend, Emmanuel (73), E. Forsberg.
East Grand Forks, All Saints' (20), J. K. Burleson (Grand Forks, N. D.).
Ely, S. John's (10), *r. Two Harbors.*
Eveleth. St. John's (28), *m. Virginia.*
Fergus Falls, S. James' (113), J. G. Ward.
Glenwood, S. Paul's (17), *r. Paynesville.*
Graceville, Gethsemene (19), *r. Ortonville.*
Grand Rapids, Holy Communion (31), James Mason (Canada).
Hallock, St. John's (58), *M. G. Court.*
Hibbing, Christ (80), Frank Durant.
Hinckley (9), *r. Princeton.*
International Falls (40), E. Bernard Campbell.
Lake Park, S. John's (18), *r. Detroit.*
LeClaire, *m. International Falls.*
Little Falls, Our Saviour (99), G. E. Platt.
Little Sauk, *r. Eagle Bend.*
McIntosh, *m. Crookston.*
Melrose, Trinity (15), *r. Sauk Center.*
Mentor, Beloved Physician (9), *r. Crookston.*
Milaca (6), *r. Princeton.*
Mora (9), *r. Princeton.*
Moorhead, S. John's (71).
Ortonville (30). E. M. Davies.
Park Rapids, *r. Cass Lake.*
Paynesville, S. Stephen's (32), T. C. Hudson.
Perham, Redeemer (3).
Pelican Rapids, *r. Fergus Falls.*
Pine City (8), *r. Princeton.*
Princeton, Hope (31), I. Houlgate (Minneapolis).
Rice (9), *r. Little Falls.*
Richwood, Holy Apostles' (8), *r. White Earth.*
Roseau, *m. International Falls.*
Royalton, Grace (57), *r. Little Falls.*
Sandstone (6), *r. Princeton.*
Sauk Centre, Good Samaritan (68), S. L. Mitchell.
Sauk Rapids, Grace (30), *r. St. Cloud.*
St. Cloud, S. John's (190), A. W. Farnum.
St. Vincent, Christ (37), J. E. Kimberly.
Staples, S. Alban's (64), Thos. J. E. Wilson.
Swanville, (5), *r. Little Falls.*
Tenstrike, *r. Cass Lake.*
Thief River Falls, *r. Hallock.*
Tower, S. Mary's, (12), *r. Two Harbors.*
Two Harbors, S. Paul's (24), E. B. Collier.
Verndale, *r. Wadena.*
Virginia, S. Paul's (50), A. Carswell.
Wadena, S. Helen's (28), E. Spencer Murphy.
Walker, *r. Cass Lake.*
Warroad, S. Peter's (20), *m. International Falls.*
Wild Rice Rapids, W. D. Smith.
Williams, S. James (20), *m. International Falls.*
Willow River, S. Jude's (8), *r. Princeton.*

INDIAN MISSIONS, H. F. Parshall, *Archdeacon* (Cass Lake).
Beaulieu, Epiphany (52), E. C. Kah-O-Sed.
Bena, S. Matthew's (29), *m. Cass Lake.*
Bend of the River, S. Philip the Deacon (17).
Cass Lake, Prince of Peace (25), C. T. Wright.
Cross Lake, *r. Red Lake.*
Leech Lake, Good Shepherd (37), Lewis Manypenny.
Old Chief's Village, Redby, S. Antipas' (40), *r. Red Lake.*
Onigum, Leech Lake (Mercer Memorial) (38), *r. Leech Lake.*
Pine Point, Breck Memorial (45), Geo. Smith (Ponsford).
Red Lake Agency, S. John's (68), Fred W. Smith.
Twin Lake, Samuel Memorial (58), Wilkins D. Smith (White Earth P. O.).
White Earth Reservation, S. Columba (147), J. Johnston.

NON PAROCHIAL CLERGY.

Gilfillan, J A., Washington, D. C.
Hart, M., Redby.
Larsen, John, *student*, Faribault, Minn.
Pritchard, Samuel, Hibbing.

DIOCESE OF EAST CAROLINA. Organized 1883.

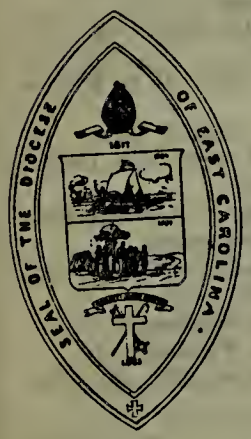

Comprises all that portion of the State of North Carolina, consisting of the Counties of Hertford, Bertie, Martin, Pitt, Greene-Wayne, Sampson, Cumberland, and Robeson, and of all the counties lying between these counties and the Atlantic Ocean. Square Miles, 17,470.

First Bishop—THE RT. REV. ALFRED AUGUSTIN WATSON, D.D., *Born*, Aug. 21, 1818. *Consecrated*, Apr. 17, 1884. *Died*, Apr. 21, 1905.

Present Bishop.—THE RT. REV. ROBERT STRANGE, D.D. (1904). *Residence*, Wilmington, N. C.

President.—Rev. Nathaniel Harding, Washington, N. C.

Secretary and Registrar.—Rev. F. N. Skinner, Beaufort, N. C.

Treasurer.—Mr. Thos. D. Meares, Wilmington, N. C.

Chancellor.—Mr. Geo. Rountree, Wilmington, N. C.

Standing Committee.—Clerical.—N. Harding, *Pres.*, Washington; F. N. Skinner, *Sec.*, Beaufort; R. B. Drane, D.D.; *Lay*, G. H. Roberts, F. R. Rose.

Examining Chaplains.—Rev. Messrs. Jas. Carmichael, D.D., Nathaniel Harding, R. B. Drane, D.D., A. W. Seabrease, W. H. Milton, D.D.

Statistics.—Clergy 34; Parishes and Missions 86; Lay Readers –; Candidates for Orders 3. Postulants, 1; Baptisms: Infant 255, Adult 77, Total 332; Confirmed 406; Communicants 5,011, last reported 4,840, increase 171; Marriages 83; Burials 166; Sunday Schools: Teachers 432, Scholars 3,332; Contributions $58,593.85.

The Twenty-Eighth Annual Council will be held in St. John's Church, Fayetteville, N. C., Saturday, May 20, 1911.

PARISHES, MISSIONS, AND CLERGY.

Atkinson, S. Thomas' (12), *m. Wilmington.*
Aurora, Chapel of the Cross (95), J. H. Crosby.
Avoca, Holy Innocents' (10), *r. Hertford.*
Ayden, S. James' (14).
Bath, S. Thomas' (46), *m. Zion, Beaufort Co.*
Beaufort, S. Paul's (45), F. N. Skinner.
S. Clement's (15) *r. S. Cyprian's, Newbern.*
Beaufort Co., Calvary, *m. Trinity.*
Trinity (35), C. D. Malone.
Zion (130), J. W. Fulford.
Belhaven, S. James' (72), E. L. Malone.
S. Mary's (Col.), (36), *Archd. Col. Work.*
Boardman, S. Jude's (7), *m. Wilmington.*
Bonnerton, S. John's (21), *m. Aurora.*
Burgaw, S. Mary's (11), *r. Good Shep., Wilm.*
Camden, S. Joseph's (17), *r. Elizabeth City.*
Clinton, S. Paul's (58).
Columbia, S. Andrew's (25), *m. Creswell.*
Craven Co., S. Thomas' (8), *m. New Berne.*
Creswell (*see Scuppernong*).
Cumberland Co., S. Thomas' (16), *r. Fayetteville.*
Duplin & Wayne Co.'s., Missions (34), *r. S. Paul's, Clinton.*
Edenton, S. Paul's (108), R. B. Drane, D.D.
S. John Evangelist's (colored) (33), W. J. Herritage.
Edward, The Redeemer (30), *m. Aurora.*
Elizabeth City, Christ (162), C. F. Smith.
S. Philip's (colored) (32), *lay-missionary.*
Fairfield, Hyde Co. (7).
Faison, S. Gabriel's (8), *m. Wilmington.*
Farmville, Emmanuel (20).
Fayetteville, S. John's (400). } C. N. Tyndell,
S. Philip's, } C. N. Tyndell,
S. Joseph's (col'd) (103).
Gatesville, S. Mary's (29), *m. Windsor.*
Goldsboro', S. Stephen's (148).
Col. mission (13), *m. Kinston.*
Greenville, S. Paul's (94).
S. Andrew's (8).
Hamilton, S. Martin's (33), *m. Williamston.*

Hertford, Holy Trinity (80), } B. S. Lassiter.
Good Shepherd (Winfall), }
Hope Mills, Christ (57), N. C. Duncan.
Hyde Co., S. George's (65), *m. Belhaven.*
Kinston, S. Mary's (112), J. H. Griffith, Jr.
S. Augustine (33) (colored), J. W. Heritage.
Lake Waccamaw (6), *m. Wilmington.*
Lenoir Co., Holy Innocents (34), *r. Beaufort.*
Maxton, S. Matthew's (6), *m. Hope Mills.*
Murfreesboro, S. Barnabas' (8), *m. Windsor*
Newbern, Christ (297), } B. F. Huske.
All Saints', }
S. Cyprian's (colored) (200), J. L. Taylor.
Oriental Mission, *m. Trinity, Beaufort Co.*
Pitt Co., S. John's (88).
Plymouth, Grace (56), *r. Williamston.*
Red Springs, S. Stephen's (13), *m. Hope Mills.*
Roper, S. Luke's (50), *r. Scuppernong.*
Colored Mission (33), *m. S. John Evan., Edenton.*
Roxobel, S. Mark's (23), *m. Windsor.*
Scuppernong, S. David's (57), Luther Eborn (Creswell).
Sladesville, S. John's (19), *m. Belhaven.*
Snow Hill, S. Barnabas' (27), *r. Kinston.*
Southport, S. Philip's (16), *m. Wilmington.*
Stonewall (7).
Sunbury, S. Peter's (13), *r. Elizabeth City.*
Swan Quarter.
Trenton, Grace (14), *r. Beaufort.*
Vanceboro, S. Paul's (35), *m. Trinity, Beaufort Co.*
Washington, S. Peter's (273), N. Harding.
S. Paul's (colored) (35).
Watha (2), *m. Wilmington.*
Weeksville, S. John's (13), *r. Eliz. City.*
Williamston, Advent (56).
Wilmington, S. James' (587), W. H. Milton, D.D.
Good Shepherd (191), Thos. P. Noe.
S. John's (191), W. E. Cox; Jas. Carmichael, D.D., *rec. emer.*
S. Mark's (colored) (265), W. B. Suthern, Jr.
S. Paul's (40), A. W. Seabrease.
Windsor, S. Thomas' (61), J. B. Gibble.
Winterville, S. Luke's (19).
Winton, S. John's (22), *m. Windsor.*
Woodville, Grace (29), *m. Windsor.*
Yeatesville, S. Matthew's (23), *m. Zion Beaufort Co.*

NON PAROCHIAL CLERGY.

Avant W. G., *Archd. Col. Wk.*
Bradin, B. M., South Knoxville, Tenn.
Ticknor, F. B. Dadeville, Ala.
Wootten. E., *Evangelist*, Wilmington.

Missionary District of Eastern Oklahoma.

Comprises that portion of the State of Oklahoma lying east of the eastern boundaries of the counties of Kay, Noble, Payne, Powell, Lincoln, Pottawatomie, Garvin, Murray, Carter and Love. Population, approximate, 800,000.

Present Missionary Bishop-elect.—THE REV. THEODORE PAYNE THURSTON.

Secretary and Registrar.—Rev. G. A. Ottmann, 1401 So. Main St., Tulsa.

Treasurer.—

Chancellor.—

Council of Advice.—

Statistics.—Clergy 7; Parishes and Missions 29; Lay Readers —; Candidates for Orders —; Postulants 3; Baptisms: Infants 85; Adults 27; Total 112; Confirmed 89; Communicants 1,363; Last Reported 1,113; Increase 250; Marriages 30; Burials 16; Sunday Schools: Teachers and Officers 60; Scholars 419; Contributions $20,046.18.

The First Convocation will meet at such time and place as the Bishop may appoint.

INSTITUTIONS.

All Saints' Hospital, McAlester. C. C. Gardner, M. D., *Supt.*
All Saints' Training School for Nurses, McAlester. C. C. Gardner, M. D., *Supt.*

PARISHES, MISSIONS, AND CLERGY.

Parishes.

McAlester, All Saints' (125), John Grainger.
Muskogee, Grace (318), Hugh J. Llwyd.
Tulsa, Trinity (179), Gilbert A. Ottmann.

Organized Missions.

Bartlesville, S. Luke's (60), *the Archdeacon.*
Bristow, S. George's (8), *m. Chandler.*
Claremore, S. Paul's (16), *m. Chelsea.*

Checotah, S. Mary's (31), *m. Wagoner.*
Chelsea, Redeemer (45), Samuel G. Welles.
Coalgate, S. Peter's (33).
Hartshorne, Trinity (27), W. H. Talmage.
Hugo, S. Augustine's (20).
Lehigh, S. Andrew's (32).
Nowata, S. Mark's (30), *the Archdeacon.*
Oak Lodge, S. John's (15).
Okmulgee, Good Shepherd (20), *m. Sapulpa.*
Pawhuska, S. Thomas' (45), *the Archdeacon.*
Pryor, Messiah (14), *m. Wagoner.*
Sapulpa, Good Shepherd (60).
Tahlequah, All Saints' (15), *m. Wagoner.*
Vinita, S. John's (46), *m. Chelsea.*
Wagoner, S. James (35), Wm. Metcalf.

Unorganized Missions.

Ada (18), *Sulphur.*
Afton.
Antlers (8), *the Archdeacon.*
Atoka (4).
Durant (2).
Texanna (1).
Tishomingo (2), *m. Ardmore.*
Weleetka (4), *the Archdeacon.*
Scattering Communicants at least 150.

Missionary District of Eastern Oregon.

Comprises that section of the state of Oregon east of the Cascade Mountains, including the counties of Baker, Crook, Gilliam, Grant, Harney Hood River, Klamath, Lake, Malheur, Morrow, Sherman, Umatilla, Union, Wallowa, Wasco, and Wheeler. Square miles 65,683.

Present Missionary Bishop.—THE RT. REV. ROBERT LEWIS PADDOCK (1907), *Post Office Address*, Hood River, Ore.

Secretary and Registrar.—Rev. Upton H. Gibbs, La Grande.

Council of Advice.—Rev. Charles Quinney, Pendleton; Rev. Upton H. Gibbs, La Grande; Hon. Wm. Smith, Baker City; Mr. Joseph T. Peters, The Dalles.

Treasurer.—Frederick W. Warner, Baker City, Ore.

Chancellor.—James D. Slater, La Grande, Ore.

Examining Chaplain.—Rev. Upton H. Gibbs.

Statistics.—Clergy 5; Deaconess 1; Parishes 4; Church Buildings 11; Baptisms: Infant 83, Adult 51, Total 134; Confirmed 103; Communicants 716; Marriages 45; Burials 44; Sunday Schools: Teachers 34, Scholars 364; Contributions $11,861.34.

The Fourth Annual Convocation will meet in S. Peter's Church, LeGrande, on May 19, 1911.

PARISHES, MISSIONS, AND CLERGY.

Baker City, S. Stephen's (139), J. N. Barry.
Canyon City, S. Thomas' (40).
Heppner, All Saints' (33).
Hood River, S. Mark's (64), Edmund T. Simpson.
La Grande, S. Peter's (92), Upton H. Gibbs.
Nyssa (24).
Pendleton, Redeemer (174), Chas. Quinney.
Prairie City, S. John's (7).
Sumpter, S. Paul's (5).
The Cove, Ascension (12).
The Dalles, S. Paul's (80), B. A. Warren.
Union, S. John's Memorial (10).
Vale, Trinity Mission (24).
Weston, All Saints' (12), *r. Pendleton.*

NON PAROCIAL CLERGY.

Collins, H. C., *off. Ventura Calif.*

DIOCESE OF EASTON. Organized 1868.

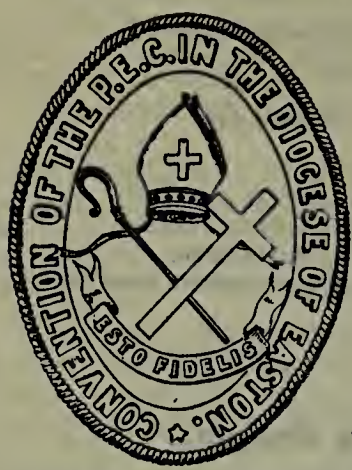

[See Index to the State of Maryland, printed immediately before Diocese of Maryland.]

Comprises the Counties of Caroline, Cecil, Dorchester, Kent, Queen Anne, Somerset, Talbot, Wicomico, and Worcester, in the State of Maryland.

Square Miles, 3,550. Population, 196,004.

First Bishop.—THE RT. REV. HENRY CHAMPLIN LAY, D.D., LL.D., D.C.L. *Born*, Dec. 6, 1823. *Consecrated*, Oct. 23. 1859. *Translated* to Easton, April 1, 1869. *Died*, Sept. 17, 1885.

Present Bishop.—The RT. REV. WILLIAM FORBES ADAMS, D.D., LL.D., D.C.L. (1875—1887). *Residence*, Easton, Md.

Secretary.—The Very Rev. E. R. Rich, D.D., Easton, Md.

Treasurer.— Hon. Wm. H. Adkins, Easton.

Registrar.—Rev. Henry Davies, Ph.D., Easton.

Chancellor.—Hon. James A. Pearce, LL.D., Chestertown.

Standing Committee.—Clerical, Jas. A. Mitchell, *Pres.*, Centreville; David Howard, *Sec.* William Schouler, W. Y. Beaven, W. A. Coale.

Board of Missions.—The Bishop, *Pres.*; Mr. Henry Hollyday, Jr., *Treas.*, Easton.

Examining Chaplains.—Rev. Messrs. W. Y. Beaven, Jas. A. Mitchell, J. F. Kirk.

Deans of Convocations.—NORTHERN, Rev. W. A. Coale; MIDDLE, Rev. Jas. A. Mitchell, SOUTHERN, Rev. T. B. Barlow.

Statistics.—Clergy 38; Parishes and Missions 62; Lay Readers 10; Candidates for Orders 1; Postulants —, Baptisms: Infant 194, Adult 12, Total 206; Confirmed 143; Communicants 3,995, last reported 3,984, increase 11; Marriages 76; Burials 151; Sunday Schools: Teachers 340, Scholars 1,971; Contributions, $48,730.31.

The Forty-third Annual Convention will be held in Christ Church, Easton, on the first Tuesday in June, the 6th, 1911.

INSTITUTIONS.

The Home for Friendless Children, Easton. *Pres. of the Board*, Mrs. J. T. Keas; *Treas.* Miss Josephine P. Dawson.

PARISHES, MISSIONS, AND CLERGY.

CAROLINE CO.

S. John's Parish (61), (P. O., Hillsboro').
S. Paul's, Hillsboro', W. F. Dickinson, M. D.

Holy Trinity Parish, (P. O., Greensboro').
Holy Trinity (26).

S. Mary's Whitechapel Parish (83), (P. O., Denton).
Christ Church, Denton, J. G. Gantt.

CECIL CO.

Augustine Parish (31), (P. O., Chesapeake City).
S. Augustine's, Good Shepherd, }

North Elk Parish (108), (P. O., North East).
S. Mary Anne's, North East, S. Mark's, Perryville, S. John's in the Wilderness, } O. H. Murphy, D.D.

North Sassafras Parish (96) (P. O., Earleville).
S. Stephen's, S. Stephen's Chapel, Cecilton, } W. A. Coale.

S. James' Parish (84), (P. O., Port Deposit).
S. James', H. F. Schroeter.

Trinity Parish (146), (P. O., Elkton).
Trinity, Elkton, S. Andrew's, Andora. } Wm. Schouler.

DORCHESTER CO.

Dorchester Parish (17), (P.O., Church Creek).
Trinity, Church Creek, Grace, Taylor's Island, }

S. Stephen's Parish (68), (P. O., E. New Market).
S. Stephen's. S. Paul's Parish (29), S. Paul's, Vienna, }

Great Choptank Parish (366), (P. O., Cambridge).
Christ, Cambridge, S. John's. S. James', Maple Dam. } T. B. Barlow.

KENT CO.

Chester Parish (152), (P. O., Chestertown).
Emmanuel, H. B. Martin, D.D.

North Kent Parish (70), (P. O., Massey).
S. Clement's, Massey, Holy Cross, Millington } C. R. Birnbach; Albert Ware, *rec. emer.*

I. U. Parish (56), (P. O., Chestertown F. R. D).
Christ, Betterton, S. Paul's Parish (159), S. Paul's, Arcadia, }

Shrewsbury Parish (60). (P.O., Kennedyville).
Shrewsbury, S. Andrew's, Galena, } H. W. Robinson.

QUEEN ANNE'S CO.

Christ Church Parish (74), (P.O., Stevensville).
Christ, Stevensville, Mission, Love Point, } W. N. Weir.

S. Luke's Parish (P. O., Church Hill).
S. Luke's, Church Hill (139), S. Andrew's, Sudlersville, } U. E. Brown.

S. Paul's Parish (187), (P. O., Centreville).
S. Paul's, Centreville, W. B. Stehl; Jas. A. Mitchell, *rec. Emer.*

QUEEN ANNE'S AND TALBOT COS.

Wye Parish (75), (P. O., Queenstown).
S. Luke's, Wye, S. Luke's, Queenstown, } H. W. Ticknor.

SOMERSET CO.

Coventry Parish (39), (P. O., Upper Fairmount), T. H. M. Ockford.
Old Rehoboth, S. Mark's, Kingston, S. Stephen's, Fairmount, } *r. Spring Hill Parish.*

Somerset Parish (156), (P.O., Princess Anne).
S. Andrew's, All Saints', Monie, } C. H. Weaver, D.D.

Wicomico Parish (58), (P.O., Mount Vernon).
Grace Church.

S. Bartholomew's Parish (82), (P.O., Crisfield)
S. John's, Crisfield, S. Paul's, Marion, } J. V. Ashworth.

TALBOT CO.

Trinity Cathedral (147) (P.O., Easton), } The Bishop: E. R. Rich, D.D., *Dean.*

All Saints' Parish, (P. O., Longwoods).
All Saints', Longwoods (95). Good Shepherd, Cordova (18). } Wordsworth Y. Beaven (Easton).

S. Michael's Parish (156) (P. O., St. Michael's).
Christ, S. Michael's, Holy Innocents', Claiborne, S. Paul's, Royal Oak, } J. F. Kirk.

S. Peter's Parish (250), (P. O., Easton).
Christ Church, Easton, Henry Davies, Ph.D.

Miles River Parish (P. O. Tunis).
All Faith (40), *r. All Saints'.*

Whitemarsh Parish (P. O., Trappe).
S. Paul's, Trappe (64).
Holy Trinity, Oxford (105), G. C. Sutton, D.D.

WICOMICO CO.

Salisbury Parish (227), (P. O., Salisbury).
S. Peter's, D. Howard.

Spring Hill Parish (140), (P. O., Quantico).
S. Peter's, S. Philip's, Stepney Parish (33), Stepney Church, Green Hill, S. Mary's Chapel, Tyaskin, } W. H. Darbie.

WORCESTER CO.

All Hallows' Parish (82), (P. O., Snow Hill).
All Hallow's, Snow Hill, Holy Cross Chapel, Stockton, } W. F. Allen.

Worcester Parish (138), (P. O., Berlin).
S. Paul's, Berlin, S. Martin's, S. Paul's by the Sea, Ocean City. } S. A. Potter.

S. Mary's Parish (104), (P. O., Pocomoke City).
S. Mary's, Pocomoke City, L. L. Williams.

NON PAROCHIAL CLERGY.

Brun, E. U.
Butler, W. C., Baltimore, Md.
Edson, Samuel, New York City.
Greene, W. W., *off.*, Church Creek.
Hepburn, S. S., Kennedyville, Md.
Rede, Wyllys, D. D., *asst. Grace*, Baltimore, Md.
Taylor, Jesse, Baltimore.
Woolford, W. G., Princess Anne.

DIOCESE OF ERIE. Organized 1910.

Comprises the following counties in the State of Pennsylvania. Erie, Crawford, Warren, McKean, Mercer, Lawrence, Venango, Forest, Elk, Cameron, Clarion, Jefferson and Clearfield.

Bishop-elect.—THE REV. ROGERS ISRAEL, D.D., Scranton, Pa.

[For other diocesan officers see Latest Changes and Corrections.]

Statistics—Included with those of the Diocese of Pittsburgh.

PARISHES, MISSIONS, AND CLERGY.

Bradford, Ascension (315), Robt. A. Tufft.
Brookville, Trinity (30), Ll. Foulkes.
Clearfield, S. Andrew's (90), Jos. F. John.
Conneautville, Trinity (24), *the Archd.*
Corry, Emmanuel (134).
Dubois, Our Saviour (139), G. F. Potter.
Eidred, S. Matthew's (43), *m. Pt. Allegany.*
Emporium, Emmanuel (140), M. L. Tate.
Erie, S. Paul's (641), W. Strother Jones, D.D.
S. Mark's (240), F. S. Gray.
Trinity (288), A. S. Payzant.
Fairview, S. Paul's (32), *r. Georgetown.*
Trinity (26), *r. North East.*
Foxburg, Our Father (72), A. A. Benton, D.D.
Franklin, S. John's (404), M. Aigner.
Gazzam (11), *r. Clearfield.*
Greenville, S. Clement's (114), A. Izon.
Hawk Run, Good Shepherd (125), *m. Osceola.*
Houtzdale, Holy Trinity (65), *m. Osceola.*
Johnsonburg, St. Martin's (46), *m. S. Mary's.*
Kane, S. John's (90).
Kinzua, S. Luke's (28), *the Archd.*
Lawsonham, Holy Communion (10), *m. Brookville.*
Meadville, Christ (425), L. M. A. Haughwout.
Mercer, S. Edmund's (22), *m. Greenville.*
Miles Grove, Grace (40), *m. North East.*
Mt. Jewett, S. Margaret's (28), *m. Kane.*
New Castle, Trinity (497), D. E. S. Perry, D.D.
North East, Holy Cross (86), H. E. Ryerson.
Oil City, Christ (510), J. E. Reilly.
Osceola, S. Lawrence (86), C. N. Smith.
Pardoe, S. David's Miss. (18), *m. Greenville.*
Port Allegany, S. Joseph's (67), F. T. Cady.
Punxsutawney Christ (86), Roger Charnock.
Redbank, S. Mary's (60), *m. Brookville.*
Ridgway, Grace (234), R. S. Radcliffe.
Sharon, S. John's (460), F. J. Mallett.
Smethport, S. Luke's (223), W. E. Van Dyke; J. H. McCandless, *rec. emer.*
South New Castle, S. Andrew's, R. G. Roscamp.
St. Mary's, St. Agnes' (52), H. Mitchell.
Sugar Hill, Intercessor (12), *m. Brookville.*
Tidioute, Christ (35), *the Archdeacon.*
Titusville, S. James' Memorial (130), E. E. Madeira.
Townville, Calvary (7), *m. Corry.*
Union City, S. Matthew's (42), *m. Corry.*
Warren, Trinity Memorial (390), W. H. Jones.
Waterford, S. Peter's (49), F. S. Gray.
Youngsville, S. Saviour's (27), *the Archd.*

STATE OF FLORIDA.

Population (1910), 751,132.

[See Diocese of Florida and Missionary District of Southern Florida.]

DIOCESE OF FLORIDA. Organized 1838.

Comprises that portion of the State of Florida lying north of, and including, the counties of Levy, Alachua, Putnam and St. John's. Population, 300,000. Square Miles, 21,919.

First Bishop.—THE RT. REV. FRANCIS HUGER RUTLEDGE, D.D. *Born* 1799. *Consecrated* Oct. 15, 1851. *Died* Nov. 6, 1866.

Second Bishop.—THE RT. REV. JOHN FREEMAN YOUNG, D.D. *Born* Oct., 30, 1820. *Consecrated*, July 25, 1867. *Died*, Nov. 15, 1885.

Present Bishop.—The RT. REV. EDWIN GARDNER WEED. D.D. (1886). *Residence*, Jacksonville.

Archdeacons.—EASTERN, ——————; MIDDLE, the Ven. Curtis Grubb, Live Oak; WESTERN, the Ven. W. B. Allen; COLORED WORK, the Ven. E. Robert Bennett.

Secretary.—Rev. Walter T. Cavell, Lake City.

Treasurer.—Mr. T. Knight, Jacksonville.

Registrar.—Rev. B. G. White, Jacksonville.

Chancellor.—Mr. W. W. Hampton, Gainesville.

Standing Committee.—Clerical, V. W. Shields, D.D., *President*, Jacksonville; L. F. Hindry; Samuel Morgan; *Lay*, Geo. R. De Saussure, H. E. Dotterer, Geo. C. Bedell.

Examining Chaplains.—Rev. Messrs. V. W. Shields, D.D., G. H. Ward, S. Moran, W. T. Cavell.

REV. ROGERS ISRAEL, D.D.,
Bishop-elect of Erie.

Statistics.—Clergy 27; Parishes and Missions 64; Lay Readers —; Candidates for Orders —; Postulants 5; Baptisms: Infant 203, Adult 44, Total 247; Confirmed 250; Communicants 4,083, last reported 3,765, increase 318; Marriages 107; Burials 122; Sunday School: Teachers 209, Scholars 1,544; Contributions $84,510.08; Value of Church Property $525,440.00.

The Sixty-eighth Annual Council will meet in Christ Church, Pensacola, on the third Wednesday in May, 1911.

INSTITUTIONS.

Trinity Home Aid, for destitute girls and women, St. Augustine. In charge of Sisters of the Resurrection, Resthaven, St. Augustine.

Schools for Colored People:—Emmanuel School, St. Nicholas; S. Mary's School, Palatka; S. Augustine's School, Gainesville.

PARISHES, MISSIONS, AND CLERGY.

Alton, S. John's (9), *Archdeacon Middle, Fla.*
Apalachicola, Trinity (108), T. J. Purdue.
Arrendondo (11).
Carrabelle, Ascension (11), *r. Apalachicola.*
Cedar Key, Christ (14), *r. Starke.*
Century Miss. (19).
Crescent City, Holy Comforter (34).
DeFuniak Springs, S. Agatha's (13), A. C. S. Smyth.
Federal Point, S.Paul's (15), C. W. Knauff.
Fernandina, S. Peter's (96), Good Shepherd (colored) (30), } L. A. Wye.
Fort George, S. George's (14), Allen Judd.
Fulton, Our Saviour (2). *m. Fort George.*
Gainesville, Holy Trinity (178), T. A. H. Burke.
S. Augustine's (14) (col.), John Speight.
Glen, S. Mary, *m. Lake City.*
Green Cove Springs, S. Mary's (30), *Archdeacon Eastern Fla.*
Greenville (2), *Archd. Middle Fla.*
Hibernia, S. Margaret's (8), *Archd. Eastern Fla.*
High Springs, S. Bartholomew (19), *r. Lake City.*
Huntington, All Saints' (22), *r. Crescent City.*
Jacksonville, Good Shepherd (315).
S. Andrew's (243), Raymond H. Edwards.
S. John's (1057), V. W. Shields, D.D.
S. Mary's, G. H. Harrison.
S. Philip's (colored) (150), *Archd. Colored Work.*
S. Stephen's (53).
(South) All Saints' (49), J. H. Davet.
Lake City, S. James' (54), W. T. Cavell.
Live Oak, S. Luke's (48).
Lloyd's, S. Clement's (15), *r. Monticello.*
Lone Star, Good Shepherd (colored) (2), *Archdeacon Colored Work.*
Macclenny, St. James' (13), *Archd. Middle Fla.*
Madison, S. Mary's (11), *Archd. Middle Fla.*
Mandarin, Our Saviour (11),
Marianna, S. Luke's (45), J. W. Foster.
Melrose, Trinity (18), Micanopy, S. John's (2), } *r. Starke.*
Milton, S. Mary's (19), C. E. McDougall.
Monticelio, Christ (47), John T. Lewis.
New Berlin, Our Merciful Saviour (22),
Orange Park, Grace (4).
Pablo Beach, S. Paul's (10), *r. All Saints', So. Jacksonville.*
Palatka, S. Mark's (137), Wm. Wyllie.
S. Mary's (colored) (26), Wm. T. Wood.
Pensacola, Christ (438), John H. Brown.
S. Cyprian's colored) (91), D. D. Moore.
S. Katharine's (114), W. B. Allen.
Quincy, S. Paul's (62), L. W. Blackwelder.
San Mateo, S. Matthew's (9). *r. S. Mark's Palatka.*
St. Augustine, Trinity (216), L. Fitz-James Hindry.
S. Cyprian's (colored) (41), P. W. Cassey.
St. Nicholas, Emmanuel (colored) (17), the Bishop.
South Arlington, S. Paul's (12), *m. All Saints', So. Jacksonville.*
Starke, S. Mark's (29).
Tallahassee, S. John's (163), S. Moran.
S. Michael and All Angels' (colored) (9).
Waldo, S. Paul's (11), *r. Starke.*
Warrington, S. John's (14), *r. St. Katherine's, Pensacola.*
Weiaka, Emmanuel (9), *r. Federal Point.*
Wewahitchka, S. John the Baptist's (11), *r. Apalachicola.*
White Springs, S. Mark's.

NON PAROCHIAL CLERGY.

Bennett, E. R., *Archdeacon Colored Work,* Jacksonville.
Fison S., *off.*, Aspen, Colo.
Grubb, C., *Archdeacon Middle Fla.*
Hedrick, C. B., Middletown, Conn.
Holeman, F. R., Starke.
Scott, Robert, Huntington.
Stryker, M. C., Georges Mills, N. H.
Thompson, I. H. W., Fernandina.
Ward, Geo. H., Crescent City.
Webber, Percy C., Boston, Mass.
White, B. G., Jacksonville.

DIOCESE OF FOND DU LAC. Organized 1874.

Comprises all that part of the State of Wisconsin lying north and east of the south line of Sheboygan, Fond du Lac, Green Lake, Marquette, Adams, Wood and Clark Counties, and east of the west line of Range 4 west, continued to the northern boundary of the State of Wisconsin and also such portion of Dodge County as is or may be included in the City of Waupun.

Population (1900) 750,000. Square Miles, 27,000.

First Bishop.—THE RT. REV. JOHN HENRY HOBART BROWN, D.D. *Born*, Dec. 1, 1831. *Consecrated*, Dec. 15, 1875. *Died*, May 2, 1888.

Present Bishop.—THE RT. REV. CHARLES CHAPMAN GRAFTON, D.D., LL.D. (1889), *Residence*, Fond du Lac, Wis.

Present Bishop Coadjutor.—THE RT. REV. REGINALD HEBER WELLER, D.D. (1900), *Residence*, Fond du Lac, Wis.

Archdeacons.—FOND DU LAC, the Ven. B T. Rogers, D.D.; STEVENS POINT, Ven. E. M. Thompson; MARINETTE, Ven. F. S. Penfold.

Secretary.—Rev. L. D. Hopkins, Big Suamico, Wis.

Treasurer.—Mr. Ernest J. Perry, Fond du Lac, Wis.

Registrar.—Rev. F. A. Sanborn, Fond du Lac.

Standing Committee.—Clerical, F. A Sanborn, *Pres.*, Fond du Lac; A. P. Curtis, *Sec.*, Sheboygan; J. F. Kieb, N. D. Stanley; *Lay*, James B. Perry, Maj. E. R. Herren, Geo. L. Field.

Examining Chaplains.—Rev. Messrs. F. S. Penfold, B. Talbot Rogers, D.D., W. B. Thorn.

Trustees.—The Bishop, *ex-officio*; Mr. N. W. Sallade, *ex-officio, Sec. and Treas.*, Fond du Lac; Rt. Rev. R. H. Weller, D.D., Messrs. Jas. B. Perry, Ernest J. Perry.

Statistics.—Clergy 16; Parishes and Missions 56; Lay Readers 9; Candidates for Orders 12; Postulants 8; Baptisms: Infant 319, Adult 97, Total 416; Confirmed 212; Communicants 5,267, last reported 5,298, decrease 31; Marriages 95; Burials 209; Sunday Schools: Teachers 299, Scholars 2,263; Contributions $80,861.78; Value of Church Property, $656,622.00.

The Thirty-seventh Annual Council will be held in S. Paul's Cathedral, Fond du Lac, on Tuesday, June 6th, 1911.

INSTITUTIONS.

Grafton Hall, Fond du Lac. Rev. B. Talbot Rogers, D.D., *Warden*.

Convent of the Holy Nativity, Fond du Lac.; Branch House, Oneida, Sister Lillian, in charge.

Indian Hospital, Oneida. Rev. Wm. B. Thorn, Dr. Powless.

PARISHES, MISSIONS, AND CLERGY.

Abbotsford, S. Margaret's (37), *v. Medford.*

Algoma, S. Agnes-by-the-Lake (73), H. W. Blackman.

Amherst, S. Olaf's (23). *r. Waupaca.*

Antigo, S. Ambrose's (58), A. W. Griffin.

Appleton, All Saints' (151).

Ashland, S. Andrew's (182), A. H. Ross.

Bayfield, Christ (36), Alfred N. Samwell.

Berlin, Trinity (27), A. Q. Davis.

Big Suamico, S. Paul's (52), L. D. Hopkins.

Chilton, S. Boniface (36), A. A. Müller.

Crandon, S. Clement's (7), *v. Antigo.*

Eagle River, S. Ignatius' (21), W. H. Jurney.

Fish Creek, Atonement, *v. Jacksonport.*

Florence, S. John's (6), *Archd. Marinette.*

Fond du Lac, S. Paul's Cathedral (478), The Bishop, *Dean*; the Bishop Coadjutor; the Archdeacons; F. A. Sanborn, B. T. Rogers, D.D., C. W. Douglas, *Canons.*

(North), S. Michael's (40), H. B. Sanderson.

Gardner, Precious Blood (89), M. J. de Villareal (Brussels).

Grand Rapids, S. John's (75), C. H. Walters.

Green Bay, Christ (287) J. F. Kieb.

Blessed Sacrament (60), J. B. Gauthier.

Hayton, S. Michael's and All Angels' (18), *v. Chilton.*

Jacksonport, Holy Nativity (38), Jos. Jameson.

Kaukauna, All Saints' (15).

Lac du Flambeau, Holy Spirit (6), *m. Eagle River.*
Manitowoc, S. James' (193), John Oliphant.
Marinette, S. Paul's (184), F. S. Penfold.
Marshfield, S. Alban's (56), Wm. Dafter, D.D.
Medford, S. Mary's (40), C. E. Huntington.
Menasha, S. Stephen's (52), F. W. Merrill.
Merrill, Ascension (48), Herman F. Arens.
Monico Junction, S. Joseph's (4), *m. Eagle River.*
Mosinee, S. James' (31), *r. Wausau.*
Neenah, Trinity (11), *v. Menasha.*
Neillsville, S. Luke's (7), *v. Marshfield.*
New London, S. John's (38). *Archd. Marinette.*
Oakfield, S. Mary's (35), *v. North Fond du Lac.*
Oconto, S. Mark's (111), R. J. Campbell.
Omro, S. John's (27), *v. Christ, Oskkosh.*
Oneida, Holy Apostles' (537), W. B. Thorn, Geo. Shelton.
Oshkosh, Christ (40), F. S. Dayton.
Trinity (575), J. W. Greenwood.
Plymouth, S. Paul's (145), Doane Upjohn.
Rhinelander, S. Augustine's (146), J. M. Johnson.
Ripon, S. Peter's (175), A. C. Chapman.
Rosendale, S. Mark's (1), *r. Ripon.*
Shawano, S. John's (17), *v. New London.*
Sheboygan, Grace (155), A. P. Curtis.
Sheboygan Falls, S. Peter's (68), N. D. Stanley.
Stevens Point, Intercession (326), E. M. Thompson.
Sturgeon Bay, Christ (13), *Archd. Marinette.*
Tomahawk, S. Barnabas' (49), *v. Merrill.*
Two Rivers, S. Paul's (8), *r. Manitowoc.*
Washburn, S. John's (20) *v. Bayfield.*
Waupaca, S. Mark's (81), Charles D Meyer.
Waupun, Trinity (135), G. H. S. Somerville, Ph. D.
Wausau, S. John's (85), W. E. Johnson.
Westboro, S. Philip's (30), *v. Medford.*

NON PAROCHIAL CLERGY.

Aune, Albert, *curate, S. Luke's*, Baltimore, Md.
Blyman, J., Oshkosh.
Kaltenbach, George H , *off.*, Milwaukee.
Walters, H. M. St. G., Cripple Creek, Colo.
Webber, Edw. N.. in Canada.

STATE OF GEORGIA.

Comprises the Dioceses of Georgia and Atlanta.

DIOCESE OF GEORGIA. Organized 1823.

Comprises that part of the State of Georgia lying south and east of a line drawn as follows: beginning at the N. E. corner of Columbia County and running south and west along the northern and western county lines of Columbia, McDuffie, Glascock, Washington, Wilkinson, Twiggs, Pulaski, Dooly, Sumter, Webster, and Stewart.

Population (1900), 832,638. Square Miles, 33,279.

First Bishop.—The Rt. Rev. Stephen Elliott, D.D. *Born*, Aug. 31, 1806. *Consecrated*, Feb. 28, 1841. *Died*, Dec. 21, 1866.

Second Bishop.—The Rt. Rev. John Watrus Beckwith, D.D. *Born*, Feb. 9, 1831. *Consecrated*, April 2, 1868. *Died*, Nov. 23, 1890.

Third Bishop.—The Rt. Rev. Cleland Kinloch Nelson, D.D. *Born*, May, 23, 1852. *Consecrated*, Feb. 24, 1892. Became Bishop of Atlanta after division of the Diocese, 1907.

Present Bishop.—The Rt. Rev. Frederick Focke Reese, D.D. (1908). *Residence*, Savannah, Ga.

Archdeacon of Brunswick. Ven. D. W. Winn, R.F.D., No. 2, Brunswick.

Archdeacon for Colored Work. Rev. Richard Bright, Rector of St. Stephen's Ch., Savannah.

Secretary.—Rev. S. J. French, Brunswick.

Treasurer.—Mr. Wm. K. Miller, Box 225. Augusta.

Registrar.—Mr. Beirne Gordon, Savannah.

Chancellor.—Mr. Wm. K. Miller, Box 225, Augusta.

Standing Committee.—Clerical, Chas. T. Wright, *Pres.*, Albany; G. S. Whitney, S. B. Carpenter. *Lay*, E. S. Elliott, *Sec.*, Savannah; H. C. Cunningham, Dobbin Holmes.

Board of Missions.—The Bishop, *Chairman*; Rev. D. Watson Winn, *Vice Chairman*, Brunswick, R. F. D. No. 2; A. B. Moore, *Treasurer*, Savannah.

The Corporation.—The Bishop, *Pres.*; the Standing Committee; *Treas.*, Mr. E. S. Elliott, Savannah.

Examining Chaplains.—Rev. Messrs. C. H. Strong, D.D., Chas. T. Wright, J. B. Lawrence, G. S. Whitney, F. A. Brown, S. B. Carpenter.

Statistics.—Clergy 30; Parishes and Missions 67; Lay Readers 43, Postulants 2; Candidates for Orders, 1; Baptisms: Infant 232, Adult 68, Total 300; Confirmed 289; Communicants 4,914; last reported 4,539, increase 375; Marriages 60; Burials 135; Sunday Schools: Teachers 250, Scholars 2,768; Parish Schools: Teachers 20, Scholars 692; Industrial Schools, Teachers 12; Pupils 263; Contributions, $75,039.77; Value of Church Property, $539,990.00.

The Eighty-ninth Annual Convention will be held in S. Thomas' Church, Thomasville, on Wednesday, May 10th, 1911.

INSTITUTIONS.

The Anson Dodge Memorial Home for Boys, Frederica. Mrs. Anna D. Dodge, *Directress*, P.O., Brunswick, R. F. D. No. 2.

Episcopal Orphans' Home, Savannah. Miss Mary L. Ellis, *First Directress.*

PARISHES, MISSIONS, AND CLERGY.

Abbeville (4), *m. Fitzgerald.*
Albany, S. Paul's (249), Chas. T. Wright.
S. John's (col'd) (4), C. B. Pritchett.
Americus, Calvary (81), J. B. Lawrence.
Augusta, Atonement (87), S. B. Carpenter.
S. Andrew's, Woodlawn (5), *r. Christ.*
S. Mary's (colored) (50), M. E. Spatches.
Christ (151), G. C. Williams.
S. Paul's (479), G. S. Whitney.
(Bayvale) Redeemer (14), *r. G'd. Sh'p'd.*
Good Shepherd (220), Wm. Johnson.
Bainbridge, S. John's (35), J. H. Woodward.
Baxley (4), *m, Douglas.*
Belfast (8).
Blackshear, All Saints' (5), *r. Waycross.*
Blakeley, Holy Trinity (4), *r. Americus.*
Brunswick, S. Mark's (312), R. E. Boykin.
S. Athanasius' (col'd) (188), J. C. Dennis.
S. Jude's (54), S. J. French.
S. Andrew's (Cypress Mills), (20) *r. S. Jude's.*
Burroughs, S. Bartholomew's (colored) (83), *m. S. Augustine's, Savannah.*
Camden Co., Missions (58), Ceylon, Owen's Ferry, St. Mary's, Satilla Bluff, Tarboro, Woodbine, *Archd. of Brunswick.*
Cordele, Christ (36), J. D. Miller.
Cuthbert, Epiphany (13), *r. Bainbridge.*
Darien, S. Andrew's (81), *r. S. Jude's Brunswick.*
S. Cyprian's (colored) (118). } F. M. Mann.
S. John's-in-the-Wood (col.) }
Douglas, S. Andrew's (12), W. L. Mellichampe.
Dublin, Christ (27), *m. Hawkinsville.*
Fitzgerald, S. Matthew's (40), J. North-Tummon.
Frederica, S. James'. } D. W. Winn (R. F. D., 2, Brunswick), Godfrey R. Jackson (R. F. D. 2, Brunswick).
Christ (99). }
S. Ignatius' (col.) }
S. Perpetua's (col.) }
Grovetown, Heavenly Rest (3), *m. Christ, Aug.*
Hawkinsville, S. Luke's (41), A. M. Rich.
Jesup, St. Paul's (23), *m. Douglas.*
Lumber City (7), *m. Douglas.*
Meldrim, *m. Sandersville.*
McRae, S. Timothy's (9), *m. Fitsgerald.*
Ocilla (5), *m. Douglas.*
Pennick, Gd. Shpd. (col'd) (17), *v. St. Athan's, Brunswick.*
Pineora, Holy Trinity (20), *m. Sandersville.*
Pooler, S. James' (14), *m. Sandersville.*
Quitman, S. James' (9), *r. Valdosta.*
Sandersville, Grace (36), John H. Ilsley.
Savannah, Christ (707), } F. A. Brown.
S. Michael's. }
S. Augustine's (colored) (53), M. M. Weston.
S. John's (707), Charles H. Strong, D.D., W. T. Dakin.
S. Paul's (368), S. B. McGlohon.
S. Stephen's (col'd) (105), Richard Bright
Statesboro, (4), *m. Sandersville.*
Thomasville, S. Thomas' (107).
Good Shepherd (col.) (27). J. S. Simmons.
Tifton, S. Anne's (14), *m. Douglas.*
Valdosta, Christ (19), H. B. Thomas.
Vienna, Prince of Peace, (5), *m. Cordele.*
Waycross, Grace (74), W. H. Heigham.
Waynesboro, S. Michael's (11), *m. Christ. Aug.*

NON PAROCHIAL CLERGY.

Williams, C. C., D.D., Mobile, Ala.

DIOCESE OF HARRISBURG Organized 1904.

Consists of the Counties of Potter, Tioga, Clinton, Lycoming, Sullivan, Centre, Union, Northumberland, Montour, Columbia, Blair, Huntingdon, Mifflin, Snyder, Juniata, Perry, Cumberland, Dauphin, Bedford, Fulton, Franklin, Adams, York, and Lancaster in the State of Pennsylvania.

Present Bishop.—THE RT. REV. JAMES HENRY DARLINGTON, D.D., LL.D., Ph.D. (1905). *Residence*, 21 S. Front St., Harrisburg, Pa.

Archdeacons.—Ven. Wm. Heakes of Williamsport; Ven. Alex McMillan of Harrisburg; Ven. Franklin T. Eastment of Altoona.

General Missionary.—Rev. L. F. Baker, Selinsgrove, Pa.

Missionary to Deaf Mutes.—Rev. Franklin C. Smielau.

Secretary.—Mr. Chas. M. Clement, Sunbury.

Treasurer.—Mr. Wm. K. Alricks, Harrisburg.

Registrar.—Mr. Frank C. Angle, Danville.

Chancellor.—Mr. C. LaRue Munson, Williamsport.

Standing Committee.—*Clerical*, Rollin A. Sawyer, *Pres.*, Harrisburg; Leroy F. Baker, *Sec.*, Selinsgrove; Geo. I. Browne, F. T. Eastment, J. W. Diggles. *Lay*, I. S. Huber, H. B. Meredith, M. D., David McMullen, F. N. Page, E. D. Nelson.

Examining Chaplains.—The Rev. Messrs. Alex R. DeWitt, Lewis Nichols, J. W. Diggles, Wm. Dorwart, F. Gardiner, Geo. I. Browne, Franklin T. Eastment, Geo. R. Bishop.

Statistics.—Clergy 73; Parishes and Missions 92; Lay Readers 44; Candidates for Orders 15; Postulants 14; Baptisms: Infant 450, Adult 99, Total 594; Confirmed 519; Communicants 10,032, last reported 9,799, increase 233; Marriages 128; Burials 361; Sunday Schools: Teachers 685, Scholars 5,164; Contributions, $166,929.41.

The Sixth Annual Convention will be held in St. John's Church, Bellefonte, on the second Tuesday in May, the 9th, 1911, at 7:30 P. M.

INSTITUTIONS.

Yeates School for Boys, Lancaster. *Headmaster*, Rev. Frederic Gardiner.
Daughters of the King. *Pres.*, Mrs. John W. Reily, Fort Hunter, Harrisburg.

PARISHES, MISSIONS, AND CLERGY.

Altoona, S. Luke's (687), G. R. Bishop; A. S. Woodle, *rec. emer.* (Narberth).
Antrim, Trinity (146), J. C. Quinn, D.D.
Arnot, Christ (33), *m. Blossburg.*
Beartown, Calvary (18), *r. Blue Ridge Summit.*
Bedford, S. James' (20), *m. Everett.*
Bellefonte, S. John's (127), J. Hewitt.
Berwick, Christ (88), C. E. Fessenden.
Bloomsburg, S. Paul's (229), J. W. Diggles.
Blossburg, S. Luke's (54), F. N. Hinkel.
Blue Ridge Summit, Transfiguration (20), E. A. Rich.
Brookland, All Saints' (1), H. P. Chapman.
Camp Hill, S. Winifred's (15), *r. Mechanicsburg.*
Carlisle, S. John's (212), Alex. McMillan.
Catawissa, S. John's (24), J. E. Diggles.
Centralia, Holy Trinity (29), *m. Mt. Carmel.*
Chambersburg, Trinity (133), A. E. Race.
Churchtown, Bangor (11), *m. Mt. Hope.*
Cole's Creek, S. Gabriel's (7), *r. Berwick.*
Columbia, S. Paul's (213), G. F. G. Hoyt.
Coudersport, Christ (103), W. M. Gamble.
Danville, Christ (325).
Delta, S. David's.
Dushore, Holy Spirit (4), *m. Laporte.*
Eaglesmere, S. John's (12), C. H. Doupe.
Elkland, S. Thomas' (6), *Archd. of Williamsp.*
Everett, Christ (15), J. Costello.
Exchange, S. James' (49), *r. Muncy.*
Galeton, Good Shepherd (26), *r. Westfield.*
Gettysburg, Prince of Peace (40), Wm. B. Hooper.
Hall's, Epiphany (2), *r. Chr., Williamsport.*
Hanover, S. George's (30), *r. Incn., York.*
Harrisburg, S. Paul's (246), J. M. Gilbert.
S. Andrew's (Allison Hill) (152), W. W. Reese.
S. Augustine's (23), J. W. Livingston.
S. Stephen's (313), R. A. Sawyer.
Hollidaysburg, Holy Trinity (52), H. O. Nash.

Huntingdon, S. John's (110).
Jersey Shore, Trinity (47), *Gen. Miss.*
Juniata, S. Peter's (51), *r. Altoona.*
Lancaster, S. James' (515), C. G. Twombly, E. M. Frear.
S. John's (470), Geo. I. Browne.
Laporte, S. John's (30), *m. Eaglesmere.*
Lawrenceville, S. John's (48). *r. Tioga.*
Leacock, Christ (36), *r. Paradise.*
Lewistown, S. Mark's (187), W. Heakes.
Lock Haven, S. Paul's (193), Lewis Nichols.
Lykens, Christ (58), C. J. Kilgour.
Manheim, S. Paul's (41), *m. Mt. Joy.*
Mansfield, S. James' (67).
Marietta, S. John's (113), A. E. Dunham.
Mechanicsburg, S. Luke's (47), *Archd. of Harrisburg.*
Montoursville, Our Saviour (63). F. W. Dorset.
Middletown, S. Michael and All Angels'. (5), *r. S. Andrew's, Harrisburg.*
Millersburg, S. Bartholomew's (8), *r. Newport.*
Milton, Christ (61), Wm. E. Kunkel.
Mount Alto, Emmanuel (2), *m. Waynesboro.*
Mount Carmel, S. Stephen's (157), N. H. Burnham.
Mount Hope, Hope (14), J. C. Skottowe.
Mount Joy, St. Luke's (47), H. B. Pulsifer.
Muncy, S. James' (163), A. R. DeWitt.
Newport, Nativity (35), Wm. Dorwart.
Nickel Mines, Grace (18), *r. Paradise.*
Northumberland, S. Mark's (30), *r. Bloomsburg.*
Orbisonia, Trinity (14), H. Maguire.
Paradise, All Saints' (41), R. L. Chittenden, *rec. emer.*
Philipsburg, S. Paul's (212), F. T. Eastment.
Renovo, Trinity (174), Jas. Sheerin.
Riverside, Grace Chapel (12), *Gen. Miss.*
Safe Harbor, Heavenly Rest (4), *m. Mt. Hope.*
Sellnsgrove, All Saints' (20), LeR. F. Baker
Shamokin, Trinity (257), H. G. Hartman.
Shippensburg, S. Andrew's (9).
State College. S. Andrew's (97), *r. Bellefonte.*
Steelton, Trinity (116).
Sunbury, S. Matthew's (317), W. C. Pugh.
Thompsontown, S. Stephen's (11), *m. Newport.*
Tioga, S. Andrew's (80), Wm. C. Charlton.
Tyrone, Trinity (65).
Ulysses, Holy Spirit (2), *m. Brookland.*
Upper Fairfield, G'd. Shepherd (39), *r. Montv.*
Watsontown, S. Jude's (20), *r. Milton.*
Waynesboro, S. Mary's (16).
Wellsboro', S. Paul's (231).
Westfield, S. John's (70).
Williamsport, All Saints' (142), Robert Bell
Christ (604), W. Northey Jones,
S. John's (83).
S. Mary's (230), J. C. Grimes.
Trinity (408), R. F. Gibson.
Williamstown, St. Paul of Tarsus (11), *r. Lykens.*
York, S. John's (526), A. R. Taylor.
Incarnation (50).
S. Andrew's (20), *r. S, John's.*
Holy Cross (15).
York Springs, Christ Chapel, *m. Gettysburg.*

NON-PAROCHIAL CLERGY.

Bridgman, O. H., Harrisburg.
Eshoo, Sam B., Susquehanna, Pa.
Foulkes, Ernest W.
Gardiner, F., *headmaster*, Lancaster.
Glover, H. J., Bloomfield, N. J.
Graeff, George D.
Hamaker, John F.
Leverett, Wm. C., ret'd., Bloomsburg.
Overs, Wm. H., Wellsboro, Pa.
Oxley, E. H.
Richardson, E. G., Dresden, Germany.
Russell, R. A., Everett.
Ryan, J. A.
Schroeder, F. E., ret'd., Lancaster.
Simmons, J. D., N. Y. City.
Smart, Henry S.
Smielau, F. C., *miss. to deaf mutes*, Williamsport.
Smith, C. N., Osceola, Pa.
Trathen, M. A., New York.
Tuck, Francis, Williamsport, Pa.
Wright, Erskine, *instr.*, Sewanee, Tenn.
Watson, A. J., Brooklyn, N. Y.

TERRITORY OF HAWAII.

Missionary District of Honolulu.

Comprises the Hawaiian Islands and Samoa.
Square miles, 6,449.

[The reorganization of the former Diocese of Honolulu as a Missionary District of the American Church, took effect April 1, 1902, with the resignation of Bishop Willis.

First Bishop.—THE RT. REV. THOMAS N. STALEY, D.D. *Consecrated*, Dec. 15, 1861. *Resigned* 1870. *Died*, Nov. 1st, 1898.

Second Bishop.—THE RT. REV. ALFRED WILLIS, D.D. *Consecrated* Feb. 22, 1872. *Resigned*, 1902. Address, Nukualofa, Tonga, South Pacific.

Present (First American) Missionary Bishop.—THE RT. REV. HENRY BOND RESTARICK, D.D. (1902). *Residence*, 251 Vineyard St., Honolulu, T. H.

Secretary.—Rev. W. E. Potwine, Palama, Honolulu, T. H.

Treasurer.—Mr. H. McK. Harrison,, Honolulu.

Registrar.—Mr. R. B. Anderson, Honolulu.

Chancellor.—Mr. C. F. Clemons, Honolulu.

Council of Advice.—Clerical, John Usborne, *Pres.*, Honolulu; Wm. Ault, W. E. Potwine, *Sec.*; *Lay*, T. Clive Davies, H. M. von Holt, R. B. Anderson.

Examining Chaplains.—Rev. Messrs. Wm. S. Short W. E. Potwine, Kong Yin Tet, R. Hori.,

Statistics.—Clergy 20; Parishes and Missions 25; Lay Readers 7; Candidates for Orders –; Baptisms: Infant 117, Adult 63, Total 180; Confirmed 123; Communicants 1,410, last reported 1,314, increase 96; Marriages 57; Burials 54; Sunday Schools: Teachers 63, Scholars 1,071; Contributions $35.600.00.

The Ninth Annual Convocation will meet at St. Andrew's Cathedral, Honolulu, in June, 1911.

INSTITUTIONS.

'S. Andrew's Cathedral," Honolulu. *Dean*, the Bishop; *Canons*, Rev. Wm. Ault, Rev. J. Usborne.,

Iolani School, Honolulu. A boarding and day school for men and boys, The Bishop, *Rector*; Rev. A. L. Hall, *Headmaster*. Alfred Fletcher, Mrs. A. C. Hall, Miss Carrie Short.

S. Andrew's Priory School, Honolulu, for Girls. The Misses Abby Stuart Marsh, *Principal*. J. Pierce, A. Bever, Pauline Dunlop, Maggie Jensen, H. Emerson, G. Llwyd, and C. Newington.

S. Peter's, Honolulu (Chinese). Rev. Kong Yin Tet, *Rector*. Mrs. Jessica Pascoe, Miss E. Taylor, *Kau Hau Yin*.

S. Paul's, Kohala, Hawaii (Chinese). Rev. Woo Yee Bew.

S. John's School for Chinese, at Kula, Maui. Rev. Shim Yin Chin.

Holy Innocents School, Lahaina, Maui. Rev. Leopold Kroll.

Seaman's Institute. T. Clive Davies, *Pres.*; Mr. F. W. Everton, *in charge*.

S. Elizabeth's School. Mrs. C. E. Perry, Miss MacEwan.

Japanese School. Miss E. A. Simpson.

S. Mary's. The Misses H. Van Deerlin and Sara Chung.

PARISHES, MISSIONS, AND CLERGY.

ISLAND OF OAHU.

Honolulu, S. Andrew's Cathedral (490), The Bishop, *Dean*; *Vicar*; A. L. Hall, F. A. Saylor.

Honolulu, S. Andrew's (Native Congregation) (198), L. Kroll, Jr.

S. Clement's (92), John Usborne.

S. Elizabeth's (68), W. E. Potwine.

Honolulu, Seaman's Chapel, *Cath. Staff.*
S. Peter's Chapel (Chinese) (153), Kong Yin Tet.
Honolulu, Trinity Mission (19).
S. Mary's (7), *the Bishop.*
Waialua, S. Stephen's (5), *m. S. Elizabeth's Honolulu.*

ISLAND OF MAUI.

Kula, S. John's (Chinese) (13), Shim Yin Chin.
Lahaina, Holy Innocents' (35), A. B. Weymouth, M.D.
Wailuku, Good Shepherd (84), Wm. Ault, Wm. S. Short.

ISLAND OF KAUAI.

Scattered Communicants (50), *m. Holy Trinity, Honolulu.*

ISLAND OF HAWAII.

Yin, Japanese Mission, R. Hori.
Hilo, Church of the Holy Apostles (59), W. H. Fenton-Smith.
Paauilo (32), C. H. Bloor.
Papaaloa (7), *m. Paauilo.*
Kohala, S. Augustine's (44), J. W. Gunn.
(Makapala,) S. Paul's (Chinese) (32), Woo Yee Bew.
Kona, Christ (30), D. D. Wallace.

NON-PAROCHIAL CLERGY.

Bliss, W. H.
Davis, S. H., *ret'd*, Kona.

Missionary District of Idaho.

Comprises the State of Idaho.

Present Missionary Bishop.—THE RT. REV. JAMES BOWEN FUNSTEN, D.D. (1899), *Residence*, Boise, Idaho.
Archdeacon.—The Ven. H. Stoy, Pocatello.
Secretary and Registrar.—Rev. D. H. Jones, Boise.
Treasurer.—Mr. D. D. Williams, Boise.
Chancellor.—Hon. T. R. Hamer.
Council of Advice.—Clerical, H. Stoy, E. P. Smith, S. J. Jennings; *Lay*, R. B. Horrie, R. M. Davidson, G. H. Hackett.
Examining Chaplains.—Rev. Messrs. H. G. Taylor, Willard H. Roots, and C. MacLean.
Statistics—Clergy 21; Parishes and Missions 63; Lay Readers 3; Candidates for Orders —; Postulants 1; Baptisms: Infant —, Adult —, Total 214; Confirmed 122; Communicants 1,882; Marriages 118; Burials 92; Sunday Schools: Teachers 128, Scholars 1,224; Contributions, $26,777.90.
The Fourth Annual Convocation will be held in 1911, at such place as the Bishop shall appoint.

INSTITUTIONS.

S. Margaret's Hall for Girls, Boise. *Visitor*, the Bishop; Miss Lucy G. Hester, *Principal.*
S. Luke's Hospital. *Superintendent*, Miss Long, Boise.
Ross Fork Indian Mission, Ross Fork. *Visitor*, the Bishop. *Warden*, Rev. S. W. Creasey,

PARISHES, MISSIONS, AND CLERGY.

American Falls, Transfiguration, (14), *the Archdeacan.*
Ashton (1), *m. S. Anthony.*
Bellevue, S. Paul's (14), *the Archdeacon.*
Blackfoot, S. Paul's (69), J. E. Williams.
Boise City, S. Michael's Cathedral (318), The Bishop; *Dean*, E. P. Smith.
Christ Church (73), D. H. Jones.
Grace (23), *m. Christ Church.*
Bonner's Ferry (19), *r. Sand Point.*
Bruneau Valley (6).
Buhl Trinity (14).
Burley (5)l *M. Buhl.*
Caldwell, S. David's (32), *m. Nampa.*
Cambridge, *m. Weiser.*
Centreville (7).
Challis (21), *m. Salmon City.*
Coeur D'Alene, S. Luke's (61), R. A. Curtis.
DeLamar (20).
Dubois, (17), *m. Blackfoot.*
Emmett, S. Mary's (9), S. J. Jennings (Nampa).
Gooding Trinity (25), Z. T. Vincent, Jr.
Glenn's Ferry (10), *r. Mountain.*

Grangeville, Trinity (32), H. Jukes.
Hailey, Emmanuel (58), K. L. Houlder.
Henry's Lake (5), *St. Anthony.*
Idaho City, S. Mark's (11).
Idaho Falls, S. John's (24), *m. Blackfoot.*
Jerome, Calvary (10), *m. Gooding.*
Kellogg (10), *m. Wallace.*
Ketchum, S. Thomas' (14), *m. Hailey.*
Lemhi Agency (7).
Lewiston, Nativity (82), D. J. W. Somerville.
McCammon (5), *the archdeacon.*
Mackay, Emmanuel (9), *the Archdeacon.*
Montpelier, S. Andrew's (12), *m. Pocatello.*
Moscow, S. Mark's (39), J. Watson.
Mountain Home, S. James' (29), C. MacLean.
Mullan, S. Andrew's (13), } *m. Wallace.*
Murray, S. Thomas' (4), }
Nampa, Grace (40), S. B. Booth.
Payette, S. James' (40).
Placerville (25).
Pocatello, Trinity (47).
Quartzburg (2).
Reynolds (5).
Richfield (3).
Rock Creek (9), *the Archd.*
Ross Fork, Good Sh'pd. (14), S, W. Creasey.
Salmon City, Redeemer (66).
Sand Point (15).
Shoshone, Christ (53), Willard H. Root.
Silver City, S. James' (19).
Soldier (6).
Spencer (4).
St. Anthony, Grace (15), L. B. Franck.
Stites (4), *m. Grangeville.*
Twin Falls, Ascension (76).
Wallace, Holy Trinity (59), A. Chamberlaine.
Wardner, S. Peter's (23), *m. Wallace.*
Weiser, S. Luke's (56), R. S. Stringfellow.
Wendell, S. Barnabas' (20), *m. Gooding.*
Scattered (97), *Gen. Miss.*

NON PAROCHIAL CLERGY.

Daughters, F., *Prin. Pub. Schools*, Sand Point.
Jennings, S. J., Nampa.
Osbourn, E. S.
Reed, Pembroke, W., *off.* Berkley, Va.
Smith, F. C.
Stoy, H., *archd.*, Pocatello.
Taylor, H. G., *miss. of N. Idaho*, Spirit Lake.

STATE OF ILLINOIS.

Comprises the State Dioceses of Chicago, Quincy, and Springfield.
Square Miles, 56,000.

STATE OF INDIANA.

Square Miles, 35,910.
[See Dioceses of Indianapolis and Michigan City.]

DIOCESE OF INDIANAPOLIS. Organized 1838.

Comprises that portion of the State of Indiana lying south of the counties of Benton, White, Carroll, Howard, Grant, Blackford and Jay.

Missionary Bishop.—The Rt. Rev. Jackson Kemper, D.D., LL.D. *Born*, Dec. 24, 1789; *Consecrated*, Sept. 25, 1835; *Died*, May 24, 1870.

First Bishop.—The Rt. Rev. George Upfold, D.D., LL.D. *Born*, May 7, 1796; *Consecrated*, Dec. 16, 1849; *Died*, Aug. 26, 1872.

Second Bishop.—The Rt. Rev. Joseph Cruikshank Talbot, D.D., LL.D. *Born* Sept. 5, 1816; *Consecrated*, Feb. 15, 1860. *Died* Jan. 15, 1883

Third Bishop.—The Rt. Rev. David Buel Knickerbacker, D.D. *Born*, Feb. 24, 1833; *Consecrated*, Oct. 14, 1883; *Died*, Dec. 31, 1894.

Fourth Bishop.—The Rt. Rev. John Hazen White, D.D. *Born*, March 10, 1849; *Consecrated*, May 1, 1895; *Translated* to Michigan City on division of the Diocese of Indiana, 1899.

Present Bishop.—The Rt. Rev. Joseph Marshall Francis, D.D. (1899). *Residence*, 1549 Central Ave., Indianapolis.

Bishop's Chaplain.—Rev. Geo. G. Burbanck.
Secretary.—Mr. W. W. Hammond, 500 Ind. Trust. Bldg., Indianapolis.
Treasurer.—Mr. Henry W. Buttolph. 404 East 12th St., Indianapolis.
Chancellor.—Mr. A. Q. Jones, Indianapolis.
Registrar.—Mr. Meredith Nicholson, Indianapolis.
Standing Committee.—Clerical, J. D. Stanley, *Pres.*, Indianapolis; L. Brown, C. S. Sargent, *Lay*, T. L. Sullivan, *Sec.*, Indianapolis; W. H. Armstrong, L. Howland.
Board of Missions.—The Bishop, *Pres.*; Mr. H. K. Merritt, *Sec.*, the Diocesan Treasurer, five clergymen and five laymen.
Examining Chaplains.—Rev. Messrs. H. M. Denslow, D.D., C. R. Hodge, George P. Torrence, William Burrows.
Statistics.—Clergy 27; Parishes and Missions 42; Lay Readers 35; Candidates for Orders 2; Postulants 3; Baptisms: Infant 156, Adult 57, Total 213; Confirmed 223; Communicants 4,607, last reported 4,741, decrease 134; Marriages 99; Burials 210; Sunday Schools: Teachers 242, Scholars 1,725; Contributions $68,981.33.
The Seventy-fourth Annual Council will meet at such time in the month of May, 1911, as may be appointed by the ecclesiastical authority.

INSTITUTIONS.

"Trustees of the Protestant Episcopal Church in the Diocese of Indianapolis."
The Diocesan Library, Indianapolis. Rev. E. C. Bradley, *Librarian.*
Knickerbacker Hall, Diocesan School for Girls, Indianapolis. Miss Julia E. Landers, *Principal.*
Church Periodical Club. Mrs. J. H. Ranger, *Diocesan Cor.*, Indianapolis.

PARISHES, MISSIONS, AND CLERGY.

Alexandria, S. Paul's (15) *m. Anderson.*
Anderson, Trinity (48), M. P. Bowie.
Attica, Grace (10), *r. Lafayette.*
Bedford, S. John's (94), W. C. Otte.
Bloomington, Trinity (55), Wm. Burrows.
Brazil (10), *r. S. Stephen's, Terre Haute.*
Cannelton, S. Luke's (56), *r. New Harmony.*
Columbus, S. Paul's (36), James W. Comfort.
Connersville, Trinity (35).
Covington S. Philip's (10), *the Bishop.*
Crawfordsville, S. John's (26), *the Bishop.*
Elwood, S. Stephen's (24), *m. New Castle.*
Evansville, S. Paul's (303), W. Reid Cross.
Holy Innocents' (109).
Frankfort, S. Luke's (14), *r. Lafayette.*
Greensburg, Trinity (32).
Indianapolis, Grace Pro-Cathedral, 16th and Central Ave. (214), the Bishop: Henry Lodge.
Christ, Circle and Meridian Sts. (546), J. D. Stanley.
Holy Innocents', Fletcher Ave. and Cedar St. (84), E. C. Bradley.
S. Alban's (deaf-mutes) (37), A. W. Mann (Cleveland, O.).
S. David's, Talbott Ave. and E. 21st St. (115), C. S. Sargent.
S. George's, Morris and Church Sts. (98), G. G. Burbanck.
Indianapolis, S. Luke's, *Cathedral clergy.*
S. Paul's, New York and Illinois Sts. (558), Lewis Brown, Ph.D.
S. Philip's (*colored*) (115), *r. S. Paul's.*
Jeffersonville, S. Paul's (125), A. Q. Bailey.
Lafayette, S. John's (167), G. P. Torrence.
Lawrenceburg, Trinity (49), W. D. Engle (Indianapolis).
Madison, Christ (106).
Mount Vernon, S. John's (18), *r. Holy Innocents', Evansville.*
Muncie, Grace (148), Edmund A. Neville.
New Albany, S. Paul's (160), A. Leffingwell; W. C. McCracken, *rec. emer.*
New Castle, S. James' (40), Wm. Heilman.
New Harmony, S. Stephen's (61), H. B. Stuart-Martin.
Princeton, S. Andrew's (9), *r. Ho. Inn. Evansv.*
Richmond, S. Paul's (258),
Shelbyville, Christ (8), *m. Columbus.*
Terre Haute, S. Stephen's (593), J. E. Sulg
S. Luke's (41),
S. Paul's (12), *r. S. Stephen's.*
Vincennes, S. James' (125), F. H. Blunt.
Washington, S. John's (25), C. R. Hodge.
Worthington, S. Matthew's (18), *m. Washington.*

NON PAROCHIAL CLERGY.

Denslow, H. M., D.D. *prof. G.T.S.*, New York.
Edwards, E. E., Ph.D., Greencastle.
Hall, E. J., Winslow, Ark.
Kuehn, A. J. D. Lake Village, Ark.

DIOCESE OF IOWA. Organized 1854.

Comprises the State of Iowa. Square Miles, 55,475.

First Bishop.—THE RT. REV. HENRY WASHINGTON LEE, D.D., LL.D. *Born*, July 29, 1815; *Consecrated*, Oct. 18, 1854; *Died*, Sept. 26, 1874.

Second Bishop.—The RT. REV. WILLIAM STEVENS PERRY, D.D., LL.D., D.C.L. *Born*, Jan. 22, 1832; *Consecrated*, Sept. 10, 1876; *Died*, May 13, 1898.

Present Bishop.—THE RT. REV. THEODORE NEVIN MORRISON. D.D. (1899). *Residence*, Davenport.

Archdeacon.—Rev. W. D. Williams, Iowa City.

Secretary.—Rev. Charles J. Shutt, 1817 Eighth St., Des Moines.

Treasurer.—Mr. A. O. Cole, Lyons.

Registrar.—Rev. A. I. E. Boss, Muscatine.

Chancellor.—Mr. Geo. F. Henry, LL.D., Des Moines.

Standing Committee.—Clerical, Geo. W. Hinkle, *Pres.*, Waterloo; W. T. Jackson, Ph. D., E. H. Rudd, D.D. *Lay*, J. J. Richardson, *Sec.*, Davenport; J. K. Deming, Jas. L. Bever.

"The Board of Missions of the Diocese of Iowa."—The Bishop, *Pres.*; Rev. John Arthur, *Vice-Pres.*; Rev. Wm. P. James, *Sec.*; Mr. Ira R. Tabor, *Treas.*

"The Trustees of Funds and Donations for the Diocese of Iowa."—The Bishop and the Standing Committee, Simon Casady, *Treas.*, Des Moines.

Examining Chaplains.—Rev. Messrs. W. T. Jackson, Ph.D., John Arthur, D.D., E. H. Rudd, D.D., W. D. Williams, R. P. Smith.

Rural Deans.—Wm. P. James, R. G. Jones, D.D., F. E. Drake, R. B. H. Bell, Wellington McVettie.

Trustees of the Episcopate Fund.—Mr. J. K. Deming, *Treas.*, Dubuque.

Statistics.—Clergy 52; Parishes and Missions 88; Lay Readers 28; Candidates for Orders 3; Postulants, 5; Baptisms: Infant 322, Adult 171, Total 493; Confirmed 419; Communicants 7,480, last reported 7,569, decrease 89; Marriages 251; Burials 311; Sunday Schools: Officers and Teachers 466; Scholars 3,145; Contributions $165,852.30.

The Fifty-ninth annual Convention will be held in St. Thomas, Church, Sioux City, Sunday and Monday, May 21 and 22, 1911.

INSTITUTIONS.

The Cathedral, Davenport.

St. Luke's Hospital, Davenport. The Bishop, *Pres.*; Dr. G. W. Banning, *Treas.*

S. Katharine's Hall, a Church School for Girls, Davenport, Under the care of the Sisters of St. Mary.

PARISHES, MISSIONS, AND CLERGY.

Akron (7), *r. S. Thomas' Sioux City.*
Albia, Grace (26),
Algona, S. Thomas' (17), *r. Emmetsburg.*
Ames, S. John's (32), *r. S. Luke's, Des Moines.*
Anamosa, S. Mark's (30), F. H. Pickworth.
Atlantic, Trinity (17), *r. Council Bluffs.*
Bellevue, S. Paul's (18), *r. Dubuque.*
Belle Plaine, Trinity (21), *r. Iowa City.*
Boone, Grace (54), D. E. Johnstone, D.C.L., LL.D.
Bristow, S. Andrew's (9), *m. Waverly.*
Brooklyn, S. Mark's (8), *r. Iowa City.*
Burlington, Christ (174), R. G. Jones.
Carroll, Trinity (27), *r. Denison.*
Cedar Falls, S. Luke's (65),
Cedar Rapids, Grace (492), J. Arthur, D.D.
Charlton, S. Andrew's (77), W. Hakes; J. A. Russell, *rec. emer.*
Charles City, Grace (48), W. V. Whitten.
Cherokee, S. John's (16), *r. S. Thomas', Sioux City,*
Clermont, Church of Our Saviour (30).
Clinton, S. John's (173), F. H. Burrell.
(North) Grace (221), T. W. Jones.
Colfax, S. Clement's (5), *r. Newton.*
Council Bluffs, S. Paul's (405), J. W. Jones.
Cresco, Grace (37).
Creston, S. Paul's (44), D. Ferguson.
Davenport, Trinity Cathedral (459), M. Hare, M. D., *Dean.*
S. Mary's (S. Katherine Hall), W. S. Leete.
(West) Christ (18), *r. Trinity.*
Decorah, Grace (43), W. McVettie.
Denison, Trinity (31), C. A. Corbitt.
Des Moines, S. Paul's (460), R. B. H. Bell.
S. Luke's (125), C. J. Shutt.

Des Moines, S. Mark's (117), Thos. Casady.
Dubuque, S. John's (464), J. C. Sage.
Durant, S. Paul's (23).
Dyersville, Christ (26), *r. Dubuque.*
Eagle Grove (46).
Emmetsburg, Trinity (75), Harry M. Babin.
Estherville, Grace (59),
Fairbank, S. Luke's (18), *r. Waterloo.*
Fairfield, S. Peter's (17), *m. Albia.*
Farley, S. George's (76), *r. Dubuque.*
Fort Dodge, S. Mark's (131), F. E. Drake.
Fort Madison, S. Luke's (98), E.H.Rudd, D.D.
Garden Grove, S. John's (24), *m. Chariton.*
Glenwood, S. John's (12), L. D. Brainerd.
Grinnell, S. Paul's (20), *m. Newton.*
Harlan, S. Paul's (94), A. S. Hock.
Ida Grove, S. John's (9), *m. Mapleton.*
Independence, S. James' (91), H. L. A. Fick.
Iowa City, Trinity (219), W. D. Williams.
Iowa Falls, S. Matthew's (32), *r. Waterloo.*
Jefferson, S. Thomas' (11), *r. Boone.*
Keokuk, S. John's (240), R. C. McIlwain, D.D.
S. Mary the Virgin (colored) (23).
LeMars, S. George's (39), S. M. Wilcox.
Logan, S. Andrew's (3), *r. Council Bluffs.*
Lyons (see North Clinton).
Mapleton, Trinity Memorial (25), Hobart L. Marvin.
Maquoketa, S. Mark's (43), *r. Davenport.*
Marengo, S. James' (10), *r. Iowa City.*
Marshalltown, S. Paul's (141), W. P. James.
Mason City, S. John's (67), A. C. Kaye.
McGregor (6), *r. Dubuque.*
Missouri Valley (16), *r. Council Bluffs*
Montrose, S. Barnabas' (24), *r. S. John's, Keok.*
Mooar, S. Andrew's (21), T. H. Gilbert, Ph.D.
Mt. Pleasant, S. Michael's (62), W.T. Jackson, Ph.D.
Muscatine, Trinity (202), All Saints',
Nashua, S. Mark's (17), *m. Charles City.*
Newton, S. Stephen's (30), G. R. Chambers.
Oelwein, S. Mary's (44), *m. Waverly.*
Onawa (8), *r. Sioux City.*
Osceola (3), *r. Shenandoah.*
Oskaloosa, S. James' (131), W. P. Williams.
Ottumwa, Trinity (330), W. C. Hengen.
Popejoy, S. Matthew's (8), *r. Waterloo.*
Sac City, Holy Trinity (18), *r. Mapleton.*
Sheldon, S. Mark's (5), *r. S. Thomas', Sioux C.*
Shenandoah, S. John's (37), R. Ellerby.
Sibley, S. John's (6), *r. S. Thomas', Sioux C.*
Sioux City, S. Thomas' (318), R. P. Smith.
S. Paul's (193), E. H. Gaynor.
Spencer, S. Stephen's (63), W. D. Morrow.
Spirit Lake, Good Shepherd (11), *r. Iowa City.*
Vail, S. John's (25), *m. Denison.*
Washington, Trinity (19), *r. S. Mary's, Davenport.*
Waterloo, Christ (194), G. W. Hinkle.
S. Mark's (67).
Waverly, S. Andrew's (127), John S. Cole, Newton Williams.
Webster City (17), *m. Fort Dodge.*
West Union, S. Peter's (12).
What Cheer, S. Paul's (40), *r. Iowa City.*
Winterset, Trinity (11), *r. S. Mark's, Des Ms.*
Woodbine (3), *r. Council Bluffs.*

NON-PAROCHIAL CLERGY.

Alexander, C G. A., Warsaw, Ill.
Caldwell, J., Cedar Falls.
Cathell, J. E., D.D., Richmond, Ind.
Gaynor, S. C., Le Mars.
Gorrell, A. V., Chicago.
Green, T. E., D.D., Chicago.
Hartley, H. A. S., D.D., Dublin, Ireland.
Hewitt, R. W., Mendon, Ill.
Honeyman, M., Providence, R. I.
Johnson, H. C., Nashua.
Neill, James S., Lynn, Mass.
Remington, C. H., Colorado Springs, Colo.
Selcer, A. E., Omaha, Neb.

STATE OF KANSAS.

Comprises the Diocese of Kansas and the Missionary District of Salina.

DIOCESE OF KANSAS. Organized 1859.

Comprises that portion of the State of Kansas lying East of the West lines of Washington, Clay, Dickinson, Marion, Harvey, Sedgewick and Sumner Counties.

Population (1900), 1,059,351. Square Miles, 30,615.

First Bishop.—The Rt. Rev. Thomas Hubbard Vail, D.D., LL.D. *Born*, Oct. 21, 1812. *Consecrated*, Dec. 15, 1864. *Died*, Oct. 6, 1889.

Second Bishop—The Rt. Rev. Elisha Smith Thomas, D.D. *Born*, March 2, 1834. *Consecrated*, May 4, 1887. *Died*, March 9, 1895.

Present Bishop.—The Rt. Rev. Frank Rosebrook Millspaugh, D.D. (1895). *Residence*, Topeka.

Canon Missioner.—Rev. R. C. Talbot, Jr.

Secretary.—Rev. G. F. Degen, Chanute, Kan.

Treasurer.—Mr. D. W. Nellis, Topeka.

Registrar.—Mr. Sam'l Davidson, 826 Topeka Ave., Topeka.

Chancellor.—Hon. Charles B. Smith, Topeka.

Deans of Convocation.—Northeast, Rev. John Bennett; Northwest, Rev. P. Burton Peabody; Southwest, Rev. R. H. Mize; Southeast, Rev. Geo. F. Degen.

Standing Committee.—Clerical, J. P. de B. Kaye, *Pres.*, Topeka; *Sec.*, Rev. F. S. White, Atchison; Percy T. Fenn, D.D., R. N. Mize. *Lay*, D. W. Nellis, G. A. Rockwell, H.C.Kibbee, O. B. Hardcastle.

Missionary Board.—The Cathedral Chapter. *Sec. and Treas.*, Mr. J. N. Macomb, Lawrence.

Examining Chaplains.—Rev. P. B. Peabody, J. P. de B. Kaye, J. Bennett, R. C. Talbot.

Statistics.—Clergy Parishes and Missions; Lay Readers 31; Candidates for Orders, 10; Postulants 12; Baptisms: Infant 200, Adult 162, Total 362; Confirmed 417; Communicants 5,299, last reported 5,232, increase 67; Marriages 184; Burials 179; Sunday Schools: Teachers 362, Scholars 2,025; Contributions, $75,281.08.

The Fifty-second Annual Convention will be held in Trinity Church, Atchison, in the month of May, 1911.

INSTITUTIONS.

Cathedral Chapter. The Bishop. *Dean*, The Very Rev. J. P. de B. Kaye. *Canons*, Rev. R. C. Talbot, Jr., Rev. R. K. Pooley; *Honorary Canons*, the Deans of Convocation. *Lay Chancellor*, Hon. Chas. B. Smith. *Treasurer*, Mr. John N. Macomb. *Representative Members*, Two members of the Standing Committee and the Treasurer of the Diocese and two members of the Vestry of the Cathedral.

College of the Sisters of Bethany, Topeka. The Bishop, *Pres.*; Miss M. C. Hambleton, *Principal*; Rev. R. C. Talbot, Jr., *Chaplain*.

Theological School, Topeka. The Bishop, *Pres.*; *Faculty*, the Bishops of Kansas and Oklahoma, the Very Rev. J. de B. Kaye and the Rev. R. C. Talbot, Jr., the Rev. P. B. Peabody, the Rev. D. I. Hobbs.

Christ's Hospital, Topeka. The Bishop, *Pres.*; J. C. McClintock, M.D., *Supt.*, *Head of Training School for Nurses*; Miss Gaggs, *Directress*; Rev. R. K. Pooley, *Chaplain*.

St. Luke's Hospital, Arlington. The Bishop, *Pres.*

PARISHES, MISSIONS, AND CLERGY.

Abilene, S. John's, (39) P. B. James.
Alma (2), *Canon Miss.*
Argonia, *Canon Miss.*
Arkansas City, Trinity (102), A. V. Francis.
Atchison, Trinity (304), S. Andrew's, } F. S. White.
Augusta, Atonement (20), *r. Winfield.*
Baxter Springs, S. Mark's (24), *r. Galena.*
Banner Springs, *r. Williamsburg.*
Blue Rapids, Trinity (37), P. B. Peabody.
Burlingame (3), *Canon Miss.*
Burlington, Ascension (89), W. H. Haupt.
Caldwell (5), *Canon miss.*
Caney, S. Bartholomew's (36), *m. Sedan.*

Cedarvale, S. Matthew's (30), *m. Sedan.*
Centralia (3), *Canon miss.*
Chanute, Grace (145), G. F. Degen.
Cherokee (5), *r. Pittsburg.*
Cherryvale, S. Stephen's (17), *r. Independence.*
Chetopa, S. Paul's (14), *r. Coffeyville.*
Clay Centre, S. Paul's (48), A. G. Head.
Coffeyville, S. Paul's (76), G. W. Smith.
Columbus, S. Paul's (3), *r. Pittsburg.*
Council Grove (6), *Canon miss.*
Dwight, S. Paul's (2), David Brooks.
Eldorado, Trinity (19), *r. Winfield.*
Elgin (21) *r. Independence.*
Emporia, S. Andrew's (120), R. H. Mize.
Erie, *r. Chanute.*
Eureka, S. Thomas' (18), *Canon miss.*
Florence, Holy Spirit (8), *r. Newton.*
Fort Leavenworth (90). *Chap.* Swift, U. S. A.
Fort Riley (35), *r. Junction City.*
Fort Scott, S. Andrew's (100).
Frankfort, Annunciation (2), *Canon miss.*
Fredonia (1), *m. Yates Centre.*
Frontenac, *r. Pittsburg.*
Galena, S. Mary's (48), W. R. Yeakel.
Garnett, *r. Ottawa.*
Girard, S. John's (125), Albert Watkins.
Herington, S. James' the Less (37), *r. Abilene.*
Hiawatha, S. John's (23).
Holton, S. Thomas' (21). F. C. Rufle.
Horton (14), *m. Holton.*
Independence, Epiphany (103), A. F. Randall.
Iola, S. Timothy's (52), Carl W. Nau.
Irving, Trinity (34), *m. Blue Rapids.*
Junction City, Covenant (139), Franklin Davis.
Kansas City, Ascension (26) (colored), E. S. Willett.
S. Paul's (270), L. G. Morony.
Good Shepherd, *r. S. Peter's.*
S. Peter's (20), J. W. Barker, D.D.
La Cygne (13), *Canon miss.*
La Harpe (6), *r. Iola.*
Lawrence, Trinity (398).
Leavenworth, S. Paul's (157), C. J. Cameron, Ph.D.
Leavenworth, S. Philip's (colored) (12), *r. S. Paul's.*
Lebo (5), J. D. Krum, D. D.
Manhattan, S. Paul's (67), W. H. Burbank.
Maple Hill, (5), *Canon miss.*
Marion (3), *Canon miss.*
Marysville, S. Paul's (28), *r. Winfield.*
Monmouth, Emmanuel (8), *r. Beth., Topeka.*
Neodesha, Ascension (30), *m. Yates Centre.*
Newton, S. Matthew's (87), B. E. Chapman.
Olathe, Emmanuel (11), *r. Ottawa.*
Institute Chp. J. M. Koehler.
Osawatomie, S. Mark's (26), *r. Ottawa.*
Oskaloosa, S. Mark's (8), *Canon miss.*
Ottawa, Grace (60), O. Colvin.
Paola, St. Andrew's (11), *r. Ottawa.*
Parsons, S. John's Mem. (92), F. C. Armstrong.
Peabody, Holy Cross (6), *Canon miss.*
Pittsburg, S. Peter's (163), F. W. Henry.
Pleasanton (3), *Canon miss.*
Reedsville (7), *Canon miss.*
Sedan, Epipnany (35).
Seneca, S. Titus (14), *r Winfield.*
Severance, Grace (7), *Canon miss.*
Severy, S. Luke's (3), *Canon miss.*
Strong City, S. Barnabas' (3), *r. Emporia.*
Thayer (4), *Canon miss.*
Tonganoxie, S. Michael's (9), *r. Williamsburg.*
Topeka, Grace Cathedral (696), Calvary (10), Good Shepherd (55). — The Bishop; J. P. de B. Kaye, *Dean*; R. K. Pooley, *Canon Precentor*; R. C. Talbot, Jr., *Canon Missioner.*
S. Simon the Cyrenian (colored) (83), — H. B. Brown.
Bethany Col. Chp. (35), *Canon Missioner, Chap.*
Hospital Chp. (15), *Canon Precentor.*
Wakefield, S. George's (44), S. John's (31), — A. S. Freese.
Wamego, S. Luke's (60), *Canon Missioner.*
Washington Grace (17), *m. Blue Rapids.*
Wellington, S. Paul's (44), *r. Winfield.*
Wetmore Grace (16), *r. Atchison.*
Wichita, All Saints' (35), S. Augustine's (col), (10). S. John's (300), — P. T. Fenn, D.D.
S. Stephen's (45), J. E. Flockhart.
Williamsburg, S. Barnabas' (25), John Bennett (Kansas City, Kan.).
Winfield, Grace (81), D. I. Hobbs.
Yates Centre, Calvary (26), A. E. Hawke.

NON PAROCHIAL CLERGY.

Baxter, I. E., Napa Calif.
Busser, S. E., *Educational Sec.* Topeka.
Carr, H. M., D.D., Parsons.
Cowgill, T. W., *tch.*, Reno, Nev.
Herrlich, J. F. von, *cur.*, S. Paul's Chap., New York.
Lee, J. H., Manhattan.
Silver, H. Percy, *secretary, Dept. of the S. W.*, Topeka.
Skinner, E. L, Ottawa.
Treschow, Aug. M., Pittsburg, Pa.
Watkins, Albert, Fort Scott.
Wilson, A. G., Elkhorn, Wis.

DIOCESE OF KANSAS CITY. Organized 1889.

Comprises that portion of the State of Missouri lying west of the eastern boundary of Putnam, Sullivan, Linn, and Chariton counties; of the north-east line of Howard county; of the west lines of Boone county, and the south line of the same until it strikes Moniteau county; and of the east lines of Moniteau, Morgan, Camden, Laclede, Wright, Douglas, and Howell counties. Population, 1,815,464. Square miles, 36,720.

Present Bishop.—The Rt. Rev. Edward Robert Atwill, D.D. (1890). *Residence*, Kansas City, Mo.

Archdeacon.—Ven Edward C. Johnson, 409 Wabash Ave., Kansas City.

Secretary and Registrar—Rev. Carl Reed Taylor, 525 Kensington Ave., Kansas City.

Treasurer.—Mr. Walton H. Holmes, Pioneer Trust Co., Kansas City.

Chancellor.—Mr. John T. Harding.

Standing Committee.—Clerical, J. Stewart-Smith, *Pres.*, Kansas City; J. D. Ritchey, D.D., *Sec.*, Fortieth and Walnut Streets, Kansas City; E. H. Eckel. *Lay*, A. C. Stowell, J. T. Harding, Horace Stringfellow.

Deans of Convocation.—Northern, Rev. E. H. Eckel; Central, Rev. J. D. Ritchey, D.D.; Southern, Rev. Chas. A. Weed.

Examining Chaplains.—Rev. Messrs. J. D. Ritchey, D.D., C. A. Weed, J. A. Schaad.

Diocesan Missionary Board.—Secretary, Rev. C. R. Taylor, 525 Kensington Ave., Kansas City; *Treasurer*, Mr. B. R. Clark, U. S. Trust Co. Kansas City.

Trustees of Theological Education Fund.—Dr. B. E. Fryer, *Sec.*, 519 E. 9th St., Kansas City.

Trustees of Permanent Episcopal Fund.—Jas. Mackenzie, *Treas.*, R. A. Long Bldg., K. City.

Parochial Trust Fund.—The Bishop and Standing Committee.

Statistics.—Clergy 27; Parishes and Missions 68; Lay Readers 32; Candidates for Orders 1; Postulants 4; Baptisms: Infant 175, Adult 112, Total 287; Confirmed 248; Communicants 4,911, last reported 4,321, increase 590; Marriages 131; Burials 153; Sunday Schools: Teachers, 247, Scholars, 1,952, Contributions, $149,940.90.

The Twenty-second Annual Council will meet in S. Paul's Church, Kansas City, on Tuesday, May 16th, 1911, at 10 A. M.

INSTITUTIONS.

S. Luke's Hospital.

PARISHES, MISSIONS, AND CLERGY.

Albany (3).
Amazonia, S. Matthew's (5), *m. S. Matt., St. Jo.*
Aurora, Trinity (6).
Blackburn, Mediator (6), *m. Marshall.*
Boonville, Christ (69).
Breckenridge (2).
Brookfield, Grace (64).
Brunswick, S. Paul's (6).
Butler, S. Mark's (10), *m. Nevada.*
Cameron, S. John's (30), S. E. Prentiss.
Carrollton, S. Paul's (12).
Carthage, Grace (115), F. M. Weddell.
Chillicothe, Grace (122), A. M. Griffin.
Clinton, S. Paul's (48), W. A. Pearman.
Craig (2).
East Sedalia, All Saints' (17), *r. Sedalia.*
Eldorado Springs (6).
Excelsior Springs, S. Luke's (14).
Fayette, S. Mary's (28), *r. Boonville.*
Fordland, S. Luke's (3), *m. W. Plains.*
Gallatin (8).
Hamilton, Trinity (8).
Harrisonville, S. Peter's (27), *m. Clinton.*
Higginsville Confederate Home (16).
Holden, Mt. Calvary (5).
Independence, Trinity (83), O. Homburger.
Joplin, S. Philip's (127), C. A. Weed.
Kansas City, Grace, 415 to 425 W. 13th St., (385). J. A. Schaad.
Holy Spirit (deaf mutes) (21), J. M. Koehler.
S. Augustine's (colored) Troost Ave. and 11th (130), E. S. Willett.
S. George's, Linwood Blvd. and Troost Ave. (409), Cyrus T. Brady, LL.D.
S. John the Baptist; J. Marchells.
S. John's, 517 Kensington Ave. (203) C. R. Taylor.

Kansas City, S. Mark's, Prospect Ave. and 7th (154).
S. Mary's, 13th and Holmes Sts. (220), J. Stewart-Smith.
S. Paul's (386), J. D. Ritchey, D.D.
Trinity, Tracy Ave. and 10th (394), R. N. Spencer.
Lamar, Trinity (22), Jas. Senior.
Lathrop (4), *r. Cameron.*
Lebanon, Trinity (26).
Lee's Summit, S. Paul's (10), *r. Independence.*
Lexington, Christ (44), *r. Marshall.*
Liberty, Grace (7).
Marshall, Trinity (38), C. H. Bohn.
Maryville, S. Paul's (29).
Milan (4).
Monett, S. Stephen's (19).
Mound City, (3).
Mountain Grove, S. Mark's (25), *r. West Plains.*
Neosho, S. John's (48), *r Joplin.*
Nevada, All Saints' (64), John Boden.
Oswald, S. Oswald's (37), *r. S. Matt., St. Joseph.*
Platte City, S. Thomas'.
Piattsburg, S. Mary's (16), *r. Cameron.*
Pleasant Hill, Calvary (23), *r. Independence,*
Richmond, S. Paul's (15).
St. Joseph, Christ, N. 7th and Francis Sts. (515), S. Luke's (41). S. Mark's, 1902 N. 2nd. } E. H. Eckel, G. H. Sharpley.
Holy Trinity, S. 11th and Montery Sts. (73).
S. Matthias' (colored), 419 S. 17th St. (14), E. W. Flower.
St. Oswalds, S. Oswald's (38), *m. S. Matt. St. Jo.*
Savannah, S. Mary's (11), *r. Maryville.*
Sedalia, Calvary (172), D. H. Atwill.
Springfield, Christ (152), F. R. Beckerman.
S. John's (245), G. Churchill Rafter.
Stanberry, Trinity (6), *m. Maryville.*
Sweet Springs, S. James' (15).
Tipton, S. George's.
Trenton, S. Philip's (28).
Utica, Trinity (5), *r. Chillicothe.*
Versailles, Trinity (3).
Warrensburg, Christ (31).
Webb City, S. Paul's (23).
Weston, S. John's (15).
West Plains, All Saints' (47), R. J. Belt.
Scattering (165).

NON PAROCHIAL CLERGY.

Harper, T. G., in England.
Johnson, E. C., *archdeacon*, Kansas City.
O'Meara, F. C., Carthage, Mo.
Stearns, C. R., Cincinnati, O.
Wilson, C. P., New York.

Missionary District of Kearney.

Comprises that part of the State of Nebraska lying west of the west line of the counties of Knox, Antelope, Boone, Nance, Merrick, Hamilton, Clay and Nuckolls.

First Bishop.—THE RT. REV. ANSON ROGERS GRAVES, D.D., LL.D. *Born* April 13th, 1842. *Consecrated* Jan. 1st, 1890. *Resigned* 1910. *Residence*, Kearney, Neb.

Present Missionary Bishop—THE VERY REV. GEORGE A. BEECHER (1910), *Residenee*, Kearney, Neb.

Secretary.—Rev. L. H. Young, Hastings, Neb.

Chancellor.—Hon. Ralph R. Horth, Grand Island, Neb.

Council of Advice.—Clerical, C. F. Chapman, L. H. Young; *Lay*, Arthur McNamara, John G. Lowe.

Examining Chaplains.—Rev. Messrs. Louis A. Arthur, J. M. Bates, C. F. Chapman, L. H. Young, G. G. Bennett, P. G. Snow.

Statistics.—Clergy 13; Parishes and Missions 71; Lay Readers 24; Candidates for Orders 1; Postulants, 1; Baptisms: Infant 187, Adults 126, Total 313; Confirmed 264; Communicants 2,051, last reported, 1,973, increase, 78; Marriages 40; Burials 45; Sunday Schools: Teachers 105, Scholars 967; Contributions, $25,327.45.

The next Convocation will meet at S. Luke's Church, Kearney, on the last Wednesday in August (30), 1911.

INSTITUTIONS.

Kearney Military Academy, Kearney, Neb. *Pres.*, The Bishop; *Headmaster*, H. N. Russell.
The Daughters of the King. *Dist. Sec.*, Miss May Walker, North Platte, Neb.

PARISHES, MISSIONS, AND CLERGY.

Ainsworth (10), *m. Valentine.*
Alliance S. Matthew's (40), Henry Harris.
Alma (3), *m. McCook.*
Anselmo (5), *m. Broken Bow.*
Arapahoe, S. Paul's (33), *m. Holdrege.*
Arcadia (6), *m. Red Cloud.*
Atkinson (6), Bassett (32), } *m. Valentine.*
Bayard, S. Margaret's (1), *m. Alliance.*
Benklemen (18), *m. McCook.*
Bloomington, S. Mary's (12), *m. Holdrege.*
Blue Hill (4), *r. Red Cloud.*
Bridgeport, Good Shepherd (18), *m. Alliance*
Broken Bow, S. John's (54).
Brown Valle (5), *m. Callaway.*
Burwell (3), *m. Red Cloud.*
Callaway, Holy Trinity (32).
Chadron, Grace (97), F. D. Graves.
Cody (10), *m. Valentine.*
Corn Valley (1), *m. Chadron.*
Crawford, S. Monica's (27), *m. Chadron.*
Culbertson, Annunciation (1), *m. McCook.*
Ewing, Trinity (20), *m. Valentine.*
Farnum (20), *m. Holdrege.*
Fort Robertson (27), *m. Chadron.*
Franklin, Calvary (13), *m. Holdrege.*
Gering, S. Timothy's (6), *m. Alliance.*
Gibbon, S. Agnes' (8), *m. Red Cloud.*
Gordon (6), *m. Chadron.*
Gothenburg, Grace Mem. (7), *m. Lexington.*
Grand Island, S. Stephen's (134), L. A. Arthur
Greeley (9), *m. Red Cloud.*
Haigler, S. Philip's (3), *m. McCook.*
Hastings, S. Mark's (234), Lee H. Young.
Holdrege, Grace (23), G. G. Bennett.
Holly (6), *m. Chadron.*
Indianola (4), *m. McCook.*
Inman (4), *m. Valentine.*
Johnstown (18), *m. Valentine.*
Kearney, S. Luke's (173), P. G. Snow.
Military Academy (36).
Kennedy, All Saints' (4), *m. Valentine.*
Kilgore (1), *m. Valentine.*
Kimball, S. Hilda s (17), *r. Sidney.*
Lexington, S. Peter's (60), Geo. L. Freebern.
Long Pine, *m. Valentine.*
Loup City (10), *m. Red Cloud.*
Mason City (6). *m. Broken Bow.*
McCook, Grace (54), A. J. R. Goldsmith.
Merna (7), *m. Broken Bow.*
Merriman, S. Paul's (11), *m. Valentine.*
Minatare, (9), *m. Alliance.*
Mitchell (1), *m. Alliance.*
Mullen and associate missions (161).
Naponee (4), *m. Arapahoe.*
North Platte, Our Saviour (250), S. Paul's Chapel, } C. F. Chapman.
Oconto, S. Mark's (16), *m. Callaway.*
Ogalalla, S. Paul's (27), *m. Sidney.*
O'Neill, S. Paul's (19), *m. Valentine.*
Ord, S. John's (6), *m. Red Cloud.*
Orleans (4), *m. Arapahoe.*
Oxford (2), *m. Arapahoe.*
Pallsade (2) *m. McCook.*
Red Cloud, Grace (24), Riverton (4), } J. M. Bates.
Sidney, Christ (65), W. J. Ehrhard.
St. Paul, Holy Trinity (36), *r. Red Cloud.*
Stratton (28), *m. McCook.*
Trenton (11), *m. McCook.*
Valentine, S. John's (34), W. W. Wells.
Wilcox (5), *m. Holdrege.*
Wood Lake (8), *m. Valentine.*
Wood River, S. James' (10), *m. Red Cloud.*

NON PAROCHIAL CLERGY.

Tyrer, A. H., Toronto, Ontario.

STATE OF KENTUCKY.

[See Dioceses of Kentucky and Lexington.]

DIOCESE OF KENTUCKY. Organized 1829.

Comprises that portion of the State of Kentucky consisting of the counties of Carroll, Henry, Shelby, Spencer, Nelson, Washington, Marion, Taylor, Adair, Russell and Clinton, and all the territory lying west thereof. Population(1890), 1,001,548. Square miles, 19,962.

First Bishop.—The Rt. Rev. Benjamin Bosworth Smith, D.D., LL.D. *Born*, June 13, 1794. *Consecrated*, Oct. 31, 1832. *Died*, May 31, 1884.

Assistant Bishop.—The Rt. Rev. George David Cummins, D.D. *Born*, Dec. 11, 1822. *Consecrated*, Nov. 15, 1866. *Deposed*, June 24, 1874. *Died*, June 26, 1876.

Second Bishop.—The Rt. Rev. Thos. Underwood Dudley, D.D., LL.D., D.C.L. *Born*, Sept. 26, 1837. *Consecrated*, Jan. 27, 1875. *Died*, Jan. 22, 1904.

Present Bishop.—THE RT. REV. CHARLES EDWARD WOODCOCK, D.D. (1905), 1129 Third Street, Louisville, Ky.

Secretary and Registrar.—Mr. Jno. J. Saunders, Board of Trade Bldg., Louisville.

Treasurer.—Mr. Isham Bridges, 235 W. Main St., Louisville.

Librarian.—Rev. H. S. Musson, 1023 Cherokee Rd., Louisville.

Historiographer.—Rev. A. E. Whatham, 169 Jane St., Louisville.

Chancellor.—Hon. A. E. Richards, D.C.L., The Paul Jones, Louisville.

Standing Committee.—Clerical, J. G. Minnigerode, D.D., *Pres.*, Louisville; C. E. Craik, D.D.; J. K. Mason, D.D.; *Lay*, Alvah L. Terry, *Sec.*, Louisville; W. A. Robinson, C. H. Pettet.

Board of Missions.—The Bishop, *Pres.*; Rev. J. G. Minnigerode, D.D., *Sec.*; W. A. Robinson, *Treas.*

Examining Chaplains.—Rev. Messrs. L. E. Johnston, D. C. Wright, G. C. Abbitt, R. L. McCready, F. Thompson, H. S. Musson, Chas. H. Mockridge, D. D.

Statistics.—Clergy 33; Parishes and Missions 57; Lay Readers 57; Candidates for Orders 6; Postulants 5; Baptisms: Infant 261, Adult 58, Total 319; Confirmed 289; Communicants 5,794, last reported 5,390, increase 404; Marriages 109; Burials 218; Sunday Schools: Teachers 348, Scholars 2,765; Parish Schools: Teachers 5, Scholars 147; Contributions $126,352.65.

The Eighty-third Annual Council will meet in the Church of the Advent, Louisville, on Tuesday, May 30, 1911.

INSTITUTIONS.

Protestant Episcopal Orphan Asylum, Louisville. Matron, Miss L. C. Bane.

Orphanage of the Good Shepherd, Louisville. *Pres.*, The Bishop; *Matron*, Mrs. Anna R. Garret; *Treasurer*, Mr. Alex. G. Barret.

Home of the Innocents, Louisville. *Pres.*, The Bishop; *Treas.* Mr. D. W. Gray.

Church Home and Infirmary, Louisville. *Pres.*, The Bishop. *Sec.*, Mr. Geo. P. Walton, *Chaplain*, Rev. G. C. Waller.

The John N. Norton Memorial Infirmary, Louisville. *Pres.*, J. G. McCulloch.

St. John's School for Postulants, Uniontown. *Rector*, Rev. Fred'k. Thompson; *Chaplain*, Rev. H. L. Hoover.

PARISHES, MISSIONS, AND CLERGY.

Anchorage, S. Luke's (35), P. N. McDonald.

Bardstown (8), *r*, *Elizabethtown.*

Bardstown Junction (6), *r. Elizabethtown.*

Bowling Green, Christ (101), C. P. Parker.

Central City (3), *r. Owensboro.*

Cloverport (9).

Columbus, Christ (33), *r. Fulton.*

Earlington (5), *r. Hopkinsville.*

Eddyville (3), *r. Hopkinsville.*

Elizabethtown, Christ (31), *r. St. John's, Louisville.*

Fulton, Trinity (29), C. L. Price.

Garnettsville, S. Alban's (26), *r. S. John's, Louisville.*

Glasgow (7).

Glasgow Jct. (2).

Guthrie, Christ (10), *m. Russellville.*

Henderson, S. Paul's (295), C. L. Biggs.

S. Clement's (colored) (53), J. M. Mundy.

Hickman, S. Paul's (58), H. J. Geiger.

Hopkinsville, Grace (125), G. C. Abbitt.

Good Shepherd (colored) (21), Wm. A Tucker.

Lagrange (16), *r. Pewee Valley.*

Lebanon (8).

Louisville, Advent, Baxter Ave. and New Broadway (473), H. S. Musson.

Louisville, All Souls' (deaf-mutes) (7), A. W. Mann (Cleveland, O.).

Calvary, 4th Ave., bet. York and Breckenridge, Calvary Chp., Campbell, bet. Fulton and Elm Sts. } (575), J. G. Minnigerode, D.D.

Christ Church Cathedral, 2d, between Green & Walnut Sts., All Saints', Floyd, bet. Oak & Ormsby Ave. } (859), The Bishop; Chas. E. Craik, D. D., *Dean*; J. S. Lightbourn.

Epiphany, 18th and Chestnut Sts. (194), Hamilton R. Mockridge.

Grace, 321 E. Gray (181), L. E. Johnston.

Our Merciful Saviour (col.), 11th and Walnut Sts. (244), D. L. Ferguson.

S. Andrew's, 2d and Kentucky Sts. S. Stephen's (237), } (509), J. K. Mason, D.D., F. W. Hardy.

S. George's, Parkland (45), *asst. S. Paul's.*

S. John's, Jefferson nr. 12th St. (177), A. Gorter.

S. Mark's, Crescent Hill (255), R. L. McCready.

Louisville, S. Paul's, 4th St. and Victoria Place (491), D. C. Wright, W. R. Plummer.
S. Peter's, 3414 High Ave. (74), C. H. Mockridge, D.D.
S. Thomas', *r. Advent.*
Trinity, Story Ave. and Main (52), A. E. Whatham.
Lyndon, *r. S. Mark's, Louisville.*
Madisonville (10), *r. Hopkinsville.*
Marion (5), *r. Uniontown.*
Mayfield (4), *m. Paducah.*
Morganfield (7), *r. Uniontown.*
Owensboro, Trinity (77).
Paducah, Good Shepherd (7), E. C. McAllister.
Grace (220).
Pewee Valley, S. James (57), Clinton S. Quin.
Princeton (7), *r. Hopkinsville.*
Russellville, Trinity (39), D. H. Quinn.
Shelbyville, S. James' (28), *m. Pewee Valley.*
Uniontown, S. John's (93), F. Thompson, H. L. Hoover.
Wickliffe (10), *r. Fulton.*
Wilson Station, *r. Henderson.*

NON PAROCHIAL CLERGY.

Benton, M. M., *off.*, Long Beach, Calif.
Kienzle, C. A., Louisville.
Mockridge, W. H., Louisville.
O'Donell, J. W., in Ireland.
Waller, G. C., *chp. Ch. Home*, Louisville.

DIOCESE OF LEXINGTON. Organized 1895.

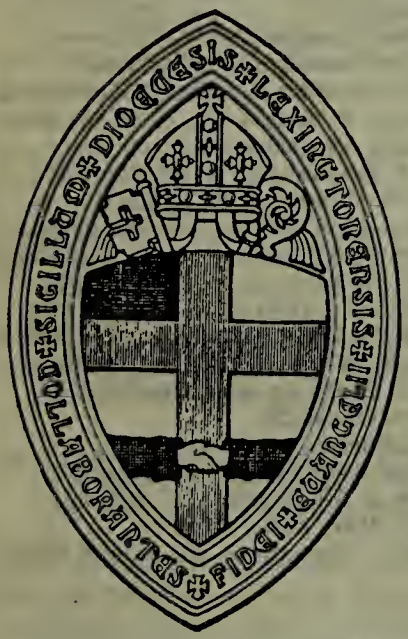

Comprises that portion of the State of Kentucky lying east of the west line of the Counties of Boone, Gallatin, Owen, Franklin, Anderson, Mercer, Boyle, Casey, Pulaski and Wayne. Division follows as nearly as possible the 85th meridian and almost exactly divides into equal halves the area of the state. Square miles, 19,983. Population (1900), 1,000,511.

Present Bishop.—THE RT. REV. LEWIS WILLIAM BURTON, D.D. (1896). *Residence*, 436 W. 6th St., Lexington.

Archdeacon for Mountain Work.—Ven. F. B. Wentworth, Winchester.

Secretary.—Rev. Geo. H. Harris, Lexington.

Treasurer.—Mr. Chas. H. Edge, Lexington.

Chancellor.—John T. Shelby, LL. D., Lexington.

Registrar.—Mr. George Copland, Lexington.

Historiographer.—Miss Kate Scudder, Covington.

Standing Committee. — *Clerical*: W. T. Capers, *Pres.*, Lexington; Geo. H. Harris, *Sec*, Lexington; J. M. Magruder. *Lay*, J. A. Herring, H. Higgin, W. D. Spalding.

Examining Chaplains.—Rev. Messrs. Geo. H. Harris, A. C. Hensley, J. H. Fielding.

Treasurer for Diocesan Missions.—Geo. S. Weeks, Lexington.

Bishop's Treasurer.—Rev. Geo. H. Harris, Lexington.

"*Trustees of the Diocese of Lexington.*"—The Bishop, *ex officio Pres.*; J. T. Shelby, Lexington, *Sec.*; L. B. Marshall, Hon. W. H. Cox, J. A. Herring, Dr. W. B. McClure.

Clergy Relief Fund.—Security Trust Co., Lexington, *Treas.*

Diocesan Endowment Commissioner.— Mr. A. C. Hunter, Versailles, Ky.

Statistics.—Clergy 21; Salaried Teachers (beside clergy), 19; Parishes and Missions 57; Lay Readers 11; Candidates for Orders 2; Postulants 1; Baptisms: Infant 104, Adult 33 Total 137; Confirmed 107; Communicants 3,177, last reported 3,346, decrease 169; Marriages 60; Burials 94; Sunday Schools: Teachers 131, Scholars 1,257; Contributions $39,505.01.

The Sixteenth Annual Council will be held in 1911 in the Church of the Ascension, Frankfort, at such time as may be appointed by the Cathedral Chapter.

DIOCESAN INSTITUTIONS.

Cathedral Chapter (charged with the missionary, educational, and charitable affairs of the Diocese). The Bishop, the Dean, the Treasurer and Chancellor of the Diocese, the Standing Committee, two members elected by the Cathedral Vestry, four by the Council, five appointed by the Bishop.

Margaret College for Girls and Young Women, Versailles. *Rector*, The Bishop; *Pres.* Rev. J. M. Maxon; *Prin.*, Miss J. G. Whitfield.

S. John's Collegiate Institute, Corbin. *Rector*, The Bishop; *Principal*, Mr. Wm. S. Banks; *Asst. Principal*, Miss E. J. Morrell.

St. Andrew's Colored Kindergarten, Lexington. *Rector*, Rev. E. L. Baskervill.

OTHER CHURCH INSTITUTIONS.

The Mary K. Williams Home for Orphans, Frankfort, Mrs. T. F. Humphries, *Matron.*
The Macalester Home, Lexington, managed by the Guild of Christ Church Cathedral.

PARISHES, MISSIONS, AND CLERGY.

Altamont, Redeemer (1), *m. Corbin.*
Ashland, Calvary (86), J. H. Gibbons.
Beattyville, S. Thomas' (28), A. Patterson.
Bellevue and Dayton, S. John's (205), John Williamson.
Corbin, S. John's (19), Chas. E. Crusoe.
Covington, Trinity (300), James M. Magruder. S. John's (134), Henry G. Raps.
Cynthiana, Advent (55), *m. Winchester.*
Danville, Trinity (65), H. E. Spears.
Flemingsburg, Holy Comforter (3), *m. Maysv.*
Frankfort, Ascension (322). Rt. Rev. C. C. Penick, D.D.
Franklin Co., S. John's, *r. Frankfort.*
Fort Thomas, S. Andrew's (32), C. Fletcher.
Georgetown, Holy Trinity (23), *r. Cathedral Lexington.*
Grayson, S. Andrew's (7).
Harrodsburg, S. Philip's (27), *m. Danville.*
Irvine, Atonement (2), *m. Beattyville.*
Latonia, S. Stephen's (21), *m. Ft. Thomas.*
Lawrenceburg, Grace (14).
Lee Co. Missions, Ten Stations (12). } *m. Beattyville.*
Lexington, Christ Ch. Cathedral (793). Good Shepherd. } The Bishop; *Dean*, W. T. Capers; Geo. H. Harris.
Lexington, S. Andrew's (colored) (35), E. L. Baskervill.
Livingston, S. James' (3), *m. Corbin.*
Louisa, The Saviour (11), *m. Ashland.*
Maysville, Nativity (91), James H. Fielding.
Middlesboro, S. Mary's (71), R. E. Abraham.
Mt. Sterling, Ascension (42).
Morehead, Epiphany (1) *m. Mt. Sterling.*
Music, S. Matthew's (2), *m. Ashland.*
Newport, S. Paul's (551), Chas Clingman.
Nicholasville, All Saints' (18). *m. Danville.*
Olive Hill, Bethany (5), *m. Mt. Sterling.*
Owingsville, S. Luke's (2), *m. Mt. Sterling.*
Paris, S. Peter's (62), J. M. Maxon, (Versailles).
Pineville, S. Barnabas' (10), *m. Middlesboro.*
Proctor, S. Paul's (5), *m. Beattyville.*
Richmond, Christ (22).
Somerset, Christ (5), *m. Danville.*
Vanceburg, S. Timothy's, *m. Maysville.*
Versailles, S. John's (86), A. C. Hensley.
Warsaw, S. Mary's (11).
Winchester, Emmanuel (38), John S. Banks.

STATIONS.

Barbourville.
Burnside (6).
Camp Christie.
Cannel City (2).
Carlisle (4).
Concord (3).
Falmouth (1).
Ford.
Jackson (5).
Lancaster (3).
Millersburg (1).
Owenton (3).
Paintsville.
Pikeville (2).
Prestonsburg.
Salt Lick (1).
Stanford (3).
Travis Creek.
Williamsburg (6).

NON PAROCHIAL CLERGY.

Haliam, Frank, Jackson, Miss.
Wentworth, F. B., *archd. and gen. miss.*, Winchester.

DIOCESE OF LONG ISLAND. Organized 1868.

Comprises the Counties of Kings, Queens, Nassau, and Suffolk, in the State of New York.

Square Miles, 1470.

First Bishop—THE RT. REV. ABRAM NEWKIRK LITTLEJOHN D.D., LL.D., D.C.L. *Born*, Dec. 13, 1824. *Consecrated* Jan. 27, 1869. *Died* Aug. 3, 1901.

Present Bishop.—THE RT. REV. FREDERICK BURGESS, D.D. (1902), *Residence*, Garden City, L. I., N. Y.

Archdeacons.—QUEENS AND NASSAU, the Ven. Roy F. Duffield; SUFFOLK, the Ven. William Holden; NORTHERN BROOKLYN the Ven. St. C. Hester, D.D.; SOUTHERN BROOKLYN, the Ven. C. F. J. Wrigley, D. D.

Secretary.—Rev. R. Rogers, Ph.D., 306 McDonough St., Brooklyn.

Registrar.—Rev. Thos. J. Lacey, Ph.D., 4th Ave. and Pacific St., Brooklyn.

Treasurer.—Mr. Alex. E. Orr, 102 Remsen St., Brooklyn.

Standing Committee.—Clerical, H. C. Swentzel, D.D., *Pres.*, 528 Clinton Ave., Brooklyn; T. G. Jackson, D.D., *Sec.*, 68 St. Paul's Place, Brooklyn; Chas. A. Jessup, D.D., St. C. Hester, D.D. *Lay*, Alex. E. Orr, A. Van Wyck, H. E. Pierrepont, Townsend Scudder.

Missionary Committee.—Treas., Mr. Jas. W. Eaton, Babylon, L. I.

Examining Chaplains.—J. C. Jones, Ph.D., Edward M. McGuffey, Paul F. Swett, *Sec.*; J. R. Moses.

Trustees of the Episcopal Fund.—Treas., Mr. Jas. R. Cowing.

Trustees of the Fund for Aged and Infirm Clergymen.—Treas., Mr. Alex. E. Orr, 102 Remsen St., Brooklyn.

Trustees of the Fund for Families of Deceased Clergymen.—Treas., Mr. Frederick S. Parker.

Statistics.—Clergy 161; Churches and Chapels 147; Lay Readers 39; Candidates for Orders 12; Postulants 11; Baptisms: Infant 2,255, Adult 314, Total 2,569; Confirmed 2,175; Communicants 38,285, last reported 37,595, Increase 690; Marriages 926; Burials 1,987; Sunday Schools: Teachers 2,137, Scholars 20,688; Contributions $820,873.91.

The Forty-fifth Annual Convention will be held on the third Tuesday in May, 1911, at the Cathedral, Garden City.

INSTITUTIONS.

Cathedral of the Incarnation. The Bishop; the Very Rev. John R. Moses, *Dean*; Rev S. S. Roche, D.D., *Chancellor*; Rev. P. F. Swett, *Precentor*; Rev. H. C. Swentzel, D.D., the Ven. Roy F. Duffield, *Canons*; Rev. R. F. Alsop, D. D., *Hon. Canon*. Six lay members.

Diocesan House. 170 Remsen St., *Sec.*, Robert Harrold.

Diocesan Missions of Long Island. *Pres.*, the Bishop, *ex-officio*; *Sec.*, the Very Rev. John R. Moses; *Treas.*, Mr. James W. Eaton; office, the Diocesan House, 170 Remsen St., Brooklyn, N. Y.

The Church Charity Foundation of Long Island (Incorporated 1851), including S. John's Hospital, Home for the Aged, Orphan House, Orphan's Press, Home for the Blind School for Nurses, and Atlantic Ave. Dispensary. *Chaplain*, Rev. E. A. Angell; *Treas.*, Mr. Frank L. Townsend, Hart St., Brooklyn; The Sisters of S. John the Evangelist; *Supt.*, Rev. Paul F. Swett.

Daughters of the King. *Pres.*, Mrs. Wm. Martin; *Sec.*, Mrs. A. W. Mitchell; *Treas.*, Mrs. Jay Leiser, St. Thomas Chapter, Brooklyn.

S. Phebe's Mission House, De Kalb Ave., Brooklyn. *In charge*, Miss Edith R. Whiting, Deaconess.

"House of S. Giles the Cripple," Garden City, L. I. A home and hospital for Destitute Crippled Children. Incorporated 1891. *Pres.*, the Bishop. *Treas.*, Rev. P. F. Swett, 1521 Atlantic Ave., Brooklyn. *Sec.*, Francis H. Miller, M.D. *In charge*, Miss Regina G. Morgan.

The Sheltering Arms Nursery and Infirmary, Brooklyn (Organized, 1870).
S. Catharine's Hall, Brooklyn. *Principal*, Miss Conro.
The Cathedral Schools, Garden City. *Pres. of Board of Trustees*, the Bishop. Comprising S. Paul's School for Boys, *Headmaster*, Mr. Walter R. Marsh; and S. Mary's School for Girls, *Principal*, Miss M. A. Bytel.

PARISHES, MISSIONS, AND CLERGY.

Greater New York City.

Boroughs of Brooklyn and Queens.

Arverne, S. Paul of Tarsus (50), C. A. Brown.
Astoria, Redeemer (550), Chas. H. Webb.
S. George's (303), H. Lilienthal.
Bay Side, All Saints' (191), W. E. McCord.
S. John's.
Brooklyn. All Saints', 7th Ave. and 7th St. (600).
Advent Mission (20).
Annunciation (68), H. Filosa.
Ascension, Kent St. near Manhattan Ave (471), W. E. Bentley.
Ascension Chpl. (36).
Atonement, 5th Ave. and 17th (583), F. H. Handsfield.
Calvary, 966 Bushwick Ave., above Greene (600), J. Williams.
Christ, Bay Ridge, 73-74 Sts. and 2nd Ave. (502), Bishop Falkner, H. Arrowsmith.
Christ, Bedford Ave. near Division (1438), W. Sheate Chase, R. H. Scott.
Christ, Clinton and Harrison Sts. (655), W. D. Johnson.
Christ Chapel, Wolcott, bet. Van Brunt and Conover Sts. (486), Carl S. Smith.
Good Shepherd, Macdonough, nr. Stuyvesant Ave. (750), Robt. Rogers, T. P. Swift.
Grace, Conselyea, near Lorimer St. (130) Wm. G. Ivie, E. O. Weld.
(Heights), Grace, Hicks St., near Remsen (601), C. F. J. Wrigley, D.D., F. J. Keech, D.D.
Holy Apostles', Greenwood Ave. near Prospect Ave. (375), F. A. Wright.
Holy Comforter, Debevoise, nr. Humbolt St. (34), J. Manning.
Holy Cross, S. Nicholas Ave. and Himrod St. (257), H. E. Payne.
Holy Innocents', Kings Highway (50). *Gen. Miss.*
Holy Spirit, 22nd Ave. and 82nd St. (150), J. C. Welwood.
Holy Trinity, Montague and Clinton Sts. (985), J. H. Melish, W. A. Amos.
Incarnation, Gates Ave., nr. Classon Ave. (500), John G. Bacchus, D.D., Asygell W. E. Carrington.
Messiah, Greene and Clermont Aves. (1,249), St. Clair Hester, D.D.
Nativity (165), Andrew Fleming.
Brooklyn, Redeemer, 4th Ave. and Pacific St. (522), T. J. Lacey.
Redemption, Flatbush (16).
S. Alban's, Ave. F. & E. 99th St., Canarsie (80), J. F. Altkins.
S. Andrew's, 4th Ave. and 50th (647), Wm. N. Ackley.
S. Ann's, Clinton and Livingston Sts. (1,018), C. C. Walker, Reese F. Alsop, D.D., *rec. emer.*
S. Augustine's (colored), S. Edward St., between Park and Myrtle Aves. (284), G. F. Miller, O. M. Waller, M.D.
S. Barnabas' (colored) (94), W. D. McClane.
S. Bartholomew's, Bedford Ave. nr. Pacific (556), F. M. Townley, H. B. Moore, Jr.
S. Clement's, Penn. and Liberty Aves. (423). F. Appleton, Ph.D.
S. Gabriel's, Hawthorn, nr. Nostrand Ave. (142), S. Raymond Brinckerhoff.
S. George's Marcy and Gates Aves. (700), W. S. Baer.
S. James', Lafayette Ave. and St. James' Pl. (500), C. W. Naumann; G. T. Dowling, D.D., *rec. emer.*
S. John's, St. John's Place and 7th Ave. (600), Frank Page, D.D.
S. John's Chapel, Church Charity Foundation, Albany Ave. (167), E. A. Angell.
S. John's, Fort Hamilton Ave. and 99th St. (128), W. A. Swan.
S. John's, Parkville, cor. Ocean Boulevard and Webster Ave. (187), V. D. Ruggles.
S. Jude's (Blythebourne), 55th St., and 14th Ave. (356), H. S. Sizer.
S. Margaret's Chapel, Martense, 42nd St., nr. Ft. Hamilton Ave. *r. S. Jude's* (Blythebourne).
S. Luke's, Clinton Ave., near Fulton (900), Henry C. Swentzel, D.D.
S. Lydia's, Glenmore Ave. and Cuptol St., (122), Robert T. Walker.
S. Mark's, Adelphi St. (438), Spencer S. Roche, D.D., W. M. Downey.
S. Mark's, Eastern Parkway and Brooklyn Ave. (402), John D. Kennedy.
S. Martin's, Carroll Park, 293 President St. (282), F. W. Davis; H. B. Walbridge, D.D., *rec. emer.*
S. Mary's, Classon and Willoughby Aves. (911), J. C. Jones, Ph.D., S. B. Smith.

Brooklyn, S. Matthew's, McDonough St. and Tompkins Ave. (625), F. W. Norris, W. C. Hubbard.
S. Matthias' (Sheepshead Bay) (92), T. A. Hyde.
S. Michael's, 219 High St. (414) Wm. S. Watson.
S. Michael's, N. 5th St. (50), *Gen. Miss.*
S. Paul's, Clinton and Carroll Sts. (500), A. C. Wilson, E. F. H. J. Masse.
S. Paul's, Flatbush, Church Ave. and St. Paul's Place (1255), T. G. Jackson, D.D., E. V. Collins.
S. Peter's, State, near Bond St. (800), W. G. McCready, D.D.
S. Phebe's Mission House, DeKalb Ave., opp. Ft. Greene Pl. (277).
S. Philip's, Dyker Heights, 80th St. and 11th Ave. (272). J. H. Sattig.
S. Philip's (colored) (169), N. P. Boyd.
S. Stephen's, Jefferson and Patchen Aves. (319), R. N. Merriman.
S. Thomas', Bushwick Ave. and Cooper St. (1237), D. M. Genns, G. R. Savage; J. T. Russell, *rec. emer.*
S. Timothy's, Howard and Atlantic Aves. (297), C. A. Brown.
Transfiguration, Ridgwood and Railroad Aves. (434), A. H. Backus.
Trinity, Arlington and Schenck Aves. (267), Nelson R. Boss.
Brooklyn, Manor, S. Matthew's (166), A. C. Bunn, M.D. (Richmond Hill).
Corona, Grace (74), *the Archdeacon.*
Creedmoor, S. Andrew's (27).
Dunton, S. Mary's (49).
Elmhurst (Newtown), S. James' (384), E. M. McGuffey.
Far Rockaway, S. John's (300), A. W. Wilde.
Flushing, S. George's (780), H. D. Waller John H. Heady.
S. John's (Murray Hill), Geo. W. Eccles.
S. Paul's, College Point (217), B. Mottram.
Glendale, Annunciation (66), E. Heim (Brooklyn).
Hollis, S. Gabriel's (94), H. N. Bowne.
Jamaica, Grace (437), R. T. Homans, A. Sloan; H. O. Ladd, D.D., *rec. emer.*
St. Stephen's (colored) (20), E. N. Hollings.
Laurel Hill, S. Mary's (37), *r. Maspeth.*
Long Island City, S. John's (93), Thomas McKim.
Maspeth, S. Saviour's (125), F. S. Griffin.
Mineola, Nativity (82), H. A. Lollis.
Morris Park, All Saints' (100), John Graham.
Ozone Park, Epiphany (160), G. T. Baker.
Queens, S. Joseph's (114), H. W. R. Stafford.
Ravenswood, S. Thomas' (107), H. E. Covell.
Richmond Hill, Resurrection (330), Wm. P. Evans.
Richmond Hill, S. Paul's Chapel, (16).
Richmond Hill, Circle, *Archd.*
Steinway, S. Mark's (136), *r. Ravenswood.*
Whitestone, Grace (211), W. Jenkins.
Woodside, S. Paul's (80).

POINTS OUTSIDE GREATER NEW YORK.

Amityville, S. Mary's (134), H. L. Drew.
Bay Shore, S. Peter's (143), J. A. Trimmer.
Bellport, Christ (51).
Bohemia, S. John's-on-the-Plains (12), *r. Sayv.*
Brentwood, Christ (39), *r. Central Islip.*
Bridgehampton, S. Ann's (42), S. C. Fish.
Brookhaven, S. James' (3), *Archdeacon.*
Central Islip, Messiah (36), R. M. Edwards.
Centre Moriches, S. John's (44).
Cold Spring Harbor, S. John's (60).
East Hampton, S. Luke's (75) O. F. R. Treder.
East Hauppauge, S. Boniface's (13).
Farmingdale, S. Thomas' (50), Irving McElroy.
Fisher's Island, S. John's (60).
Freeport, Transfiguration (146).
Garden City, Cathedral of The Incarnation (250), The Bishop; J. R. Moses, *Dean*; P. F. Swett, *Precentor*; R. F. Duffield.
Glen Cove, S. Paul's (393), John W. Gammack.
Great Neck, All Saints' (284), K. Huske.
Great River, Emmanuel (60), W. N. Webbe.
Greenport, Holy Trinity (180), D. D.; Robt. Weeks, *rec. emer.* (Riverhead).
Hempstead, S. George's (349), C. H. Snedeker.
S. John's Mission (16), *miss. St. Stephen's, Jamaica.*
Hewletts, Trinity (200), T. W. Martin, *rec. emer.* (New York City).
Hicksville, Holy Trinity (39), *r. Farmingdale.*
Huntington, S. John's (127), Chas. E. Cragg.
S. Andrews-at-the-Harbor.
Islip, S. Mark's (224), W. H. Garth.
Little Neck, Zion (100), A. E. Bentley (Douglaston).
Long Beach Grace (25), *r. Garden City.*
Lynbrook, Christ (87), Peter C. Creveling.
Manhasset, Christ (110), Chas. L. Newbold.
Massapequa, Grace (114), Wm. Wiley.
Mattituck, Redeemer (20), *Archdeacon.*
Merrick, Redeemer (101), W. H. Littlebrant.
North Babylon, S. Elizabeth's (26), E. L. Toy.
Northport, Trinity (200), A. W. Merrick.
Oyster Bay, Christ (181), H. H. Washburn.
Patchogue, S. Paul's (159), Jacob Probst.
Port Jefferson, Christ (54), J. M. Coerr.
Port Washington, S. Stephen's (192), W. E. Nies.
Quogue, Atonement.
Ravenswood, S. Thomas' (51).
Riverhead, Grace (109), G. A. Shaw.
Rockville Centre, Ascension (160), D. H. O'Dowd.
Roosevelt, S. Paul's (35).

Ronkonkoma, S. Mary's (21), *r. Central Islip.*
Roslyn, Trinity (203), C. H. Brewer.
Sag Harbor, Christ (117), F. V. Baer.
Sayville, S. Ann's (414), John H. Prescott.
Sea Cliff, S. Luke's (137), W. R. Watson.
Seaford, S. Michael and All Angels' (58), J. H. W. Fortescue-Cole.
Setauket, Caroline (95), D. Marvin.
Shelter Island, S. Mary's (78), Bert Foster.
Smithville, South, S. Matthias' (25).
South Hampton, S. John's, (55).
St. James, S. James' (190), Wm. Holden, D.D.
St. Johnland, Testimony of Jesus (67), H. Chamberlaine (King's Park P. O.).
West Islip, Christ (125), E. J. Burlingham.
Yaphank, S. Andrew's (23).

NON PAROCHIAL CLERGY.

Bailey, S. R., Brooklyn.
Baker, E. Foisom, East Aurora, N. Y.
Bennett, A. L., Brooklyn.
Bissell, P. St. G., New York City.
Bliss, W. D. P., New York.
Breed, G. F., D.D., Mt. Airy, Philadelphia.
Briggs, H C., Saugerties, N. Y.
Bryan H. B., *Archd.*, Ancon, Panama.
Chauncey, E. F., Mt. Kisco, N. Y.
Denniston, J. A., New York City.
Edgerton, Edward A., King's Park, N. Y.
Evans, E. A., *Chap. St. Paul's School*, Garden City.
Gardiner, C. H., Bridgehampton.
Gill, J. W., Long Island City.
Gwilym, D. V., New York.
Handel, H. A., *chp. Fire Dept.*, Brooklyn.
Hannah, H. K., Brooklyn.
Hess, L. E.
Hunt, M. I., Islip, New York.
Ivie, C. W., Brooklyn.
Judson, V. E., Brooklyn.
Kimber, Joshua, *asso. sec. Board of Missions* New York.
Lewis, G. T., Sag Harbor.
Lowndes, A., D.D., *editor*, New York.
Morrison, Wm., Brooklyn, N. Y.
Parker, Lindsay, Ph.D.
Perry, W. B.
Snyder, A. W., Elmhurst.
Tracy, U. T., Brooklyn.
Ward, W. E. L., Newburg, N. Y.
Wasson, Wm. A.
Weeks, Wm. H., *chap.* Blackwells Isl., N. Y.
Wendel, F. C. H., Ph.D., Shelburne Falls, Mass.

DIOCESE OF LOS ANGELES, Organized 1895.

Comprising the Counties of Santa Barbara, Ventura, Los Angeles, San Bernardino, Riverside, Orange, San Diego, and Imperial, in the State of California. Population, 600,000. Square Miles, 44,617.

Present Bishop.—THE RT. REV. JOSEPH HORSFALL JOHNSON, D.D. (1896). *Office*, 523 S. Olive St., Los Angeles. *Residence*, 415 S. Grand Ave., Pasadena.

Bishop's Chaplain.—Rev. Henderson Judd, 1969 Lovelace Ave.,

Presidents of Convocations.—LOS ANGELES, The Rev. J. D. H. Browne; San BERNARDINO, the Rev. C. F. Blaisdeli; SAN DIEGO, Rev. C. L. Barnes; SANTA BARBARA.

Secretary.—Rev. Alfred Fletcher, Covina.

Treasurer.—Mr. W. Cresswell Mushet, 311 Equitable Savings Bank Bldg., Los Angeles.

Registrar.—Rev. Henderson Judd, Office, 523 So. Olive St., Los Angeles.

Chancellor.—Mr. Henry T. Lee, Trust Bldg., Los Angeles.

Standing Committee.—Clerical, A. G. L. Trew, D.D., *Pres.*, Los Angeles; M. C. Dotten, Ph. D., Riverside, C. L. Barnes, San Diego, R. B. Gooden *Sec.*, Long Beach. *Lay*, C. D. Adams, Dr. J.M. Radebaugh, H. E. Brett, Dr. J. E. Cowles.

Board of Missions.—Pres., the Bishop; Rev. T. C. Marshall, *Sec.*, Los Angeles; Mr. W. C. Mushet, *Treas.*, Los Angeles.

Examining Chaplains.—Rev. Messrs. A. G. L. Trew, D.D., J. D. Easter, D.D., Ph.D., W. F. Hubbard, R. L. Windsor, R. B. Gooden.

Statistics.—Clergy 79; Parishes and Missions 75; Lay Readers 37; Candidates for Orders 5; Postuiants 5; Baptisms: Infant 457, Adult 134, Total 591; Confirmed 602; Communicants 7,078, last reported 7,012, increase 56; Marriages 364; Burials 523; Sunday Schools: Teachers 398, Scholars 3,735; Contributions $198,545.96.

The Sixteenth Annual Convention will be held in S. Paul's Pro-Cathedral, Los Angeles, on Wednesday, May 17th, 1911.

INSTITUTIONS.

The City Mission Society whose object is to cover territory unoccupied by the regular Parishes. *Pres.*, The Bishop; *Sec.*, Rev. Chas. T. Murphy, Jr.; *Superintendent*, Rev. Thomas C. Marshall, 523 S. Olive St.

"The Church Extension Society of the Protestant Episcopal Church for Southern California" (Incorporated). *President*, Rev. A. G. L. Trew, D.D.; *Sec.*, S. B. Robinson.

Good Samaritan Hospital, Los Angeles. *Sec.*, G. Perkins, Jr.

The Bishop's School for Girls (upon Wm. Scripps foundation), 2351 Fifth Street, San Diego, Mrs. C. E. Bentham, Principal, La Jolla.

The Training School for Deaconesses: *Dean*, Rev. Leslie E. Learned, Pasadena.

PARISHES, MISSIONS, AND CLERGY.

Alhambra, Holy Trinity (76), W. A. MacClean.
Anaheim, S. Michael's (48), F. A. Juny.
Bostonia, S., John's (14), W. J. Cleveland.
Carlsbad, S. Michael's (11), W. E. Jacobs.
Carpinteria, S. Andrew's, Geo. F. Well.
Colton, S. Polycarp's. *r. S. Bernardino.*
Corona, S. John Baptist's (24), Geo. Eley, (Glendale).
Coronado, Christ (56), C. E. Spalding.
Covina, Holy Trinity (104), A. Fletcher.
Duarte, All Saints' (17), *r. Monrovia.*
El Toro, S. George's (4), *m. St. Andrews, L. A.*
Escondido, Trinity (32).
Fallbrook, S. John's (9), *m. Oceanside.*
Glendale, S. Mark's (58), R. O, Mackintosh.
Hemet, Good Shepherd (35), A. L. Walters.
Hueneme, Trinity (7), *m. Oxnard.*
Imperial, (25), E. M. Rogers.
La Jolla, S. James-by-the-Sea (15), C. E. Bentham.
Lompoc, S. Mary's, (5).
Long Beach, S. Luke's (247), R. B. Gooden.
S. Andrew's (20), M. M. Benton.
Los Angeles, Ascension, 414 N. St. Louis St. (89), Timon E. Owens, D. F. MacKenzie, Harry Wilson (S. Pasadena).
All Saints', cor. W. Ave. 56 and Ash St (111), W. E. Maison; A. G. L. Trew, D.D., *rec. emer.*
Christ, cor. Twelfth and Flower Sts. (910), B. P. Lee.
Church of the Neighborhood, corner East 9th and Wilson Sts., T. C. Marshall.
Epiphany, cor. Sichel and Altura Sts., (135), E. L. Howe.
S. Stephen's (Hollywood), (100), J. A. Evans, W. F. Hubbard.
S. Andrew's, cor. 37th and Normandie (27), E. J. H. Van Deerlin.
S. Athanasius', 408 Custer Ave. (135), C. T. Murphy, Jr.
S. James', Jassmine St., nr. Pico, *m. Sawtelle.*
S. John's, 514 W. Adams St. (631), Lewis G. Morris, W. F. Chase.
Los Angeles, S. Luke's, 1201 E. Vernon Ave., (144), R. L. Windsor.
S. Mark's, 744 Towne Ave. (60), R. Renison.
S. Mary's, Burke Station, D. S. Benedict, LL. D.
S. Matthias', 1903 W. Washington St. (99), A. M. Smith, H. M. St. G. Walters.
S. Paul's, Pro-Cathedral, 523 S. Olive St. (555) The Bishop; Wm. MacCormack, *Dean and Rector;* J. J. Wilkins, D. D., *rec. emer;* Henderson Judd, W. H. Dyer, C. H. Hibbard D.D. (Pasadena), *Canons.*
S. Peter's (San Pedro) (20), P. H. Hickman.
St. Philip's, E. 14th St., W. T. Cleghorn.
The Angels, Garvanza (35), H. Thompson.
Trinity Mission, (38), H. G. Gray.
Monrovia, S. Luke's (50), H. Quimby.
Montecito, All Saints' (21), M. M. Moore (R. D. No. 1, Santa Barbara).
Murrieta, Trinity (5), H. J. Camp (Riverside).
National City, S. Matthew's (27), H. E. Clowes.
Needles, S. John's (21), D. S. Benedict. LL.D.
Oceanside, Grace (28), A. C. Dodd.
Ocean Park, Good Shepherd (63), A. R. Taylor.
Ontario, Christ (89), R. H. Gushee.
Orange, Trinity (32), S. H. Woodford.
Oxnard, All Saints' (22), Benj. J. Darneille.
Pasadena, All Saints' (602), L. E. Learned.
(South), S. James' (160), F. T. Henstridge; C. H. Hibbard, D.D., *rec. emer.* (Pasadena)
Perris, S. Luke's (10), *Gen. Miss.*
Pomona, S. Paul's (178), F. U. Bugbee.
Redlands, Trinity (198), C. F. Blaisdell; J. D. Easter, D. D., Ph. D., *rec. emer.*
Redondo, Christ (35), C. H. DeGarmo.
Riverside, All Saints' (180), M. C. Dotten, Ph. D.
San Bernardino, S. John's (75), M. S. Runkle.
San Diego, S. Paul's (409), C. L. Barnes.
All Saints' (70), R. A. Bolt.
S. James' (62), A. K. Glover.
San Gabriel, Our Savlour (25), Benj. Hartley (Los Angeles).

San Jacinto, S. Paul's (15), *m. Hemet.*
San LuisRey, All Saints' (9), *m. Carlsbad.*
Santa Ana, Messiah (126), W. H. Wotton.
Santa Barbara, Trinity (221), B. J. Davis.
Santa Monica, S. Augustine's (206), J. D. H. Browne.
Santa Paula, S. Paul's (20), *m. Oxnard.*
Sawtelle, S. John (20), N. N. Badger.
Sierra Madre, Ascension (56), G. H. Cornell, D.D.
Upland, St. Mark's (44), A. J. Smith.
Ventura, St. Paul's (41), Henry C. Collins, M.D.
Whittier, S. Matthias' (36).
Wilmington, S. John's, *m. San Pedro.*

NON PAROCHIAL CLERGY

Burrows, W. B.
Butler. A. A., D.D., Redlands, Calif.
Cameron, J. I. H.
Cossitt, F. B., San Diego.
Dearing, W. S., Orange.
De Wolf, E., Corona.
Griffith, G. T., Chicago, Ill.
McConnell, J., *Gen'l Miss*, Los Angeles.
Parker, O., *ret'd*, Sacramento.
Post, F. H.
Ramsay, W. H., E., Oakland.
Smith, W. G. W., Altadena.
Stilson, A. C., D.D., Los Angeles.
Thursby, J. W., Vancouver, B. C.
Walters. Edmond, Los Angeles.
Wren, S. M., Pasadena.

DIOCESE OF LOUISIANA. Organized 1838.

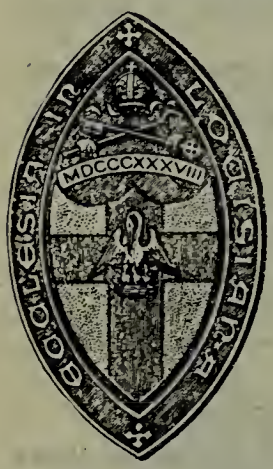

Comprises the State of Louisiana. Square Miles, 41,225.

First Bishop.—THE RT. REV. LEONIDAS POLK, D.D. *Born*, April 10, 1806. *Consecrated*, Dec. 9, 1838. *Translated* to Louisiana 1841. *Died*, June 14, 1864.

Second Bishop.—THE RT. REV. JOSEPH PERE BELL WILMER, D.D. *Born*, Feb. 11, 1812. *Consecrated*, Nov. 7, 1866. *Died*, Dec. 2, 1878.

Third Bishop.—THE RT. REV. JOHN NICHOLAS GALLEHER, D.D. *Born*, Feb. 17, 1839. *Consecrated*, Feb. 5, 1880. *Died*, Dec. 7, 189 .

Present Bishop.—THE RT. REV. DAVIS SESSUMS, D.D. (1891). *Residence*, See House, 2919 St. Charles Ave., New Orleans.

Archdeacons.—The Ven. Herman C. Duncan, D.D., of Central La.; the Ven. G. L. Tucker, So. La.; the Ven. H. R. Carson, N. La.

Secretary.—The Ven. Herman C. Duncan, D.D., 221 Winn St., Alexandria.

Treasurer.—Mr. Edwin Belknap, 814 Gravier St., New Orleans.

Chancellor.—Mr. James McConnell, 600 Commercial Place, New Orleans.

Registrar.—Rev. J. Orson Miller, 1216 Short St., New Orleans.

Standing Committee.—Clerical, B. E. Warner, D.D., LL.D., *Pres.*; A. R. Edbrooke, J. D. La Mothe. *Lay*, G. R. Westfeidt, *Sec.*, New Orleans; Warren Kearney, James McConnell.

Examining Chaplains.—Rev. Messrs. B. E. Warner, D.D., LL.D., J. D. LaMothe, Byron Holley.

Board of Missions.—Pres., the Bishop; Rev. W. S. Slack, 235 Olivier St., New Orleans, *Sec. and Treas.*

Statistics.—Clergy 37; Parishes and Missions 93; Lay Readers 66; Candidates for Orders 3; Postulants -; Baptisms: Infant 515, Adult 44, Total 559; Confirmed 447; Communicants 9,233, last reported 9,104, increase 129; Marriages 209; Burials 371; Sunday Schools: Teachers 529, Scholars 3,946; Contributions $154,773.07.

The Seventy-third Annual Council will be held in Christ Church Cathedral, New Orleans, on the third Wednesday after Easter. May 3, 1911.

INSTITUTIONS.

"The Diocese of the Protestant Episcopal Church in Louisiana." *President*, the Bishop; *Secretary*, Rev. H. C. Duncan, D.D., Alexandria.

"The Protestant Episcopal Association." *President*, the Bishop; *Treasurer*, Mr. G. R. Westfeldt, 618 Gravier St., New Orleans.

"The Children's Home of the Protestant Episcopal Church of New Orleans." Sister Mary *in charge*, with the Sisters of Bethany; *Treas.*, Mr. Edwin Belknap, 609 Jackson Ave.

St. James' Church School, Alexandria. Rev. H. C. Duncan, D.D., *Rector.*

The Diocesan Library, New Orleans.

PARISHES, MISSIONS, AND CLERGY.

Abbeville, S. Paul's (20), *r. New Iberia.*
Alexandria, Christ (85), W. Lennie-Smith.
S. James' Parish (209), S. James', S. Mark's (colored). Pineville, Mt. Olivet, Lamourie, Bishop Wilmer Memorial, } H. C. Duncan, D.D.
Amite, Incarnation (34), *r. Hammond.*
Bastrop, Christ (57), J. H. S. Dixon.
Baton Rouge, S. James' (317), J. G. Buskie.
Bogalusa, S. Matthews (32) *m. Covington.*
Bayou Goula, S. Mary's (2), *m. Plaquemine.*
Boyce, S. Philip's (45), *m. Chr., Alex'a.*
Bunkie, Calvary (42), R. H. Prosser.
Buras (12), *r. Mt. Olivet,* New Orleans.
Cheneyville, Trinity (21), *m. Christ, Alex'a.*
Clinton, S. Andrew's (16).
Covington, Christ (55), E. A. Rennie.
Crowley, Trinity (30), Geo. S Gibbs.
Delta, S. Paul (4), *m. Lake Providence.*
DeVall, S. John's (2), *r. Baton Rouge.*
Diamond, Emmanuel (3), *r. Mt. Olivet, N. O.*
Donaldsonville, Ascension (74).
Franklin, S. Mary's (114), Rowland Hale.
Gibsland, Annunciation (20), *m. Royville.*
Gibson, S. Anna's (33), *r. Houma.*
Grand Prairie (23), *r. Mt. Olivet, N. O.*
Homer, Trinity (4), *m. Rayville.*
Hammond, Grace Mem. (124), J. W. Bleker.
Houma, S. Matthew's (200), G. L. Tucker.
Innis, S. Stephen's (64).
Jackson, S. Alban's.
Jennings, S. Luke's (13), *m. Crowley.*
Lafayette, Ascension (30), *m. Crowley.*
Lake Charles, Good Shepherd (274), Caleb B. K. Weed.
Lakeland, S. Paul's (30), *m. Bunkie.*
Lake Providence, Grace (91), N.W.Stephens.
Larothe, S. John's (27). *m. Chr , Alex'a.*
Laurel Hill, S. John's (31), *r. S. Francisville*
Lecompte, Holy Comforter(20), *m.Chr., Alex'a.*
Lindsey, S. Andrew's (15), *r. St. Francisville*
Logansport, Holy Cross (6), *r. Mansfield.*
Mandeville (9), *m. Covington.*
Mansfield, Christ Memorial (72), Chas. Thorp.
Maringouin S. Stephen's (40), *m. Bunkie.*
Marksville, St. Peter's (12), *m. Bunkie.*
Mer Rouge, S. Andrew's (38), *m. Bastrop.*
Minden, S. John's (25), *r. Mansfield.*
Monroe, Grace (216).
Morgan City, Trinity (19), *r. Houma.*
Napoleonville, Christ (63), Quincy Ewing.
Natchitoches, Trinity (68), R. I. Raymond.
Newellton, S. Mary's (4) *m. Rayville.*
New Iberia, Epiphany (150), R. R. Diggs.
New Orleans, Annunciation, Camp and Race Sts. (275), John T. Foster.
Christ Church Cathedral, St. Charles Ave. and 6th (383), The Bishop; W. A. Barr, D.D., *Dean.*
Children's Home Chp. (35), *r. Grace.*
Grace, S. Rampart, nr. Canal St. (559), A. R. Edbrooke.
S. Matthias' (62), *r. Grace.*
Mt. Olivet, Pelican Ave. and Olivier St. (259), W. S. Slack.
S. Andrew's, Carrollton Ave. (317), J. O. Miller.
S. Anna's, Esplanade Ave., near Villeré (556), E. W. Hunter.
S. George's, St. Charles Ave. and Cadiz St. (541), Byron Holley.
S. John's, 3d and Annunciation (129).
S. Luke's, 4th and Carondelet (117), R.T. Middleton.
S. Paul's, Camp and Gaienne Sts. (514), J. D. La Mothe.
Trinity, Jackson Ave. and Collseum (1,100), Beverly E. Warner, D.D., LL.D., A R. Price.
Trinity Chapel, 1619 S. Rampart St. (354), A. G. Bakewell.
Oak Ridge, Redeemer (19), *m. Bastrop.*
Opelousas, Epiphany (75).
Patterson, Holy Trinity (47) *m. Franklin.*
Plaquemine, Holy Communion (24).
Port Allen, Christ, *r. Baton Rouge.*
Rayville, S. David's (33), H. R. Carson (Monroe).
Rosedale, Nativity (3).
Ruston (5), *m. Natchitoches.*
St. Francisville, Grace (238), A. W. Skardon.
St. Joseph, Christ (30), *m. Rayville.*
St. Martinsville, Zion (18), *r. New Iberia.*
Shreveport, S. Mark's (462), Luke M. White.
Slidell (17), *m. Covington.*
Tallulah, Trinity (19), *m. Lake Providence.*
Thibodaux, S. John's (31), *r. Houma.*
Transylvania, All Saints', *m. Lake Providence.*
Union Settlement, Good Shepherd (17), *r. Mt. Olivet, N. O.*
Washington, S. John's (15), *m. Crowley.*
Weyanoke, S. Mary's (11), *r. St. Francisville.*

NON PAROCHIAL CLERGY.

Bourne, O. R., Elkins, W. Va.
Duval, S. R., New Orleans.
Goodman, J. C., New York.
Johnson, F. P., *cur. Emmanuel,* Boston.
Philson, J., Shreveport.
Spearing, J. H., *inst.,* Sewanee, Tenn.
Thompson, Frank, *Chap. U. S. N.,* U. S. S. *Connecticut.*
Wells, C. L., Ph. D., McGill Univ., Montreal, Canada.

DIOCESE OF MAINE. Organized 1820.

Comprises the State of Maine. Population (1910), 742,351. Square Miles, 33,040.

Missionary Bishop.—THE RT. REV. ALEXANDER VIETS GRISWOLD, D.D. (*See Diocese of Massachusetts*).

First Bishop.—THE RT. REV. GEORGE BURGESS, D.D. *Born* Oct. 31, 1809. *Consecrated* October, 31, 1847. *Died* April 23, 1866.

Second Bishop.—THE RT. REV. HENRY ADAMS NEELY, D.D. *Born*, May 14, 1830. *Consecrated* Jan. 25, 1867. *Died*, Oct. 31, 1899.

Present Bishop.—THE RT. REV. ROBERT CODMAN, D.D. (1900). *Residence*, 143 State St., Portland.

Secretary.—Rev. W. F. Livingston, Augusta.

Registrar.—The Rev. C. T. Ogden, Woodfords.

Treasurer.—Mr. Wm. G. Eilis, Gardiner.

Standing Committee.—*Clerical*, Charles F. Lee, *Pres.*, Damariscotta; F. L. Vernon, D.D., G. B. Nicholson. *Lay*, H. v. B. Nash, *Sec.*, North Newcastle; R. H. Gardiner, Hon. J. F. A. Merrill.

Examining Chaplains.—Rev. Messrs. R. W. Plant, F. L. Vernon, D.D., W. F. Livingston.

Maine Episcopal Missionary Society.—*Pres.* the Bishop; *Treas.*, Mr. Wm. G. Eilis, Gardiner; *Sec.*, Rev. G. B. Nicholson, Waterville.

"*Trustees of Diocesan Funds in the Diocese of Maine.*"—Mr. Herbert Payson, *Treas.*, Portland.

Statistics.—Clergy 34; Parishes and Missions 51; Summer Chapels 14; Lay Readers 14; Candidates for Orders 2; Postulants 7; Baptisms: Infant 376, Adult 196, Total 572; Confirmed 401; Communicants 5,598, last reported 5,390, increase 208; Marriages 138; Burials 253; Sunday Schools: Teachers 292, Scholars 2,541; Contributions $88,457.69. Value of Church Property $862,150.00.

The Ninety-second annual Convention will be held in the Cathedral, Portland, on Wednesday, May 17th, 1911, unless otherwise appointed by the Bishop.

INSTITUTIONS.

"The Cathedral Church of S. Luke," Portland. *President*, the Bishop. *Dean*, the Very Rev. F. L. Vernon, D. D. *Canon Precentor*, Rev. C. Fowler. *Honorary Canons*, Rev. Messrs. Chas. T. Ogden, R. W. Plant, Geo. B. Nicholson. *Treasurer*, Mr. Philip I. Jones *Other Members* of the Chapter, two clergy and twelve laymen.

PARISHES, MISSIONS, AND CLERGY.

Ashland, Emmanuel (54), W. H. Towle.
Auburn, S. Michael's (57), A. T. Stray.
Augusta, S. Mark's (279), B. C. Roberts.
S. Barnabas' (44), W. F. Livingston.
Bangor, S. John's (264), L W. Lott.
Bar Harbor, S. Saviour (200), S. H. Green,
Bath, Grace (107) C. McGay.
Biddeford, Christ (112), Geo. B. Wood.
Brunswick, S. Paul's (80), L. A. Parsons.
Calais, S. Anne's (86), R. L. Sloggett.
Camden, S. Thomas' (36), Henry Jones.
Caribou, S. Luke's (26), O. Colioque.
Dennistown (35), *m. Henderson.*
Dexter, Messiah (30), *m. Waterville.*
Dresden, S. John's (19).
Eastport, Christ (143), J. R. Norwood.
Exeter, Holy Trinity (19), *m. Waterville.*
Fort Fairfield, S. Paul's (68), J. S. Warren.
Gardiner, Christ (357), R. W. Plant.
Hallowell, S. Matthew's (40), *r. S. Barnabas, Augusta.*
Henderson, S. John's (36), A. E. Scott.
Houlton, Good Shepherd (160), J C. Koon.
Hull's Cove, Our Father (57), *r. Bar Harbor.*
Kingman, S. Luke's (25), *m. Oldtown.*
Lewiston, Trinity (419), John H. Nolan.
Limestone, Advent (28), *m. Ft. Fairfield.*
Lisbon Falls (30), *r. Bath.*
Littleton, *m. Houlton.*
Long Cove (24), *m. Rockland.*
Masardis (31), *m. Ashland.*
Millinocket (40).
Newcastle, S. Andrew's (59).
North East Harbor, S. Mary's (102), C. F. Lee.
Norway, Christ (31), *m. Auburn.*
Oldtown, S. James' (105), G. S. Robinson.

Pittston (21). *r. Gardiner.*
Portland, S. Luke's Cathedral (840), The Bishop; F.L. Vernon, D.D., *Dean*; C. Fowler.
S. Paul's (314), Jos. B. Shepherd.
S. Stephen's (402), H. F. Kloman; A. Dalton, D.D., *rec. emer.*
(Woodfords) Trinity (154), E. A. Pressey.
Presque Isle, S. John's (59), P. C. Manzer.
Richmond, S. Matthias' (16), *r. Brunswick.*
Rockland, S. Peter's (91), Russell Woodman.
Rumford, S. Barnabas' (41), F. C. Lee.
Saco, Trinity (80), Thos. Burgess.
Sanford (91), E. B. Holmes.
Seal Harbor, S. Jude's (40), *r. N. E. Harbor.*
Sherman, S. James' (26), *m. Millinocket.*
Thomaston, S. John Baptist (14), *m. Rockland.*
Waterville, S. Mark's (100), Geo. B. Nicholson.
Winn, S. Thomas' (19) *m. Oldtown.*
Wiscasset, S. Philip's (51), C. T. Ogden (Woodfords).

SUMMER CHAPELS.

Castine.
Falmouth Foreside, S. Mary the Virgin.
Fortune's Rock, S. Philip's-by-the-Sea.
Islesborough, Christ.
Kennebunkport, S. Anne's.
MacMahan's Island, St. Cuthbert's.
Old Orchard, S. Mary's-by-the-Sea.
Ogunquit, S. Peter's-by-the-Sea..
Orr's Island, All Saints'.
Prout's Neck, S. James'.
Sorrento, Redeemer.
Southport, All Saints'-by-the-Sea.
Winter Harbor, S. Christopher's-by-the-Sea.
York Harbor, S. George's-by-the-Sea.

NON PAROCHIAL CLERGY.

Berry, W. K., D.D., New York City.
Gregson, J. Cambridge, Mass.
Hemenway, M. S., Greenwich, Conn.

DIOCESE OF MARQUETTE. Organized 1895.

Comprises the Northern Peninsula of Michigan. Area 21,000 Square Miles.
Population, Census of 1910, 325,000.

Present Bishop.—The Rt. Rev. Gershom Mott Williams, D.D. (1896). *Residence*, Marquette, Mich.
Archdeacons.—Chippewa, The Ven. A. H. Lord; Houghton, The Ven. J. E. Curzon.
Secretary.—Rev. Robert S. Gill, Munising.
Treasurer.—Mr. P. W. Phelps, Marquette.
Chancellor.—Hon. J. W. Stone, Marquette.
Registrar.—Mr. F. J. Schultheis, Marquette.
Standing Committee.—*Clerical*, John E. Curzon, *Pres.*, Houghton; Carl G. Ziegler, B. Burt, *Sec.*; *Lay*, A. O. Jopling, Thos. Bailey, P. W. Phelps.
Examining Chaplains.—Rev. Messrs. J. A. Ten Broeck, J. E. Curzon, A. H. Lord
Statistics.—Clergy 22; Parishes and Missions 30; Lay Readers 23; Candidates for Orders 4; Postulants 3; Baptisms: Infant 258, Adult 58, Total 316; Confirmed 218; Communicants 2,700, last reported 2,366 increase 334; Marriages 75; Burials 111; Sunday Schools: Teachers 119, Scholars 1,400; Contributions $52,260.67.
The Trust Association of the Diocese of Marquette.—A. E. Miller, *Sec'y.*
Aged and Infirm Clergy Fund."—Mr. P. W. Phelps, Marquette, *Treas.*
The Sixteenth Annual Convention will meet in St. Paul's Church, Marquette, on the first Wednesday in June (7th), 1911.

PARISHES, MISSIONS, AND CLERGY.

Bay Mills, Epiphany (16).
Calumet Christ (273), J. A. Ten Broeck (Laurium).
Cedarville, *m. Fairview.*
Chocolay, S. James the Less (4), *Cathed. Clergy*
Crystal Falls, S. Mark's (40), Harold Jenkin
Detour, S. Stephen's (15), *Gen. Miss.*
Dollar Bay, S. Luke's (29), *r. Houghton.*

Donaldson, All Saints.
Escanaba, S. Stephen's (130), E. F. Williams.
Ewen, S. Mark's (8), *m. Crystal Falls.*
Fairview, S. Matthias (24), Wm. Maltas (Stalwart).
Gladstone, Trinity (35), *Gen. Miss.*
Grand Marais, S. Andrew's (5).
Greenland, S. John's (7), *m. Ontonagon.*
Hancock, S. George's } (535), J. E. Curzon
Houghton, Trinity } (Houghton).
Iron Mt., Holy Trinity (57), R. W. Nickel.
Iron River, S. John's (27), *Gen. Miss.*
Ironwood, Transfiguration (125), Howard Bell Zeigler.
Ishpeming, Grace (230), C. G. Zeigler.
McCarron, Bethel (9), *m. Fairview.*
Manistique, S. Alban's (39), H. J. Ellis.
Marquette, S. Paul's (330) } B. G. Burt.
S. Margaret's. }
Menominee, Grace (56), Fred. T. Datson.
Munising, S. John's (45), Robt. S. Gill.
Nahma, S. Paul's (6), *r. Escanaba.*
Negaunee, S. John's (90), R. T. T. Hicks.
Newberry, All Saint's (25), Edw. Seymour.
Norway, S. Mary's (12), *m. Iron Mountain.*
Ontonagon, Ascension (64), *F. J. Barwell-Walker* (Lay Reader).
Painesdale, S. Mary's (14), *r. Houghton.*
Rockland, S. Thomas (9), *m. Ontonagon.*
St. Ignace, Good Shepherd (44).
Sault St. Marie, S. James' (394), A. H. Lord.
Spence's, S. Barnabas, *m. Fairview.*
Vulcan, Bethany (15), *m. Iron Mt.*
Wilson, Zion (12), *r. Menominee.*

NON PAROCHIAL CLERGY.

Culver, H. H., Joplin, Mo.
Johns, H. L. S., *curate St. John's*, Providence, R. I.
Poyseor, Wm., *gen. miss.*
Seymour, Edw., Portage, Wis.
Stilwell, Geo. W., Glasgow, Mont.
Warren, Edw., *ret.*, Port Whitby, Ont.

STATE OF MARYLAND.

[See Dioceses of Maryland, Washington, and Easton.

AN INDEX TO THE CHURCHES IN MARYLAND.

ALPHABETICALLY BY CITIES, VILLAGES AND POSTOFFICES.

In order to find the Church in any given city or village in Maryland, find the city in this index, observe which Diocese it is in, and find the county and parish in the Diocesan list.

Diocese.	City, Village or P. O.	County.	Parish or Church.
W.	Accokeek	Pr. George's	Christ Church.
M.	Adamstown	Frederick	S. Paul's.
M.	Aiberton	Howard	S. Alban's.
M.	Annapolis	Anne Arundel	S. Anne's.
M.	Annapolis Junc	Anne Arundel	All Saints'.
E.	Anamessex	Somerset	Coventry.
E.	Andora	Cecil	Trinity.
W.	Aquasco	Pr. George's	S. Paul's.
M.	Baltimore	Baltimore	S. Paul's.
W.	Barnesville	Montgomery	S. Peter's.
M.	Bel Air	Harford	Emmanuel.
W.	Beltsville	Pr. George's	Zion.
E.	Berlin	Worcester	Worcester.
W.	Bethesda	Montgomery	Norwood
W.	Bladensburg	Pr. George's	S. Matthew's.
W.	Brighton	Montgomery	S. Bartholomew's.
W.	Broad Creek	Pr. George's	S. John's.
W.	Brookville	Montgomery	S. Bartholomew's.
M.	Brunsewick	Frederick	Grace.
E.	Cambridge	Dorchester	Great Choptank.
M.	Catonsville	Baltimore	S. Timothy.
E.	Cecilton	Cecil	No. Sassafras.

Diocese.	City, Village or P. O.	County.	Parish or Church.
E.	Centreville	Queen Anne's	S. Paul's.
W.	Chaptico	S. Mary's	King and Queen.
W.	Charlotte Hall	S. Mary's	All Faith.
E.	Chesapeake City	Cecil	Augustine's.
E.	Chestertown	Kent	Chester.
W.	Chevy Chase	Montgomery	All Saints'.
E.	Church Creek	Dorchester	Dorchester.
E.	Church Hill	Queen Anne's	S. Luke's.
M.	Churchville	Harford	Churchville.
E.	Claiborne	Talbot	S. Michael's.
M.	Clear Spring	Washington	S. Andrew's.
M.	Cockeysville	Baltimore	Sherwood.
W.	College Park	Pr. George's	Zion.
W.	Collington	Pr. George's	Holy Trinity
E.	Cordova	Talbot	All Saints.
E.	Crisfield	Somerset	S. Bartholomew's.
W.	Croom	Pr. George's	S. Thomas'.
M.	Cumberland	Allegheny	Emmanuel, Holy Cross
M.	Curtis Bay	Anne Arundel	S. Barnabas'.
M.	Darlington	Harford	Deer Creek.
M.	Davidsonville	Anne Arundel	All Hallows'.
E.	Denton	Caroline	S. Mary's Whitechape.
M.	Dorsey	Howard	Trinity.
E.	Earleville	Cecil	No. Sassafrass.
E.	East New Market	Dorchester	S. Stephen's.
E.	Easton	Talbot	S. Peter's.
M.	Elk Ridge Landing	Howard	Grace.
E.	Elkton	Cecil	Trinity.
M.	Ellicott City	Howard	S. John's, S. Peter's.
M.	Emmorton	Harford	S. Mary.
W.	Fairland	Pr. George's	Zon.
E.	Fairlee	Kent	I. U.
E.	Fairlee	Kent	S. Paul's.
E.	Fairmount	Somerset	Coventry.
M.	Fair Play	Washington	
M.	Forest Hill	Harford	Christ Church.
W.	Forestville	Pr. George's	Epiphany.
M.	Franklin	Baltimore	S. Mary.
M.	Frederick	Frederick	All Saints'.
M.	Friendship	Anne Arundel	S. James'
M.	Frostburg	Alleghany	S. John's.
W.	Gaithersburg	Montgomery	Pr. George's.
M.	Glenburnie	Anne Arundel	Westminster.
M.	Glencoe	Baltimore	Immanuel.
W.	Glendale	Pr. George's	Holy Trinity.
M.	Glyndon	Baltimore	Western Run.
M.	Govanstown	Baltimore	Redeemer.
W.	Grayton	Charles	Durham.
E.	Green Hill	Wicomico	Stepney.
E.	Greensboro	Caroline	Holy Trinity.
M.	Guilford	Howard	Queen Caroline.
M.	Hagerstown	Washington	S. John's.
M.	Hancock	Washington	S. Thomas'.
M.	Harrisonville	Baltimore	S. Luke's.
M.	Havre de Grace	Harford	Havre de Grace.
M.	Highland	Howard	S. Mark.
E.	Hillsboro	Caroline	S. John's.
W.	Hyattsville	Pr. George's	S. Matthew's.
M.	Jessups	Anne Arundel	S. Mary's.
E.	Kennedyville	Kent	Shrewsburg.
E.	Kent Island	Queen Anne's	Christ.
E.	Kingston	Somerset	Coventry.
W	La Plata	Charles	Port Tobacco.
M.	Lappans	Washington	S. Mark's.
W	Laurel	Pr. George's	S. Philip's.
W.	Leeland	Pr. George's	Queen Anne's.
W.	Leonardtown	S. Mary's	S. Andrew's.
E.	Locust Grove	Kent	Shrewsbury.
M.	Lonaeoning	Alleghany	S. Peter's.
M.	Long Green	Baltimore	Trinity.

Diocese.	City, Village or P. O.	County.	Parish or Church.
E.	Longwoods	Talbot	All Saints'.
E..	Maple Dam	Dorchester	Great Choptank.
E..	Massey's	Kent	North Kent.
W.	Mechanicsville	S. Mary's	All Faith.
M	Middleham	Calvert	Christ Church.
M	Millersville	Anne Arundel	Severn.
E.	Millington	Kent	North Kent.
W.	Mitchellville,	Prince George	H. Trinity, Collington.
E.	Monie	Somerset	Somerset.
M.	Monkton	Baltimore	S. James'.
M.	Mt. Savage	Allegany	S. George.
M.	Mt. Washington	Baltimore	S. John's.
E.	Naswaddux	Somerset	Pocomoke.
M.	Newmarket	Frederick	Linganore.
E.	North East	Cecil	S. Mary Anne's.
W.	Norwood	Montgomery	Silver Spring.
M.	Oakland	Garrett	S. Matthew's.
W.	Oakley	S. Mary's	All Saints'.
E.	Ocean City	Worcester	Worcester.
W.	Oldfields	Charles	Trinity
M.	Owing's Mills	Baltimore	S. Thomas'.
E.	Oxford	Talbot	Holy Trinity.
M.	Patuxent Forge	Anne Arundel	S. Peter's.
M.	Perryman	Harford	S. George's.
E.	Perryville	Cecil	S. Mary Anne's.
M.	Petersville	Frederick	S. Mark's.
W.	Picawaxen	Charles	William and Mary.
M.	Pikesville	Baltimore	St. Mark's on the Hill.
E.	Pocomoke City	Worcester	Pocomoke.
M.	Point of Rocks	Frederick	S. Paul's.
W.	Pomonkey	Pr. George	S. John's
W.	Poolesville	Montgomery	S. Peter's.
E.	Port Deposit	Cecil	S. James'.
M.	Port Republic	Calvert	Christ Church.
W.	Port Tobacco	Charles	Christ Ch., La Plata.
M.	Prince Frederick	Calvert	S. Paul's.
E.	Prineess Anne	Somerset	S. Andre w's.
E.	Quantico	Wicomico	
E.	Queenstown	Queen Anne's	Wye.
M.	Reisterstown	Baltimore	Reisterstown.
M.	Rock Spring	Harford	Christ Church.
W.	Rockville	Montgomery	Pr. George's
M.	Roxbury Mills	Howard	Mt Calvary.
E.	Royal Oak	Talbot	S. Michael's.
M.	S. Margaret's	Anne Arundel	Westminster
W.	S. Mary's City	S. Mary's	S. Mary's.
E.	S. Michael's	Talbot	S. Michael's.
E.	Salisbury	Wicomico	Salisbury.
E.	Sandy Hill	Worcester	All Hallows'.
M.	Scarboro	Harford	Deer Creek.
M.	Sharpsburg	Washington	S. Paul.
E.	Shrewsbury	Kent	Shrewsbury.
W.	Silver Hill	Pr. George's	S. John's.
W.	Silver Spring	Montgomery	Silver Spring.
M.	Smithsburg	Washington	S. Anne.
E.	Snow Hill	Worcester	All Hallows'.
M.	Solomons	Calvert	Christ Church.
M.	Sparrow's Point	Baltimore	S. Matthew.
E.	Stevenville	Queen Anne's	Christ Church.
E.	Sudlersville	Queen Anne's	S. Luke's.
M.	Sulphur Springs	Baltimore	Sulphur Spring.
M.	Sunderland	Calvert	All Saints'.
W	Surrattsville	Pr. George's	Epiphany.
M.	Sykesville	Carroll	Holy Trinity.
E.	Taylor's Island	Dorchester	Dorchester.
M.	The Rocks	Harford	Holy Cross.
M.	Thurmont	Frederick	Catoctin.
M.	Towson	Baltimore	Trinity.
M.	Tracy's Landing	Anne Arundel	S. James.
M.	Trap	Hartford	S. James

Diocese.	City, Village or P. O.	County.	Parish or Church.
E.	Trappe	Talbot	Whitemarsh.
E.	Traptown	Worcester	All Hallows.
E.	Tunis Mills	Talbot	Miles River.
E.	Tyaskin	Wicomico	Stepney.
W.	Unity	Montgomery	S. Bartholmew's.
E.	Upper Fairmount	Somerset	Coventry.
M.	Upper Falls	Baltimore	S. John's.
W.	Upper Marlboro	Pr. George's	Trinity.
M.	Urbana	Frederick	Zion.
W.	Valley Lee	S. Mary's	William and Mary.
E.	Vienna	Dorchester	Vienna.
M.	Walkersville	Frederick	Catoctin.
W.	Wayside	Charles	William and Mary.
M.	West Arlington	Baltimore	Transfiguration.
M.	Westernport	Alleghany	S. James.
M.	Westminster	Carroll	Ascension.
M.	West River	Anne Arundel	Christ Church.
E.	Whitemarsh	Talbot	Whitemarsh.
W.	Woodville	Pr. George's	S. Paul's
E.	Wye	Queen Anne's	Wye.

DIOCESE OF MARYLAND. Organized 1783.

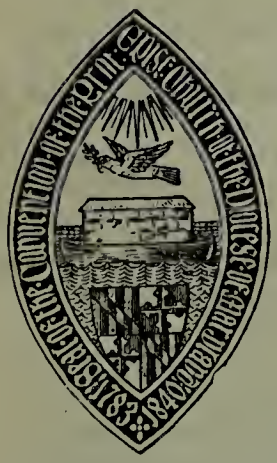

Comprises all the Counties in the State of Maryland lying west of the Susquehanna River and the Chesapeake Bay, except the counties of St. Mary's, Charles, Prince Georges and Montgomery.

Square Miles, 5,970.

First Bishop.—The Rt. Rev. Thomas John Claggett, D.D. *Born*, Oct. 2, 1742. *Consecrated*, Sept. 17, 1792. *Died*, Aug. 2, 1816.

Second Bishop.—The Rt. Rev. James Kemp, D.D. *Born*, May 20, 1764. *Consecrated*, Sept. 1, 1814. *Died*, Oct. 28, 1827.

Third Bishop.—The Rt. Rev. William Murray Stone. D.D. *Born*, June 1, 1779. *Consecrated*, Oct. 21, 1830. *Died*, Feb 26, 1838.

Fourth Bishop.—The Rt. Rev. William Rollinson Whittingham, D.D., LL.D. *Born*, Dec. 2, 1805. *Consecrated*, Sept. 17, 1840. *Died*, Oct. 17, 1879.

Fifth Bishop.—The Rt. Rev. William Pinkney D.D., LL.D. *Born*, April 17, 1810. *Consecrated*, Oct. 6, 1870. *Died*, July 4, 1883.

Present Bishop.—The Rt. Rev. William Paret, D.D., LL. D. (1885). *Residence*, 1110 Madison Ave., Baltimore.

Present Bishop Coadjutor.—The Rt. Rev. John Gardner Murray, D.D. (1909), *Residence*, Charles St. Ave. and University Parkway, Baltimore.

Archdeacons.—Baltimore, Rev. Peregrine Wroth; Annapolis, Rev. E. T. Helfenstein; Cumberland, Rev. John Poyntz Tyler; Towson, Rev. Hobart Smith.

Secretary.—Mr. A. DeR. Sappington, Maryland Telephone Building, Baltimore.

Treasurer.—Mr. Blanchard Randall, Baltimore.

Historiographer—Mr. J. W. Randall, Annapolis, Md.

Standing Committee.—Rev. Messrs. J. H. Eccleston, D.D., *Pres.*, Baltimore; A. C. Powell, D. D., *Sec.*, Baltimore; E. B. Niver, D.D., W. H. H. Powers, J. S. B. Hodges, D.D., W. M. Dame, D.D., Peregrine Wroth.

Missions Committee.—Three Clergymen and three Laymen, together with the Archdeacons.

Examining Chaplains.—Rev. Messrs. E. T. Lawrence, D. D., P. F. Hall, John G. Sadtler, E. T. Helfenstein.

Trustees of the Episcopal Fund.—Treas., Mr. Lawrason Riggs, Baltimore.

Committee of Missions and of Disabled and Superannuated Clergy Fund.—Treas., Samuel J. Hough, 207 St. Paul St., Baltimore.

Treasurer of Church Charities.—Mr. F. M. Colston, 7 N. Calvert St., Baltimore.

Statistics.—Clergy 127; Parishes and Missions 167; Lay Readers —, Candidates for Orders, 5; Postulants 10; Baptisms: Infant 1,289, Adult 131, Total 1,420; Confirmed 1,596; Communicants 26,587, last reported 25,999, increase 588; Marriages 512; Burials 668; Sunday Schools: Teachers 1,336, Scholars 11,390; Contributions $433,911.21.

The 128th Annual Convention will be held on Wednesday, May 18th, 1911, in Emmanuel Church, Baltimore.

DIOCESAN INSTITUTIONS.

Hannah More Academy, near Reisterstown. Miss Anna L. Lawrence, *Principal.*

Maryland Diocesan Library (30,000 vols). Lawrence C. Wroth, *Librarian.*

OTHER INSTITUTIONS.

Church Home and Infirmary, Baltimore. Rev. C. E. Harding, *Chaplain.*

S. Paul's Orphan Asylum for Girls, Baltimore.

S. Luke's Church School, Baltimore.

S. Luke's Hall, Baltimore.

The Boys' School of S. Paul's Parish, Baltimore. *Headmaster*, Rev. W. T. Elmer.

Parish School of S. Stephen the Martyr, Baltimore.

Christ Church Orphan Asylum for Girls, Baltimore.

S. Peter's Asylum for Female Children, Baltimore.

St. Peter's School, Baltimore.

S. John's Kindergarten for Boys, Waverly.

S. John's Orphanage for Boys, Waverly.

Orphan Home and Episcopal Free School of All Saints' Church, Frederick. Chas. W Ross, *Pres.*

St. Mary's Home for Colored Boys, Baltimore.

Chase Home for Women, Annapolis.

S. Paul's Chapel Kindergarten, Baltimore.

Mt. Calvary Church School for Boys.

"Corporation for the Relief of Widows and Children of the Clergy of the Protestant Episcopal Church in Maryland."

Laymen's Missionary League, Rev. R. F. Humphries.

PARISHES, MISSIONS, AND CLERGY.

Allegany Co.

Emmanuel Parish. (P.O., Cumberland).
Emmanuel (604), S. Philip's (32), } Wm. C. Hicks, Thos. G. Hill.
Holy Cross (68).

S. George's Parish. (P.O., Mt. Savage).
S. George's (228), G. C. Shaw; John W. Nott, D.D., *rec emer.*

Frostburg, S. John's (220), F. M. C. Bedell.

Westernport, S. James' (142), B. W. B. McKinley.

Lonaconing, S. Peter's (53).

Anne Arundel Co.

All Hallows' Parish. (P.O., Davidsonville),
All Hallows', All Hallows' Chapel, S. Andrew's Chapel } (100), M. Karcher.

S. Anne's Parish. (P.O., Annapolis).
S. Anne's (1039), S. Anne's Chapel, S. Luke's Chapel, } J. P. McComas. J. L. Smiley.
S. Philip's Chapel (colored) (94), J. G. Carl.

S. James' Parish. (P.O., Tracy's Landing).
Herring Creek, S. James' Chp. Tracy's Landing, Friendship, S. Mark's Chapel } (120), H. McD. Martin.

Severn Parish. (P.O., Millersville)
S. Stephen's. S. Paul's Chapel (Crownsville), } (131), Wm. R. Agate, M.D.

Westminster Parish. (P.O., St. Margaret's).
S. Margaret's (58), A. Galt.
S. Alban's, Glenburnie (44), Curtis Bay, S. Barnabas' (17). } W. J. Page.

S. Peter's Parish. (P. O., Guilford).
Patuxent Forge, S. Peter's (40), *r. Christ, Queen Car. Par.*
Annapolis Junction, All Saints' (54) *r. Elk Ridge, Howard Co.*

Christ Parish (P. O. West River).
Christ (242), S. John's Chapel, Bay Shore, S. Luke's Chapel, } R. A. Mayo.

BALTIMORE CITY.

S. Paul's Parish S. Paul's, Charles & Saratoga Sts. (945). } A. B. Kinsolving, D.D., Paul F. Hoffman, J. S. B. Hodges, D. D, *rec. emer.* (Relay).
S. Paul's Chapel (532), F. H. Staples.
Ascension (1,120), R. S. Coupland, Z. S. Farland.
All Saints', Baltimore and Monroe Sts. (248), E. W. Wroth.
Christ, St. Paul and Chase Sts., Christ Church. Chapel (Fells Pt.) (64). } (841), E. B. Niver, M. S. Barnwell.
Emmanuel, Cathedral and Read Sts. (907), } J. H. Eccleston, D.D., H. E. Cotton.
Epiphany, Ready Ave. (177), C. E. Harding.
Grace, Monument and Park Ave. (820), Advent Chapel, St Charles and Ostend Sts. (477). } Arthur C. Powell, D.D., Wyllys Rede, D.D., C. P. Sparling, H. P. Manning.
Grace Mission, for Deaf Mutes (74), *r. Grace*, O. J. Whildin.
Holy Comforter Memorial, Pratt and Chester Sts. (176), S. Thurlow.
Holy Cross, Millington Ave. and Ramsey (347), G. N. Mead.
Holy Evangelists', Dillon and Potomac Sts. (164), David May.
Holy Innocents, Chase and Eden Sts. (548), Geo. W. Dame.
Holy Trinity, Riggs Ave. and Gilmor (210), G. C. Graham; J. J. Sams, D.D., *rec. emer.*
Messiah, Gay and Fayette Sts. (477), Peregrine Wroth.
Redemption, Locust Point (147), Joseph T. Ware.
Memorial (917), William M. Dame, D.D., W. P. Dame.
Baltimore City, Mount Calvary, Madison Ave. and North Eutaw (568), S. Katherine's Chapel (102), S. Mary the Virgin (colored), Orchard, near Madison Ave. (694). } W. A. McClenthen, George A. Griffiths S. A. Chapman, S. W. Day, H. S. Hastings; W. F. Venables, S. A. Chapman.
S. Andrew's (440), F. K. Little.
S. Barnabas' and S. George's, W. Biddle, (906), Thos. Atkinson.
S. Bartholomew's, North and Madison Aves. (340), G. Mosley Murray.
S. James' (colored) (850), G. F. Bragg, Jr., D.D.
S. James' Chapel, Irvington (100), L. E. Goodwin.
S. John's, Waverly (332), W. D. Morgan.
S. Luke's, Franklin Square (814), H. Parrish.
S. Margaret's, Kate Ave. (47), *r. S. James' Chapel, Irvington.*
S. Mark's, W. Lombard near Parkin Sts. (214), Wm. D. Gould.
S. Mary's, 651 Roland Ave. (443), John G. Sadtler.
S. Michael and All Angels, St. Paul and 20th (1,550), Chapel of the Guardian Angel, 27th St. and Huntingdon Ave. (198). } Charles Fiske, David P. Allison, G. J. G. Kromer.
Our Saviour, Broadway and McElderry St. (230) E. L. Kemp.
Prince of Peace (340), H. T. Sharp.
S. Peter's, Druid Hill Ave. and Lanvale (657), R. F. Humphries, S. H. Orrick.
S. Stephen the Martyr, North Ave. (80), M. C. Mayo.
S. Thomas, Homestead (156), F. C. F. Shears.

BALTIMORE CO.

Reisterstown Parish (P. O., Reisterstown)
All Saints' (195), J. Fletcher.
S. Michael's (Hannah More Academy).

Sherwood Parish (P. O., Cockeysville).
Sherwood (55), A. T. Pindell.

S. James' Parish (P. O., Monkton).
S. James' (135), J. F. Plummer.

S. Thomas' Parish (P. O., Owing's Mills).
S. Thomas' (165), Hobart Smith.

Western Run Parish (P. O., Glyndon).
S. John's (27). S. Luke's, Harrisonville (19). } R. H. Murphy.

Govanstown, Redeemer, Charles St. Ave. (128) C. A. Hensel.

Franklin, S. Mary's (37), West Arlington, Transfiguration (127), } W. R. Webb (Baltimore).
Immanuel Parish (P. O., Glencoe).
Immanuel (45), Duncan McCulloch.
Mt. Washington, S. John's (160), W. F. Watkins, Jr.
Mt. Winan's, Grace (14), *m. Holy Cross.*
Pikesville, S. Mark's (106), E. T. Lawrence.
Sparrow's Point, S. Matthew's (145), John J. Clopton.
Roland Park, S. David's (253), T. C. Foote, Ph.D.
Catonsville, S. Timothy (290), Percy F. Hall.
Long Green, Trinity (55), A. R. Walker.
Towson, Trinity (300), W. H. H. Powers.
Holy Comforter, Lutherville (44). }
Hamilton, S. Andrew's (38), L. B. Browne.
Arbutus (21), *r. All Saints', Baltimore.*
Highlandtown, S. Philip's (101), J. L. Martin, (Baltimore).
St. Helena, Incarnation (21), *m. Sparrow's Point.*
Raspeburg, S. Matthias (24), *m. S. Androw's, Hamilton.*

BALTIMORE AND HARFORD CO.

S. John's Parish (P. O., Upper Falls).
S. John's (66), J. Worrall Larmour.

CALVERT CO.

All Saints' Parish (P. O., Sunderland).
All Saints' (42), *r. S. James', Anne Arundel Co.*
Christ Church Parish (P.O., Port Republic).
Port Republic, Christ Ch. (108), *r. S. Paul's Par.*
Middleham Chapel (65) }
Solomons, S. Peter's (26) }
S. Paul's Parish (P. O., Prince Frederick).
S. Paul's (70), B. B. Lovett.

CARROLL, BALTIMORE, AND HOWARD CO'S.

Holy Trinity Parish (P. O., Sykesville).
Sykesville, Trinity, } (72), W. K. Marshall.
S. Barnabas' Chapel, }

CARROLL CO.

Ascension Parish (P. O., Westminster).
Ascension (109), F. M. Gibson, Ph.D.

FREDERICK CO.

All Saints' Parish (P. O., Frederick).
All Saints (321), Douglass Hooff.
Catoctin Parish (P. O., Thurmont).
Harriott Chapel, }
S. Stephen's, Thurmont, } (23).
S. John's, Walkersville, }

S. Paul's Parish (P. O. Adamstown).
Point of Rocks, S. Paul's, } (63), G. W. Thomas.
Zion Parish. }
Urbana, Zion (16).

FREDERICK AND CARROLL CO.'S

Linganore Parish (P. O., Newmarket).
New Market, Grace. } (107), H. V. Saunders.
S. James, Mt. Airy. }

FREDERICK AND WASHINGTON CO'S.

S. Mark's Parish (P. O., Brunswick).
Maryland Tract, S. Mark's, } (178), C. L. Atwater.
Brunswick, Grace }
Pleasant Valley, S. Luke's }
Burkittsville, S. John's Chapel.

GARRETT CO.

S. Matthew's Parish (P. O., Oakland).
S. Matthew's (38).

HARFORD CO.

Churchville Parish (P. O. Churchville).
Churchville, Holy Trinity (70), T. B. A. Allison,
Deer Creek Parish (P. O., Darlington).
Darlington, Grace } (127), J. P. Gibson.
Scarboro, Ascension }
Trap, S. James' (14). }
Havre de Grace Parish (Havre de Grace).
S. John's (179), W. G. Haupt.
S. George's Parish (P. O., Perryman).
S. George's (92), W. L. Kinsolving.
Christ Church, Rock Spring (71), } L. J. Sothoron (P. O., Forest Hill).
The Rocks, Holy Cross (35), }
Belair, Emmanuel (103), J. I. Yellott.
Hickory, Grace (19), *r. Belair.*
Emmorton, S. Mary's (108), W. A. Crawford-Frost (Baltimore).

HOWARD CO.

Elk Ridge Landing, Grace (217), R. A. Castleman.
Alberton, S. Alban's (33), O. W. DeVenish.
Jonestown, Good Shepherd (34), *r. Alberton.*
Roxbury Mills, Mt. Calvary (35), *r. Highland.*
Highland, S. Mark's (90), W. H. S, Powers.
Ellicott City, S. Peter's (130), R. A. Poole.
S. John's (119), E. T. Helfenstein.
S. Paul's Poplar Spring (24), *r. Linganore Par.*

HOWARD AND ANNE ARUNDEL COUNTIES.

Queen Caroline Parish (P. O., Guilford).
Christ (70), W. P. Painter (Ellicott City).
Trinity Parish (P. O., Dorsey).
Trinity, } (151), Benj. D. Chambers,
Trinity Chapel, }
S. Mary's Chapel, Jessup.

WASHINGTON CO.

S. John's Parish (P. O., Hagerstown).
Hagerstown, S. John's (396), J. P. Tyler.
Antietam Parish (P. O. Lappan's).
Smithsburg, S. Anne's (34).
Lappan's, S. Mark's (30), Sharpsburg, S. Paul's (51). } C.E.Shaw, (Fair Play).

S. Thomas' Parish (P. O. Hancock),
Hancock, S. Thomas' (122) Millstone, Epiphany. } J. E. Carter.
Clear Spring, S. Andrew's (49), W. D. Adams.
Indian Spring, Chapel.

NON PAROCHIAL CLERGY.

Adams, W. D., Clear Springs, Md.
Ayscough, L. B. P.
Bickwell, J. R., *off.*, Ancon, Panama.
Brander, W.W., *Ch.U.S.A.*, *off.*, Ft. Meyer, Va.
Buel, Clarence. *off.*, Detroit, Mich.
Currie, C. G., D.D., Germantown, Pa.
Denys, F. W., London, England.
Fitzhugh, G. S., Port Royal, Va.
Gauss, Charles, Norristown, Pa.
Glenn, W. L., Emmorton.
Harrison, W. B. P., *off.*, Philadelphia.
Gernand, R. H., Baltimore.
Jackson, J. L., Harrisburg, Va.
Jones, C. P., Baltimore.
Joyner, J. R.. Baltimore.
Kidder, Scott, Asbury Park, N. J.
Langdon, G. F.
Leakin, George A., D.D., Lake Roland.
Moran, F. J. C., New York, N. Y.
Page, C. R., Winchester, Va.
Reese, James W., *prof.*, Westminster.
Sams, J. Julius, Baltimore.
Simpson, G. W., M.D., *miss.*, Baltimore.
Sutton, J. W., New York City.
Wye, G. W., Berwyn, Prince George Co.

STATE OF MASSACHUSETTS.

Comprises the Dioceses of Massachusetts and Western Massachusetts.

DIOCESE OF MASSACHUSETTS. Organized 1784.

Comprises that part of the State of Massachusetts East of the Easterly line of Worcester County, and including, also the Town of Southborough in Worcester County. Population (1905), 2,243,911.

First Bishop.—THE RT. REV. EDWARD BASS, D.D. *Born*, Nov. 23, 1726. *Consecrated*, May 7, 1797. *Died*, Sept. 10, 1803.

Second Bishop.—THE RT. REV. SAMUEL PARKER, D.D. *Born*, Aug. 17, 1744. *Consecrated*, Sept. 14, 1804. *Died*, Dec. 6, 1804.

Third Bishop.—THE RT. REV. ALEXANDER VIETS GRISWOLD, D.D., Bishop of the Eastern Diocese, which included the present Dioceses of Maine, New Hampshire, Vermont. Massachusetts and Rhode Island. *Born*, April 22, 1766. *Consecrated*, May 29, 1811. *Died*, Feb. 15, 1843.

Fourth Bishop.—THE RT. REV. MANTON EASTBURN, D.D., LL.D. *Born*, Feb. 9, 1801, *Consecrated*, Dec. 29, 1842. *Died*, Sept. 12, 1872.

Fifth Bishop.—THE RT. REV. BENJAMIN HENRY PADDOCK, D.D. *Born*, Feb. 29, 1828, *Consecrated*, Sept. 17, 1873. *Died*, March 9, 1891.

Sixth Bishop.—THE RT. REV. PHILLIPS BROOKS, D.D. *Born*, Dec. 13, 1835. *Consecrated*. Oct 14, 1891. *Died*, Jan. 23, 1893.

Present Bishop.—THE RT. REV. WILLIAM LAWRENCE, D.D., LL.D., D.C.L. (1893), *Residence*, 122 Commonwealth Ave., Boston.

Archdeacon.—The Ven. S. G. Babcock, 62 Chestnut St, Boston.

Secretary.—Rev. Leander C. Manchester, D.D., 1 Joy Street, Boston.

Treasurer.—Rev. Geo. J. Prescott, Room 6, 20 Cortes St., Boston, Mass.

Registrar.—Rev. D. D. Addison, D.D., 47 Garrison Road, Brookline.

Standing Committee.—Clerical, L. K. Storrs, D.D., *Pres.*, Brookline; J. McG. Foster, *Sec.* Boston; E. W. Smith, Wm. G. Thayer, D.D, *Lay*, F. W. Hunnewell, A. J. C. Sowdon, Chas. G. Saunders, Jos. H. Beale, Jr.

"*The Diocesan Board of Missions of the Protestant Episcopal Church in Massachusetts.*"—*Pres.*, the Bishop; *Sec.*, Rev. R. H. Howe, D.D., Longwood; *Treas.*, Clarence H. Poor, 85 Water St., Boston.

Diocesan Missionary to Deaf Mutes.

Examining Chaplains.—Rev. Messrs. Laurens MacLure, Sam'l Snelling, W. H. Cambridge, F. L. Whittemore, T. R. Kimball.

Diocesan Educational Secretary.—Rev. C. P. Mills, P. O. Address: 1 Joy Street, Boston.

Statistics.—Clergy 226; Parishes and Missions 176; Lay Readers 93; Candidates for Orders 23; Postulants 8; Baptisms: Infant 2,820, Adult 768, Total 3,588; Confirmed 2,842; Communicants 45,495, last reported 42,899, increase 2,596; Marriages 1,255; Burials 1,960; Sunday Schools: Teachers 2,661, Scholars 22,007; Contributions $961,707.70.

The 126th Annual Meeting of the Convention will be held in Boston, on May 3rd, the third Wednesday after Easter, 1911, at 9:00 A. M.

INSTITUTIONS.

Episcopal Theological School. (See General Institutions.)

"The Society for the Relief of Widows and Orphans of Clergymen of the Protestant Episcopal Church." *Pres.* the Bishop; *Sec.*, Rev. R. Kidner, 16 Brimmer St., Boston; *Treas.*, Russell S. Codman, 50 Congress St., Boston.

"The Episcopal City Mission." *Pres.*, the Bishop; *Secretary*, Chas. E. Mason, 25 Exeter St., Boston; *Treas.*, Geo. S. Selfridge, 1 Joy St., Boston. *Supt.*, Rev. F. B. Allen, 1 Joy St., Boston.

"Massachusetts Church Missionary Society." *Pres.*, Rev. Reuben Kidner; *Sec.*, Jos. H. Beale Jr.

"The Church Library Association (1879) Cambridge, Mass." *President*, ————————; *Treasurer*, Miss E. H. Houghton, *Cor. Secy.* Mrs. Horace E. Scudder. This Association examines books and furnishes lists of books approved for Sunday School and Parish Libraries on application to the Cor. Secy. 25 cts. desired for expenses

Society for the Relief of Aged or Disabled Episcopal Clergymen." *Sec.*, Rev. Prescott Evarts; *Treas.*, Geo. P. Gardner, 22 Congress St., Boston.

"Margaret Coffin Prayer Book Society." *Pres.*, Rev. G. J. Prescott; *Treas.*, Henry M. Upham, 27 Bromfield St., Boston.

"Trustees of Donations to the Protestant Episcopal Church in the Diocese of Massachusetts." *Pres.*, Geo. H. Richards; *Sec.*, Chas. G. Saunders, 95 Milk St., Boston; *Treas.* Wm. P. Blake, 27 Kilby St., Boston.

"The Church Home for Orphan and Destitute Children." *Pres.*, the Bishop; *Treas.*, George H. Richards, Sears Bldg., Boston.

"S. Luke's Home for Convalescents." *Pres.*, the Bishop; *Sec.*, Stephen Chase, Dedham; *Treas.*, Wm. H. Aspinwall, 50 Congress St., Boston.

"S. Monica's Home for Sick Colored People. In charge of the Sisters of S. Margaret.

"The Episcopal Church Association." Rooms, The Diocesan House, 1 Joy St., Boston. *Hon. Pres.*, the Bishop; *Pres.*, A. J. C. Sowdon; *Treas.*, L. S. Tuckerman, Room 953, 53 State St., Boston.

"The Association for the Work of Mercy." *Pres.*, Mrs. Chas. F. Wentworth; *Sec.*, Mrs. A. E. Wheelwright, 133 Mt. Vernon St. Boston; *Treas.*, L. S. Tuckerman, 953 Exchange-Bldg., Boston.

"The Sunday School Union" *Pres.*, the Bishop; *Sec.*, Rev. ————————: *Treas.*, Henry G. Vaughan, 53 State St., Boston.

"Boston Episcopal Charitable Society." *Pres.*, Francis W. Hunnewell; *Sec.*, Chas. R. Sturgis, 27 Kilby St., Boston; *Treas.*, Amory A. Lawrence, 89 Franklin St., Boston.

"Massachusetts Branch of the Free Church Association." *Pres.*, Rev. R. H. Howe, D.D.; *Sec.*, Rev. W. C. Winslow, D.D.; *Treas.*, Clarence H. Poor, 85 Water St., Boston.

Massachusetts Church Building Fund. *Trustees*, Messrs. Geo. H. Richards, Huntington Saville.

"S. Mark's School, Southborough." *Visitor*, the Bishop; *Head Master*, Rev. W. G. Thayer.

"Groton School, Groton." Rev. E. Peabody, D.D., *Head Master*.

PARISHES, MISSIONS, AND CLERGY.

Allerton (Hull), Our Saviour, *r. Hingham.*
Amesbury, S. James' (116), A. L. Fenderson.
Andover, Christ (325), Frederic Palmer.
Arlington, S John's (240), James Yeames, A. E. Heard.
Attleborough, All Saints' (282), R. J. Mooney.
Ayer, S. Andrew's (83), Arthur L. Bumpus. Forge Village Mis. (32).
Barnstable, S. Mary's (65).
Beachmont, S. Paul's (130).
Belmont, All Saints' (76), R. H. Coe.
Beverly, S. Peter's (300), Beverly Farms, S. John's, } E. J. V. Huiginn.
Boston, Advent, 30 Brimmer St. (1075), W. H. van Allen, D.D , Henry A. Metcalf, J. H. Cabot, Ph.D., F. E. Aitkins.
Ascension, 1906 Washington St. (524), Wm. L. Clark, Charles McL. Howard.
Christ, Salem St. (60).
Emmanuel, Newbury St. (900), E. Worcester, D.D., Ph.D., S. McComb, D.D., F. P. Johnson.
Good Shepherd, 20 Cortes St. (230), Geo. J. Prescott, Chas. J. Ketchum.
Messiah, corner S. Stephen and Gainsborough Sts. (338), John McG. Foster.
S. Andrew's (deaf mutes), Trinity Ch. Parish House (24).
S. Ansgarius' (Swedish), 777 Shawmut Ave. (450), A. W. Sundelof.
S. Augustine and S. Martin's, 21 Lenox St. (colored) (285), *clergy S. John Evang.*
S. John the Evangelist's, 35 Bowdoin St. (552), C. N. Field, F. C. Powell, F. Fitz, G. S Todd.
S. Paul's, Tremont St. (600), E. S. Rousmaniere, D.D., F. J. Walton, R. M. Harper.
S. Stephen's, Florence St. (798), F. C. Lauderburn, T. S. Cline, H. E. Kelly.
Trinity, Copley Square (1,616), Alex. Mann, D.D., R. Kidner.
(Allston) S. Luke's, Brighton Ave. nr. Commonwealth Ave. (110), C. W. Duffield.
(Brighton) S. Margaret's, Washington and Eastburn Sts. (150), W. G. Read.
(Charlestown) S. John's, Rutherford Ave. and Devens St. (350), P. W. Sprague.
(Dorchester) All Saints', Peabody Square, Ashmont (530), S. B. Blunt.
(Dorchester) Epiphany, Norfolk and Stanton Sts. (181), T. R. Kimball.
(Dorchester) S. Ann's, Cottage near Dudley St. (122), F. A. Reeve.
(Dorchester) S. Mark's, 73 Columbia Road (238), Frank D. Budlong.
(Dorchester) S. Mary's, Cushing Ave. (471), G. L. Paine.
Boston (East) S. John's, 80 Lexington St. (495), C. E. Jackson, G. S. Fiske.
(East) S. Mary's for Sailors, Cottage and Marginal Sts. (315), K. R. Forbes.
(Jamaica Plain) S. John's, Revere St. and Roanoke Ave. (430), T. C. Campbell; Sumner U. Shearman, D.D., *rec. emer.*
(Jamaica Plain) S. Peter's, Paul Gore St. (200), C. Perry.
(Mattapan) Holy Spirit, Mattapan Square (247), A. McL. Taylor.
(Roslindale) Our Saviour, Albano St. (125), P. E. Osgood.
(Roxbury) S. James, St. James St. (400), M. W. Dewart.
(Roxbury) S. John's, Tremont St. nr. Vernon (488), F. W. Fitts, E. Everett.
(South) Grace, Dorchester St. (356), W. J. Dixon.
(South) Redeemer, 825 E. 4th St. (446), A. Crabtree.
(South) S. Matthew's, 410 W. Broadway (414).
(West Roxbury) Emmanuel, corner Stratford St. and Clement Ave. (215), S. Snelling.
Braintree, Emmanuel, (60), *m. Watertown.*
Bridgewater, Trinity (200), J. Eames.
Brockton, S. Paul's (470), D. B. Matthews.
Brookline, All Saints (410), D.D. Addison, D.D.
Our Saviour (380), R. H. Howe, D.D.
S. Paul's (375).
Cambridge (East), Ascension, 3rd & Thorn, Sts (205), Francis L. Beal.
Christ, Garden St. (412), Prescott Evarts,
S. Bartholomew's, Columbia St. (colored) (232), G. A. McGuire.
S. James', Mass. Ave. and Beech (633), E. M. Paddock.
S. John's Memorial, Mason and Brattle Sts. (315), Geo. Hodges, D.D., D.C.L., H. E. W. Fosbroke.
S. Peter's, Mass. Ave. and Vernon (664), R. M. Church.
S. Philip's, Allston St., near Brookline (81), E. M. Gushee, D.D.
Canton, Trinity (129), W. Grainger.
Chelmsford, All Saints' (50), Wilson Waters.
Chelsea, S. Luke's (556), H. H. Ryder.
Cliftondale, S. Andrew's (28), *r. S. Luke's. Malden.*
Cohasset, S. Stephen's (192), H. K. Bartow.
Concord, Trinity (154), S. O. Dexter.
Danvers, Calvary (172), H. W. Winkley.
Dedham, S. Paul's (239), F. L. Whittemore.
Good Shepherd (127), W. F. Cheney, F Pember (W. Roxbury).
Duxbury, S. John Evangelist (67), Fred'k. B Bartlett.

Edgartown, S. Andrew's (17), *r. Vineyd. Hav.*
Everett, Grace (426), A. H. Barrington.
Fall River, Ascension (543), E. W. Smith, L. E. Todd.
S. James' (512), L. H. White.
S. John's (301), C. H. Blodgett.
S. Luke's (200), J. J. Cogan.
S. Mark's (372), E. S. Thomas.
S. Stephen's (215).
Falmouth, S. Barnabas' (43), H. H. Smythe.
(Wood's Hole) Messiah (45), Geo. Fisher.
Foxborough, S. Mark's (20), *r. Walpole.*
Framingham, S. John's (62), *r. Natick.*
(South) S. Andrew's (88), *r. Natick, r. Hopkinton.*
Franklin, S. John's (98), Guy W. Miner.
Gloucester, S. John's (257), J. H. C. Cooper.
Groton, S. John's (65), Endicott Peabody, D.D., S. Billings, M. H. Birckhead.
Hanover, S. Andrew's (108), M. H. Carroll.
Haverhill, Trinity (418), W. O. Baker.
S. John the Evangelist's (170), C.W.Tyler.
Hingham, S. John the Evangelist's (124), G. F. Weld, J. F. Bullitt; J. I.T. Coolidge, D.D., *rec. emer.* (Cambridge).
Hopkinton, S. Paul's (42), C. T. Hall.
Hudson, S. Luke's (52), *r. Concord.*
Hyannisport, S. Andrew's (summer congre).
Hyde Park, Christ (430), W. H. Dewart.
Ipswich, Ascension (226), R. Pearce.
Lawrence, Grace (1018), A. W. Moulton, H. E. Ford.
S. John's (200), H. Wood.
(South), S. Augustine's (306), C. B. B. Bowser.
Lexington, Our Redeemer (60), G. G. Ballard, Jr.
Lincoln, S. Anne's (41), Henry C. Cunningham (Boston).
Lowell, House of Prayer (65), S. Anne's (1200), A. St. John Chambré, D.D., S. John's (385), J. Bancroft; L. C. Manchester, D.D. (Wollaston), *rec. emer.*
Lynn, Incarnation (290), W. I. Morse.
S. Stephen's (835), E. J. Dennen, James S. Neill.
Malden, S. Paul's (603), W. E. Dowty.
(Linden) S. Luke's (197), T. J. Crosby.
Manchester, Emmanuel. (Summer Congr.).
Mansfield, S. John Evang. (69).
Marblehead, S. Michael's (118), W. M. Partridge.
Marion, S. Gabriel's (27), D. Browne (Malden).
Marlborough, Holy Trinity (175).
Mattapoisett, S. Philip's (20) (Services in summer).
Maynard, S. George's (119), A. B. Papineau.
Suburban Mission (45),
Medfield, Advent (52), *r. Franklin.*
Medford, Grace (277), Frank I. Paradise.
Medway, Christ (48), *r. Franklin.*
Melrose, Trinity (510), Paul Sterling.
Methuen, All Saints' (189), G. V. Russell.
Middleboro, Our Saviour (115), E. H. Cleveland.
Millis, S. Paul's (15), *r. Franklin.*
Milton, S. Michael's (180), (East) Our Saviour (120), } W. D. Roberts
Nantucket, S. Paul's (118), E. L. Eustis.
Natick, S. Paul's (127), G. W. Sargent.
Needham, Christ (172), N. Black.
New Bedford, Grace (681), Percy Gordon, O. B. Purrington.
S. James' (852), I. C. Fortin, A. E. George.
S. Martin's (704). F. B. Boyer, M. Ganter.
Newburyport, S. Paul's (374), A. H. Wright, Rufus Emery, D.D.
Newton, Grace (352), L. MacLure, D.D.; G.W. Shinn, D. D., *rec. emer.* (Summit, N. J.).
(Centre) Trinity (281), Edw. T. Sullivan.
(West and Auburndale) Messiah (135), John Matteson (Auburndale).
(Chestnut Hill) Redeemer (216), H. W. Perkins.
(Newtonville), S. John's (272), R. T. Loring.
(Lower Falls), S. Mary's (180), F. B. White.
(Highlands) S. Paul's (217), A. N. Slayton.
(Waban) Good Shepherd (87) J. C. Sharp.
North Andover, S. Paul's (288), H. U. Monro,
North Attleborough, Grace (260), G. E. Osgood.
North Billerica, S. Anne's (80), *r. S. Anne's, Lowell.*
Norwood, Grace (67), C. H. Brown.
Oak Bluffs, Trinity. (Services in summer).
Osterville, S. Peter's (summer congr.), J. C. Ayer, Jr. (Philadelphia, Pa).
Peabody, S. Paul's (257), A. Greene.
Plymouth, Christ (132), A. Jacobs.
Quincy, Christ (170), R. E. Armstrong.
(Wollaston) S. Chrysostom's (295), F. H. Steenstra.
Revere, S. Ann's (169).
Rockport, S. Mary's (20), F. W. Bartlett, D.D.
Salem, Grace (205), James P. Franks.
S. Peter's (426), Henry Bedinger.
Sandwich, S. John's (48), *r. Wareham.*
Saugus, S. John's (55), *r. S. Stephen's, Lynn*
Sharon, S. John's (32), *r. Canton.*
Somerville, Emmanuel (376), N. K. Bishop.
(West) S. James' (213), C. L. Sleight.
S. Thomas' (350), A. H. Kennedy.
Southborough, S. Mark's (94), W. G. Thayer, D.D., R. F. Cheney,
Chapel S. Mark's School (49), *r. S. Mark's*, W. H. Cambridge.
South Groveland, S. James' (87). H. L. Foote (Marblehead).
Stoneham, All Saints (40), *r. Winchester.*
Stoughton, Trinity (41), *r. Canton.*
Swampscott, Holy Name (191), Edw. Tillotson.

Swansea, Christ (118), J. Wynne Jones.
Taunton, S. John's (281), D. H. Verder.
S. Thomas' (462), M. Taylor, F. M. Rathbone.
Vineyard Haven, Grace (71).
Wakefield, Emmanuel (135), R. S. Chase.
Walpole, Epiphany (35), J. A. Thompson.
Waltham, Christ (344), F. E. Webster.
Ascension (127), H. M. Saville.
Wareham, Good Shepherd (67), J. P. Hawkes.
Watertown, Good Shepherd (127), F. C. Williams.
Waverley, S. Mary's (22), *m. Watertown.*
Wellesley, S. Andrew's (170), Geo. Nattress.
Weymouth, Trinity (93), Wm. Hyde.
Winchester, Epiphany (350), J. W. Suter, W. S. Packer.
Winthrop, S. John's (309), C. W. Henry.
Woburn, Trinity (151), W. H. Osmond.
Wrentham, Trinity (42).

NON PAROCHIAL CLERGY.

Allen, F. B., *supt. City Mission*, Boston.
Allen, Henry F., Florence, Italy.
Atkinson, E. E., Cambridge.
Ayer, J. C., Jr., Ph.D., *prof.* Div. Sch. Phila.
Babcock, Sam'l. G., *archdeacon*, Boston.
Barker, H. W., Providence, R. I.
Barr, Preston, Lee, Mass.
Bell, G., *master*, Colorado Spring, Colo.
Bevington, John A., Kinderhook, N. Y.
Brooks, Frederick M., Watertown.
Brown, Abbott, *retd.*, New York City.
Bullock, E. N., Roswell, N. M.
Byron, B., Rochester, N. Y.
Cole, Thomas L., Albany, N. Y.
Crichton, A. B., West Haven, Conn.
Crouch, F. M., Brooklyn.
Danker, A, Ph.D., Malden.
DeCormis, Louis, D.D., Cambridge.
Dinzey, J. Hanover.
Drown, E. S., D.D., *prof.*, Cambridge.
Duane, C. N., St. Davids, Pa.
Duffield, S. B., Hingham.
Eddy, W. C., *curate Grace*, New York.
Ewing, Albert H., S. Stephen's School, Colorado Springs, Colo.
Gardner, W. E., *Sec'y Miss. Dept. of New England*, North Cambridge.
Goddard, Henry, Paris, Francis.
Hatch, W. H. P., *prof. Gen. Theo. Sem.*, New York City.
Haynes, H. H., Ph.D, Cambridge.
Heald, Eugene De F., Wernersville, Pa.
Hilliard, S. H., *sec. New England Dept. Church Temp. Soc.*, Boston.
Holbrook, W. A., Boston.
Holcombe, W. B., Manorville, N. Y.
Hutchins, Chas. L., D.D., Concord.
Kellner, Max, D.D., *prof.*, Cambridge.
King, W. B., Cambridge.
McLaughlin, M., Boston.
Millard, Abel, Rockport.
Miller, D. S. *prof. Columbia*, N. Y.
Mills, C. P., *Dio. Education. Sec.*, Boston.
Mills, J. A., *chap. U.S.A.*, Fort Sam Houston, Tex.
Morse, G. T., Boston.
Nash, H. S., D D., *prof. Theo. Sch*, Cambridge.
Norton, G. E., New York.
Parker, Henry A., Cambridge.
Pearson, D. A., N. Conway, N. H.
Pember, Frederick, West Roxbury.
Pine, George S., Nice, France.
Rhinelander, P. M., *prof. Theo. Sch.*, Cambridge.
Richards, Edwin B., Holliston.
Shields, A. B.
Francisco.
Steenstra, P. H., D.D., *prof. Emer.*, Robbinston, Me.
Storrs, L. K., D.D., Brookline.
Strong, Geo. Aug., Litt. D., Cambridge.
Thompson, E, Sarasota, Florida.
Tovey, A. E., in India.
Tryon, J. L., *asst. Sec. Am. Peace Soc.*, Waltham.
Tuthill, Ernest C., *off.*, Newton, N. J.
Walker, G., Reading.
Ward, L. L., Boston.
Washburn, H. B., *prof. of Hist*, Epis. Theo. School, Cambridge, Mass.
Walker, Robt., *chap. of Reformatory*, Concord.
Weld, Geo. F., Carpinteria, Calif.
Winslow, W. C., D.D., LL.D., D.C.L., Boston.
Wood, H. G., Dorchester.
Woods, Jas. H., *asst. prof. Harv.*, P.O. Boston.
Young, E. B., Nashotah, Wis.

STATE OF MICHIGAN.

See Dioceses of Michigan, Western Michigan, and Marquette.]

DIOCESE OF MICHIGAN, Organized 1835.

Comprises all that portion of the State of Michigan lying east of the eastern line of the Counties of Branch, Calhoun, Eaton, Ionia, Montcalm, Isabella, Clare, Missaukee, Kalkaska, Antrim, Charlevoix and Emmet, together with the Island of Mackinac.

First Bishop.—THE RT. REV. SAMUEL ALLEN MCCOSKRY, D.D., D.C.L. *Born*, Nov. 9, 1804. *Consecrated*, July 7, 1836. *Resigned* in March, 1878. *Deposed*, Sept. 3, 1878. *Died*. August 1, 1886.

Second Bishop.—THE RT. REV. SAMUEL SMITH HARRIS, D.D., LL.D. *Born*, Sept. 14, 1841. *Consecrated*, Sept. 17, 1879. *Died*, Aug. 21 1888.

Third Bishop.—THE RT. REV. THOMAS FREDERICK DAVIES, D.D., LL.D. *Born*, Aug. 31, 1831. *Consecrated*, Oct. 18, 1889. *Died*, Nov. 11, 1905.

Present Bishop.—THE RT. REV. CHARLES DAVID WILLIAMS, D.D., LL.D. (1906), *Residence*, 608 Woodward Ave., Detroit. Office, 44 Campau Building.

Secretary.—Rev. S. W. Frisbie, 419 Brooklyn Ave., Detroit.

Registrar.—Rev. Paul Ziegler, 897 Fourteenth Ave., Detroit.

Treasurer—Mr. Wm. T. DeGraff, Old Detroit Natl. Bank, Detroit.

Chancellor—Jas. Cosslett Smith, Penobscot Bldg., Detroit.

Standing Committee.—Clerical, Wm. Gardam, *Pres.*, Ypsilanti; W. Warne Wilson, *Sec.*, Detroit; W. F. Faber, D.D.; *Lay*, Henry P. Baldwin, Prof. Charles S. Denison, Sidney T. Miller.

Missionary Committee.—The Bishop, *Pres.*, Mr. John B. Howarth, *Treas.*, 102 Jefferson Ave,. Detroit.

Gen ral Missionary.—Rev. W. S. Sayres, D.D., Detroit.

Deans of Convocation.—Rev. John McCarroll, M.D., Detroit; Rev. W. H. Gallagher, Saginaw Valley; Rev. C. H. I. Channer, D.D., Southern; Rev. John Munday, Central; Rev. A. A. W. Hastings, Northern.

Examining Chaplains.—Rev. Messrs. John McCarroll, M.D., Henry Tatlock, D.D., John Munday, W. H. Bulkley, Amos Watkins, C. H. I. Channer, D.D., Rev. C. C. Kemp.

Statistics.—Clergy 80; Parishes and Missions 121; Lay Readers 17; Candidates for Orders 7; Postulants 7; Baptisms: Infant 908, Adult 266, Total 1,174; Confirmed 935; Communicants 19,493, last reported 18,926, increase 567; Marriages 573; Burials 860; Sunday Schools: Teachers 883, Scholars 7,666; Contributions $275,893.70.

The Seventy-eighth Annual Convention will meet in St. Paul's Cathedral, Detroit, Mich., on the Wednesday following the second Sunday in May, the 17th, 1911, at 10 o'clock A.M.

INSTITUTIONS.

S. Luke's Hospital, Church Home and Orphanage, Detroit. Mr. Frederick E. Driggs, *Pres.*; Mr. H. P. Baldwin, *Treas.*

The Hobart Guild of the University of Michigan, Ann Arbor. Rev. Henry Tatlock, *Pres.*

The Church S. S. Institute of Detroit. *Pres.*, The Bishop; *Sec.*, Rev. R. T. W. Webb, Detroit.

PARISHES, MISSIONS, AND CLERGY.

Adrian, Christ (194), C. H. I. Channer, D.D.
Algonac, S. Andrews' (90).
Alma, S. John's (65), J. F. Jackson.
Alpena, Trinity (433), A. A. W. Hastings.
Ann Arbor, S. Andrew's (970), Henry Tatlock, D.D , W. O. Raymond.
Au Sable, S. John's (10), *m. E. Tawas.*
Bad Axe, S. Paul's (44), A. A. MacKenzie, D.Sc.
Bay City, Trinity (315), } Amos
(South) S. Barnabas' (62). } Watkins.
(West) S. John's (54), } E. Jermin.
(West) Grace (205), }
Belleville, Grace (28), *m. Romulus.*
Birmingham, S. James' (108), F. F. Kraft.
Brighton, S. Paul's (34).
Brooklyn, All Saints' (83), Harvey Kerstetter,
Cambridge, S. Michael and All Angels' (75), *r. Brooklyn.*
Caro, Trinity (69), W. R. Blachford.
Cheboygan, S. James' (208), John K. Coolidge.
Chesaning, S. John's (25), *Gen. Miss.*
Clinton, S. John's (54), C. C. Kemp.
Coleman, S. Andrew's (41), *r. Midland.*
Corunna, S. Paul's (33).
Croswell, Christ (37).
Dearborn, Christ (68), H. A. Stonex, M.D.
Deckerville, S. Mary's (12), *m. Sandusky.*
Detroit, All Saints', Livernois and Mich. Aves., *r. S. Thomas'.*
Christ, Jefferson Ave., nr. Hastings (803), W. D. Maxon, D.D., J. G. Wilson.
Ephphatha (deaf mute) (38), A. W. Mann (Cleveland, O.)
Epiphany, Cadillac Boul. (226), Geo. W. Locke.
Mariners', Woodward Ave., and Woodbridge (10), Paul Ziegler.
Messiah, Grand Boulevard, E. Cor. Champlain St. (714), H. Hobart Barber, Charles A. Cary.
Our Saviour, Cadillac Boulevard, and Harper Ave. (95), H. W. Bull.
S. Andrew's, 4th and Putnam Aves. (583), C. H. Molony.
St. Barnabas', 14th and Grand River Aves. (117), *r. Mariners'.*
St. George's, 14th Ave., and Howard (116), A. K. Hall.
S. John's, Woodward Ave. and High (1622), W. F. Faber, D.D., R. T. W. Webb,
S. Joseph's (202), Paul Faude.
S. Luke's (25), *r. S. Thomas'.*
S. Mark's, Delray (110), H. E. Ridley.
S. Mary's, Eliot and Beaubien Sts. (189), John S. Carrie (Canada).
S. Matthew's (colored), St. Antoine and Elizabeth Sts. (205).
S. Matthias' (270), W. A. Atkinson.
Detroit, S. Paul's, Woodward Ave. and Hancock (680), S. S. Marquis, D.D., S. A. Huston, John McCarroll, M. D.
S. Peter's, Trumbull and Michigan Aves. (367), H. C. Attwater.
S. Philip's, McDougall Ave. nr. Gratlot (227), Wm. L. Torrance.
S. Stephen's, St. Aubin and Mullett Sts. (200), O. Edgelow.
S. Thomas', Boulevard, near Baker St. (306), G. F. A. MacKelcan.
Trinity, Trumbull Ave. and Myrtle St. (622), W. Warne Wilson, Stephen H. Frisbie.
Dexter, S. James' (27), Geo. Vernor.
Dryden, S. John's (12), *m. Caro.*
Duncan, *r. Cheboygan.*
Durand (70), C. L. Ramsay.
East Tawas, Christ (50).
Fenton, S. Jude's (87), A. T. Reasoner.
Flint, S. Paul's (552), W. D. Powers, D.D.
Christ (30), Joseph Ryerson.
Oak Park Subdivision.
Gagetown, Grace (38), *Gen. M.*
Gladwin, S. John's (13).
Grass Lake, S. Mary's (16), *r. Dexter.*
Greenfield, S. Paul's (113), *Lay Reader.*
Grindstone City, S. Paul's (10), *Gen. Miss.*
Grosse Ile, S. James' (56), A. H. Locke.
S. John's (13), *m. Trenton.*
Hagansville, Christ (40), *r. Long Rapids.*
Hamburg, S. Stephen's (35), *m. Brighton.*
Harrisville, S. Andrew's (30), *m. Long Rapids.*
Henrietta, Christ (58), J. H. Eichbaum.
Highland Park (58).
Hillman, Calvary (23), *m. Long Rapids.*
Hillsdale, S. Peter's (75), W. F. Jerome.
Howell, S. John's (19), *m. Brighton.*
Hudson, Trinity (60), *r. Hillsdale.*
Indian River (4), *m. Cheboygan.*
Ithaca, S. Andrew's (14),
Jackson, S. Paul's (444), Wm. H. Poole.
Jonesville, Grace (20), *r. Hillsdale.*
Lansing, S. Paul's (469).
Lapeer, Grace (25), *m. Caro.*
Lexington, Good Shepherd (78), B. J. Baxter.
Long Rapids, Grace (35), W. H. Bulkley (Alpena).
Mackinac Island, Trinity (63), P. G. H. Robinson.
Mackinaw City (10), *m. Cheboygan.*
Marine City, S. Mark's (69), *r. Algonac.*
Meridian, S. Katharine's (20), *r. Lansing.*
Midland, S. John's (93), W. A. Stimson.
Millersburg, *r. Long Rapids.*
Monroe, Trinity (86), C. O'Meara.
Mt. Clemens, Grace (152), W. E. A. Lewis.
Northville (11), *m. Dearborn.*

Onaway, Good Shepherd (29), *r. Alpena.*
Otter Lake, S. John's (27), *m. Caro*
Owosso, Christ (215), A. J. Holland.
Pinconning, *Gen. Miss.*
Plymouth (17), *m. Dearborn.*
Pointe Aux Pins, *m. Long Rapids.*
Pontiac, All Saints' (255), H. H. Fox.
Port Austin, S. John's (28), *Gen. M.*
Port Huron, Grace (438), John Munday.
S. Paul's (116), F. S. Devona.
River Rouge, S. Mark's (23), *m. S. Mark's, Detroit.*
Rochester, S. Philip's (24), *r. Birmingham.*
Romeo, S. Andrew's, *r. Birmingham.*
Romulus, S. Andrew's (5).
Royal Oak, S. John's (17), *m. Pontiac.*
Saginaw, Calvary Memorial (147).
(W.S.), S. John's (279), Emil Montanus.
Saginaw (E. S.), S. Paul's (242), Wm. H. Gallagher.
Standish, *Gen. Miss.*
St. Clair, S.Paul's (53), W. J. Datson.
St. Johns, S. John's (137), Jos. T. Ewing.
St.Louis, Emmanuel (77), *H. H. Jackson, lay reader.*
Sandusky, S. John's (18), John A. Sullivan.
Stockbridge, Christ (12), *Gen. Miss.*
Taymouth, *Lay Reader Shipway, Saginaw.*
Tecumseh, S. Peter's (75), *r. Clinton.*
Trenton, S. Thomas' (115), W.H. Thomas, D.D.
Vassar, S. John's (10), *m.Caro.*
Wayne, S. John's (13), *m. Dearborn.*
West Branch, Trinity (106), A. R. Mitchell.
Wyandotte, S. Stephen's (198), *r. Trenton.*
Ypsilanti, S. Luke's (469), Wm. H. Gardam, F. Luke.
Supplementary (1,742).

NON PAROCHIAL CLERGY.

Arnold, C. L., Detroit.
Bundy, Geo., *princ. Douglas Inst.*, Detroit.
Cary, C. A.
Charles, Wm., Detroit.
Collins E., Detroit.
Darnell, H. F., D. D., Philipsburg, N. J.
Difford, L. C., Flint.
Jocelyn, L. P., *instr.*, Ann Arbor High Sch.
Macduff, R. E., Jackson.
Nock, A. J., Branchville, N. J.
Peters, G. E., Detroit.
Ryan, C.
Sayres, W. S., D.D., *Gen. Miss.*
Schultzberg, A. F., in England.
Severance, E. K., Los Angeles, Cal.
Stilwell, R. J., Fenton.
Wise, D. W., Chicago.
Wood, Chester, Lansing.
Woodruff, M. S., Benton Harbor.

DIOCESE OF MICHIGAN CITY.

MICHIGAN CITY.

Comprises that part of the State of Indiana lying north of and including the Counties of Benton, White, Carroll, Howard, Grant, Blackford and Jay.

Present Bishop.—THE RT. REV. JOHN HAZEN WHITE, D.D. (1895-1899). *Residence*, Michigan City, Ind.

Secretary and Registrar.—Rev. John A. Linn, Howe School, Howe.

Treasurer.—

Chancellor.—Hon. Perry L. Turner, Elkhart.

Standing Committee.—The Rev. Messrs. J. H. McKenzie, L.H.D., *Pres.*, Howe; E. W. Averill, C. A. Smith, Walter S. Howard, L. T. Scofield.

Examining Chaplains.—Rev. Messrs. J. H. McKenzie, W. S. Howard, M. M. Day, J. A. Linn.

Statistics.—Clergy 22; Parishes and Missions 29; Lay Readers 5; Candidates for Orders 1; Postulants 0; Baptisms: Infant 155, Adult 93, Total 248; Confirmed 268; Communicants 2,529, last reported 2,427, increase 102; Marriages 66; Burials 74; Sunday Schools: Teachers 178, Scholars 1,232; Contributions $38,077.76.

The Thirteenth Annual Council will meet at such time and place in November, 1911, as the Bishop may appoint.

INSTITUTION.

The Howe School for Boys, Howe. Rev. J. H. McKenzie, L.H.D., *Rector.*

PARISHES, MISSIONS, AND CLERGY.

Bristol, S. John's (35), H. S. Streeter.
Columbia City (17), *r.* Plymouth.
Delphi, S. Mary's (31).
East Chicago, Good Shep'd (16), *r. Hammond.*
Elkhart, S. John's (110), L. B. Hastings.
Fort Wayne, Trinity (440), E. W. Averill.
Gary (53), L. W. Applegate.
Garrett, Emmanuel (22), *m. Kendallville.*
Gas City, S. Paul's (5), *r. Marion.*
Goshen, S. James' (123), E. L. Roland.
Hammond, S. Paul's (132), C. A. Smith.
Howe, S. Mark's (52), S. James' Chapel (120), } J. H. McKenzie, L.H.D., John A. Linn, F. M. Banfil, Irving Todd.
Huntington, Christ (20), *r. Peru.*
Indiana Harbour, S. Alban's (11), *r. Hammond.*
Kendallville, Trinity (22), H. A. Wilson.
Kokomo, S. Andrew's (80), H. R. Neely.
Lagrange, S. John's (5), *r. Lima.*
Laporte, S. Paul's (92), L. S. Kent.
Logansport, Trinity (139), L. T. Scofield.
Marion, Gethsemane (98), H. R. White.
Michigan City, Trinity Cathedral (154), W. S. Trowbridge, *Dean.*
Mishawaka, S. Paul's (81), L. C. Rogers.
New Carlisle, S. Mary's (10), *r. LaPorte.*
Peru, Trinity (135), J. M. Hamilton.
Plymouth, S. Thomas' (200), B. F. P. Ivins.
Rochester, St. Paul's (10), *r. Plymouth.*
South Bend, S. James' (217), W. S. Howard.
Valparaiso, S. Andrew's (56), Marshall M. Day.
Wawasee, All Saints'.
Whiting, S. Luke's (22), *r. Hammond.*
Unorganized (104).

NON PAROCHIAL CLERGY.

Baker, M. A., Rochester
Champlin, C. S., Washington, Mass.
Martin, E. D., Indianapolis.

DIOCESE OF MILWAUKEE. Organized 1847.

Comprises all that portion of the State of Wisconsin lying south and west of Sheboygan, Fond du Lac, Green Lake, Marquette, Adams, Wood and Clark Counties, and west of Range 4 west, continued to the northern boundary of the State of Wisconsin, not including such portion of Dodge County as is, or may be, included in the city of Waupun.

Square Miles, 26,924.

First Bishop.—THE RT. REV. JACKSON KEMPER, D.D., LL.D. *Born*, Dec. 24, 1789. *Consecrated*, Sept. 25, 1835, as Missionary Bishop for Missouri and Indiana. *Translated* to Wisconsin, 1854. *Died*, May 24, 1870.

Second Bishop.—THE RT. REV. WILLIAM EDMOND ARMITAGE, D.D. *Born*, Sept. 6, 1830. *Consecrated*, Dec. 6, 1866. *Died*, Dec. 7, 1873.

Third Bishop.—THE RT. REV. EDWARD RANDOLPH WELLES, D.D. *Born*, Jan. 10, 1830. *Consecrated*, Oct. 24, 1874. *Died* Oct. 20, 1888.

Fourth Bishop.—THE RT. REV. CYRUS FREDERIC KNIGHT, D.D., D.C.L. *Born*, March 28, 1831. *Consecrated*, Mar. 26, 1889. *Died*, June 8, 1891.

Fifth Bishop.—THE RT. REV. ISAAC LEA NICHOLSON, D.D. *Born*, Jan. 18, 1844. *Consecrated*, Oct 28, 1891. *Died*, Oct. 29, 1906.

Present Bishop.—THE RT. REV. WILLIAM WALTER WEBB, D.D. (1906). 222 Juneau Ave., Milwaukee.

Archdeacons.—MILWAUKEE, The Ven. C. L. Mallory. MADISON, The Ven. H. Willmann. LA CROSSE, The Ven. H. E. Chase.

Secretary.—Rev. C. B. B. Wright, Ph.D., 7 Cary Building, Milwaukee.

Treasurer.—Mr. Charles P. Jones, 701 Marshall St., Milwaukee.

Registrar.—Rev. Geo. F. Burroughs, 723 34th St., Milwaukee.

Chancellor.—Hon. Lawrence W. Halsey, Milwaukee.

Standing Committee.—Clerical, J. Slidell, *Pres.*, Milwaukee; H. B. St. George, F. Edwards, W. F. Shero, Ph.D. *Lay*, Geo. E. Copeland, *Sec.*, 1827 Grand Ave., Milwaukee, Hon. F. H. Putney, E. A. Wadhams, O. W. Greenslade.

Church Extension Board.—Treas., Mr. Charles P. Jones, Milwaukee.

Examining Chaplains.—Rev. Messrs. H. B. St. George, C. B. B. Wright, Ph.D, A. Piper, D.D., A. A. Ewing, P. H. Linley, S. P. Delany.

Rural Deans.—Ven. C. L. Mallory (Milwaukee Convocation); Rev. March Chase (Madison Convocation); Rev. Carl N. Moller (La Crosse Convocation).

Statistics.—Clergy 92; Parishes and Missions 110; Lay Readers 70; Candidates for Orders 13; Postulants 10; Baptisms: Infant 531, Adult 165; Total 696; Confirmed 631; Communicants 11,577, last reported, 11,542; increase. 35; Marriages 292; Burials 466; Sunday Schools: Teachers 485, Scholars 4,294; Contributions $152,919.56; Value of Church Property, $1,468,360.27.

The Sixty-fifth Annual Council will be held at the Cathedral in Milwaukee in September or October, 1911.

INSTITUTIONS.

"All Saints' Cathedral," Milwaukee. *Dean*, the Very Rev. S. P. Delany; *Residentiary Canon and Chancellor*, Rev. C. B. B. Wright, Ph. D. *The Chapter:* The Bishop, the Dean, the Precentor (when there shall be one), and Chancellor; Ven. C. L. Mallory, Rev. H. B. St. George; four lay communicants of the Cathedral appointed by the Bishop, and four elected by the congregation. *Honorary Canons*, Rev. Messrs T. M. Riley, D.D., H. C. Tolman, D.D.

The Armitage Diocesan Library, Cathedral Guild Hall, Milwaukee. *Librarian*, Rev. C. B. B. Wright, Ph. D.

"Nashotah House." [See General Institutions.]

Racine College. [See General Institutions.]

Kemper Hall, Kenosha, under the charge of the Sisters of S. Mary. *President*, the Bishop, *Chaplain*, Rev. F. L. Maryon.

S. John's Military Academy, Delafield. *President*, Rev. Sidney T. Smythe, D.D., Ph.D.

S. John's Home, Milwaukee. *Pres.*, Mrs. Volney D. Becker; *Treas.*, Miss M. L. Hinsdale, 309 Farwell Ave.; *Rec. Sec.*, Mrs. J. M. Fiske, Jr.; *Chaplain*, Rev. W. E. Spencer.

S. Luke's Hospital, Racine. *Chaplain* and *Pres. of Board*, Rev. Arthur Piper, D.D, *Physician*, J. G. Meachem, M.D.

S. Mary's Summer Home for Children, Kenosha, under care of the Sisters of S. Mary, Rev. F. L Maryon, *Chaplain*.

PARISHES. MISSIONS, AND CLERGY.

Altoona, S. Luke's (29), *r. Eau Claire.*

Ashippun, S. Paul's (85), *served from Nashotah.*

Baldwin, S. Luke's (3), *r. Hudson.*

Baraboo, Trinity (168), C. A. Wilson.

Barron, S. Mark's (14). *Archd. of La C.*

Beaver Dam, S. Mark's (39), *r. Waupun.*

Beloit, S. Paul's (327), E. J. Evans.

Black River Falls, S. Alban's (19), *r. Eau Claire.*

Brodhead, S. Martin's (15), *Arch. of Madison.*

Burlington, S. John the Divine (75), Geo. H. Kaltenbach, (Milwaukee).

Chippewa Falls, Christ (139), Geo. Hirst.

Clear Lake, S. Barnabas' (29), *Archd. La Crosse.*

Columbus, S. Paul's (42), *served from Nashotah.*

Corliss, S. Paul's (28), *m. S. Stephen's, Racine.*

Cumberland, All Souls' (14), *Archd. La C.*

Darlington, Kemper Memorial (32), A. F. Todrig.

Delafield, S. John Chrysostom's (90), E. C. Healy (Nashotah).

S. John the Divine (Oratory of S. John's Academy) (110), S. T. Smythe, D.D, H. La Field.

Delavan, Christ (180). Mark H. Milne.

Delton, Holy Cross (30), *m. Tomah.*

Downing, Epiphany (6), *Archd. La C.*

Eau Claire, Christ (300), S. Edward's (12), } P. H. Linley, W. F. Hood, Jr.

Elkhorn, S. John Baptist's (94), A. G. Wilson.

Ellsworth, S. John's (16), *m. River Falls.*

Evansville, S. John's (28), *Arch. of Madison.*

Fairchild, S David's (10), *r. Eau Claire.*

Fort Atkinson, S Peter's (16), *m. Jefferson.*

Fox Lake, Christ (30), *m. Beaver Dam.*

Genoa Junction, Holy Cross (13), *r. Lake Jeneva.*

Hartland, Grace (102), E. B. Young (Nashotah).
Hayward, Ascension (39), *Archd. of La C.*
Hudson, S. Paul's (100), C. B. Blakeslee.
Janesville, Christ (170), John McKinney.
Trinity (177), H. Willmann.
Jefferson, S. Mary's (49), E. T. Pancoast.
Kenosha, S. Matthew's (415), F. Ingley.
S. Mary's (Kemper Hall) (50), F. L. Maryon, *chaplain.*
Kilbourn, S. Paul's (70), *m. Tomah.*
La Crosse, Christ (375), (North) S. Peter's (30), } C. N. Moller,
Ladysmith, S. Mary's (7), *Archd. of La C.*
Lake Geneva, Holy Communion (155), H. C. Boissier.
Lancaster, Emmanuel (105), M. G. Argus.
Madison, Grace (575), A. A. Ewing.
Mauston, S. John's (89), *m. Tomah.*
Mazomanie, S. Luke's (18), H. O. Jones, Jr., (Nashotah).
Melville, S. Simeon's (45), *r. Chippewa*
Menominee Falls, S. Clement's (21), *r. Sussex.*
Menomonie, Grace (67).
Milwaukee, All Saints' Cathedral, Juneau Ave. and Marshall (548), the Bishop; S. P. Delany, *Dean;* C. B. B. Wright, Ph.D., *Chanc.;* R. I. Stearns.
Christ, 18th and Wright Sts. (46), *r. S. Andrew's.*
S. Andrew's, 33rd and Lloyd (255), Geo. F. Burroughs.
S. Edmund's, 891 Richards St. (70).
S. James', Grand Ave. and 9th (592), Frederick Edwards, A. L. Prescott.
S. John's, Hanover and Pierce Sts. (300), James Slideli.
S. Luke's, Russell Ave. and Clement (100), N. W. Heermans, Jr.
S. Mark's, Hackett Ave. and Bellevlew Pl. (287), G. H. Hills.
S. Paul's, Knapp and Marshall Sts. (598), Holmes Whitmore.
S. Paul's Mission House, 186 Huron St. (150), *r. S. Paul's,* G. W. Schroeder.
S. Stephen's, 27th St., near Grand Ave. (180), C. H. Linley.
(North), Nativity (16), *Cur. S. Paul's Miss. House.*
(South) S. Mark's (98), A. W. Bell.
Industrial School for Girls, St. Genevieve's (20), *cur. S. Paul's Mission House.*
(West Allis) S. Peter's (70). W. E. Spencer,
Mineral Point, Trinity (157), March Chase.
Monroe, Holy Trinity (12), *Archd. Madison.*
Nashotah, S. Mary the Virgin (25), E. A. Larrabee, D. D., H. B. St. George, B. S. Easton, Ph. D., N. D. Van Syckle.
New Richmond, S. Thomas' (3), *Archd. La C.*
North Lake, S. Peter's (9), *r. Sussex.*
Oconomowoc, Zion (341), John White.
Okauchee, S. Chad's (19), *served from Nashotah.*
Onalaska, S. Paul's (15), *r. LaCrosse.*
Palmyra, S. John the Divine (12), *r. Whitewater.*
Pewaukee, S. Bartholomew's (27), *m. Hartland.*
Pine Lake, Holy Innocents' (60), *r. Delafield.*
Platteville, Trinity (57), *Archd. of Madison.*
Portage, S. John's (155), Wm. Fred'k Phillips.
Prairie du Chien, Holy Trinity (25), *m. Lancaster.*
Prescott, Calvary (30), *m. River Falls.*
Racine, Immanuel (157), *chap. Kemper Hall, Kenosha.*
Holy Innocents' (155), C. A. Capwell.
S. Stephen's (65), R.C. Hindley, Ph.D.
S. John's Collegiate Chapel, Wm. F. Shero, Ph.D., A. Piper, D.D., L. W. McMillin, A. P. Kelley.
S. Luke's (367), W. G. Blossom.
Holy Angels' Chapel (18), Taylor Orphan Asylum, } *r. Holy Innocents'.*
Reedsburg, S. Philip's (8), *r. Baraboo.*
Rice Lake, Grace (40), *Archd. La C.*
Richland Center (18), *Archd. Madison.*
River Falls, Trinity (29).
Sharon, S. Mary's (13), Geo. F. Brigham.
Shell Lake, S. Stephen's (40), F. P. O. Reed.
Sparta, S. John's (67), R. T. McCutchen.
Spooner, S. Alban's (19), *Archd. La C.*
Springbrook, St. Luke's (12), H. E. Chase.
Springfield, S. John's (17), *r. Lake Geneva.*
St. Croix Falls, S. Croix' (16), *Archd. L. C.*
Star Prairie, S. John Baptist's (56), *Archd. La C.*
Stoughton, S. Stephen's (20), *Archd. Madison.*
Summit Center, S. Michael and All Angels' (15), *r. Oconomowoc.*
Superior, Redeemer (100). S. Aidan's (18), } H. J. Woiner.
S. Alban's (246), M. W. Ross.
Sussex, S. Alban's (195), M. R. Terry.
Tomah, S. Mary's (82), J. W. Smith.
Turtle Lake, S. Philip's (18), *Archd. La C.*
Waterloo, S. Stephen's (41).
Watertown, S. Paul's (172), R. M. Laurenson.
Waterville, S. Mary's (55), *r. S. John Chrys. Delafield.*
Waukesha, S. Matthias' (232), F. D. Butler.
Wauwatosa, Trinity (109), C. E. Jones.
West Bend, S. James' (15), *chap. Kemper Hall, Kenosha.*
Whitewater, S. Luke's (160), R. F. Keicher.

NON PAROCHIAL CLERGY.

Baker, R. H., *student*, Nashotah.
Bennett, A. L., *off.*, Montclair, N. J.
Benson, W. J. H.
Bert, B. S., Buffalo, N. Y.
Dodd, Neal, *chap. Met. Hosp.*, New York City.
Dunbar, Geo. W., *ret. chp. U.S.A.*, Washington, D. C.
Gehr, F. L., Chicago, Ill.
Gould, F. A., Livonia Center N. Y.
Jetter, J. C.
Kessler, H. H. R., Stoughton, Wis.
Keicher, F. P., *miss.*, Ardmore, Okla.
Kirk, W. C.
Lees, J. C., *ret'd*, Evansville.
LeFerre, H. B. B., *cur.* S. Mary the Virgin, New York City.
Lester, C. S., Washington, D. C.
Mallory, C. L., Ph.D., *archd.* Milwaukee.
Mercer, S. A. B., Ph.D., *prof.* W. T. S., Chicago, Ill.
Nutter, E. J. M., *student*, Nashotah.
Peabody. C. W., *miss.*, in Alaska.
Purchase, H. G., *cur.* St. John's, Jersey City, N. J.
Rice, C. E., *miss.*, Seward, Alaska.
Rose, L. A. S. R., *off.*, Albion, Mich.
Salinger, J. J., Woodman, Wis.
Shelton, Geo. *off.*, Onelda, Wis.
Small, J. L., *teacher*, Waupaca, Wis.,
Smith, Wm. Austin, traveling abroad.
Todd, G. S., *off.* St. Jno. Evang.. Boston.
Tolman, H. C., Ph.D., D.D., *prof.*, Nashville. Tenn.
Turner, C. W.. New York City.
Van Deusen, H. H., *ret'd*, Oconomowoc.
Van Elden, A. G., *cur.* S. Mary the Virgin, New York.
Whitall, E. C., O. H. C,, West Park, N. Y.
Yerkes, R. K.. Willow Grove, Pa.

STATE OF MINNESOTA.

[See Dioceses of Minnesota and Duluth.]

DIOCESE OF MINNESOTA. Organized 1857.

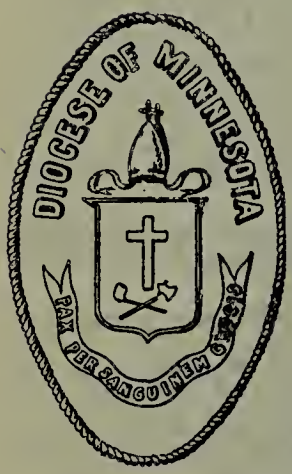

Comprises that part of the State of Minnesota lying south o the south line of the Counties of Bigstone, Stevens, Pope, Stearns, Benton, Millelacs, Kanabec and Pine. Square miles, 26,300.

First Bishop.—THE RT. REV. HENRY BENJAMIN WHIPPLE, D.D., LL.D. *Born*, Feb. 15, 1822; *Consecrated*, Oct. 13, 1859; *Died*, Sept. 16, 1901.

First Bishop Coadjutor,—THE RT. REV. MAHLON NORRIS GILBERT, D. D., LL. D. *Born*, March 23, 1848; *Consecrated*, Oct. 17, 1886; *Died*, March 2, 1900.

Present Bishop.—THE RT. REV. SAMUEL COOK EDSALL, D.D. (1899-1901). *Residence*, 2642 Portland Ave., Minneapolis.

Bishop's Secretary.—Rev. Stanley Kilbourne, 703 4th St., S. E., Minneapolis.

Secretary.—Rev. Andrew D. Stowe, 905 Fourth Ave. S., Minneapolis.

Treasurer.—Mr. Chas. W. Farwell, Minneapolis.

Chancellor.—Mr. Wm. H. Lightner, St. Paul.

Registrar.—Rev. Geo. C. Tanner, D.D., Faribault.

Standing Committee.—Clerical, S. B. Purves, *Pres.*, Minneapolis; W. P. TenBroeck, D.D., T. Sedgwick, Geo. H. Mueller; *Lay*, W. G. Whitehead, Jas. A. Peterson, V. M. Watkins, C. B. Lyon.

Deans of Convocations.—MINNEAPOLIS, Rev. S. B. Purves; ST. PAUL, Rev. T. Sedgwick; FARIBAULT, Rev. G. H. Mueller; MANKATO, Rev. W. H. Knowlton; WILLMAR, Rev. Horatio Gates; WINONA, Rev. Chas. H. Plummer, D.D.

Examining Chaplains.—Rev. Messrs. W. C. Pope, Geo. C. Tanner, D.D., C. H. Shutt, E. E. Lofstrom, F. A. McElwain, J. V. Alvegren, F. L. Palmer, Geo. G. Bartlett.

Statistics.—Clergy 98; Parishes and Missions 139; Lay Readers 41; Candidates for Orders 7; Postulants 8; Families 7,253; Individuals 23,207; Baptisms: Infant 741, Adult 164,

Total 905; Confirmed 790; Communicants 14,780, last reported 15,068, decrease 288; Marriages 399; Burials 566; Sunday Schools: Teachers 794, Scholars 6,322; Parish Schools: Teachers 34, Scholars 320; Contributions $192,921.53.

The Fifty-fourth Annual Council will meet in S. Paul's Church, Winona, on the fourth Wednesday in May, the 24th, 1911.

INSTITUTIONS.

"The Bishop Seabury Mission." [See General Institutions.]

Shattuck School, Faribault. Rev. James Dobbin, D.D., *Rector*; Rev. L. R. Levering, *asst. rec.*

"S. Mary's Hall," Faribault. Miss Caroline W. Eelis, *Principal*; Rev. Elmer E. Lofstrom, *Chap.*

S. Luke's Hospital, St. Paul. Rev. T. Sedgwick, *Chaplain.*

S. Barnabas' Hospital, Minneapolis. Rev. C. Edgar Haupt, *Chaplain.*

"The Diocese of Minnesota," Incorporated, 1885. The Bishop, *Pres.*; W. H. Lightner, *Sec.*, St. Paul.

Church Home of Minnesota, 587 Fuller St., St. Paul, Minn., "For Aged Women." Rev. A. G. Pinkham, *President.*

Minnesota Church Foundation. Harvey Officer, *Sec.*, St. Paul.

"The University House", 703 Fourth St., S. E. Minneapolis. The Bishop, *President*; Rev. Stanley Kilbourne, *Sec'y, and Chaplain.*

"The Sheltering Arms" (Orphanage), Minneapolis. Mrs. Geo. A. Mc Dougall, *Pres.*; Mrs D. H. Eastman, *Sec.*, 1974 Marshall Ave., St. Paul; Mrs. J. F. Elis, *Treas.*, 2035 James Ave., N., Minneapolis; Miss E. K. Ling, *Matron.*

"The T. B. Wells Memorial Settlement Home," 116 N. and 11th St., Minneapolis. Rev. C. Edgar Haupt, *Supt.*

Daughters of the King. *Pres.*, Miss Weston, Faribault.

Lay Readers' League, Diocese of Minnesota. Organized 1902. Twenty-five members, Furnishes readers in missions and parish churches as needed. Geo. O. Eddy, 1611. 2nd Ave. So., Minneapolis, *President.*

PARISHES, MISSIONS, AND CLERGY.

Albert Lea, Christ (92), G. H. Mueller.
Anoka, Trinity (70).
Appleton, Gethsemane (33), G. H. Bailey.
Austin, Christ (200), C. W. Holmes.
Baldwin, Grace (5), *r. Brownton.*
Basswood Grove, S. Mary's (53), *m. Hastings.*
Becker, Trinity (58), C. E. Hixon (Minneap.)
Belle Creek, S. Paul's (24), *m. Cannon Falls.*
Belle Plaine, Transfiguration (20), *m. S. James.*
Benson, Christ (57), Alex. Coffin.
Birch Coolie, S. Cornelia's (73), H. W. St. Clair (Morton).
Blue Earth, Good Shep'd. (15), *r. Fairmont.*
Braham Mission (4), *m. Rush City.*
Brownsville, Holy Comforter (8), *m. Rushford.*
Brownton, S. Mary's (14), I. Houlgate (Mpls.).
Caledonia, Trinity (20), *r. Rushford.*
Cannon Falls, Redeemer (40), T. G. Crump.
Chatfield, S. Matthew's (72), J. R. Holst.
Cokato, S. Siegfried's (28), *m. Em'ul, Litchfield*
Cordova, Christ (29), *m. S. Peter.*
Corinna, S. Mark's (6), T. C. Hudson (Paynesville).
Dakota, S. John's (16), *m. S. Charles.*
Delano, Holy Spirit (40), *m. Becker.*
Dresbach, S. James (19), *m. S. Charles.*
Dundas, Holy Cross (50), *m. Farmington.*
Elk River, Trinity (12), *m. Becker.*
Elysian, Grace (25), *m. Waterville.*
Excelsior, Trinity Chapel (35), Frank Zoubek.
Fairmont, S. Martin's (94) A. E. Fillmore.
Faribault, Cathedral of our Merciful Saviour (608), The Bishop; G. G. Bartlett, *Dean*; J. Dobbin, D.D.; Geo. C. Tanner, D.D.; C. A. Poole, D.D.; W. P. Ten Broeck, D.D.; F. A. McElwain, E. E. Lofstrom, L. R. Levering, F. L. Palmer, *Canons.*
S. Mary's Hall (67), E. E. Lofstrom.
(Shattuck School), Shumway Memorial (99), J. Dobbin, D.D., L. R. Levering.
Farmington, Advent (35), W. P. Ten Broeck, D.D. (Faribault.)
Fridley Park, Holy Trinity (20), *r. Ho. Tr., Minneapolis.*
Frontenac, Christ (31), *r. Red Wing.*
Glencoe, Christ (8), *r. S. Paul's, Minneapolis.*
Good Thunder, S. Luke's (24), *m. S. James.*
Goose Creek, S. John's (26), *m. Rush City.*
Granite Falls, Trinity (6), *r. Willmar.*
Hassan, S. John's (34), *m. Becker.*
Hastings, S. Luke's (176), A. Chard.
Henderson, S. Jude's (30), *r. S. Peter.*
Hutchinson, S. John's (20).

Jackson, Christ (18), *m. Fairmont.*
Janesville, S. John's (67), C. E. Brandt.
Kasson, S. Peter's (30), *m. Austin.*
Kenyon, Ascension (32), C. A. Poole, D.D (Faribault).
Lake Benton, S. John's (30), A. A. Joss.
Lake City, S. Mark's (229), C. L. Bates.
Lake Crystal, All Angels' (10), *r. Mankato.*
Le Sueur, S. John's (26), *r. S. Peter.*
Le Sueur Center, S. Paul's (78), *r. St. Peter.*
Litchfield, Emmanuel (89), J. V. Alfvegren (Minneapolis).
Trinity (105), H. de Wolf de Mauriac.
Luverne, Holy Trinity (58), Joseph D. Salter.
Madelia, Christ (4), *m. St. James.*
Madison Lake, Good Shepherd (9), *m. Mankato.*
Mankato, S. John's (172), P. K. Edwards.
Mantorville, S. John's (20), *m. Austin.*
Marshall, S. James (25), *m. Worthington.*
Mazeppa, S. Andrew's (20), *m. Pine Island.*
Minneapolis, All Saints', 2619 Clinton Ave. (404), A. R. Hill.
Christ, cor. 37th and Blaisdell Ave. (130), A. D. Stowe.
Gethsemane, 4th Ave. S. and 9th St. (1,100) I. P. Johnson, L. M. Dean.
Grace, 16th Ave. and 24th St. S. (100), The Bishop, Stanley Kilbourne.
Holy Trinity, 4th Ave. S. E. and 4th St. (572), S. B. Purves.
Messiah, 39th St. and Grand Ave. (55), P. A. Brunner.
S. Andrew's, 18th Ave. N. and Girard Ave. (169), E. J. d'Argent.
S. Ansgarius' (170), 19th Ave. S. and 5th St., Wm. Blomquist.
S. Johannes' (52), 5th and Newton Aves., *r. Messiah.*
S. John Baptist, Linden Hills (106), H. B. Heald.
S. Mark's, corner of Oak Grove and Hennepin Ave. (780), J. E. Freeman.
S. Mary's Free, *r. Holy Trinity.*
S. Matthew's, Fillmore and 25th Ave., N. E. (127), J. Trimble, D.D.
S. Paul's, Bryant & Franklin Aves. (709), T. P. Thurston, C. E. Lawton.
S. Thomas' (colored) (51), *m. S. Philip's, St. Paul.*
Wells Memorial (36).
Montevideo, Grace (40), *r. Appleton.*
Monticello, Bp. Gilbert Mem. (6), *r. Becker.*
Morristown, S. John's (33), *r. Brownton.*
Morton, Ascension (40), *r. Becker.*
New Ulm, S. Peter's (30), *The Bishop.*
North Branch, S. Thomas' (2), *r. Rush City.*
Northfield, All Saints' (126), F. M. Garland.
Olivia, S. John's (16), *r. Brownton.*
Owatonna, S. Paul's (150), E. N. Schmuck.
Pine Island, Grace (56), A. Twichell.
Pipestone, S. Paul's (40), *r. Luverne.*
Prairie Island, Messiah (42), *r. Red Wing.*
Red Wing, Christ (465), A. E. Knickerbocker.
Redwood Falls, Holy Communion (56), C. S. Mook.
Rochester, Calvary (260), W. W. Fowler.
Rockford, Breck Memorial (25), *r. Becker.*
Rush City, Grace (16), Aug. Andren.
Rushford, Emmanuel (67), W. H. Pond.
Shakopee, S. Peter's (28), *r. Brownton.*
Slayton, S. Barnabas' (10), *r. Worthington.*
Sleepy Eye, All Souls' (65), *m. Redwood Falls.*
St. Charles, Trinity (24), J. J. Hillmer (Winona).
St. James, Calvary (59), W. H. Knowlton.
St. Paul, Christ, 4th and Franklin Sts. (490), Fred. G. Budlong.
Good Shepherd, 12th and Cedar Sts. (139), W. C. Pope.
Messiah, Fuller near Kent Sts. (293), L. R. S. Ferguson.
Resurrection, Atwater and Stellar Sts., *r. Good Shepherd.*
S. Clement's Portland and Milton Sts., (263), E. B. Woodruff.
S. James', Lawson and De Soto Sts. (65), *served from S. John Evang.*
S. John the Evangelist's, Portland and Kent Sts. (1,051), T. Sedgwick, John F. Plummer, John A. Furrer.
S. Paul's, 9th and Olive Sts. (200), John Wright, D.D., L.L.D., G. M. P. Pridham.
S. Peter's, 4th and Maple Sts. (205), C. H. Shutt, Sydney Smith.
S. Philip's (colored), Mackubin and Aurora Sts. (100), A. H. Lealtad.
S. Sigfrid's, Cor. Locust and 8th Sts. (178), C. G. Hagberg.
S. Stephen's, View and Randolph Sts. (53), *r. S. Mary's, Merriam Park.*
(West), Ascension, Isabel and Clinton Sts. (230), A. G. Pinkham.
(Hamlin), Epiphany (77), *served from S. John Evang.*
(Highwood), S. Mark's (35), *r. S. Andrew's, Minneapolis.*
(Lilydale) S. Barnabas' (20), *r. S. John, Evang.*
(Merriam Park), S. Mary's (252), G. H. Ten-Broeck.
(North), Nativity (10), *r. Good Shepherd.*
(St. Anthony's Park), S. Matthew's (84), C. E. Haupt.
(South), S. Andrew's (30), *r. Ascension.*
St. Peter, Holy Communion (101), W. D. Stires, D.D.
Stillwater, Ascension (266), J. S. Budlong.
Sun Rise (1), *m. Rush City.*

Tracy, S. Mark's (16), *m. Worthington.*
Wabasha, Grace (118), C. H Plummer, D.D. (Lake City).
Warsaw, S. Thomas' (16), *r. Brownton.*
Waseca, Calvary (62), *r. Waterville.*
Waterville, S. Andrew's (76), R. A. Crickmer.
Wells, Nativity (55), *m. S. James.*
West Concord, S. Matthew's (40), C. A. Poole, D.D. (Faribault).
White Bear Lake, S. John's (39), *r. S. Peter's, St. Paul.*
Wilder, S. James' (9), *r. Worthington.*
Willmar, S. Luke's (350), H. Gates.
Wilmot (4), *m. St. James.*
Windom, Good Shepherd (40), *m. Worthington.*
Winona, S. Paul's (300), E. Borncamp.
Worthington, S. John's (16), W. A. Dennis.
Zumbroto, Trinity, *the Bishop.*

NON PAROCHIAL CLERGY.

Adams, J. C., M.D., Lake City.
Almfeldt, J. E., Galesburg, Ill.
Beaulieu, C. H., White Earth.
Capron, C. K., Roseville, N. J.
Cornell, Jas, Minneapolis.
Douglas, Newell F., *S. S. Field Secretary,* Minneapolis.
Farney, C. M., St. Paul.
Gesner, Anthon T., *prof. Berkeley Div. School,* Middletown, Conn.
Goudy, R. R., Pasadena, Calif.
Holmes, L. P., Frankfort, Kan.
Hood, H. M., Nashville Tenn.
Kalin, A., Stanchfield, Minn.
Kedney, J. S., D.D., *emer. prof. Seabury School,* Salem, N. J.
Law, W. P., Rochester, Minn.
Lofstrom, E. E., *prof. Seabury Sch.,* Faribault.
Lyon, D. B., Minneapolis.
McElwain, F. A., *warden,* Faribault.
Morrison, C. S., California.
Potts, F. H., Hastings.
Prosser, J. W., Minneapolis.
Purdy, E. J., Minneapolis.
Rollit, C. C., *Sec. Sixth Miss. Dept.,* Mpls.
Sherman, Chas. A., Manville, Wyo
Tanner, Geo. C., D.D., *prof. Seabury School,* Faribault.

DIOCESE OF MISSISSIPPI. Organized 1826.

Comprises the State of Mississippi. Population (1900), 1,551,172. Square Miles, 46,340.

First Bishop.—THE RT. REV. WILLIAM MERCER GREEN, D. D., LL. D. *Born,* May 2, 1798. *Consecrated,* February 24, 1850. *Died,* February 13, 1887.

Second Bishop.—THE RT. REV. HUGH MILLER THOMPSON, D.D., LL.D. *Born,* June 5, 1830. *Consecrated* Feb. 24, 1883. *Died,* Nov. 18, 1902.

Present Bishop.—The RT. REV. THEODORE DUBOSE BRATTON, D.D. (1903). *Residence,* Battle Hill, Jackson, Miss.

Archdeacon.—The Ven. Geo. G. Smeade, LL.D., Jackson.

Secretary.—Rev. Albert Martin, Yazoo City.

Registrar.—Rev. Nowell Logan, D.D., Pass Christian.

Treasurer of the Diocese.—Mr. A. C. Jones, Jackson.

Chancellor.—Judge Robert Powell, Jackson.

Standing Committee.—Clerical, E. S. Gunn; *Pres.,* Natchez; Edw. McCrady, *Sec.,* Canton; W. M. Green, H. Werlein, Jr. *Lay,* W. W. Moore, L. Brame, R. G. McCants, L. P. Yerger.

Deans of Convocations.—Rev. H. Werlein, Jr., of Jackson; Rev. C. E. Crawford, of Pass Christian; Rev. W. E. Dakin, of Columbus; Rev. D. T. Johnson, of Oxford; Rev. E. S. Gunn, of Natchez; Rev. Albert Martin, of the Delta.

Examining Chaplains.—Rev. Messrs. Geo. C. Harris, D.D., Edward McCrady, Nowell Logan, D.D., Albert Martin, W. E. Dakin, R. E. Grubb, Geo. Gordon Smeade, LL. D.

Missionary Committee, The Bishop, *Pres.*; Rev. E. S, Gunn, *Sec. and Treas.,* Natchez.

Trustees of the Episcopal Fund and Church Property.—The Bishop, *Pres.,* L. Brame, *Sec.,* Jackson; W. S. Hamilton, *Treas.,* Jackson.

Statistics.—Clergy 33; Parishes and Missions 67; Candidates for Orders 2; Postulants 2; Lay Readers 38; Baptisms: Infant 263, Adult 85, Total 348; Confirmed 368; Communicants 6,552, last reported 4,906, increase 1,646; Marriages 85; Burials 185; Sunday Schools: Teachers 336, Scholars 2,318; Contributions $79,528.15.

The Eighty-fourth Annual Council will meet in Trinity Church, Natchez, on Tuesday, May 9th 911, at 10:30 o'clock, A. M.

INSTITUTIONS.

Vicksburg Industrial School for Negro Youths, Inc. The Bishop *Pres.*; Rev. W. H. Marshall, *Rector.*

All Saints' Episcopal College, Vicksburg. Diocesan School for Girls. *President*, The Bishop: *Dean*, Rev. William Mercer Green.

PARISHES, MISSIONS, AND CLERGY.

Aberdeen, S. John's (115).
Agricultural College, Resurrection (20), *r. West Point.*
Batesville, S. Stephen's (6), *r. Como.*
Bay St. Louis, Christ (50), F. P. F. Duffy.
Bayou Casotte, S. James' (13), *m. Pascagoula.*
Biloxi, Redeemer (300), C. B. Crawford.
Bolton, S. Mary's (18), G. G. Smith.
Booneville (5), *m. Aberdeen.*
Bovina, S. Alban's (14), *r. Bolton.*
Brandon, S. Luke's (17), *r. Bolton.*
Brookhaven, Redeemer (41), Wm. M. Cross.
Byhalia, S. Thomas' (9), *r. Holly Spr.*
Canton, Grace (95), E. McCrady.
Carrolton, Grace (48), *r. Winona.*
Charleston (9), *m. Grenada.*
Church Hill, Christ (31), *r. Pt. Gibson.*
Clarksdale, S. George's (53), *r. Rosedale.*
Clinton, S. Matthew's (12), *r. Bolton.*
Columbus, S. Paul's (192), W. E. Dakin.
Como, Holy Innocents' (37), C. C. Léman.
Corinth, S. Paul's (23).
Crystal Springs, Trinity (33), *r. Brookhaven.*
Dry Grove (2), *m. Crystal Springs.*
Durant (13), *m. Canton.*
Early Grove, S. John's (5). *r. Holly Springs.*
Edwards, S. Barnabas' (9), *r. Bolton.*
Enterprise, S. Mary's (25), *r. Mediator, Merid.*
Flora, S John's (18), Archd. Smeade (Jackson).
Gautler (7), *m. Pascagoula.*
Glass, Holy Communion (25), *r. Ho. Tr., Vicksb.*
Goodman (5), *r. Canton.*
Greenville, S. James' (259), P. G. Davidson.
Greenwood, Nativity (150), G. B. Myers,
Grenada, All Saints' (79), I. Trout.
Gulfport, S. Peter's (171), H. H. Sneed.
Hattiesburg, Trinity (103) W. S. Simpson-Atmore, D. D.
Hazlehurst, S. Stephen's (22), *r. Brookhaven.*
Hermanville, Epiphany (24), *m. Pt. Gibson.*
Hernando, Ascension (22), *r. Como.*
Holly Springs, Christ (75), F. N. Atkin.
Indianola, S. Stephen's (24), *r. Flora.*
Iuka, Our Saviour (15).
Jackson, S. Andrew's (624), H. Werlein, Jr.
S. Columb's Chapel, The Bishop.
Laurel, S. John (73), L. W. Rose.
Lexington, S. Mary's (54), *r. Canton.*
Long Beach, All Saints' (29), *r. Gulfport.*
Macon, Nativity (50), *m. West Point.*
Magnolia, The Redeemer (17), *m. McComb.*
Mayersville, Holy Cross (41) *r. Rosedale.*
McComb City, Mediator (100), R. E. Grubb.
Meridian, Mediator (87), DeB. Waddell.
S. Paul's (275), W. P. Witsell.
Michigan City, Calvary (38), *r. Holly Springs.*
Mississippi City, S. Mark's (49), *r. Gulfport.*
Moss Point, S. Alban's (18), *r. Pascagoula.*
Natchez, Trinity (451), E. S. Gunn.
Trinity Chp. (colored) (22), *r. Woodville.*
New Albany (5), *r. Holly Spgs.*
Oakland (3), *m. Grenada.*
Ocean Springs, S. John's (41), *r. Pascagoula.*
Okolona, Grace (26), *m. West Point.*
Osyka, Our Saviour (4), *r. McComb.*
Oxford, S. Peter's (65), Clement D. Brown.
Pascagoula, S. John's (63), J. Chipman.
Pass Christian, Trinity (118), N. Logan, DD.
Pinckneyville, S. Sylvanus' (19), *m. Woodv.*
Port Gibson, S. James' (81).
Raymond, S. Mark's (17), *r. Bolton.*
Ridgeland, S Luke's (26), *r. Canton.*
Rolling Fork, Chapel of the Cross (44), Geo. C. Harris, D.D. (Mont Helena).
Rosedale, Grace (35), P. W. Jones.
Sardis, Redeemer (26), *r. Como.*
Senatobia (16), *r. Como.*
Summit, Christ (30), *r. McComb City.*
Swan Lake (15), *r. Rosedale.*
Terry, Good Shepherd (38), *r. Brookhaven.*
Tupelo (13).
Vaiden, S. Clement's (32), *r. Winona.*
Vicksburg, Christ (329), Chas. W. Hinton.
Holy Trinity (278), J. C. Johnes.
S. Mary's (colored) (97), W. H. Marshall.
Water Valley, Nativity (51), *r. Oxford.*
Wesson, House of Prayer (6), *r. Brookhaven.*
West Point, Incarnation (58), J. L. Sykes.
Winona, Immanuel (63), D. T. Johnson.
Woodville, S. Paul's (53), J. R. Carter.
Yazoo City, Trinity (153), Albert Martin.

NON PAROCHIAL CLERGY.

Boisson, C. E. F., Vicksburg.
Green, W. M., *Dean, All Saints' College,* Vicksburg.

STATE OF MISSOURI.

Comprises the Dioceses of Missouri and Kansas City.

DIOCESE OF MISSOURI. Organized 1840.

Comprises that part of the State of Missouri lying east of the Western line of the Counties of Schuyler, Adair, Macon, Randolph, Boone, Cole, Miller, Pulaski, Texas, Shannon and Oregon. Population (1890), 1,290,653. Square Mi'es, 28,630.

Missionary Bishop.—THE RT. REV. JACKSON KEMPER, D.D., LL. D. *Born* Dec. 24, 1789. *Consecrated* Sept. 25, 1835. *Died* May 24, 1870.

First Bishop.—THE RT. REV. CICERO STEPHENS HAWKS, D. D. *Born* May 26, 1812. *Consecrated* Oct. 20, 1844. *Died* April 19, 1868.

Second Bishop.—THE RT. REV. CHARLES FRANKLIN ROBERTSON, D.D., LL D, *Born* March 2, 1835. *Consecrated* Oct. 25, 1868. *Died* May 1, 1886.

Present Bishop.—THE RT. REV. DANIEL SYLVESTER TUTTLE, D.D., LL.D., D.C.L. (1867-1886). *Residence*, 74 Vandeventer Place, St. Louis.

Secretary.—Mr. C. H. Turner, *Jr.*, 201 N. 4th St., St. Louis.

Treasurer.—Mr. I. Shreve Carter, 803 Laclede Building, St. Louis.

Registrar and Librarian.—Rev. C. E. Remick, 1210 Locust St., St. Louis.

Chancellor.—Mr. F. J. McMaster, Third National Bank Building, St. Louis.

Standing Committee.—*Clerical*, C. M. Davis, *Pres.*, St. Louis; L. F. Potter, J. C. Jones; *Lay* M. S. Snow, *Sec.*, St. Louis; J. L. Ford, C. M. Jennings.

Deans of Convocation.—SOUTHERN, Rev. L. F. Potter; HANNIBAL, Rev. J. K. Brennan.

Examining Chaplains.—Rev. Messrs. J. C. Jones, W. A. Hatch, J. Hollister Lynch, D. D., L. B. Richards.

Bishop's Secretary.—Mrs. G. D. B. Miller, 1925 McCausland Ave., St. Louis.

Permanent Episcopate Fund.—*Treas.* Chas. S. Freeborn, 1746 Mississippi Ave , St. Louis.

Statistics.—Clergy 55; Parishes and Missions 61; Lay Readers 56; Candidates for Orders 1; Postulants 7; Baptisms: Infant 418, Adult 117, Total 535; Confirmed 472; Communicants 8,444; last reported 8,631, decrease 187; Marriages 218; Burials 316; Sunday Schools: Teachers 407, Scholars 3,662; Contributions $188,086.55.

The Seventy-second Annual Convention will be held in Christ Church Cathedral, St. Louis, on the fourth Tuesday in May, the 23d, 1911, at 10 o'clock A. M.

INSTITUTIONS.

The Cathedral Chapter. The Bishop, the Dean, one assistant and ten laymen.

Orphans' Home. *Pres.*, Mrs. Kate M. Howard; *Sec.*, Miss Julia M. Upshaw; *Treas.*, Mrs. Western Bascome, 3759 Westminster Place, St. Louis; *Chaplain*, Rev. P. W. Fauntleroy.

S. Luke's Hospital, St. Louis. *Pres.*, Wm. H. Thomson; *Treas.*, Mr. F. J. McMaster, St. Louis; *Chaplain*, Rev. C. M. Davis; *Sec.*, Wm. H. Whitehill.

Bishop Robertson Hall, 4244 Washington Boulevard, St. Louis. Sister Catharine, *Superior*, Rev. B. T. Kemerer, *Chaplain*.

Church Mission Home, 100 Leffingwell Ave., St. Louis. *Pres.*, Mrs. Kate M. Howard; *Vice-Pres.*, Mrs. C. M. Leete; *Sec. and Treas.*, Mrs. F. W. Roberts; *Matron*, Mrs. Martha Cooper.

PARISHES, MISSIONS, AND CLERGY.

Affton, Christ (5), *r. Holy Innocents', St. Louis.*
Bonne Terre, S. Peter's (12).
Canton, S. Peter's (30).
Cape Girardeau, Christ (82), J. V. Plunkett.
Clarksville, Grace (13), J. Davis, D. D. (Hannibal).
Columbia, Calvary (110), H. P. Horton.
Crystal City, Grace (63), *the Archdeacon.*
Cuba, S. Andrew's (40), *the Archdeacon.*
De Soto, Trinity (49), R. B. Evatt.
Ferguson, S. Stephen's (109), L. B. Richards.
Fredericktown, S. Paul's (17), *r. De Soto.*
Fulton, Trinity (12).
Hannibal, Trinity (201), J. K. Brennan.
Ironton, St. Paul's (31), *r. Poplar Bluff.*
Jackson, Redeemer (9), *r. Cape Girardeau.*
Jefferson City, Grace (90), P. R. Talbot, G. A. Chambers.
Kirksville, Trinity (63), F. N. Chapman.
LaPlata, S. Mary's (8).
Louisiana, Calvary (33), C. J. Millar.
Macon, S. James' (121), J. B. Van Fleet.
Mexico, S. Paul's (56).
Moberly, Christ (63), *r. Mexico.*
Monroe, S. Jude's (103).
Montgomery, Holy Comforter (8).
Overland Park, S. Paul's (14), *m. S. Andrew's,* St. Louis.
Palmyra, S. Paul's (58), J. Evans.
Poplar Bluff, Holy Cross (38), J. C. Ingham.
Portland, S. Mark's (38), *the Archdeacon.*
Prairieville, S. John's (55), *r. Clarksville.*
Rolla, Christ (79), Richard L. Knox.
Salem Trinity (10), *m. St. James.*
Shelbina, Emmanuel (8).
Sherman, Holy Cross (19), *the Archdeacon.*
St. Charles, Trinity (45), *r. S. Andrew's, St. Louis.*
St. James, Trinity (32), C. A. Easton.
St. Louis, All Saints', Garrison Ave. and Locust St. (335), C. M. C. Mason.
Ascension, Cates and Goodfellow Aves. (522), A. A. V. Binnington.
Christ Church Cathedral, 13th and Locust Sts. (750), The Bishop; C. M. Davis, *Dean*; C. E. Remick, C. E. Wheat, J. H Lynch.
Emmanuel, Old Orchard (430), J. C. Jones.
St. Louis, Epiphany, Boyle and Gibson Aves. (33).
Good Shepherd, 2838 Salina St. (82), Jno. W. Higson.
Grace, Holy Cross, Marion Place, Warren, bet. 11th and 12th North (324), G. F. Taylor.
Grace, Kirkwood (319), L. F. Potter.
Holy Communion, 28th and Washington Ave. (321), J. Wise.
Holy Innocents', Morganford, Road and Tholozan Ave. (103), W. A. Hatch.
Hospital Missions, A. Brittain.
Mt. Calvary, Grand and Lafayette Aves. (303), P. W. Fauntleroy.
Redeemer, Washington and Euclid Aves. (207), E. Duckworth.
S. Alban's, 4240 N. Grand Ave., *served from Cathedral.*
S. Andrew's, Garrison Ave., opposite Glasgow Place (90), J. A. Dooris.
S. Augustine's, Bruno Ave and Blendon Place, Benton Place (102), D. A. Parce.
S. George's, Olive St. and Pendleton Ave. (382), B. T. Kemerer.
S. John's, 3666 Arsenal St., Tower Grove Park (386), Arthur Brittain, C. F. Blaisdell.
S. Luke's, Jenning's Sta. (18).
S. Matthew's, Clifton Heights (45).
S. Paul's, Michigan Ave. (6600 South) and Malt St. (173), F. Gowenlock.
S. Peter's, Lindell Boulevard and Spring Ave. (490), D. C. Garrett, G. E. Shipler.
S. Philip's, Union and Maple Aves. (191), E. D. Johnston; Wm. Elmer, *rec. emer.*
S. Stephen's House, 6th and Rutger Sts. (348), H. W. Mizner.
S. Thomas' 13th and Locust Sts. (deaf mutes) (76), J. H. Cloud.
S Timothy's, 3220 Marcus Ave. (32), *served from Cathedral.*
Trinity, Washington Ave, and 40th St., (184), J. B. Coxe.
Sullivan, S. John's (27), *m. St. James.*
Thayer, Holy Trinity (25).
Valley Park, S. Luke's (29), *the Archdeacon.*

NON PAROCHIAL CLERGY.

Appleby, T. H. M. V., D.D., In England.
Arthur, S. E., St. Louis.
Cuddy, R. P., St. Louis.
Harrison, Jesse McVeigh, West Park, N. Y.
Little, E. P., Elizabeth, N. J.
Magnan, W. B., St. Louis.
Reed, B. E., Webster Groves, Mo.
Trotman, Chas., M. D., St. Louis.

DIOCESE OF MONTANA. Organized 1904.

Comprises the State of Montana. Square Miles, 146,776.

Present Bishop.—The Rt. Rev. Leigh Richmond Brewer, D.D. (1880.) *Residence*, Helena.

Secretary and Registrar.—Rev. Frank B. Lewis, Bozeman.

Treasurer.—Mr. J. H. Longmaid, Helena.

Standing Committee.—Clerical, S. C. Blackiston, *Pres.*, Butte; F. R. Bateman, S. D. Hooker; *Lay*, F. Kennedy, *Sec.*, Anaconda, W. C. Messias, Allen P. Bowie.

Examining Chaplains.—Rev. Messrs. F. B. Lewis, Chas. P. Burnett.

Statistics.—Clergy 29; Parishes and Missions 62; Lay Readers 11; Candidates for Orders —; Postulants —; Baptisms: Infant 407, Adult 134, Total 541; Confirmed 277; Communicants 3,567, last reported 3,538, increase 29; Marriages 269; Burials 243; Sunday Schools; Teachers 233, Scholars 2,095; Contributions, $87,913.35.

The Eighth Annual Convention will meet on June 18, 1911, at such place as the Bishop shall appoint.

INSTITUTIONS.

S. Peter's Hospital, Helena. Miss Peoples, *Superintendent.*

PARISHES, MISSIONS, AND CLERGY.

Anaconda, S. Mark's (147), J. L. Craig.
Belt, S Luke's (20), *asst. Great Falls.*
Big Timber, S. Mark's (28), *m. Broadview.*
Billings, S. Luke's (166), C. E. Tuke.
Boulder, S. Thomas' (43), A. E. Macnamara.
Bozeman, S. James' (118), Frank B. Lewis.
Broadview, C. W. MacWilliams.
Bridger, Good Shepherd (17), *m. Red Lodge.*
Butte, S. Andrew's (28), W. H. Mitchell.
S. John's (336), S. C. Blackiston.
S. Paul's (32), *r. S. Andrew's.*
Chinook, S. Timothy's (7), *m. Havre.*
Chouteau, S. Stephen's (22), *m. Asst. Grt. Falls.*
Columbia Falls, S. Matthew s (12), *r. Kalispell.*
Columbus, S. Paul's (14), *m Big Timber.*
Culbertson, Good Shepherd (12), *r. Havre.*
Darby, S. Thomas' (16), *m. Hamilton.*
Deer Lodge, S. James' (61), W. J. Attwood.
Dillon, S. James' (120), S. D. Hooker.
Electric, S. Clement's (8), *m, Fridley.*
Elkhorn, Holy Trinity (2), *m. Boulder.*
Forsyth, Ascension (11), *m. Miles City.*
Fort Benton, S. Paul's (50), J. N. Chesnutt.
Fridley, S. John's (12), John F. Pritchard.
Gardiner, Emmanuel (10), *m. Fridley.*
Glasgow, S. Matthew's (27), *m. Havre.*
Glendive, S. Matthew's (60), E. N. English.
Great Falls, Incarnation (230), F. J. Mynard, J. K. Bodel.
Hamilton, S. Paul's (82), F. N. Cockcroft.
Harlem, S. Margaret's (4), *m. Havre.*
Harlowton, All Saints' (8), *m. White Sulphur.*
Havre, S. Mark's (83), L. J. Christier.
Helena, S. Peter's (328), F. R. Bateman.
Jardine, S. Paul's (3), *m. Fridley.*
Joliet, Our Saviour (12), *m. Red Lodge.*
Kalispell, Christ (94), H. M. Green.
Lewistown, S. James' (79), H. G. Wakefield
Libby, S. Lukes (14), *m. Kalispell.*
Livingston, S. Andrew's (137), C. P. Burnett.
Logan, S. Barnabas (13), *m. Bozeman.*
Madison Valley, Trinity (42), *m. Virginia City*
Malta, S. Mary's (15), *m. Havre.*
Martinsdale, Trinity (5), *m. White Sulphur*
Marysville, S. Mary's (13), *m. Boulder.*
McDonald Creek, S. Paul's (17), *m. Lewistown.*
Miles City, Emmanuel (100), W. S. W. Raymond.
Missoula, Holy Spirit (245), H. S. Gatley.
Neihart, Grace (1), *asst. Great Falls.*
Philipsburg, S. Andrew's (29), *m. Deer Lodge.*
Pony, S. John's (45), *m. Sheridan.*
Red Lodge, Calvary (65), F. M. Bacon.
Rosebud, S. Philip's (13), *m. Miles City.*
Sheridan, Christ (25), J. W. Heyward.
Sun River, S. Luke's (12), *m. asst. Grt. Falls.*
Townsend, S. John's (43), *m. Boulder.*
Twin Bridges, S. Jude's (11), *m. Sheridan.*
Two Dot, S. Matthew's (6), *m White Sulphur.*
Virginia City, S. Paul's (44), G. W. G. Van Winkle.
Whitefish, Trinity (27), *r. Kalispell.*
Whitehall, S. Mark's (6), *m Sheridan*
White Sulphur Springs, Grace (25), J. Phillip Anshutz.
Wibaux, S. Thomas' (11), *m. Glendive.*
Miscellaneous (300), the Bishop.

NON PAROCHIAL CLERGY.

Bowker, Joseph J. *off.*, Orlando, Fla,
Dickey, Thomas E., Kalispell.
Kesselhuth, G. H., Billings.
Stewart, George, Missoula.

STATE OF NEBRASKA.

[See Diocese of Nebraska and Missionary District of Kearney.]

DIOCESE OF NEBRASKA. Organized 1868.

Comprises that part of the State of Nebraska lying east of the west lines of the counties of Knox, Antelope, Boone, Nance, Merrick, Hamilton, Clay, and Nuckolls. Square Miles, 23,000.

First Bishop.—THE RT. REV. ROBERT HARPER CLARKSON, D.D., LL.D. *Born* Nov. 19, 1826, *Consecrated* Nov. 15, 1865. *Died* March 10, 1884.

Second Bishop.—THE RT. REV. GEORGE WORTHINGTON, D.D., LL.D. *Born*, Oct. 14, 1840. *Consecrated*, Feb. 24, 1885. *Died*, Jan. 7, 1908.

Present Bishop.—THE RT. REV. ARTHUR LLEWELLYN WILLIAMS, D.D. (1899). *Address*, The Gardner Memorial House, 1716 Dodge St., Omaha.

Secretary and Registrar.—Rev. W. H. Moor, 110 S. 13th St., Omaha.

Treasurer.—Mr. V. B. Caldwell, 1602 Farnum St., Omaha.

Chancellor.—

Historiographer.—Rev. John A. Williams, 1119 N. 21st St., Omaha.

Standing Committee.—*Clerical*, John Williams, *Pres.*, Omaha, A. E. Marsh, F. D. Tyner, *Sec.*, Omaha; *Lay*, C. S. Montgomery, C. W. Lyman, S. C. Smith.

Board of Missions.—The Cathedral Chapter, *Treas.*, Mr. V. B. Caldwell, Omaha. *Clerk*, Rev. W. H. Moor, 110 S. 13th St., Omaha.

Examining Chaplains.—Rev. Messrs. J. C. S. Weills, A. H. Brook, W. W. Barnes, Jas. Noble.

Statistics.—Clergy 36; Parishes and Missions 57; Lay Readers 36; Candidates for Orders 6; Postulants 4; Baptisms, Infant 229, Adult 123, Total 352; Confirmed 303; Communicants 5,255; last reported 5,098; increase 157; Marriages 159; Burials 234; S. Schools, Teachers 253; Scholars 1,863; Contributions $68,956.13.

The Forty-fourth Annual Council will be held in the Cathedral, Omaha, on the 17th of May, 1911.

INSTITUTIONS.

"The Cathedral Chapter of the Diocese of Nebraska." The Bishop. *Dean*,— ———— ———. *Honorary Canons*, Rev. Messrs. H. B. Burgess, W. H. Frost, A. E. Marsh, J. C. S. Weills, W. A. Mulligan. Lay members from the Cathedral, Hon. E. Wakeley, G. H. Thummell; at large, G. H. Lavidge, Clement Chase, W. S. King, C. H. Rudge. The Members of the Standing Committee, Chancellor, Treasurer and Registrar of the Diocese, *ex officio*. *Chapter Clerk*, Rev. W. H. Moor. *Treas.*, Mr. H. W. Yates.

Brownell Hall, Omaha, Diocesan School for Girls. Miss Edith D. Marsden, B. A., *Principal*.

Clarkson Memorial Hospital, Omaha. F. H. Davis, *Treas.*; Mrs. Ellen Stewart, *Supt.*

PARISHES, MISSIONS, AND CLERGY.

Albion, St. John's (24), *r. Fullerton.*
Ashland, S. Stephen's (54).
Auburn, Ascension (29), *Gen. Miss.*
Bancroft, Atonement (13), *r. Blair.*
Beatrice, Christ (172), W. A. Mulligan.
Blair, S. Mary's (86), A. E. Marsh.
Cedar Rapids, Trinity (45), *m. Fullerton.*
Central City, Christ (100), F. C. Taylor.

Clarks, S. Paul's (9), *r. Central City.*
Columbus, Grace (73), W. H. Xanders.
Creighton, S. Mark's (68), M. J. Brown.
Crete, Trinity Memorial (28), *m. Geneva.*
Decatur, Incarnation (23), *m. Blair.*
DeWitt, S. Augustine's (94), E. A Moore.
Fairbury, Emmanuel (77), *Gen. Miss.*
Falls City, S. Thomas' (55), G. L. Neide.
Florence, S. Mark's (44), *r. Blair.*
Fremont, S. James' (120), W. H. Frost.
Fullerton, S. Alban's (44), F. B. Randall.
Geneva, Trinity (35), Arthur E. Cash
Genoa, S. Andrew's (3), *m. Fullerton.*
Hartington, Grace (49), *Gen. Miss.*
Harvard, S. John's (33), *Gen. Miss.*
Lincoln, Holy Trinity (361), S. M. Hayes.
S. Luke's (60), A. H. Brook.
Madison, S. Matthew (17)., *r. miss. Norfolk.*
Monroe, Trinity (10), *m. Fullerton.*
Nebraska City, S. Mary's (87), W. W. Barnes,
Neligh, S. Peter's (70), R. G. Hamilton.
Niobrara, S. Paul's (31), *m. Creighton.*
Norfolk, Trinity (107), D. C. Colgrove; J. C. S. Wells, *rec. emer.*
Omaha, Trinity Cathedral, 18th and Capitol Ave. (465), the Bishop; ——— ——— *Dean*; Albert E. Selcer.
All Saints', 26th and Dewey Ave. (352), T. J. Mackay.
Omaha, Good Shepherd, 20th and Ohio Sts. (280), T. J. Collar.
S. Andrew's, 41st and Charles Sts. (209), F. D. Tyner.
S. Barnabas', 19th and California Sts. (249), John Williams.
S. John's, 26th and Franklin Sts. (279).
S. Matthias', S. 10th St. and Worthington Pl. (125), James Noble.
S. Paul's, 32nd and California Sts. (84).
S. Philip's (colored), 21st, bet. Nicholas and Paul Sts. (135), J. A. Williams.
Palmer, S. Mark's (10), *r. Central City.*
Papillion, Holy Cross (21), *m. S. Clement, So. O.*
Plattsmouth, S. Luke's (105), H. B. Burgess.
Randolph, S. Philip's (21), *Gen. Miss.*
Schuyler, Holy Trinity (95), S. J. Hedelund.
Silver Creek, S. Stephen's (35), *r. Central City.*
South Omaha, S. Clement (47), S. Edward, Martyr (28). S. Martin (218), } A. G. White.
Tecumseh, Grace (45), *Gen. Miss.*
Tekamah, Holy Cross (16), *m. Blair.*
Tobias, S. Andrew's (14), *m. De Witt.*
Wahoo, S. John's (19), *r. St. Luke's, Lincoln.*
Wymore, S. Luke's (74).
Wyoming, Christ (8), *r. Nebr. City.*
York, Trinity (41), *Gen. Miss.*
Extra-Parochial (250).

NON PAROCHIAL CLERGY.

Baseom, C. H., *City Miss.*, Omaha.
Marsh, A. H., National Cath. School, Washington, D. C.
Moor, W. H., *Gen. Miss.*, Omaha.
Rice, J. D., Omaha.
Westcott, A. J., *off.*, in England.

Missionary District of Nevada.

First Bishop of Nevada.—The Rt. Rev. Ozi William Whitaker, D.D. *Born*, May 10, 1830. *Consecrated*, Oct. 13, 1869. *Translated to Pennsylvania*, 1886.

Second Bishop—Nevada and Utah.—The Rt. Rev. Abiel Leonard, D.D. *Born*, June 26, 1848. *Consecrated*, Jan. 25, 1888. *Died*, Dec. 3, 1903.

[From 1898 to 1907 Nevada was divided between the Missionary Districts of Sacramento and Salt Lake.]

Present Missionary Bishop.—The Rt. Rev. Henry Douglas Robinson, D.D. (1908). *Residence*, Reno.
Archdeacon.—Ven. A. Lester Hazlett, Ph.D., Reno.
Secretary.—Rev. George Coolidge Hunting, Ely.
Treasurer.—Mr. Wayne T. Wilson, Reno.
Chancellor.—Hon. George S. Brown, Elko.
Council of Advice.—Rev. Messrs. Samuel Unsworth, Thomas L. Bellam, Percival S. Smithe, Messrs. T. L. Oddie, E. D. Vanderleith, Frederick E. Patton.
Examining Chaplains.—Rev. Messrs. Samuel Unsworth, A. Lester Hazlett, Ph.D., George C. Hunting.

Statistics.—Clergy 8; Lay Readers 5; Parishes and Missions 29; Candidates for Orders 1; Postulants –; Baptisms: Infant 81, Adult 27, Total 108; Confirmed 41; Communicants 1,062, last reported 1,080, decrease 18; Marriages 62; Burials 98; Sunday Schools: Teachers 92, Scholars 848; Contributions, $25,000.00.

PARISHES, MISSIONS, AND CLERGY.

Austin, S. George's (29), *m. Battle Mountain.*
Battle Mountain, S. Andrew's (30), Hoyt E Henriques.
Blair (5), *Archdeacon.*
Carson, S. Peter's (103), Lloyd B. Thomas.
Clover Valley, S. Luke's (14), *m. Battle Mountain.*
Dayton, All Saints' (12), *Archdeacon.*
Elko, S. Paul's (70).
Ely, S. Bartholomew's (44), Geo. C. Hunting.
Eureka, S. James' (31), *m Battle Mountain.*
Fallon, Trinity (20), *Archdeacon.*
Goiconda (3), *Archdeacon.*
Goldfield, S. John's (21).
Hawthorne (1), *Archdeacon.*
Las Vegas, Christ (26), James J. H. Reedy.
Lovelock (7), *Archdeacon.*
Manhattan (5), *r. Tonopah.*
Miller's (4), *Archdeacon.*
Mina, S. Peter's (6), *Archdeacon.*
Pioche, Christ (9), *m. Las Vegas.*
Pyramid Lake (1), S. Mary the Virgin, *Archd.*
Reno, Trinity (207), Samuel Unsworth.
Silver City, Grace (20), *m. Virginia City.*
Sparks, S. Paul's (25), Thomas L. Bellam.
Tonopah, S. Mark's (60).
Verdi (26), *r. Reno.*
Virginia City, S. Paul's (120).
Wadsworth (3), *Archdeacon.*
Wells, *m. Bottle Mountain.*
Winnemucca, S. Mary's (22), *Archdeacon.*

NON PAROCHIAL CLERGY,

Denlinger, H. K., New York City.
Jameson, C. E., San Francisco, Calif.
Kain, M. L., New York City,
Pitcaithley, L A. C., Denver, Colo.
Smithe, Percival S, *Sunday School Organizer*, Elko.

DIOCESE OF NEWARK. Organized 1874.

Comprises the Counties in the State of New Jersey known as Sussex, Warren, Morris, Passaic, Bergen, Hudson and Essex, together with the township of Summit, in Union County.

Square Miles, 2,033.

First Bishop.—The Rt. Rev. William Henry Odenheimer, D.D. *Born*, Aug. 11, 1817, *Consecrated*, Oct. 13, 1859. *Died*, Aug. 14, 1879.

Diocese of New Jersey, divided 1874.

Second Bishop.—The Rt. Rev. Thomas Alfred Starkey, D.D. *Born*, March 13, 1818, *Consecrated*, January 8, 1880. *Died*, May 17, 1903.

Present Bishop.—The Rt. Rev. Edwin Stevens Lines, D.D. (1903), *Address*, 21 Washington St., Newark.

Archdeacons—Jersey City, The Ven. Wm. R. Jenvey, D.D., Hoboken; Newark, The Ven. F. B. Carter, Morristown; The Ven. J. A. McCleary.

Secretary.—Rev. John Keller, 19 East Park St., Newark.

Treasurer.—Mr. Edwin A. Stevens, D.Sc., 1 Newark St., Hoboken.

Chancellor.—The Hon. John R. Emery, Morristown..

Registrar.—Mr. F. E. Hodge, Newark.

Standing Committee.—Clerical, W. W. Holley, D.D., *Pres.*, Hackensack; W. R. Jenvey, D.D., *Sec.*, Hoboken; F. B. Reazor, D.D., L. S. Osborne; *Lay*, J. R. Emery, H. W. Mabie, G. W. Thorne, W. R. Howe.

Examining Chaplains.—Rev. Messrs. C. S. Abbott, F. E. Mortimer, John S. Miller, H. M. Ladd, J. W. Van Ingen, J. A. McCleary, H. H. Hadley.

Episcopal Fund.—Treas., Mr. E. A. Stevens, Hoboken.

Board of Missions—Pres., Rev. Geo. S. Bennitt D.D.; *Sec.*, Rev. F. B. Carter; *Treas.* Mr. Edwin A. Stevens.

Corporation for the Relief of Widows and Orphans of Clergymen in the State of N. J.—Treas. Mr. J. B. Van Wagenen, Orange.

Trustees of the Aged and Infirm Clergy Fund.—The Bishop and the Standing Committee.

Statistics.—Clergy 147; Parishes and Missions 128; Lay Readers 51; Candidates for Orders 10; Postulants 10; Baptisms: Infant 1,932, Adult 288, Total 2220,; Confirmed 1,926; Communicants 34,024, last reported 32,562; increase 1,462; Marriages 1083; Burials 1,393; Sunday Schools: Teachers 1,897, Scholars 17,842; Contributions $589,617.26.

The Thirty-seventh Annual Convention will meet on Tuesday, May 16, 1911, where the Bishop may appoint.

INSTITUTIONS.

The Hospital of S. Barnabas, Newark. *Pres.*, the Bishop; *Treas.*, Mr. Thomas W. Jackson, Newark; *Sec.*, J. E. Bathgate, Jr., *Chaplain*, Rev. C. H. Wells.

Christ Hospital, Jersey City. *Pres.*, Rev. W. R. Jenvey, D.D., *Sec.*, Mr. John G. Crawford; *Treas.*, Mr. R. Stevens, Hoboken; *Chaplain*, Rev. F. E. Mortimer.

House of the Good Shepherd, Orange, a home for aged persons and convalescents. *Chaplain*, Rev. Chas. T. Walkley.

S. Katharine's Home, Jersey City. *Pres.*, the Bishop; *Treas.*, Mrs. C. B. Alexander, Hoboken.

Widows' Home, Hoboken. *Sec. and Treas.*, Mrs. Wm. R. Jenvey.

S. Barnabas' Hospital Guild. Mrs. E. H. Wright, *Pres.*, 24 Park Place, Newark.

PARISHES, MISSIONS, AND CLERGY.

Newark, Christ, Prospect, near Ferry St. (298), The Bishop; F. H. Hallock, *vicar*.
Allendale, Epiphany (95), J. W. Jackson.
Arlington, Trinity (334), J. J. Bridges.
Bayonne, Calvary (371), W. Van H. Filkins.
S. John's (130), E. B. Taylor.
Trinity, Bergen Pt. (453), A. L. Longley.
Belleville, Christ (143).
Belvidere, Zion (27), Geo. H. Young.
Bergenfield (75), C. R. Webb.
Bloomfield, Christ (635). E. A. White, G. G. Daland.
Ascension (67), W. T. Lipton.
Boonton, S. John's (170), H. B. Wilson.
Butler, S. Paul's (30), *Archd. of Morristown.*
Chatham, S. Paul's (44), *r. Millburn.*
Clifton, S. Peter's (45), H. D. Wilson.
Coytesville, S. Stephen's (37), W. G. Webb.
Delawanna, S. Stephen's (20), *r. Clifton.*
Dover, S. John's (241), J. A. McCleary.
East Orange, Christ (687), C. E. Hutchison, J. Hervey Appleton.
Edgewater, Mediator (75), F. W. Kirwan.
Englewood, S. Paul's (618), H. C. Robbins.
Essex Fells, S. Peter's (94), R. W. E Merington.
Fort Lee, Good Shepherd (151), *r. Edgewater.*
Garfield, Holy Innocents' (63), *r. S. John's, Passaic.*
Grandview, Grace (31), } E. T. Lewis.
Grantwood, Trinity (143), }
Hackensack, Christ (530), A. Peter Tulp; W. W. Holley, D.D., *rec. emer.*
Hackettstown, S. James' (86), W. M. Mitcham,
Haledon, S. Mary's (194), E. F. Ferris, Jr.
Hamburgh, Good Shepherd (52), J. A. Glasier.
Harrison (E. Newark), Christ (487), *v. Tr. N'k.*
Hasbrouck Heights, S. John the Divine (170), B. V. Reddish.
Hawthorne, S. Clement's (104), Wm. B. Mawhinney (Paterson).
Hillsdale, Holy Trinity (25), *Archd. Jersey City.*
Hoboken, Holy Innocents' (602), G. Ernest Magill, H. C. St. Clair.
S. Paul's (650), W. R. Jenvey, D.D.
Trinity (750), W. B. Gilpin.
Hope, S. Luke's (6), *r. Belvidere.*
Irvington, Trinity (120), A. C. Fliedner.
Jersey City, Ascension, N. Y. Ave. and South (300), W. E. Howe.
Grace, Erie and Second Sts. (607), George S. Bennitt, D.D.
Greenville, Grace (316), J. C. Joralemon.
Holy Cross, Claremont and Arlington Aves. (271), A. Elmendorf,
S. Agnes', *r. S. Mark's.*
S. Mark's, Jersey Avenue and VanVoorst Sq. } (305), Frederic E. Mortimer, Adelbert McGinnis.
S. Mary's, Summit Ave. (355), T. A. Hyde.
S. Paul's, 42 Duncan Ave. (302), Wm. P. Brush.
(Heights), S. John's, 124 Summit Ave. (1,731), G. D. Hadley, H. G. Purchase, S. E. Sweet; Edward L. Stoddard, Ph.D., *rec. emer.*
S. Stephen's Chpl. (341), *r. S. John's.*
Knowlton (Delaware), S. James' (42), *r. Belvdr*
Leonia, All Saints' (116), A. H. Derby.
Little Falls, S. Agnes' (93), R. J. Thomson.
Lyndhurst, S. Thomas' (64), *r. East Rutherford.*
Madison, Grace (160), J. N. Blanchard, D.D.
Maplewood, S. George's (163), Elmer N. Owen.
Mendham, S. Mark's (32), Levi Johnston.
Millburn, S. Stephen's (160), J. W. Van Ingen.
Millington, All Saints' (32), *Archd. of Morristown.*
Montclair, S. Luke's (671), F. B. Carter, H. W. Hopkins.

Montclair, S. John's (134).
(Upper) S. James' (319), N. S. Stephens.
Montvale, S. Paul's (20), H. K. Garnier.
Morristown, Redeemer (500), B. P. Tyler.
S. Peter's (683), P. F. Sturgis, V. W. Mori.
Mount Arlington, S. Peter's (22), *Archd. of Morristown.*
Newark, Christ (298), Rt. Rev. E. S. Lines, D.D.; *vicar*, Frank H. Hallock.
Grace, Broad and Walnut Sts. (853), Elliot White, M. A. Barnes, C. H. Wells: G.M. Christian, D.D., *rec. emer.* (Flushing, L. I.).
House of Prayer, Broad and State Sts. (543), John S. Miller.
S. Alban's, S. 8th St. and 13th Ave. (167), A. C. Stewart.
S. Andrew's, *asst. Grace.*
S. Barnabas', Warren St. and Sussex Ave. (283), S. H. Granberry.
S. James', 225 Belleville Ave. (423), T. Percival Bate.
S. John's, Elwood and Lincoln Ave. (266), R. S. Nichols.
S. Matthew's, Avon and Chadwick Aves. (85).
S. Mark's (—), D. W. Graham.
S. Paul's, High and Market Sts. (745), H. H. Hadley, Jr., H. L. Rice.
S. Philip's, High, near New St. (300), B. W. Paxton.
S. Stephen's, Clinton and Elizabeth Aves. (429), E. A. Wasson, Ph.D.
S. Thomas', 9th St., nr. 5th Ave. (158) E. N. Curtis.
Trinity, Military Park (800), L. S. Osborne, Wm. J. Tilley (Harrison), A. W. H. Thompson.
(Vallsburgh), S. George's (43), G. J. D. Peter.
Newton, Christ (248), Ernest C. Tuthill.
Nordhoff, S. John's (63), *r. Englewood.*
Norwood, Holy Communion (63), J. A. Weagle (Nova Scotia).
Nutley, Grace (390), H. D. Cone.
Oradell, Annunciation (100), J. C. Fair.
Orange, All Saints' (239), J. B. Pitcher.
Grace (1,200), C. T. Walkley, H. A. Dexter,
Epiphany (110), G. M. Plaskett.
S. Mark's (1,013), Frank B. Reazor, D.D.
(East), S. Agnes' (200), H. S. Brewster, M. B. MacBryde.
(East), S. Paul's (340), Wm. P. Taylor.
(South), Holy Communion (507), G. A. Hanna, J. N. Steele.
(South) S. Andrew's (228), F. C. Todd.
(West), Holy Trinity (200), O. F. Humphreys.
Passaic, S. John's (496), W. G. Bentley.
Holy Innocents' (Garfield) (51), *cur. S. John's.*
S. Stephen's (Delawanna) (10), *m. S. George's*
S. George's (136), H. D. Wilson.
Paterson, Holy Communion (496), Geo. M. Dorwart.
S. Luke's (169), C. W. Popham.
S. Paul's (1,270), D. S. Hamilton, W. H. Watts.
S. Mark's (569), S. A. Weikert.
Trinity (384), G. P. Armstrong.
Phillipsburgh, S. Luke's (160).
Pompton, Christ (79), E. P. Hooper.
Ramsey, S. John's (70), *m. Allendale.*
Ridgefield, S. James' (16), Rollin Dodd,
Nativity (Fairview) (14), *Archd. Jersey City.*
Ridgefield Park, S. Mary V. (263), H. B. McC. Jameson.
Ridgewood, Christ (454), (Hohokus) Christ (26), } P. C. Pearson.
Rutherford, Grace (474), H. M. Ladd.
(East), Grace chp. (125), A. Ahrens.
Short Hills, Christ (157), C. M. Douglas.
Stanhope, Christ (65), *m. Hackettstown.*
Summit, Calvary (619), Walker Gwynne,
Tenafly, Atonement (165), A. E. Montgomery.
Town of Union, Grace (452), G. M. Foxwell.
Vernon, S. Thomas' (41), *m. Hamburgh.*
Washington, S. Peter's (63), G. D. Hoxsey.
West Hoboken, S. John's (623), E. J. Cleveland.
Westwood, Grace (28). *Archd. Jersey City.*
Wortendyke, Christ Chapel (22), *r. S. Paul's Paterson.*

NON PAROCHIAL CLERGY.

Amos, Waldo A., Brooklyn, N. Y.
Balsey, E. J., *off.*, *S. Luke's*, San Antonio, Tex.
Barrows, N., D.D., Short Hills.
Bicker, H. K., Maplewood.
Bishop, David D., Cheshire, Conn.
Brinckerhoff, S. R.
Brooks, E. E., Bernardsville.
Butler, E. E., Montclair.
Cooper, E. J., *off.*, *Christ Ch.*, Colon, Panama.
Craig, J. W., New York City.
Denlinger, H. K., *asst. Holy Apostles*, Manhattan.
Douglas, Chas., Brooklyn.
Edmunds, C. C., *prof. G.T.S.*, N. Y. C.
Farrington, W. G., D.D., Orange.
Fawcett, J. G., Middletown.
Gerhard, E Ashley, Newcastle, Wyo.
Geisel, G. M., Bernardsville.
Hartman, C. H., Philadalphia.
Hall, W. H. A., East Orange.
Hewlett, John C., Concord, N. H.
Holmes, W. A. B., Florence.
Hughes, W. M, D.D.
Kelier, J., *Sec. Dioc.*, Newark.
Kent, Lawrence S., La Porte, Ind.
Long, W. A, Arlington.
Lylburn, W. H. C., Mamaroneck, N. Y.
Lyman-Wheaton, H. P., D.D., Ridgefield.
Maguire, H. W., Brooklyn, N. Y.

McNulty, H. A., Soochow, China.
Mead, Chas. H., *chp.*, Loomis. N. Y.
Miller, E. P., in Europe.
Mombert, J. I., D.D., Paterson.
Richmond, Wm., Washington, D. C.
Roome, C. M., 116 Riverside Drive, New York, N. Y.
Scratchley, H. P., *off.*, Como, N. J.
Smith, J. H., West Orange.
Stanley, Albert U., Marietta, Ga.
Todd, Henry B., *miss. in Passiac and Newark.*
Ulmann, Aug., D.D., Yonkers, N. Y.
Vanderpool, W., *Miss at Almshouse*, Newark.
Wolven, R. L., New York.

DIOCESE OF NEW HAMPSHIRE. Organized 1802.

Comprises the State of New Hampshire. Square miles, 9,305.

First Bishop.—THE RT. REV. CARLTON CHASE, D.D. *Born*, Feb. 20, 1794. *Consecrated* Oct. 20, 1844. *Died*, Jan. 18, 1870.

Present Bishop.—THE RT. REV. WILLIAM WOODRUFF NILES, D.D., D.C.L., LL.D. (1870), *Residence*, Concord.

Present Bishop Coadjutor.—THE RT. REV. EDWARD MELVILLE PARKER, D.D., D. C. L. (1906), *Residence*, 118 N. Main St., Concord.

Secretary.—Rev. Richard W. Dow, Concord.

Registrar.—Otis G. Hammond, State Library, Concord.

Treasurer.—Henry W. Stevens, Concord.

Standing Committee.—Clerical, L. Waterman, D.D., *Pres.*, Hanver; T. J. Drumm, *Sec.*, Concord; W. S. Emery. *Lay*, Robt. J. Peaslee, Edw. C. Niles, J. C. Kirtland, Jr.

Examining Chaplains.—Rev. Messrs. Lucius Waterman, D.D., H. F. Hill, D.D., J. C. Flanders.

Treasurer of the Trustees of the Protestant Episcopal Church in New Hampshire holding with other Funds the Fund for the Relief of Aged and Infirm Clergy, and of the Widows and Orphans of Clergymen.—Mr. Joseph S. Matthews, Concord.

Board of Managers of Diocesan Missions.—The Bishop of the Diocese and the Bishop Coadjutor *ex officio*; Rev. Messrs. W. S. Emery; James C. Flanders; W. E. Patterson, *Sec.* Messrs. Stephen N. Bourne: Robert J. Peaslee; Harry H. Dudley, *Treas.*, Concord.

NOTE.—Elective officials named above are those chosen for the year 1909-10. Any changes made at the Convention of 1910 will be noted under the head of "Latest Changes and Corrections" in the first part of the volume.

Statistics.—Clergy 52; Parishes, Missions, and Summer Churches 76; Lay Readers 24; Candidates for Orders 4; Postulants 5; Baptisms: Infant 285, Adult 92, Total 377; Confirmed 346; Communicants 5,459, last reported 5,188, increase 271; Marriages 142; Burials 265; Sunday Schools: Teachers 298, Scholars 2,160; Contributions $85,267.54.

The One Hundred and Tenth Annual Convention will meet on the third Tuesday in November, 1911, at 4 P. M.

INSTITUTIONS.

"Trustees of the Protestant Episcopal Church in New Hampshire." Rt. Rev. W. W. Niles, D.D., *President*; Jos. S. Matthews, *Treas.*, Concord.

S. Paul's School, Concord (not diocesan). The Bishop, *Pres.*; Frank W. Rollins, *Treas.*; Rev. Henry Ferguson, LL.D., *Rector*; Rev. Sam'l S. Drury, *Vice-Rector*; Rev. Messrs. Thos. J. Drumm, Jas. P. Conover, Godfrey M. Brinley, Litt.D., Walden Myer, *Clerical Masters*, and about thirty-eight other Masters.

Holderness School for Boys (P.O., Plymouth). The Bishop, *Pres.*; Rev. Lorin Webster, L.H.D., *Rector*, and 5 Masters; Josiah Carpenter, *Treasurer of the Board of Trustees*, Manchester.

The Orphans' Home, Concord. The Bishop, *President*; Rev. T. J. Drumm, *Treas.*, Concord; Rev. J. K. Tibbits, *Chaplain and Superintendent.*

S. Mary's School for Girls, Concord. The Bishop, *President*; Rev. T. J. Drumm, Concord. *Treasurer*; Miss Parks, *Principal* and seven other Teachers; the Bishop Coadjutor, *Chaplain.*

PARISHES, MISSIONS, AND CLERGY.

Ashland, S. Mark's (75), T. S. Tyng.
Bartlett (6) *r. North Conway.*
Berlin, S. Barnabas' (174), P. M. Wood.
Bethlehem, Nativity (2) (Summer only).
Bretton Woods, Transfiguration (Summer only).
Burkehaven, S. James' (Summer only).
Charlestown, S. Luke's (61), F. A. Foxcroft.
Chocorua, St. Peter-in-the-Wood (Summer only).
Claremont, Trinity (228), W. E. Patterson, A. E. Bowles.
(West), Union (62), *r. Trinity.*
Colebrook, Advent (12), *m. Lancaster.*
Concord, S. Paul's (384), The Bishop, W S. Emery, *Vice Rector.*
Chapel of S. Paul's School (286), H. Ferguson, LL.D.; Sam'l S. Drury, *Vice-Rector.*
S. Luke's (62), R. W. Dow.
S. Timothy's (56), J. K. Tibbits.
(East) Grace (26), (Penacook) S. Mary's (89), } A. W. Saltus.
Conway (North), Christ (56), D. A. Pearson.
Cornish, Trinity (5).
Danbury, Holy Spirit (5), *Vice Rector S. Paul's, Concord.*
Derry, Transfiguration (52), Geo. E. E. Haslam.
Dixville Notch (Summer only).
Dover, S. Thomas' (411), W. W. Gilliss.
Drewsville, S. Peter's (5), *r. Walpole.*
Dublin, Emmanuel (Summer only).
Dunbarton, S. John's (31), G. Bell, Litt. D.
East Weare, Holy Cross (1).
Eaton (Summer only).
Exeter, Christ (114), V. M. Haughton.
Franklin, S. Jude's (84), *r. Tilton.*
Goffstown, S. Matthew's (40), Arthur W. Shaw.
Groveton, S. Mark's (88), A. M. Dunstan.
Hanover, S. Thomas' (47), L. Waterman, D.D.
Haverhill (North) (17), *m. Woodsville.*
Holderness, Holy Cross (67), Lorin Webster, L.H.D. (Plymouth).
S. Peter's-in-the-Mount, *r. Ashland.*
Hopkinton, S. Andrew's (11), Thos. J. Drumm.
Jefferson, Holy Trinity (Summer only).
Kearsarge Village, Grace (18), *r. N. Conway.*
Keene, S. James' (262), J. S. Littell; E. A. Renouf, D.D., *rec. emer.*.
Lincoln and Woodstock, Messiah (21). *r. St. Luke's, Concord.*
Laconia, S. James' (103), O. W. Craig.
Lancaster, S. Paul's (124), E. C. Thomas.
Lisbon, Epiphany (53), *m. Littleton.*
Littleton, All Saints' (112), T. W. Harris, Ph.D.
Lockehaven (Summer only).
Lost Nation, St. Timothy's (10), *m. Lancaster.*
Manchester, Grace (445), G. R. Hazard.
S. Andrew's (151), C. R. Bailey, Ph.D.
(East), S. Michael's, *m. Derry.*
Meredith, The Resurrection, (14) *m. Laconia.*
Milford, Our Saviour (42).
Nashua, Good Shepherd (307), Wm. P. Niles.
New Ipswich (Summer only).
New London, S. Andrew's-by-the-Lake (Summer only).
Newport, Epiphany (49), *r. Claremont.*
Peterborough, All Saints' (21), *m. Derry.*
Pittsfield, S. Stephen's (31).
Portsmouth, Christ (268), Chas. Le V. Brine, S. John's (269), H. M. Folsom.
Rochester, Redeemer (52), J. C. Flanders.
Rye Beach, S. Andrew's by the Sea, Summer.
Salmon Falls, Christ (49), G. A. McLucas.
Sanbornville, S. John Baptist (77), P. Owen-Jones.
Spofford Lake, St. Alban's (Summer only).
Stinson Lake (Summer only).
Sugar Hill, S. Matthew's (Summer only).
Tilton, Trinity (106), J. A. Chapin.
Walpole, S. John's (43), L. Amor.
Whitefield, Transfiguration (8).
Wilton, Transfiguration (44), *m. Milford.*
Woodsville, S. Luke's (103), F. C. Cowper.
Isolated communicants (88)

NON PAROCHIAL CLERGY.

Brinley, G. M., *master*, Concord.
Conover, James P., *master and chp.*, Concord.
Dickins, C. H., *U. S. N.*, Portsmouth.
Ferguson, R. H., M.D., E. Orange, N. J.
Goodrich, J. B., Concord, N. H.
Hill, H. F., D.D., *miss.*, Concord.
Himes, W. L., Maitland, Fla.
Jenks, A. W., *prof.*, Gen. Theo. Sem, New York.
Ladd, W. P., *prof. Berk. Div. Sch.*, Middletown, Conn.
MacMaster, W. B., *miss.*, Gorham.
MacMurphy, J. G., *miss.*, Derry.
Morrill, Chas. A., Portsmouth.
Phillips, G. W., D.D., *off.* Winsted Conn.
Smith, W. B. T., Charlestown, N. H.
Walden, Treadwell, Boston, Mass.

STATE OF NEW JERSEY.

[See Dioceses of New Jersey and Newark.]

DIOCESE OF NEW JERSEY. Organized 1785.

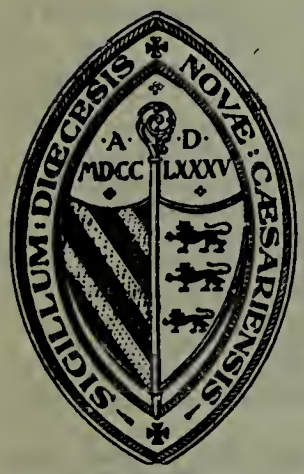

Comprises the Counties of Atlantic, Burlington, Camden, Cape May, Cumberland, Gloucester, Hunterdon, Mercer, Middlesex, Monmouth, Ocean, Salem, Somerset, and Union (except Summit Township), in the State of New Jersey.

Square Miles, 4,776.

First Bishop.—THE RT. REV. JOHN CROES, D.D. *Born*, June 1, 1762. *Consecrated*, Nov. 19, 1815. *Died*, July 26, 1832.

Second Bishop.—THE RT. REV. GEORGE WASHINGTON DOANE, D.D., LL.D. *Born*, May 27, 1799. *Consecrated*, Oct. 31, 1832. *Died*, April 27, 1859.

Third Bishop.—THE RT. REV. WILLIAM HENRY ODENHEIMER, D.D. *Born*, Aug. 11, 1817. *Consecrated*, Oct. 13, 1859. Became Bishop of the new Diocese of Northern New Jersey, 1874. *Died*, Aug. 14, 1879.

Present Bishop.—THE RT. REV. JOHN SCARBOROUGH, D.D., LL D. (1875). *Residence*, Trenton.

Secretary.—Rev. H. E. Thompson, Woodbury.

Treasurer.—Mr. Charles E. Merritt, Mount Holly.

Registrar.—Rev. R. W. Trenbath, Trenton.

Chancellor.—Mr. Bayard Stockton, 111 E. State St., Trenton.

Standing Committee.—Clerical, A. B. Baker, D. D., *Pres.*, Princeton; Chas. M. Perkins, *Sec.* Vineland; J. F. Olmsted, H. M. P. Pearse. *Lay*, J. B. Woodward, Francis Collingwood, Chas. Townsend, David G. Baird.

Treasurer of the Episcopal Fund.—Mr. John N. Carpender, New Brunswick, N. J.

Treasurer Aged and Infirm Clergy Fund, and Widows and Orphans of Clergy Fund.—Mr. Wm. D'Olier, Burlington.

Treasurer of Christian Knowledge Society.—Rev. R. B. Shepherd, Riverton.

Examining Chaplains.—Rev. Messrs. Henry R. Gummey, D.D., R. B. Shepherd, James F. Olmsted, John F. Fenton, Ph.D., E. B. Joyce, R. W. Trenbath.

Rural Deans.—Rev. A. B. Baker, D.D., Princeton; Rev. C. M. Perkins, Vineland.

Statistics.—Clergy 120; Churches, Missions and Chapels 173; Lay Readers 82; Candidates for Orders 8; Postulants 7; Baptisms: Infant 1,350, Adult 258, Total 1,608; Confirmed 1,246; Communicants 23,630, last reported 22,921, increase 509; Marriages 497; Burials 1,112; Sunday Schools: Teachers 1,469, Scholars 13,465; Contributions $422,103.14.

The 139th Convention will be held in S. James' Church, Atlantic City, on Tuesday, May 9th, 1911, at 10:30 A. M.

INSTITUTIONS.

S. Mary's Hall, Burlington. The Bishop, *Pres.*, Rev. John Fearnley, *Rector*; Mrs. Fearnley, *Principal.*

Home for Orphan Girls, South Amboy. *Pres.*, Mrs. R. S. Conover, Princeton.

The Corporation for the Relief of Widows and Children of Clergymen of the Protestant Episcopal Church in the State of New Jersey. *Sec.*, Rev. L. H. Lighthipe, Orange: *Treas.*, J. B. Van Wagenen, 841 Broadway, New York City.

Associate Mission. Headquarters: 307 Hamilton Ave., Trenton, N. J. Staff—Rev. Messrs. H. A. Linwood Sadtler (Head), Oscar Lindstrom, S. A. W. Pray, J. Woods Elliott.

PARISHES, MISSIONS, AND CLERGY.

Alexandria, S. Thomas' (4), *Asso. M.*
Allaire, Christ (30), *Assoc. Miss.*
Allenhurst, S. Andrew's-by-the-Sea (summer).
Allentown, Christ (10), *Asso. M.*
Asbury Park, Trinity (368), Wm. N. Baily.
S. Augustine's (col'd.) (121), A.E. Jensen.
Atlantic City, Ascension (550), C. M. Niles, D.D.
All Saints', J. W. Williams.
Good Shepherd, W. E. Allen.
S. Augustine's (col'd) (246), J. N. Deaver
S. James' (139), W. W. Blatchford.
Avon, S. John's (summer).
Basking Ridge, S. Mark's, *r. Bernardsville.*
Bay Head, All Saints' (summer).
Beach Haven, Holy Innocents' (summer), J. H. Lamb, Devon, Pa.
Belmar, Holy Apostles' (summer), *r. Sea Girt.*
Berlin, G'd Shep'd. (13), *m. Chew's Landing.*
Bernardsville, S. Bernard's (213), S. John's. } T. A. Conover, J. M. Harper, (Gladstone), G. M. Geisel.
Beverly, S. Stephen's (255).
Bordentown, Christ (170), Chas. Townsend Jr.
Bound Brook, S. Paul's (120), Arthur S. Phelps.
Bridgeton, S. Andrew's (137), J. C. Robbins.
Burlington, S. Barnabas' (180), P. S. Smith.
S. Mary's (494), J. F. Olmsted.
Holy Innocents', Chapel of S. Mary's Hall (60), John Fearnley.
Camden, Our Saviour (148), M. S. Stockett.
S. Augustine's (127), R. H. Tabb.
S. John's (560), A. G. A. Buxton.
S. Paul's (702), S. James' Chapel, } R. E. Brestell.
S. Stephen's (170), E. F. Hayward.
S. Wilfrid's (Cramer Hill) (134), Roland Ringwalt.
Cape May, Advent (66), A. W. Hess, S. John's (summer congregation).
Cape May Point, S. Peter's-by-the-Sea (summer congregation), W. H. Graff (Philadelphia).
Carteret, S. Mark's (52), *Asso. M.*
Cheesequake, Our Saviour (25), *r. Spottswood.*
Chew's Landing, S. John's (44), Thos. H. Gordon.
Clarksboro, S. Peter's (59), L. R F. Davis.
Clementon, S. Mary's (10), *r. Chews Landing.*
Collingswood, Holy Trinity (129).
Columbus, S. Luke's (23), *r. Mt. Holly.*
Connecticut Farms, S. Luke's, *r. Roselle.*
Cranford, Trinity (121), J. Edgecumbe.
Crosswicks, Grace (31), *Asso. M.*
Delair, Holy Trinity (23), *r. Riverton.*
Dorothy, Holy Nativity (18), *r. Vineland.*
Dunellen, Holy Innocents' (50), *r. Bound Br'k.*
Eatontown, S. James' Memorial (23), C. G. Adams.
Elberon, S. James' (summer).
Elizabeth, Christ (842), H. H. Oberly, D. D., E. P. Little.
Grace (990), H. H. Gifford Ph. D., J. McClintock.
S. John's (1,550), S. Andrew's, } O. A. Glazebrook, D.D., B. Morgan.
Trinity (572), John R. Atkinson.
Fair Haven, Holy Communion (62), *r. Red Bk.*
Fairview, Trinity (68), *m. Riverside.*
Far Hills, S. Bernard's, *r. Bernardsville.*
Flemington, Calvary (32), *Asso. Miss.*
Florence, S. Stephen's (63), S. E. Hanger.
Freehold, S. Peter's (252).
Garwood, S. Mark's (7), *Asso. Miss.*
Gibbsboro, S. John's-in-the-Wilderness (90), W. J. Robertson.
Gladstone, S. Luke's (38), *r. Bernardsville.*
Glassboro, S. Thomas' (80), C. B. Dubell.
Gloucester City, Ascension (200), J. T. Matthews.
Haddonfield, Grace (302). H. R. Gummey, D.D.
Haddon Heights, St. Mary's (60), T. T. Butler.
Hammonton, S. Mark's (118), Wm. H. Stone.
Helmetta, S. George's (92), D. T. Weidner.
Highlands, S. Andrew's (26), *r. Navesink.*
Hightstown, Trinity (21), *Asso. M.*
Island Heights, S. Philip's (87) (summer.
Kenilworth, S. Mark's (6), *r. Roselle.*
Keyport, S. Mary's (96), H. W. Bruninghausen.
Lakewood, All Saints' (309), E. E. Matthews
Lambertville, S. Andrew's (147), J. A. Carr.
Laurel Springs. Atonement (39), *r. Gibbsboro.*
Linden, Grace (47), H. C. Rush (Westfield).
Little Silver, S. John's (41), *r. Shrewsbury.*
Long Branch, S. James' (326), E. B. Nash.
Lumberton, S. Martin-in-the-Fields (69), M. J. Hoffman (Egg Harbor City).
Magnolia, Christ (13), *r. Chews Landing.*
Mantoloking, S. Simon's (80) (summer).
Mantua, S. Barnabas' (36), *r. Wenonah.*
Maple Shade, S. John's (30), *r. Merchantville.*
Matawan, Trinity (16).
Medford, S. Peter's (8).
Merchantville, Grace (261), H. Morse.
Metuchen, S. Luke's (183), John F. Fenton, Ph.D.
Millville, Christ (36).
Middletown, Christ (27), J. G. Fawcett.
Monmouth Beach, S. Peter-in-Galilee (summer congregation).
Monmouth Junc., S. Paul's (25), *Asso. Miss.*

Moorestown, Trinity (219), Robt. McKay, D.D.
Mount Holly, S. Andrew's (323), James Stoddard.
Mullica Hill, S. Stephen's (5), *r. Glassboro.*
Navesink, All Saints' Memorial (114), John C. Lord.
Newbold, S. Luke's (45).
New Brunswick, Christ (516), E. B. Joyce.
S. John the Evangelist's (241), E. W. Hall;
Ocean City, Holy Trinity (45), C. S. Goodman.
Palmyra, Christ (148), H. W. Armstrong.
Paulsboro, S. James' (40), *r. Clarksboro.*
Pemberton, Grace (21), *m. Vincentown.*
Penn's Neck, S. George's (34), *r. Salem.*
Perth Amboy, S. Peter's (292), J. L. Lancaster.
Holy Cross (40), *Asso. M.*
Piscataway, S. James' (46), *r. Chr., New Br.*, W. H. Neilson, D.D. (Plainfield).
Pitman, Good Shepherd (92). *r. Glassboro.*
Plainfield, Grace (625), } E. V. Stevenson,
Grace Mission (col.) (57), } E. G. Bowers.
(Evona) Heavenly Rest (117), C. H. Mallery.
(Netherwood) S. Stephen's (153).
(North) Holy Cross (294), G. A. Warner.
Pleasantville, S. Mark's (36), H. D. Speakman.
Point Pleasant, S. Mary's by the Sea (85) Harry H. Bogert.
Princeton, Trinity (370), } A. B. Baker, D.D.,
Princeton Basin, Trinity Chapel, } R. B. Pomeroy.
Rahway, Holy Comforter (73), R. W. Elliott.
S. Paul's (531), C. L. Cooder, D.D.
Rancocas, S. Peter's (9), *m. Beverly.*
Red Bank, Trinity (270), Robert Mackellar.
Riverside, S. Stephen's (172), C. W. Twing.
Riverton, Christ (295), R. Bowden Shepherd.
Rocky Hill, Trinity (41), *Asso. M.*
Roselle, S. Luke's (231), C. S. Wood.
Rumson Hills, S. George's (35), W. D. Dale.
Salem, S. John's (261), E. J. Perot.
Sand Hills, S. Barnabas' (16), *Asso. M.*
Scotch Plains, All Saints' (49).
Sea Girt, S. Uriel (29), H. P. Scratchley (Como).
Sewaren, S. John's (41), M. I. L. Kain.
Shedakers, Our Redeemer (14), *r. S. Mary's, Burlington.*
Shrewsbury, Christ (86), F. P. Swezey.
Somerville, S. John's (287), C. C. Silvester.
South Amboy, Christ, } (629), H. M. P. Pearse.
Bishop Doane Memorial, } (629), H. M. P. Pearse.
Good Shepherd, } (629), H. M. P. Pearse.
South River, Holy Trinity (109).
South Vineland, Christ (17), *r. Vineland.*
Spotswood, S. Peter's (126), Wm. E. Daw.
Spring Lake, Holy Trinity *r. Sea Girt.*
Swedesboro, Trinity (117), C. A. Behringer.
Tom's River, Christ (65), R. H. Woodward.
Trenton, Christ (575), R. W. Trenbath, S. N. Craven.
All Saints' (Cadwalader) (206), R. E. Urban,
Grace (430), } M. A. Craft.
S. Andrew's (78), } M. A. Craft.
S. James' (Wilbur) (276), W. G. Wherry.
S. John's (55), *r. Christ.*
S. Michael's (447), T. B. Holland.
S. Paul's (210), H. T. Owen.
Trinity (492), Hamilton Schuyler.
Associate Mission, H. A. D. Sadtler, Oscar Lindstrom, S. A. W. Pray, J. Woods Elliott.
Vincentown, Trinity (36), A. W. Bostwick.
Vineland, Trinity (299), C. M. Perkins.
Waterford, Christ (14), *r. Hammonton.*
Wenonah, All Saints (13), G. L. Bishop (Philadelphia).
West Berlin, Mission, (30).
Westfield, S. Paul's (250), S. R. Cross.
Wildwood, S. Simeon's-by-the-Sea (79), S. Ward.
Woodbridge, Trinity (64), S. B. Rathbun.
Woodbury, Christ (215), Edgar Campbell.

NON PAROCHIAL CLERGY.

Alcorn, E. C., Philadelphia.
Ashmead, W. N. R., Plainfield,
Baxter, E. R., Camden.
Beach, R. M., Philadelphia.
Betticher, C. E., Dresden, Germany.
Brewster, C. A., New York.
Cornell, A. W., Suffern, N. Y.
Downey, W. M., *curate*, Brooklyn, N. Y.
Faber, G. E., Philadelphia, Pa.
Ferguson, J. D., *chp. Soldiers' Home*, Newark.
Greaves, F., New York City.
Harding, J. Mc A., Palmyra.
Kieffer, H. M., D. D., Atlantic City.
Lewis, Louis K., *librarian*, Germantown, Pa.
Lighthipe, L. H., Orange, N. J.
Peck, A. S., Panama.
Pendleton, R. E., Brooklyn, N. Y.
Phelps, B. R., Downingtown, Pa.
Reilly, E. M., Haddonfield.
Smith, H. S., *chaplain U. S. A.*, 3rd Inf., Parang, Mintinao, P. I.
Snead, W. T. Beverly.
Spalding, C. N., D.D., Philadelphia.
Thomas C. A., *off.*, Canonsburg.
Thompson, Howard Ernest, *Chap. and Secy.*, Woodbury.
Westermann, Charles, Charlottetown, P.E.I.

TERRITORY OF NEW MEXICO.

Missionary District of New Mexico.

[Including that part of Texas west of the Pecos River.]

Comprises the Territory of New Mexico, and the Counties of El Paso, Reeves, Jeff Davis, Brewster, Presidio, Foley, Buchel, and Pecos, in the State of Texas.

First Bishop of New Mexico and Arizona.—THE RT. REV. WILLIAM FORBES ADAMS, D.D. (1875.) *Resigned* in 1877. Now Bishop of Easton.

Second Bishop of New Mexico and Arizona.—THE RT. REV. GEORGE KELLY DUNLOP, D.D. *Born*, Nov. 10, 1830, *Consecrated*, Nov. 21, 1880. *Died*, March 12, 1888.

[The two territories were erected into separate Missionary Districts in 1892.]

Present Missionary Bishop.—THE RT. REV. JOHN MILLS KENDRICK, D.D. (1889). *P. O. address*, 805 Rio Grande St., El Paso, Tex.

Archdeacon.—The Ven. Wm. E. Warren, Albuquerque.

Secretary.—Rev. J. S. Moore, East Las Vegas, N. M.

Registrar.—Dr. Wm. S. Harroun, Santa Fe, N. M.

Treasurer of Convocation.—Mr. Wm. J. Johnson, Albuquerque, N. Mex.

Treasurer of Miss. Dist.—Mr. R. J. Palen, Santa Fe, N Mex.

Chancellor.—Hon. L. Bradford Prince, Santa Fe, N. Mex.

Council of Advice.—*Clerical*, H. Easter, *Pres.*, El Paso, Tex., W. E. Warren. *Lay*, D. Pope Holland, *Sec.*, El Paso, Texas, J. Stoney Porcher.

Examining Chaplains.—Rev. J. S. Moore and Rev. H. M. Shields.

Statistics.—Clergy 16; Parishes and Missions 24; Lay Readers 15; Candidates for Orders 2; Postulants 2; Baptisms: Infant 120, Adult 59, Total 179; Confirmed 125; Communicants 1,804, last reported 1,680, increase 124; Marriages 89; Burials 58; Sunday Schools: Teachers 102, Scholars 770; Contributions $18,706.12.

The Nineteenth Annual Convocation will meet in S. Andrew's Church, Roswell, N. M. on Wednesday May 2, 1911, at 10: 30 A. M.

PARISHES, MISSIONS, AND CLERGY.

NEW MEXICO.

Alamogordo, S. John's (16), *m. Tucumcari.*
Albuquerque, S. John's (240), W. E. Warren.
Artesia (9), *r. Roswell.*
Belen, S. Philip's (17), *the Archdeacon.*
Carlsbad, Grace (55), F. W. Pratt.
Clovis (30), *m. Roswell.*
Deming, S. Luke's (37), *m. Silver City.*
Farmington S. John's (48), *r. Durango, Colo.*
Gallup, Holy Spirit (36), *the Archdeacon.*
Hillsboro, Christ (3), *r. Silver City.*
La Mesa (10), *r. El Paso.*
Lake Valley (8), *m. Silver City.*
Las Vegas, S. Paul's (103), J. S. Moore.
Mesilla Park, S. James' (125), Hunter Lewis
Raton, Holy Trinity (22), *r. Las Vegas.*
Roswell, S. Andrew's (71), E. N. Bullock.
San Marcial, Christ (14), *r. Mesilla Park.*
Santa Fe, Holy Faith (109), J. G. Mythen.
Silver City, Good Shepherd (139). L. W. Smith.
Socorro, Epiphany (30), *the Archdeacon.*
Tucumcari, S. Michael's (31), H. M. Shields. (Dawson).

TEXAS.

Alpine (10), *r. Marfa.*
El Paso, S. Clement's (494), H. Easter.
Langtry (6), *m. Marfa.*
Marfa, S. Paul's (35).
Pecos, S. Mark's (11), *m. Colorado, Tex.*
Sanderson (2), *m. Marfa.*
Scattered (120).

NON PAROCHIAL CLERGY.

Cross, E. S., New York.
Du Bois, G. M.. Canon City, Colo.
Gray, E. McQ , *pres. University of New Mex.*, Albuquerque.
Higgins, Geo. H., M. D., El Paso, Texas.
Ruffner, W. H., Denver, Colo.

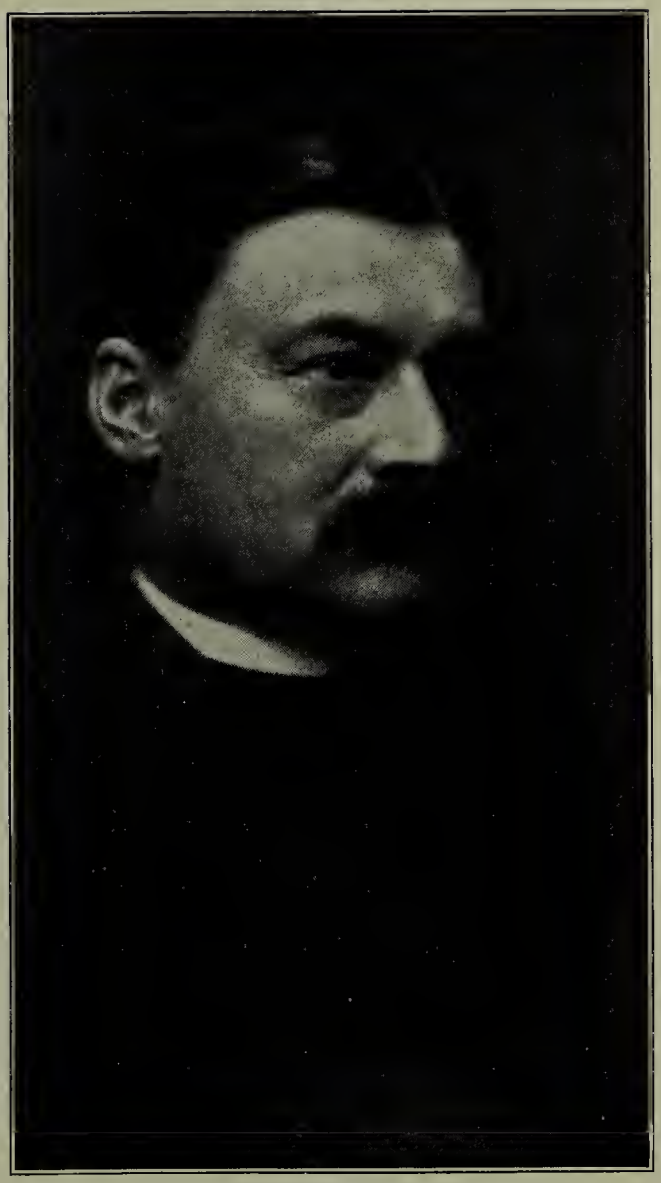

VEN. CHAS. S. BURCH, D.D.,
Bishop Suffragan-elect of New York.

STATE OF NEW YORK.

[See Dioceses of New York, Western New York, Albany, Central New York, and Long Island.]

DIOCESE OF NEW YORK. Organized 1785.

Comprises the Counties of Dutchess, New York, Orange, Putnam, Richmond, Rockland, Sullivan, Ulster and Westchester in the State of NewYork. Square Miles (about), 5,500.

First Bishop—THE RT. REV. SAMUEL PROVOOST, D.D. *Born*, March 11, 1742. *Consecrated* in Lambeth Chapel, Feb. 4. 1787, by the Most Rev. John Moore, D.D., Archbishop of Canterbury, the Most Rev. William Markham, D.D., Archbishop of York, the Rt. Rev. Charles Morse, D.D., Bishop of Bath and Wells, and the Rt. Rev. John Hinchcliffe, D.D., Bishop of Peterborough. *Died*, Sept. 6, 1815.

Second Bishop.—THE RT. REV. BENJAMIN MOORE, D.D. *Born*, Oct. 5, 1748. *Consecrated*, Sept. 11, 1801. *Died*, Feb. 27, 1816.

Third Bishop.—THE RT. REV. JOHN HENRY HOBART, D.D. *Born*, Sept. 14, 1775. *Consecrated*, May 29, 1811. *Died*, Sept. 10, 1830.

Fourth Bishop.—THE RT. REV. BENJAMIN TREDWELL ONDERDONK, D.D. *Born*, July 15, 1791. *Consecrated*, Nov. 26, 1830. *Died*, April 30, 1861.

Provisional Bishop.—THE RT. REV. JONATHAN MAYHEW WAINWRIGHT, D.D.,D.C.L. *Born* Feb. 24, 1792. *Consecrated*, Nov. 10, 1852. *Died*, Sept. 21, 1854.

Fifth Bishop.—THE RT. REV. HORATIO POTTER, D.D.,LL.D.,D.C.L. *Born*, Feb. 9, 1802. *Consecrated*, Nov. 22, 1854. *Died*, Jan. 2, 1887.

Sixth Bishop.—THE RT. REV. HENRY CODMAN POTTER, D.D., LL.D., D.C.L. *Born*, May 25, 1834. *Consecrated*, Oct. 30, 1883. *Died*, July 21, 1908.

Present Bishop.—THE RT. REV. DAVID HUMMELL GREER, D.D., LL.D. (1904). *Address*, 7 Gramercy Park, New York.

Bishop Suffragan-elect.—THE VEN. CHARLES SUMNER BURCH, D.D., Richmond, S. I., New York City.

Archdeacons.—ORANGE, the Ven. W. R. Thomas D.D.; WESTCHESTER, the Ven. F. B. Van Kleeck, D.D.; NEW YORK, the Ven. Geo. F. Nelson, D.D.; DUTCHESS, the Ven. A. T. Ashton, D.D.; RICHMOND, the Ven. C. S. Burch, D.D.

Secretary.—Rev. Robert B Kimber, 416 Lafayette St., New York.

Registrar.—Rev. George F. Nelson, D.D., 416 Lafayette St., New York.

Treasurer.—Mr. R. M. Pott, 220 E. 23d St., New York.

Trustees of the Episcopal Fund.—Treas., John McL. Nash, 67 Wall St., New York.

Trustees of the Aged and Infirm Clergy Fund.—Treas., Robert B. Dodson, 2 Wall St., NewYork.

Standing Committee.—Clerical, W. M. Grosvenor, D.D., *Pres.*, 209 Madison Ave.; A. T. Ashton, D.D., W. T. Manning, D.D., Alex. G. Cummins, D.D., *Lay*, George Zabriskie. *Sec.*, 416 Lafayette St,; George Macculloch Miller, Herman C. von Post, C. H. Russell.

Examining Chaplains.—Rev. Messrs. G. W. Douglas, D.D., H. R. Hulse, H. P. Nichols, D.D., E. S. Middleton, Ph.D., L. T. Cole, D.D., Ph.D., P. Harrower.

Missionary Committee.—Pres., the Bishop; *Treas.*, Henry L. Morris, 32 Liberty St.

Statistics.—Clergy 396; Parishes and Chapels 255; Lay Readers 91; Candidates for Orders 35; Postulants 25; Baptisms: Infant 5,661, Adult 1,535, not Classified 163, Total 7,206; Confirmed 4,514; Communicants 87,111, last reported 87,248, decrease, 137; Marriages 2,499; Burials 9,656; Sunday Schools: Teachers 3,657, Scholars 35,608; Contributions: Parochial $2,168,829.20, Diocesan $199,608.62, General $260,837.55, Total, not including bequests $2,641,421.99.

The One Hundred and twenty-eighth Annual Convention will be held on the second Wednesday in November, the 8th and 9th, 1911, in the Synod Hall, Cathedral Heights and 110th St.

INSTITUTIONS.

Cathedral of St. John the Divine. The Bishop of New York; *Archdeacons*; G. F. Nelson, D.D., W. R. Thomas, D.D., F. B. Van Kleeck, D.D., A. T. Ashton, D.D., C. S. Burch, D.D.; *Canons Residentiary*, Rev. Geo. W. Douglas, D.D., Rev. J. P. Peters, D.D., Rev. S. DeL. Townsend, D.D.; *Canon Precentor*, Rev. E. Voorhis, Ph.D.; *Canon Registrar*, Rev. G. F. Clover, *Canon Bursar*, Rev. R. E. Jones, D.D.; *Canons Missioner*, Rev. John Cornell, Rev. L. H. Schwab, Rev. Pascal Harrower, Rev. R. B. Kimber.

Trinity School ("The New York Protestant Episcopal Public School") (Founded 1709, Incorporated 1806). *President of Board*, Rev. W. H. Vibbert, D.D.; *Rector*, Rev. Lawrence T. Cole, D.D., 139-147 W. 91st Street, New York.

S. Agatha's School for Girls. Under the control of "The N. Y. Prot. Episc. Public School," 553-559 West End Ave. *Principal*, Miss Emma G. Sebring, M.A.

S. Stephen's College, Annandale (See General Institutions).

S. Mary's School, Mount S. Gabriel, Peekskill, in charge of the Sisters of S. Mary. *Chaplain*, Rev. J. O. S. Huntington, O.H.C.

St. Faith's Church School for Girls of Moderate Means, Saratoga, Springs, N. Y. *Principal* Miss E. A. Schackelford.

S. Luke's Hospital (Founded 1850). *President of the Board of Managers*, George Macculloch Miller; *Secretary*, Hoffman Miller, 80 Broadway; *Treasurer*, H. D. Babcock, 32 Nassau St; *Pastor and Superintendent*, Rev. Geo. F. Clover; *Asst. to the Supt.*, Rev. H. N. Lawrence; *Asst. Pastor*, Rev F. W. Wheeler. Location Cathedral Heights, Amsterdam Ave. and 113th St.

S. Luke's Home for Aged Women (Incorporated 1854). *President, Board of Managers*, Mrs. J. J. Blodgett; *Treasurer*, Mrs. Morris Wilkins, 109 W. 45th St.

Seabury Society of New York. Incorporated and a part of the National Federation, the Church Laymen's Union. To promote volunteer missionary work by laymen of New York city and diocese. Maintains a School to Train Laymen, a Speakers' Bureau on Missions for Men's Clubs, furnishes volunteer lay workers to parishes, conducts the Church Laymen's Conference in April of each year, maintains educational and religious work among Japanese, Italian and Greek young men, and helps the Archdeacons of New York and Richmond in Church extension. *President*, Eugene M. Camp; *Treasurer*, John A. Ely, 23 Union Square.

The Sheltering Arms, 129th St. and Amsterdam Ave., New York (Incorporated 1864). *President*, W. R. Peters; *Treasurer*, C. W. Maury, 20 Broad St.

Home for Incurables, Fordham (Incorporated 1866). *President*, Martin E. Greene; *Vice-Presidents*, D. O. Mills and Anson P. Stokes; *Secretary*, H. M. McLaren, 128 E. 78th St.; *Treasurer*, R. M. Gallaway, 40-42 Wall St.; *Medical Supt.*, Israel C. Jones, M.D.; *Chaplain*, Rev. A. J. Derbyshire.

"The House of Mercy, Inwood-on-Hudson, New York" (Founded 1854). *Secretary*, C. A. Schermerhorn, 1286 Broadway; *Treasurer*, Chas. N. Kent, 22 W. 22d St.

"S. Saviour's Sanitarium," Inwood-on-Hudson, New York City (Incorporated 1892). *Secretary*, C. A. Schermerhorn, 1286 Broadway; *Treasurer*, Chas. N. Kent, 22 W. 22d St.

S. Mary's Free Hospital for Children, 407 W. 34th St., New York, *Visitor*, the Bishop; *Treasurer*, Sister Catharine.

St. Faith's House, Tarrytown, N. Y., Incorporated 1901, For the rescue, shelter and training of young girls who have fallen for the first time, especially maternity cases. *Visitors*—The Bishops of the Diocese. *President and Worker in Charge*, Miss Lena McGhee.

Bronx Church House, 171st St., and Sultan Ave. *Vicar*, Rev. K. A. Bray.

Bronx Church Club. Headquarters Bronx Church House. About 600 members, a small proportion of whom may be non-Churchmen. Governed by a Board, eight appointed by the Bishop and seven elected by members. All members of all parish clubs eligible to membership in central club. *President*, W. W. Nutting, Public School 10; *Secretary*, Gerald C. Wood, 998 Intervale Avenue.

Home for Old Men and Aged Couples, Amsterdam Ave. and 112th St. *President*, Rev. W. H. Vibbert; *Treasurer*, Charles B. Going, 140 Nassau St., New York.

Protestant Episcopal City Mission Society (Incorporated 1833), which includes and sustains eight Chapels, as well as S. Barnabas' House, 304 and 306 Mulberry St., God's Providence House, 330 Broome St., House of Aquila, 130 Stanton St., and missions at

18 hospitals, 4 asylums and 11 prisons. *President ex officio*, the Bishop; *Secretary*, Charles P. Buil; *Treasurer*, Lincoln Cromweil, 38 Bleecker St., *Superintendent*, Rev. Robert B. Kimber, 38 Bleecker St.

Junior Clergy Missionary Association. To interest younger clergy of the Diocese in the missionary work of the Church, to hold missionary meetings, and to conduct mission study classes for clergy. *President*, the Rev. Frank R. Jones, Willard Parker Hospital; *Secretary*, the Rev. J. S. Holland, S. Bartholomew's Chapel, 209 E. 42nd St. All clergy of the Diocese twenty years or under in Holy Orders eligible for membership.

Midnight Mission (Incorporated 1868). City office, Rm. 47, 289 4th Ave., New York. S. Michael's Home, Mamaroneck, under the care of the Sisters of S. John Baptist. *Pres. Board of Trustees*, Stuyvesant F. Morris, M.D.; *Treas.*, Francis Parkman.

Peabody Home for Aged and Indigent Women, West Farms, New York City. *Pres.*, ——; *Vice-Pres.*, H. R. Kunhardt, 17 Battery Place; *Sec.*, Robt. Y. Hebden, 31 Pine St.; *Treasurer*, J. Corlies Lawrence, 158 Broadway.

House of the Holy Comforter; Free Church Home for Incurables, Riverside Drive and 139th St. (Incorporated 1880). *Visitor*, the Bishop; *President*, Rev. W. H. Vibbert, D.D.; *Secretary*, J. Sanford Barnes, Jr., 49 Wall St.; *Treasurer*, Beverly Chew, 49 Wall St.

The Orphans' Home and Asylum, Convent Ave. and 135th St.; Summer Home, Fishkill-on-Hudson (Incorporated 1859). *Treasurer*, Mrs. E. S. Hamilton; *Secretary*, Miss S. E. Langdon, 719 5th Ave.

Hope Farm; A Church Protectory for Protestant children. *President*, the Bishop of New York.

The Protestant Episcopal Society for Promoting Religion and Learning in the State of New York. *President*, the Bishop of New York; *Secretary and Superintendent*, Rev. W. J. Seabury, D.D.; *Treas.*, Mr. Wm. Harison, 62 William St.

"The Trustees of the Fund for Aged and Infirm Clergymen of the Protestant Episcopal Church in the Diocese of New York." *Treasurer*, Robert B. Dodson, 2 Wall St.

The Corporation for the Relief of Widows and Children of Clergymen of the Protestant Episcopal Church in the State of New York. *President*, the Bishop of New York, *ex. officio*; *Secretary*, Rev. Wm. J. Seabury, D.D.; *Treasurer*, Mr. Wm. Harison, 62 William, St.

"Society for the Relief of the Destitute Blind of the City of New York and its Vicinity," 104th St. and Amsterdam Ave., New York (Founded 1868). *President*, Hon. H. E. Howland; *Treasurer*, Henry C. Swords, 30 Nassau St.; *Secretary*, C. A. Schermerhorn, 1286 Broadway.

Seamen's Church Institute of New York. *President*, the Bishop; *Chaplain's office* 1 State St.; *Cor. Sec.*, John A. McKinn, 6 East 74th St.; *Recording Secretary and Treasurer* Frank T. Warburton, 68 William St.; *Supt.*, Rev. A. R. Mansfield, 1 State St. The Society supports 3 chapels, 4 missions and reading rooms, and 1 sailors' home.

St. Augustine League. Organized by the Bishop of New York for the purpose of carrying the faithful teachings of Christ and His Church to the colored people of the South. The League desires to help to educate men for the ministry, and do such other work as may be necessary to carry out its designs. Officers: Mrs. J. C. O'Conor, *President*, 24 E. 33rd St.; Mrs. G. L. Cheney, *Secretary*, 30 W. 86th St., New York; Mrs. T. B. Browning, *Corresponding Secretary*, 17 E. 87th St., New York; Mrs. C. H. Lane, *Treasurer*, 50 W. 53rd St., New York. This society is a branch of the "Woman's Auxiliary".

PARISHES, MISSIONS, AND CLERGY.

Amenia, S. Thomas' (35).

Annandale, Holy Innocents' (47), W. C. Rodgers, D.D., G. B. Hopson, D.D., D.C.L., H. M. Clarke, Ph. D.

Arden, S. John's (42), *m. Chester*.

Barrytown, S. John the Evangelist (50), T. F. Caskey, D.D.

Bedford, S. Matthew's (77), Lea Luquer, D.D.

Brewster, S. Andrew's (165), J. L. Lasher, F. Heartfield, *rec. emer.*

Bronxville, Christ (137), A. D. Willson.

Callicoon, S. James' (37), *r. Port Jervis*.

Chappaqua, S. Mary the Virgin (49), W. W. Davis.

Chelsea, S. Mark's (18), *r. Fishkill-on-Hudson*.

Chester, S. Paul's (56), J. H. McGuinness, D.D., P. C. Creveling.

Cold Spring, S. Mary's (265), E. Floyd-Jones.

Cornwall, S. John's (180), W. W. Page, D.D.

Croton, S. Augustine's (73), A. Ulmann, D.D. (Yonkers).

Dobbs Ferry, Zion (188), R. M. Berkeley, W. Archbold.

Dover Plains, S. James' (34).

East Chester, S. Paul's (94), J. C. Seagle.
Ellenville, S. John's Memorial (197), H. P. Hobson.
Elmsford, S. Joseph of Arimathea (63), W. N. Clapp.
Fishkill, Trinity (48), C. D. Drumm.
Fishkill on Hudson, S. Andrew's (235), G. A Green.
Garrison's, S. Philip's (145), E. C. Chorley.
S. James' Chapel.
Glenham, S. John the Baptist's (45), *r. Fishkill.*
Goshen, S. James' (201), Geo. W. Dumbell, D.D.
Greenwood Lake, G'd Shep'd (18).
Harrison, All Saints' (100), G. K. MacNaught.
Haverstraw, S. Luke's (29), W. A. Masker, *rec. emer.*
Trinity (247), C. C. Proffitt (Garnerville).
High Falls, S. John's (Memorial) (22), W. J. C. Agnew.
Highland, Holy Trinity (17), *r. New Paltz.*
Highland Falls, Holy Innocents' (123), William R. Thomas, D.D.
Hopewell Junction, Resurrection (49).
Hyde Park, S. James' (131), A. T. Ashton, D.D.
Irvington, S. Barnabas' (275), R. H. Balcom.
Kent Cliffs, S. John Baptist's, *r. Lake Mahopac.*
Kingston, S. John's (400), H. Mesier.
Holy Cross (412), Chas. Mercer Hall.
(Rondout) Holy Spirit (141), Paul Rogers Fish.
Kitchawan, Good Shepherd (21).
Lake Mahopac, Holy Communion (47), J. O. Davis.
Larchmont, S. John's (225), Richard Cobden.
Lewisboro', S. John's (30).
Liberty, Holy Communion (33).
S. Luke's (8), C. H. Mead (P. O. Loomis).
Lithgow, S. Peter's (33), *m. Millbrook.*
Madalin, Trinity (58), *r. Tivoli.*
Mamaroneck, S. Thomas' (596), F. F. German.
Marlborough, Christ (73), H. M. Kirkby.
Matteawan, S. Luke's (534), G. H. Toop.
Mead's Mount, Christ (5), F. H. Church.
Middletown, Grace (421), F. S. Smithers, Jr., Harvey Officer.
Millbrook, Grace (156), C. K. Gilbert.
Milton, All Saints' (30), *r. Marlborough.*
Mohegan, S. Mary's (32), E. W. Colloque.
Monroe, Grace (50), *m. Chester.*
Montgomery, S. Andrew's chapel (30), *r. Walden.*
Monticello, S. John's (108), W. I. Stecher.
Montrose, Divine Love (164), G. Cruger.
Mount Kisco, S. Mark's, Newcastle (168), E. F. Chauncey.
Mount Vernon, Ascension (571), R. P. Kreitler, E. B. Rice.
Trinity (530), W. H. Owen, Jr., H. L. Thomas.
Newburgh, Good Shepherd (914), John M. Chew, F. Washburn.
S. Agnes' Chapel (44), F. E. Whitney.
S. George's (605), J. Huske.
S. Paul's (212), J. C. Elliott.
New City, S. John's (50), A. T. Keane.
New Paltz, S. Andrew's (17), E. D. Sutcliffe.
New Rochelle, Trinity (590), C. F. Canedy, D.D.
S. John's, Wilmot (29).
New Windsor, S. Thomas' (25), C. Spencer (Newburgh, N. Y.).
New York City, Cathedral of S. John the Divine, *Archdeacons*: G. F. Nelson, D.D., W. R. Thomas, D.D., F. B. Van Kleeck, D.D., A. J. Ashton, D.D., C. S. Burch, D.D.; *Canons Residentiary*, G. W. Douglas, D.D., S. DeL. Townsend, D.D.; *Headmaster Cath. Choir School*, E. Voorhis, Ph.D.; *Canon Registrar*, G. F. Clover; *Canon Bursar*, R. E. Jones, D.D.; *Canons Missioner*, John Cornell, L. H. Schwab (Bedford Hills), P. Harrower, R B. Kimber.
Advocate, Washington Ave., and 181st St. (285), G. N. Deyo.
All Angels', 81st St., and West End Ave. (1,473), S. De Lancey Townsend, Ph.D., Morgan Ashley, C. M. Allen.
All Saints', Mariners Harbor (151) W. W. Mix.
All Saints', Henry and Scammel Sts. (119), Wm. N. Dunnell, D.D.
All Souls' (Anthon Memorial), St. Nicholas Ave. and 114th St. (640), Geo. S. Pratt, G. A. Cornell; S. D. McConnell, D. D., *rec. emer.*
Ascension, 5th Ave., and 10th St. (950), Percy S. Grant, A. F. Underhill.
Comforter Chpl., 10 Horatio St. (174), *Ascension clergy.*
Ascension Memorial, 251 W. 43d St. (418), John F. Steen.
Ascension, Richmond Terrace, W. New Brighton (576), Pascal Harrower.
Atonement, Clason Ave., *near* Westchester Ave. (50), J. A. Skinner.
Beloved Disciple, 89th St., near Madison Ave. (568), H. M. Barbour, John Acworth.
Calvary, 4th Ave. and 21st St. (1,481), J. G. Lewis, D.D., David Bowen, R. W. Baxter, Oresto Salcini; J. Lewis Parks. D.D., *rec. emer.*
Galilee Mission, *Calvary clergy.*
Christ, Broadway and 71st St. (580), G. A. Strong.
Christ, Cor. Franklin Ave. and 2nd St., New Brighton (625), D. H. Browne.
Christ (Riverdale) (72), G. A. Carstensen, Ph.D.

New York City, Cong. of Trnsfg. Chapel, 221 W. 69th St. (61), L. C. Rich.

Emmanuel, 339 East and 155th St. (26),

Epiphany, Lexington Ave. and 35th (363), W. T. Crocker.

Good Shepherd, 235th St., and White Plains Ave., (20), *Archdeacon.*

Grace, Broadway and 10th St. (1500), C. L. Slattery, D.D., W. B. Eddy, G. E. Talmage.

Grace Chapel (800), 417 E. 13th St., Geo. H. Bottome (*vicar*), M. K. Bailey, C. W. Clash, J. C. Goodman, N. B. Groton, W. B. Hawk.

Grace-Emmanuel, 214 and 216 E. 116th (351), W. K. McGown.

Grace, City Island (89), Arthur Forbes.

Grace, Vyse Ave., nr. 177th (243), A. J. Derbyshire.

Heavenly Rest, 551 5th Ave., near 45th St. (1,246), H. Shipman, A. C. Monk; D. Parker Morgan, D.D., *rec. emer.*

Holy Apostles', 9th Ave., and 28th St. (925), Henry K. Denlinger, R. R. Miller, Maurice L. Kain.

Holy Comforter, 341 West St. (60), C. B. Carpenter.

Holy Comforter, Eltingville (51), *Archd.*

Holy Communion, 6th Ave. and 20th St. (1,496), Henry Mottet, D.D., W. P. Hill, C. R. Conger, C. H. Easton.

Holy Faith, Trinity Ave. and 166th St. (593), C. S. Gregg.

Holy Nativity, Bainbridge Ave. and Woodlawn Rd., Bronx (206), H. E. Clute.

Holyrood, W. 181st St. and Broadway (410), S. Crockett, R. H. Wevill.

Holy Spirit, Bristow St., nr. Jennings St. (30).

Holy Trinity, Lenox Ave. and 122d St. (1,393), Harry P. Nichols, D.D., R. Johnston, W. B. Stevens.

Incarnation, Madison Ave., and 35th St. (875), Wm. M. Grosvenor, D.D., Edw. M. H. Knapp.

Incarnation Chapel, 240 E. 31st St. (575), Philip Cook, *vicar*; J. P. Robinson.

Italian Mission, Mariners' Harbor, Staten Island, D. A. Rocca.

Mediator, Kingsbridge Ave. and 231st St. (220), John Campbell, Ph. D.

Messiah, 206 E. 95th St. (300), F. H. Church.

Redeemer, 153 West 136th St. (350).

Resurrection, 115 E. 74th St., (175), A. D. Pell.

S. Alban's, High Bridge, 163rd St., Ogden and Summit Aves. (199), H. R. Fell.

S. Ambrose (Italian), 236 East 111th St. (210), *Archdeacon Nelson*, C. Di Sano.

New York City, S. Andrew's, 5th Ave. and 127th St. (1,605), George R. Van de Water, D.D., W. W. Smith, M.D., Joseph Henry Ivie.

S. Andrew's, Richmond (265), C. S. Burch, D.D.

S. Ann's, 140th St. and S. Ann's Avenue (611), C. C. Harriman, C. F. Edwards.

S. Barnabas' Chapel, 304 Mulberry St. R. B. Kimber.

S. Bartholomew's, 16 East and 44th St. (2,710), Leighton Parks, D.D., S. N. Ussher, A. Yohannan, Ph.D., R. S. W. Wood, Max Pinkert, James S. Holland. Swedish Chapel, 121-123 E. 127th St. (516), A. H. T. Holmgren.

S. Clement's, 108 W. 3rd St. (221), M. W. Britton.

S. Cornelius', W. 46th St. (369), I. C. Sturges.

S. David's (colored) 384 E. 160th St. (348), E. G. Clifton.

S. Edmund's, Morris Ave. and 177th St. (152), J. C. Smiley.

S. Edward the Martyr, 12 East 109th St. (650), P. C. Pyle.

Saint Esprit, 45-47 E. 27th St. (148), A. V. Wittmeyer.

S. George's, E. 16th St. (5.229), H. Birokhead, W. J. Scarlett, G. E. Norton, J. F. Scott, G. A. Cunningham.

S. George's, 219th St., head of Willett Ave., (137), A. Ketchum.

S. Ignatius', 87th St. and West End Ave. (450), Arthur Ritchie, D. D., C. P. A. Burnett.

S. James', Madison Ave. and 71st (648), Rt. Rev. F. Courtney, D.D., D.C.L., R. L. Brydges; C. B. Smith, D.D., *rec. emer.*

Holy Trinity, 312-332 E. 88th St. (950), J. V. Chalmers, *vicar*; J. L. Scully, W. F. Gookin.

S. James', Jerome Ave. and St. James St. (388), DeW. L. Pelton, D.D., Ph.D., W. E. Stevens.

S. John's, Clifton (406), E. A. Dodd, Ph.D. (Rosebank); J. C. Eccleston, D.D., *rec. emer.*

S. John Evangelist's, 224 Waverly Place (396), J. A. Wade, T. Duvre.

S. Luke's, Convent Ave. and 141st St. (650), G. A. Oldham, H. L. Taylor.

S. Luke's, Shore Road and Luke's Ave., Rossville (140), C. J. Adams, D.D.

S. Margaret's, 940 E. 156th St. (300), C. A. Hamilton.

S. Mark's, 2nd Ave. and 10th St. (612), L. W. Batten, D.D., Ph.D., E. Cosbey, J. P. Faucon, R. B. B. Foote.

New York City, S. Mark's Memorial Chapel, Ave. A and 10th (50), *r. S. Mark's.*
S. Martha, Corner Conger Ave. and Barnard Place (167).
S. Mary's, 101 Lawrence St. (429), H. R. Hulse, H. Van Kirk, R. E. Marshall.
S. Mary's, Castleton (237), F. L. Frost Ph.D. (West New Brighton).
S. Mary's 388 Alexander Ave. (734), B. H. Lee.
S. Mary the Virgin, 46th St., near 7th Ave., (782), J. G. H. Barry, D.D., Randall C. Hall, D.D., C. M. Dunham, A. G. Van Elden, H. B. LeFerre; G. M. Christian, D.D., *rec. emer.* (Flushing).
S. Matthew's, 84th St., West, near Central Park (681), A. H. Judge, A. P. Nelson.
S. Ann's Church for Deaf Mutes, 511 W. 148th St. (174), John Chamberlain, D.D., J. H. Keiser.
S. Michael's, Amsterdam Ave. and 99th St. (1,708), J. P. Peters, D.D., Sc. D., Ph.D., A. W. Hind, E. C. M. Tower.
S. Paul's, Washington Ave. near 170th St. (564), H. F. Taylor.
S. Paul's Memorial (Tompkinsville) (381).
S. Peter's, 344 W. 20th St. (500), Olin S. Roche, L. A. Edelblute.
S. Peter's, Westchester and S. Peter's Aves. (547), F. M. Clendenin, D.D., J. A. Foster.
S. Philip's (colored), 134th St. bet. Lenox and 7th Aves. (1002), Hutchins C. Bishop, E. W. Daniel.
S. Priscilla, Stanton St. (307), Thos. McCandless.
San Salvatore, 359-361 Broome St. (130), Sisto Noce.
S. Simeon's, 165th St. and Grand Concourse (143), R. J. Walker.
S. Simon's, Concord (155).
S. Stephen's, 122-128 W. 69th St. (380), N. A. Seagle, D.D., F. Greaves.
S. Stephen's, Tottenville (46). G. A. Jameson.
S. Stephen's, Vireo Ave. and 238th St. (113), Percival McIntire.
S. Thomas', 5th Ave. and 53rd St. (2,334), E. M. Stires, D.D., L.H.D., F. S. Cookman, Ph.D., W. L. Casswell.
S. Thomas' Chapel, 60th St. between 2nd and 3rd Aves. (1,179), F. W. Cornell, W. G. Thompson.
Transfiguration, 1 to 11 East 29th St. (1478), Geo. C. Houghton, D.D., W. W. Rutherford.
Trinity, Broadway and Wall St. (1,451), W. T. Manning, D.D., *rector;* C. R. Stetson, *vicar;* Joseph W. Hill, E. A. Evans, R. L. Wolven, Wm. Wilkinson, J. W. Sutton.

New York City, Chapels of Trinity Parish:
S. Paul's Chapel, Broadway, Vesey and Fulton Sts. (450), W. M. Geer, *vicar*; J. F. von Herrlich, I. A. McGrew.
S. John's Chapel, 46 Varick St., *vicar S. Luke's chp.*
Trinity Chapel, W. 25th St., near Broadway (650), John Mockridge, *vicar* Alban Richey, D. D., C. E. Oswald, H. L. R. Thomas.
S. Agnes' Chapel, W. 92d St., near Columbus Ave. (2,309), W. W. Bellinger, D. D., L. H. D., *vicar*; J. A. Smith, Geo. H. Hoyt, H. St. George Burrill.
Intercession, 155th St. and Broadway (1,541), Milo H. Gates, *vicar*; F. A. Peters, A. S. Winslow.
S. Chrysostom's Chapel, 7th Ave. corner 39th St. (557), Hobart Cooke, *vicar*; S. S. Mitchell.
S. Augustine's Chapel, 105-109 East Houston St., near Bowery (509), W. G. W. Anthony, D.D., *vicar;* J. A. Denniston.
S. Luke's Chapel, 483 Hudson St. (965), E. H. Schlueter, *vicar*; S. A. Caine, James E. Craig.
S. Cornelius' Chapel, Governor's Island (100), E. B. Smith, *vicar.*
Trinity E. 164th St. and Boston Ave. (186), A. S. Hull.
Trinity, New Dorp (84), R. H. Herron.
Zion and S. Timothy's, 334 W. 57th St. (1,346), Henry Lubeck, LL.D., D.C.L., J. Rushton, L. H. D.
Clergy of City Mission (1,565), R. B. Kimber (*Supt.*); H. St. G. Young, I. W. Beard, H. C. Dyer, W. H. Weeks, J. H. Watson, J. W. Johnson, J. Campbell, Ph. D., F. R. Jones, F. S. Leach, Thos. McCandless, F. Howard, S. Roosevelt, C. P. Tinker, Thomas Worrall, F. Luscheider.
New York, Farm Colony (40), *r. All Saints', Mariners Harbor.*
North Salem, S. James' (45), R. C. Russell.
Nyack, Grace (400), Franklin Babbitt.
Ossining, All Saints', Briar Cliff (20), J. A. Howell.
S. Paul's (150), N. P. Dame.
Trinity (308), G. W. Harris.
Patterson, Christ (68), W. H. Meldrum.
Pearl River, S. Stephen's (21), *r. Spr. Valley*
Peekskill, S. Peter's (429), Wm. F. Lewis.
Pelham Manor, Christ (181), A. F. Tenney.
Pelham, Redeemer (160), H. H. Brown.
Pine Hill, Transfiguration (87), *r. Transf. N. Y. C.*
Pine Plains, Regeneration (44), Thos. Burrows.
Pleasant Valley, S. Paul's (40), R. R. Upjohn

Pleasantville, S. John's (102), S. F. Holmes.
Port Chester, S. Peter's (837), Chas. E. Brugler.
Port Jervis, Grace (247), U. Symonds.
Poughkeepsie, Christ (701), A. G. Cummins, *Litt. D.*, Lewis Edwin Hess.
Holy Comforter (618), C. A. L. Strombom, R. B. T. Anderson.
S. Paul's (607), F. B. Whitcome.
S. Andrew's, *r. S. Paul's.*
Red Hook, Christ (137), All Saints (23), } R. V. K. Harris.
Rhinebeck, Messiah (116), E. C. Saunders.
Rhinecliff, Ascension (10), *Archdeacon.*
Rifton, S. Thomas' (18), *r. Rosendale.*
Rondout. [See Kingston.]
Rosendale, All Saints' (75), T. McClintock (New York City).
Rye, Christ (267), R. T. Henshaw.
St. John's, S. John's (22).
Saugerties, Trinity (184), Thomas Cole.
Scarborough, S. Mary's (Beechwood) (56), B. O. Baldwin.
Scarsdale, S. James the Less (166), W. O. Jarvis.
Sloatsburg, S. Frances (97) *r. Tuxedo.*
Somers, S. Luke's (35), *r. No. Salem.*
Sparkill, Christ, Piermont (244), H. P. Seymour.
Spring Valley, S. Paul's (50).
Staatsburgh, S. Margaret's (120), C. H. Duncan.
Stone Ridge, S. Peter's (59), *r. High Falls.*
Stony Point, Grace (13), *r. S. Luke's, Haverstr.*
Suffern, Christ (162), Romaine S. Mansfield.
Tarrytown, Christ (224), H. T. Scudder; J. S. Spencer, D.D., *rec. emer.*
S. Mark's (135), C. A. Ashmead.
Tivoli, S. Paul's (196), R. D. Pope.
Tomkin's Cove, Christ (11), *r. Haverstraw.*
Tuckahoe, S. John's (108), H. N. Wayne.
Tuxedo Park, S. Mary's (334).
Walden, S. Andrew's (214), T. G. Losee.
Wappinger's Falls, Zion (532), W. H. Pott, Ph.D.
Warwick, Christ (148), Wm. M. Pickslay.
West Park, Ascension, Esopus (20), R. C. Searing; L. R. Dickinson, *rec. emer.* (Mount Vernon).
West Somers, Gd. Shpd. (21), *r. Lake Mahopac.*
White Plains, Grace (513), F. B. Van Kleeck, D.D., H. C. Whedon.
Woodstock, Christ Chapel (4).
Yonkers, Christ (274), E. A. Lyon.
Redeemer Chapel (Lincoln Park) (16), *r. S. Andrew's.*
S. Andrew's (1387), K. Reiland, H. Olmstead, Isaac Yohannan.
S. John's (1280), J. M. Ericsson, T. G. Littell, D. D., Chas. E. Oswald.
S. Mark's (Nepera Park) (15), *r. Elmsford.*
S. Mary's (Sherwood Park) (70), G. H. H. Butler (Mt. Vernon).
S. Paul's (330), W. M. Gilbert.

NON PAROCHIAL CLERGY.

Ahrens, A., East Rutherford, N. J.
Albert, Martin, Jersey City, N. J.
Allen, C. M., New York.
Allen, Sturges, *off.*, West Park, N. Y.
Andrews, Theodore, Franklin, N. C.
Anstice, H., D.D., *sec. Gen. Con.*, New York.
Auld, Harry F., *off.*, Hatboro, Pa.
Baker, George S., D.D., *supt. emer. S. Luke's Hospital*, New York.
Baxter, R. W.
Bayard, G. L.
Binder, R. M., Ph.D., *tchr. Sociology*, New York University.
Bird, W. P., New York.
Bishop, S. H., New York.
Boardman, Wm. S., New York.
Body, C. W. E., D.C.L., *prof. emer.*, *G. T. S.*, New York.
Bonnar, D. A., *chp.*, *S. Michael's Home*, Mamaroneck.
Bray, K. A., *vicar Bronx Ch. House*, New York.
Briggs, C. A., D.D., *prof. Union Sem.*, N'w Y'k.
Brodnax, Merriwether, New York.
Brown-Serman, S., New York City.
Burke, T. A. H., Gainesville, Fla.
Cady, P. K., D.D., *prof. emer.*, Ridgefield, Conn.
Cincotti, A., Brooklyn.
Claiborne, R. R., *chpl. Orphans' Home and Asylum.*
Clark, J. S., D.D. Salisbury, Conn.
Cole, L. T., D. D., Ph. D., *Trinity Sch.*, N. Y.
Cone, Wm. O., *chap.* St. Mary's School, Knoxville Ill.
Cornell, G. A.
Crary, R. F., D.D., Mattewan.
Dalton, W. A.
De Beaumont, E. B., *tch.*, New York.
Dod, Robt. S., Brady, Tex.
Dows, Henry A., *chap. House of Annunciation*, New York.
Eaton, A. W. H., D.C.L., New York.
Essex, W. L., *curate*, *Trinity*, Newport, R. I
Evans, E. V., White Plains.
Evans, S. K., *chap.* U. S. Navy.
Evans, W. L., *instr.*, Scarsdale.
Fitz, B. J., Greenwich, Conn.
Fitz-Simon, E. W.
Flagg, E. O., D.D., LL.D., New York.
Ganter, M., *cur.*, New Bedford, Mass.
Gardner, W. A. A., New York.
Goodwin, E. H. C., *emer. asst. Tr.*, New York, *student*, *G. T. S.*, New York.
Goold, E. H., Yonkers, N. Y.
Grannis, Appleton, New York City.
Haight, J. McV.
Hamilton, Braddin, New York.
Hammarskold, J. G., *miss. to Swedes*, Yonkers
Hance, W. W., Palenville, N. Y.
Hatch, R. C.
Hayward, R., Bronxville, N. Y.
Hazzard, T. R., *Warden*, *Hope Farm*, Verbank.
Heath, John G. B., New York.
Henshaw, A. N., Ph.D., *instr.*, Plattsburg.

Hewitt, Frederick.
Hitchings, Horace, B., D.D., New York.
Hooper, G. H , New Brighton, L. I.
Howells, C. A., Pearl River.
Howes, Reuben Wing, D.D., New York.
Huckel, Wm., Manhasset, L. I.
Hughes, Thos. P., D.D., LL.D., *off.*, Kings Park, N. Y.
Humphreys, F. L., D.D., Morristown, N. J.
Hunt, A. P., *G.T.S.*, New York.
Huntington, H., Ph.D.
Huntington, J. O. S., *miss.*, West Park, N. Y.
Ilsley, F. J., Peekskill, N. Y.
Johnstone, D. E., D. C. L., LL. D., Boone, Ia
Jones, Wm. Marvin, Paris, France.
Kenyon, R. W , D. D., Brooklyn.
Knox, R. C., *Chp. Columbia Univ.*, N. Y. C.
Lawrence, H. N., *asst. Supt.*, *S. Luke's Hosp.*, Cathedral Heights, New York.
Lewis, John Vaughan, D.D., Point Pleas't, N.J.
Lewis, W. G. W., New York.
Liggins, John, Ocean City, N. J.
Logie, J. H., New York.
Lowry. R., Mt. Vernon, New York.
Lugscheider, F., City Mission, New York
Maguire, Hugh, Orbisonia, Pa.
Major, Wm. F., O. H. C., West Park.
Mansfield, A. R.
Marshall, R. E.
Marvine, Walter, *chp. U.S.A.*, Ft. Ferry, Plum Island, N. Y.
Maury, M., D.D., Hastings-on-Hudson.
Mayo, Wm. F., O. H. C., West Park.
McCausland, Toronto, Canada.
McClane, W. D., *off.*, Brooklyn.
McGlathery, Wm., Norristown, Pa.
Middleton, E. S., *Tch.*, *Tr. Sch.*, N. Y. C.
Milbank, John F., *curate*, Danbury, Conn.
Morgan, Brockholst, Elizabeth, N. J.
Morgan, D. Parker, D.D., *off.*, Sharon, Conn.
Myrick, H. L., LL.D., New York.
Neesan, Yaroo M., *miss.*, Oroomiah, Persia.
Newton, R. Heber, D.D., E. Hampton, L. I.
Nicholas, G. L., M.D., *ass't Ch. St. Mary's Hosp.*, N. Y.
Officer, Harvey, O. H. C., West Park.
Olssen, W. W., D.D., Bloomfield, N. J.
Onagahi, Y.
Pearson, P. C., N. Y. C.
Pearth, E. N., *student G. T. S.*
Perkins, J. Newton, *Ch. Bldg. Com.*, New York.
Proffitt, A. H., Sparkill, N. Y.
Ralnsford, W. S., D.D., Ridgefield, Conn.
Ray, D. B., Huntington, L. I., N. Y.
Reed, E. L., Nyack.
Reinsberg, C. H., M.D., New York.
Robbins, W. L., D.D., LL.D., *Dean G.T.S.*
Rollings, H., New York.
Roper, J. C., D.D., L.H.D., *prof. G.T.S.*, N. Y.
Schulte, B., D.D., *chap. S. Luke's Home*, N. Y. C.
Schuyler, L. R., *prof.*, New York.
Shultz, J. G., Liberty.
Seabury, W. J., D.D., *prof. G.T.S.*, New York.
Seibt, C. T., D.D., *prof. emer.*, Detroit, Mich.
Sill, J. B., New York.
Simpson, S. P.
Sloan, Arthur, Richmond Hill, New York.
Smith, W. E. C., Katonah.
Spong, J. J. R , Ardmore, Pa.
Starr, R. H., D.D., *Lecturer School for Deaconesses*, New York.
Starr, J. M.
Steele, J. N., New York.
Stephens, Thos., N. Y. C.
Stokes, A. P., Jr., New Haven, Conn.
Talcott, James F., New York.
Thompson, Walter, D.D., Garrison, N. Y.
Travers, E. S., *Chapln.* West Point.
Tuttle-Smith, James, *rec. emer.*, Church of the Resurrection, New York, (Ridgefield, Conn.).
Van Winkle, I., Paris, France.
Verder, D. H., *off.*, Taunton, Mass.
Vibbert, W. H., D.D., *asst. rec. Emer. Trinity*, New York.
Wammersey, F., Waterbury, Conn.
Ward, Caleb T., Brooklyn, N. Y.
Wasson, J. B., D. D., *chap. to strangers*, New York.
Waterhouse, E. M., New York City.
Watts, W. H., *chaplain.*
Wilkins, G. M., New York.
Wilson, Epiphanius, New York.

STATE OF NORTH CAROLINA.

[See Dioceses of North Carolina and East Carolina and Missionary District of Asheville.

DIOCESE OF NORTH CAROLINA. Organized 1817.

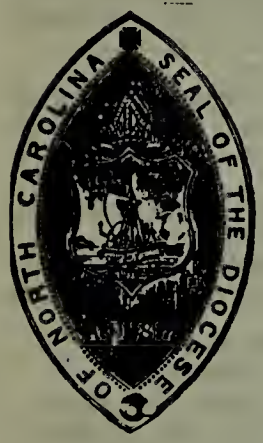

Comprises the Counties of Northampton, Halifax, Edgecombe, Wilson, Johnston, Harnett, Moore, Richmond and Scotland on the East, and the Counties of Surry, Yadkin, Iredell and Mecklenburg on the West, with all intervening territory. Population, 933,319. Square miles, 23,080.

First Bishop.—THE RT. REV. JOHN STARK RAVENSCROFT, D.D. *Born*, 1772. *Consecrated*, May 22, 1823. *Died*, March 5, 1830.

Second Bishop.—THE RT. REV. LEVI SILLIMAN IVES, D.D., LL.D. *Born*, Sept. 16, 1797. *Consecrated*, Sept. 22, 1831. *Deposed*, Oct. 14, 1853. *Died* Oct. 13, 1867.

Third Bishop.—THE RT. REV. THOMAS ATKINSON, D.D., LL.D. *Born*, Aug. 6, 1807. *Consecrated*, Oct. 17, 1853. *Died*, Jan. 4, 1881.

Fourth Bishop.—THE RT. REV. THEODORE BENEDICT LYMAN, D.D., LL.D., D.C.L. *Born*, Nov. 27, 1815. *Consecrated*, Dec. 11, 1873. *Died*, Dec. 13, 1893.

Present Bishop.—THE RT. REV. JOSEPH BLOUNT CHESHIRE, D.D. (1893). *Residence*, Raleigh.

Archdeacons.—RALEIGH, Rev. N. Collin Hughes, Chapel Hill. CHARLOTTE, Rev. Edwin A. Osborne, Charlotte.

Archdeacon for Colored Work.—Rev. Henry B. Delany, Raleigh.

President of the Convention.—Rev. Walter J. Smith, Charlotte.

Secretary and Registrar.—Rev. Julian E. Ingle, Raleigh

Treasurer.—Mr. Charles E. Johnson, Raleigh.

Historiographer.—Mr. Marshall De Lancey Haywood, Raleigh.

Standing Committee—Clerical.—I. McK. Pittenger, D. D., *Pres.*, Raleigh; A. B. Hunter, *Sec.*, Raleigh; J. E. Ingle; *Lay*, R. H. Battle, LL.D., R. H. Lewis, M.D.

Examining Chaplains.—Rev. Messrs. A. B. Hunter, I. McK. Pittenger, D.D., W. H. Meade, D.D., W. J. Smith, F. M. Osborne, S. S. Bost, R. B. Owens, B. E. Brown, Richard W. Hogue.

Statistics.—Clergy 57; Parishes and Missions 105; Lay Readers 50; Candidates for Orders 2; Postulants 6; Baptisms: Infant 349, Adult 116, Total 465; Confirmed 517; Communicants 6,705, last reported 6,563, increase 142; Marriages 95; Burials 178; Sunday Schools: Teachers 489, Scholars 5,662; Parish School: Teachers 38, Scholars 1,171; Contributions $94,915.34.

The Ninety-fifth Annual Convention will meet in the Church of the Good Shepherd, Rocky Mount, May 17, 1911, at 11 o'clock A. M.

INSTITUTIONS.

S. Mary's School, Raleigh, Diocesan School for Girls of all the Carolina Dioceses. *Visitors* the Bishops of North Carolina, East Carolina, South Carolina, and Asheville. *Rector*, Rev. Geo. W. Lay, B.D.; *Lady Principal*, Miss E. W. Thomas.

S. Augustine's Normal School and Collegiate Institute, Raleigh. *Principal*, Rev. A. B. Hunter.

Thompson Orphanage and Training Institution, Charlotte. *Supt.*, Rev. W. J. Smith, B.D.

S. Peter's Hospital, Charlotte. *Supt.*, Miss M. A. Cordner.

Good Samaritan Hospital for Colored People, Charlotte. *Pres.*, Mrs. John Wilkes.

S. Agnes' Hospital for Colored People, Raleigh. *Supt.*, Mrs. A. B. Hunter.

Diocesan Association of Clergymen's Retiring Fund Society. *Sec. and Treas.*, Rev. J. E. Ingle, Raleigh.

PARISHES, MISSIONS, AND CLERGY.

Ansonville All Souls' (10), *r. Wadesboro.*
Battleboro, S. John's (31), *r. Rocky Mount.*
Bristow, S. Mark's (70).
Burlington, S. Athanasius' (80).
Chapel Hill, Chapel of the Cross (62), R. W. Hogue.
Charlotte, S. Mary the Virgin (Thompson Orphanage) (52), W. J. Smith.
(Seversville) S. Andrew's (4).
(Dilworth) Holy Comforter (68),
S. Martin's (37),
} F. M. Osborne.
Chapel of Hope (25), *r. S. Peter's, c. S. Mary the Virgin*
S. Michael and All Angels' (colored) (111),
S. Peter's (635), H. Mallinckrodt.
Chestnut Hill, S. Paul's (41).
Cleveland, Christ (58), *r. Cooleemee.*
Concord, All Saints' (43).
Cooleemee, G'd Shep'd (39), S. J. M. Brown.
Cuningham's Chapel (11).
Davie Co., Ascension (7), *m. Cooleemee.*
Duke, S. Stephen's (57), S. M. Hanff.
Durham, S. Philip's (425), S.S.Bost, T.L.Trott.
S. Titus (col.), (19), R. J. Johnson.
Elkin, Gallaway Mem. (4).
Elm City, Holy Trinity (3), *S. Tim., Wilson.*
Enfield, Advent (33)., *r. Weldon.*
Gaston, S. Luke's (17), *r. Littleton.*
Germanton, S. Philip's (12), *cur, Mayodan.*
Goshen, S. Paul's (9), *r. St. Stephen's, Oxford.*
Greensboro, Holy Trinity (318), T. G. Faulkner.
Redeemer (Col.), (18), *m. Winston.*
S. Mary's Memorial.
Gulf, S. Mark's (12), *r. Pittsboro.*
Halifax, S. Mark's (23), *m. Scotland Neck.*
Hamlet Mission (17), *m. Southern Pines.*
Henderson, Holy Innocents' (189), I. W. Hughes.
High Point, S. Mary's (63), G. M. Tolson.
Hillsboro', S. Matthew's (73), S. P. Watters.
Iredell Co., S. James' (50), *Archdeacon of Charlotte.*
Jackson, The Saviour (38), *m. Littleton*, W. T. Picard.
Kittrell, S. James' (32).
Laurinburg, S.David's (15), *m. Southern Pines.*
Lawrence, Grace (18), *r. Tarboro.*
Leaksville, Epiphany (25), Wm. J. Gordon.
Lexington, Grace (24).
Littleton, S. Alban's (48), Francis Joyner.
S. Anna's (colored) (27), *Archd. Col. Wk.*
Louisburg, S. Paul's (55).
S. Matthias' (colored) (28), *Archd. Col. Wk.*
Madison, S. John's (17), *r. Mayodan.*
Mayodan, Messiah (90), A. R. Berkeley, C. P. Willcox.
Middleburg, Heavenly Rest (18).
Milton, Christ (4).
Mocksville, S. Philip's (6), *r. Cooleemee.*
Monroe, St. Paul's (50), W. H. Ball.
Mount Airy, Trinity (26), *cur. Mayodan.*
Noise, S.Philip's (colored) (17), *Archd.Col. Wk.*
Olive Branch, S. Timothy's (13), *r. Monroe.*
Orange Co., S. Mary's (21), *r. Hillsboro.*
Oxford, S. Stephen's (145), F.H.T. Horsfield.
S. Cyprian's (col.) (35), C. H. Male.
Pinehurst, T. A. Cheatham.
Pittsboro, S. Bartholemew's (36), H. O. Nash.
S.James' (colored) (35), *S. Ambrose, Raleigh.*
Raleigh, Christ (424), M. A. Barber, R. P. Eubanks.
Good Shepherd (421), I. McK. Pittenger. D.D.
S. Ambrose's (colored) (110), J. E. King.
S. Augustine's (colored) (155), A. B. Hunter.
S. Mary's Chapel (10), Geo. W. Lay.
S. Saviour's (34), *r. Christ.*
Reidsville, S. Thomas' (40), *m. High Point.*
Ridgeway, Good Shepherd (32), *r. Littleton.*
Ringwood, S. Clement's (7), *r. Weldon.*
Roanoke Rapids, All Saints' (11), *r. Weldon.*
Rockingham, Messiah (30), *m. Monroe.*
Rocky Mount, Good Shepherd (204), R. B. Owens.
Rowan Co., S. Jude's (25),
S. Matthew's (43),
S. Mary's (24),
} S. Mark's (6), *r. Cooleemee.*
Salisbury, S.Luke's (171),
S. Peter's (21),
S. John's (7),
} F. J. Mallett.
Sanford, S. Thomas (14), *r. Pittsboro.*
Satterwhite (col.), S. Simeon's (52), *m. S. Cyprian's, Oxford.*
Scotland Neck, Trinity (114), C. G. Bradley.
Selma, S. Gabriel (9), *m. Duke.*
Smithfield (28), *r. Duke.*
Southern Pines, Emmanuel (27), E. L. Ogilby.
Speed, S. Mary's (20), *r. Tarboro.*
Spencer, S. Joseph's (5).
Spray, S. Luke's (4), *r Leaksville.*
Statesville, Trinity (40), *Archd. Charlotte.*
Holy Cross (colored) (9).
Stokes Co., Knowlhurst Chp.(2), *m. Mayodan.*
Stonevile, Emmanuel (12), *m. Mayodan.*
Stovall, S. Peter's (8), *cur. Durham.*
Tarboro', Calvary (325), B. E. Brown.
S. Luke's (colored) (86), John W. Perry.
Wadesboro', Calvary (59).
Walnut Cove, Christ (27), *m. Mayodan.*
Warren Co., S. Luke's (colored) (12), *Archd. Col. Wk.*
Warrenton, Emmanuel (77).

Warrenton, All Saints' (colored) (31), *Archd. Col. Wk.*
Weldon, Grace (55), H. H. Phelps.
Williamsboro, S. John's (21).
Wilson, S. Timothy's (130), E. A. Edwards.
S. Mark's (colored) (36), R. N. Perry.
Winston, S. Paul's (171), H. T. Cocke.
S. Stephen's (Colored), (8), J. K. Satterwhite.
Woodleaf, S. Andrew's (51), } *m. Cooleemee.*
S. George's, }

NON PAROCHIAL CLERGY.

Avirett, James B., Cumberland, Md.
Bailey, T. B., Kinston.
Bronson, B. S., Macon.
Davis, J. C., D. D., Athens, Ga.
Delany, H. B., *Archd. for Colored Work*, Raleigh.
Gregory, H. T., Southern Pines.
Hughes, C., *Archd. of Raleigh*, Chapel Hill.
Ingle, J. E., *Sec. of Diocese.* Raleigh.
Marshall, M. M., D.D., Morganton.
Meade, W. H., D.D., Knoxville, Tenn.
Osborne, E. A., *archdeacon*, Charlotte.
Phelps, G. W., Victoria, Va.
Williams, J. H., Charlottesville, Va.
Walker, Wm., Reisterstown, Md.

Missionary District of North Dakota.

Comprises the State of North Dakota.

First Bishop.—THE RT. REV. WILLIAM D. WALKER, D.D., LL.D., D.C.L. *Born*, June 29, 1839. *Consecrated*, Dec. 20, 1883. *Translated* to Western New York, Jan. 1897.

Second Bishop.—THE RT. REV. SAMUEL C. EDSALL, D.D., *Born*, March 4, 1860; *Consecrated*, Jan. 25, 1899; *Translated* to Minnesota, Oct. 3, 1901.

Present Missionary Bishop.—THE RT. REV. CAMERON MANN, D.D. (1901). *Residence*, Fargo, N. D.

Secretary.—Rev. Geo. J. Childs, Casselton, N. D.

Treasurer.—Mr. C. D. Lord, Park River.

Registrar.—Rev. G. J. Childs, Casselton.

Chancellor.—Mr. D. B. Holt, Fargo.

Council of Advice—Clerical, G. DeWitt Dowling, *Pres.*, Fargo; J. K. Burleson. *Lay*, H. P. Lough, *Sec.*, Fargo; General A. P. Peake.

Trustees of Church Property.—"The Bishop, Chancellor, and Standing Committee, of the Church in North Dakota."

Examining Chaplains.—Rev. L. G. Moultree, A. E. Clattenburg, G. P. Burleson, J. K. Burleson.

Sunday School Commission.—Rev. Messrs. E. W. Burleson, Geo. J. Childs, D. F. Thompson.

Statistics.—Clergy 24; Parishes and Missions 84; Lay Readers 25; Candidates for Orders 5; Postulants 1; Baptisms: Infant 165; Adult 63; Total 228; Confirmed 132; Communicants 2,219, last reported 2,144, increase 75; Marriages 61; Burials 67; Sunday Schools: Teachers 99, Scholars 741; Contributions, $32,496.28.

The Twenty-seventh Annual Convocation will be held in Gethsemane Cathedral, Fargo, in May, 1911.

INSTITUTIONS.

The Church Hall, Valley City. *Rector*, Rev. L. G. Moultrie, *Matron*, Mrs. Grace Brooke.

PARISHES, MISSIONS, AND CLERGY.

Alfred, *m. Jamestown.*
Ardoch (9), *m. Grafton.*
Ashley (9), *m. Bismarck.*
Bathgate, Redeemer (21), C. H. Brown.
Beach (15), *m. Dickinson.*
Bismarck, S. George's (61), N. E. Elsworth.
Bowbells, (7), *m. Minot.*
Braddock (3), *m. Bismarck.*
Buffalo, Calvary (17), *m. Casselton.*
Byron (9), *m. Lakota.*
Cando, S. John's (10), *m. Rolla.*
Cannon Ball (50) (Sioux Indian), A. McG. Beede.
Carrington (20), E. C. Biller.
Casselton, S. Stephen's (35), G. J. Childs.
Crary, S. Barnabas (7), *m. Devil's Lake.*

Devils Lake, Advent (115), A. E. Clattenburg.
Dickey, S. John's (8), *m. Lisbon.*
Dickinson, S. John's (78), J. S. Brayfield.
Drayton (2), *m. Pembina.*
Edmore, *m. Lakota.*
Ellendale (9), *m. Wahpeton.*
Enderlin (10), *m. Lisbon.*
Englevale (4), *m. Lisbon.*
Fairmount (4), *m. Wahpeton.*
Fargo, Gethsemane Cathdreal (310). The Bishop, G. DeWitt Dowling, D.D., *Dean.*
Forbes, (12), *m. Wahpeton.*
Forest River, S. Bartholomew's (10), *m. Grafton.*
Forman (10), *m. Wahpeton.*
Fort Berthold (9), (Ind. Miss.), *m. Cannon Ball.*
Fort Totten (Sioux Mission), (70), W. D. Rees.
Fort Yates (29) (Ind. Miss.), *m. Cannon Ball.*
Fullerton (11), *m. Wahpeton.*
Gladstone (4), *m. Dickinson.*
Grafton, S. James' (24), O. D. Smith.
Grand Forks, S. Paul's (216), J. K. Burleson.
Hazleton (16), *m. Bismarck.*
Heaton, (4), *m. Jamestown.*
Inkster, S. Philips' (3), *m. Larimore.*
Jamestown, Grace (66), E. W. Burleson.
Kenmare (34), *m. Minot.*
Kulm (7), *m. Wahpeton.*
Lakota, Good Shepherd (29), G. P. Burleson. (Grand Forks).
LaMoure (9), *m. Lisbon.*
Langdon, S. James' (43), *m. Lakota.*
Larimore, S. John's (33).
Lawton (8), *m. Lakota.*
Lidgerwood (16), *m. Wahpeton.*
Linton (8), *m. Bismarck.*
Lisbon, Trinity (38), F. A. Shore.
Luddon (5), *m. Wahpeton.*
Mandan, Christ (47), *m. Bismarck.*
Mayville, Calvary (12), *m. Casselton.*
McClusky (7) *m. Jamestown.*
McHenry, S. Michael's (6), *m. Valley City.*
Medford, Ascension (5), *m. Grafton.*
Michigan (7), *m. Lakota.*
Milnor (3), *m. Wahpeton.*
Milton, All Saints' (2), *m. Park River.*
Minnewaukon, Grace (22), *m. Carrington.*
Minot, All Saints' (75), J. J. Cowan.
Monango (4). *m. Wahpeton.*
New Rockford, S. Timothy's (13), *m. Jamestown.*
Oakes (20), *m. Wahpeton.*
Osnabrock (14), *m. Lakota.*
Park River, S. Peter's (34), S. Currie.
Pembina, Grace (36), R. C. Johnstone.
Red Hail Camp, S. Gabriel's (32), *m. Cannon Ball.*
Rolla, S. John's (30).
Rugby, S. Paul's (33).
St. Thomas, S. John's (8), *m. Bathgate.*
Sarles (10), *m. Lakota.*
Sheldon (2), *m. Lisbon.*
Sheyenne, S. Faith's (4), *m. Jamestown.*
Stirum, *m. Wahpeton.*
Towner, S. Mark's (42), L. B. Blaker.
Turtle Lake (2), *m. Jamestown.*
Turtle Mts. (11), *m, Cannon Ball.*
Valley City, All Saints' (59), L. G. Moultrie.
Wahpeton, Trinity (20), D. F. Thompson.
Wales, *m. Lakota.*
Walhalla, S. Peter's (14), *m. Grafton.*
Walshville, S. Luke's (20), *m, Grafton.*
Webster, S. Clement's (17), *m. Devils Lake.*
Williston, S. Peter's (63), C. E. Runnalls.
Wishek (6), *m. Bismarck.*
Wyndmere (1), *m. Wahpeton.*
York, Grace (9), *m. Rugby.*

NON PAROCHIAL CLERGY.

Burleson, H. L., Sec., at Church Missions House, New York.

Missionary District of North Texas.

Comprises the counties of Liscomb, Hemphill, Wheeler, Collingsworth, Childress, Hardeman, Wilbarger, Bayler, Throckmorton, Shackelford, Callahan, Coleman, and all that portion of the state of Texas lying west thereof, to the Pecos River, together with the counties of Upton, Crane, and Ward.

Missionary Bishop-elect.—THE REV. EDWARD ARTHUR TEMPLE.

Statistics.—Included with those of the Diocese of Dallas.

PARISHES, MISSIONS, AND CLERGY.

Abilene, Heavenly Rest (135), E. R. Allman.
Amarillo, S. Andrew's (150), M. R. Worsham.
Baird, Holy Cross (15), *r. Abilene.*
Big Springs, S. Mary the Virgin (69), D. A. Sanford.
Clarendon, S. John Baptist (62).
Colorado, All Saints' (53), N. F. Marshall.
Vernon, S. Michael and All Angels' (16), F. A. Vernon (Wichita Falls).

"Pan Handle" Missions, Edwin Weary (Amarillo):—
Shamrock, Dalhart, Farwell, Plainview, Canyon, Hale Centre, Lubbock.

REV. EDWARD A. TEMPLE,
Bishop-elect of North Texas.

STATE OF OHIO.

[See Dioceses of Ohio and Southern Ohio.]

DIOCESE OF OHIO. Organized 1818.

Comprises that portion of the State of Ohio lying North of the Southern line of the counties of Mercer, Shelby, Anglaize, Logan, Union, Marion, Morrow, Knox, Coshocton, Tuscarawas, Harrison and Jefferson.

Square Miles, 21,007.

First Bishop.—THE RT. REV. PHILANDER CHASE, D. D., *Born*, Dec. 14, 1775, *Consecrated*, Feb. 11, 1819. *Resigned* 1831 and became First Bishop of Illinois. *Died*, Sept. 20, 1852.

Second Bishop.—THE RT. REV. CHARLES PETTIT MCILVAINE, D. D., D. C. L., LL. D. *Born*, Jan. 18, 1799. *Consecrated* Oct. 31, 1832. *Died* March 13, 1873.

Third Bishop.—THE RT. REV. GREGORY THURSTON BEDELL, D.D. *Born*, Aug. 27,1817. *Consecrated*, Oct. 13, 1859. *Resigned, and resignation accepted by House of Bishops* Oct. 18, 1889. *Died*, March 11, 1892.

Present Bishop.—THE RT. REV. WILLIAM ANDREW LEONARD, D.D. (1889). *Residence*, 3054 Euclid Ave., Cleveland.

Archdeacon.—The Ven. Asa A. Abbott, Trinity Cathedral House, Cleveland.

Secretary.—Rev. Geo. P. Atwater, 56 Oakdale Ave., Akron.

Treasurer.—Dr. H. E. Handerson, 1924 E. 66th St., Cleveland.

Registrar.—Rev. H. E. Cooke, The S. Regis, Euclid Ave. and 82nd St., Cleveland.

Chancellor.—Hon. Thos. M. Sloane, Sandusky.

Standing Committee—Clerical, A. L. Frazer, *Pres.*; Henry E. Cook, *Secy.*, Cleveland; S. N. Watson, D. D., W. R. Breed, D.D. *Lay*, T. M. Sloane, W. G. Mather, A. A. Strong, Robert West.

Deans of Convocation.—Cleveland, Rev. A. L. Frazer, Sandusky, Rev. J. H. Young. Toledo, Rev. H. E. S. Somerville.

Examining Chaplains.—Rev. Messrs. D. F. Davies, D.D., H. E. Cooke, J. H. Young.

Trustees of the Diocese.—The Bishop, *Convener*; Samuel Mather, *Treas.*

Disabled Clergy Fund.—Mr. Samuel Mather, *Treas.*, Western Reserve Building, Cleveland.

Statistics.—Clergy 93; Parishes and Missions 124; Lay Readers 46; Candidates for Orders 15; Postulants 8; Baptisms: Infant 866, Adult 268, Total 1,134; Confirmed 1,084; Communicants 24,093, last reported 23,015, increase 1,078; Marriages 470; Burials 795; Sunday Schools: Teachers 988; Scholars 8,007; Contributions $412,192.52.

The Ninety-fourth Annual Convention will be held in Trinity Cathedral, Cleveland, in May, 1911.

INSTITUTIONS.

The Cathedral Chapter. The Bishop; The Very Rev. F. Du Moulin, LL.D., *Dean;* the Ven. A. A. Abbott, *Archdeacon;* the Rev. Messrs. D. F. Davies, D.D., H. E. Cooke, J. H. Young, *Hon. Canons*: the Wardens and Vestry of Trinity Parish, *Lay Members*.

Theological Seminary, Bexley Hall, Gambier.

Kenyon College, etc. (see General Institutions).

Harcourt Place Seminary, Gambier. Miss Merwin, *Principal*.

Church Home, 563 Prospect St., Cleveland. Mrs. W. A. Leonard, *Pres.*

Good Samaritan Hospital, Sandusky.

Holy Cross House for Crippled Children, Cleveland.

S. John's Orphanage, Cleveland.

Gordon Cottage for Old Ladies, Milan.

G. F. S. Summer Home, Sallda Beach.

PARISHES, MISSIONS, AND CLERGY.

Akron, S. Paul's (581), S. N. Watson, D. D., W. G. Moffat.
Our Savlour (475), Geo. P. Atwater,
S. Andrew's (55), *r. Ravenna.*
Alliance, Trinity (75), *r. Salem.*
Ashtabula, S. Peter's (245), J. M. Forbes.
Grace Memorial (115), R. H. Fairburn.
Barberton, St. Andrew's (29), *cur. Our Sav., Akron.*
Bellefontaine, Trinity (164), S. S. Powell.
Bellevue, S. Paul's (125), Edward S. Barkdull.
Berea, S. Thomas' (36), *the Archdeacon.*
Boardman, S. James' (41).
Bowling Green, Annunciation (9), *r. Grace, Toledo.*
Bryan, Trinity (11), *r. Grace, Toledo.*
Bucyrus, S. John's (50), *the Archdeacon.*
Canton, S. Paul's (176), A. W. Higby.
Cardington, Good Shepherd (11), *the Archd.*
Catawba Island, Holy Sacrament (46), *r. Pt. Clinton.*
Cleveland, All Saints', Scranton and Mentor Aves. (125), T. C. G. McCalla.
Atonement, Kinsman St. (42), *r. Grace. So. Clv.*
Christ, Superior and Almir Sts. (167), V. Boyer.
Emmanuel, Euclid Ave. near Brookfield (1,083), J. C. Jagar, R. J. Riblet.
Good Shepherd, E. Madison Ave., near St. Clair (527), G. I. Foster.
Grace, Prospect and Bolivar Sts. (501), C. C. Bubb.
(South) Grace, Harvard and Sawyer Sts. (220), W. S. L. Romilly.
Holy Spirit, Wade Park Ave. and Commonwealth Ave. (242), R. K. Caulk.
Incarnation (346), G. F. Patterson.
St. Agnes' (deaf mute) (35), A. W. Mann.
S. Alban's, Euclid Heights (95), Edmund G. Mapes.
S. Andrew's (colored) (203), R. W. Bagnall.
S. James', Willson and 6th Aves. (132).
S. John's, Church and Wall Sts. (338).
(West) S. Luke's, Lake Ave. and Tennessee (461), J. R. Stalker.
S. Mark's, Franklin Ave. and Liberty (416). W. B. Kinkaid.
S. Mary's, Woodland Ave. and Wallingford Court (150), L. E. Sunderland.
S. Matthew's, Clarke Ave. (117), *m. S. Philip.*
S. Paul's, Euclid and Case Aves. (865), W. R. Breed, D. D., F. T. H. Finn.
(East), S. Paul's, Euclid Ave. (257), C. A. Langston.
(Brooklyn), S. Philip the Apostle, Denison Ave. and Luvern (123), C. S. Soares.
Cleveland, Trinity Cathedral, Euclid Ave. & Perry St. (1,066), the Bishop; F. DuMoulin, LL.D., *Dean;* A. A. Abbott, *Archdeacon;* H. E. Cooke, J. L. P. Clarke, J. F. Keene, F. G. Davis.
Clyde, Grace (73), *r. Bellevue.*
Collingwood, S. Stephen's (156), *m. Incarn. Cleveland.*
Conneaut, S. Paul's (124), *r. Grace, Ashtabula.*
Coshocton, Trinity (100), F. Albus.
Cross Creek, S. James' (14), *r. S. Stephen's, Steubenville.*
Cuyahoga Falls, S. John's (371), W. M. Washington, Ph.D.
Defiance, Grace (117), R. P. Ernst.
Dennison, S. Barnabas' (48), *m. New Philadelphia.*
East Liverpool, S. Stephen's (633), Robt. Kell.
East Plymouth, S. Matthew's (29), *r. Conneaut.*
Elyria, S. Andrew's (323), N. D. Bigelow.
Findlay, Trinity (83), W. J. Hawthorne.
Fostoria, Trinity (186), T. W. Null.
Fremont, S. Paul's (200), T. Jenkins.
Gallon, Grace (120), A. I. E. Boss.
Gambier, Harcourt Parish (381). G. F. Smythe, D.D.
Holy Spirit.
Christ (The Quarry).
S. David's (Pleasant Valley),
S. John Baptist (Bedell Mission)
Geneva, Christ (57), W. E. Wright.
Hicksville, S. Paul's (7), *r. Defiance.*
Hudson, Christ (105), H. C. Johnson.
Huron, Christ (160), G. A. Wieland.
Jefferson, Trinity (31), *r. Conneaut.*
Kent, Christ (67), *r. Revenna.*
Kenton, S. Paul's (33), *r. Findlay.*
Kinsman, Grace (12), *the Archd.*
Lakewood, Ascension (234), G. F. Williams.
S. Peter's (59).
Lima, Christ (194), J. E. Hand.
Lisbon, Trinity (35), *r. Wellsville.*
Little Mountain, Transfiguration, *the Bishop.*
Lorain, Redeemer (184), (South) S. David's (98), C. A. Dowell.
Lyme, Trinity (27), *r. Bellevue.*
Mansfield, Grace (371), S. E. Thompson.
Marion, S. Paul's (173), R. McC. Brown.
Marysville, S. Mary's (28), *m. Bellefontaine.*
Massillon, S. Timothy's (417).
Maumee, S. Paul's (107), *r. Calvary, Toledo.*
Medina, S. Paul's (168), H. D. Stauffer.
Milan, S. Luke's (64), *r. Huron.*
Mill Creek, S. Mark's (12).
Monroeville, Zion (95), *r. Norwalk.*
Mount Gilead, Transfiguration (26). *the Archdeacon.*

Mount Vernon, S. Paul's (424), Wm. E. Hull.
Napoleon, S. John's (10), *r. Defiance.*
New Philadelphia, Trinity (52), O. C. Fox.
Niles, S. Luke's (119), *r. Warren.*
Norwalk, S. Paul's (407).
Oberlin, Christ (64), Walter Scott.
Painesville, S. James' (347), R. J. Freeborn.
Peninsula, Bronson Memorial (16), *r. Hudson.*
Perry, S. Anne's (16), *r. Geneva.*
Port Clinton, S. Thomas' (142), J.E.Brodhead.
Ravenna, Grace (138), F. McIlwaine.
Salem, Our Saviour (144).
Sandusky, Grace
S. Luke's Chapel } (515), W.A.Thompson.
S. John's Chapel }
Calvary (445).
Shelby, S. Mark's (107), *r. Galion.*
Sidney, S. Mark's (38), *the Archdeacon.*
Steubenville, S. Paul's (310), W. M. Sidener.
S. Stephen's (178), E. B. Redhead.
Tiffin, Trinity (162), Jas. H. Young.
Toledo, All Saints' (col.) (55), W. E. Gilliam.
Calvary (185), L. E. Daniels.
Grace (225), H. L. McClellan.
S. Andrew's (92), H. E. S. Somerville.
S. John the Evangelist (63), T. J. Bensley.
S. Mark's (743), R. L. Harris.
S. Martin's (deaf-mutes) (14), A. W. Mann (Cleveland).
Trinity (1,137), Geo.Gunnell, J.M.Hunter.
(East), S. Paul's (434), J. C. Ferrier.
Unionville, S. Michael's (34), *r. Ashtabula.*
Upper Sandusky, Trinity (18). *r. Fostoria.*
Warren, Christ (350), Jas. Sheerin.
Wellsville, Ascension (88), *r.* Geo. J. Sturgis.
Willoughby, Grace (42), J. Fairburn.
Windsor Mills, Christ (7), *the Archdeacon.*
Wooster, S. James' (174). L. C. Marsh.
Youngstown, S. John's (1,090), A. L. Frazer
S. Augustine's (colored) (22), *r. S. John's, r. S. Andrew's, Cleveland.*

NON PAROCHIAL CLERGY.

Avery, F. B., East Cleveland.
Barkdull, T. N., Toledo.
Broadwell, H. J., M.D., New Haven, Conn.
Davidson, C. S., Cleveland.
Davies, D. F., D.D., *prof.*, Gambier.
Denning, H., Cleveland.
Hall, F. M., Lakewood.
Jones, H.W., D.D., *prof.*, Gambier.
Kirkby, C. W., In England.
Oldham, J. L., Dayton.
Osborne, R. H. G., M.D., Morrisville, Pa.
Owen, E. J., Philadelphia, Pa.
Peirce, W. F., D.D., L.H.D., *pres. Kenyon Col.*, Gambier.
Shlemon, I. D., *miss.*, Urmi, Persia.
Simpson, O. A.
Streibert, Jacob, Ph.D., *prof.*, Gambier.
Symons, G. P., *student*, Oxford, London, E.C.
Weida, G. F., *prof.* Gambier.
Withycombe, J. M., Elyria.

STATE OF OKLAHOMA.

[See Missionary Districts of Oklahoma and Eastern Oklahoma.]

Missionary District of Oklahoma.

Comprises that part of the State of Oklahoma lying west of the eastern boundaries of the counties of Kay, Noble, Payne, Pawnee, Lincoln, Pottawatomie, Garvin, Murray, Carter, and Love.

Present Missionary Bishop.—The Rt. Rev. Francis Key Brooke, D.D. (1893). *Residence*, 427 W. 9th St., Oklahoma City.

Archdeacon.—The Ven. Edward J. Baird, Oklahoma City.

Secretary and Registrar.—Rev. G. A. Ottmann, 1401 South Main St., Tulsa.

Treasurer.—Mr. Thomas H. Dwyer, Chickasha.

Chancellor.—Henry G. Snyder, Esq., Oklahoma City.

Council of Advice.—Clerical, Rev. Albert B. Nicholas, *Pres.*; Guthrie,; Very Rev. J. M. D. Davidson, D.D., Oklahoma City; *Lay*, Messrs John R. Rose, and J. C. Clark.

Statistics.—Clergy 17; Parishes and Missions 42; Lay Readers, 15; Candidates for Orders 4; Postulants —; Baptisms: Infant 85, Adult 45, Total 130; Confirmed 117; Communicants 1,526, last reported 1,702, decrease 176; Marriages 34; Burials 55; Sunday Schools: Teachers and Officers 90; Scholars 596; Contributions $30,377.56.

The Seventeenth Annual Convocation will be held at Emmanuel Church, Shawnee, 1911, at such time as shall be appointed by the Bishop.

PARISHES, MISSIONS, AND CLERGY.

Parishes.

Ardmore, S. Philip's (78), Francis P. Keicher.
Guthrie, Trinity (99), Albert B. Nicholas.
Oklahoma City, S. Paul's Cathedral (551), The Bishop, J. M. D. Davidson, D.D., Harold L. Bowen.

Organized Missions.

Alva, S. Stephen's (26), L. J. H. Wooden.
Anadarko, Grace (8), *m. Lawton.*
Chandler, S. Stephen's (15).
Chickasha, S. Luke's (79).
El Reno, Christ Memorial (75), Henry H. Fay.
Enid, S. Matthew's (89).
Hobart, S. John's (10), *m. Lawton.*
Lawton S. Andrew's (27), H. G. Hennessy.
Newkirk, S. John's (23).
Norman, S. John's (23), *r. S. Paul's, Oklahoma City.*
Oklahoma City, Redeemer (colored) (30), J. M. Matthias'.
Calvary Chapel (6), H. L. Bowen.
Paul's Valley, S. Mary's (22).
Pawnee, Ascension (41).
Perry, S. Mark's (10), *m. Newkirk.*
Ponca City, S. Andrew's. (5), *Archdeacon.*
Purcell, S. James' (28), *r. Oklahoma City.*
Shawnee, Emmanuel (104), R. W. Magoun.
Stillwater, S. Andrew's (32).
Sulphur, S. Luke's (18).
Wanette, All Saints', *m. Shawnee.*
Woodward, S. John's (25).

Unorganized Missions.

Altus (19).
Blackwell, S. Peter's (4).
Capitol Hill, Calvary (6), *r. Oklahoma City.*
Chillocco, (Indian) (35), *m. Whirlwind,* (Fay P. O.)
Edmond (12), *r. Guthrie.*
Geary, Emmanuel (8), *m. El Reno.*
Granite (7), *m. Lawton.*
Kingfisher, Holy Name (7).
Lindsay, Epiphany (6), *m. Paul's Valley.*
Maguma (4), *m. Lawton.*
Marietta (4).
McLaud, *m. Shawnee.*
Okarche (6).
Red Point (5).
Snyder (7), *m. Lawton.*
Tecumseh (4), *m. Shawnee.*
Tonkawa, Holy Trinity (8).
Watonga, St. Stephen's (5), *m. El Reno.*
Whirlwind, S. Luke's (Indian) (29), David P. Oakerhater, Sherman Coolidge (Fay).
Scattered (100).

NON PAROCHIAL CLERGY.

Baird, Edward J., Archd. of Oklahoma, Oklahoma City.
Baldwin, Richard D. *off.* Sodus, N. Y.
Carson, C. F., Oklahoma City.
Coerr, C. T., McAlester.
McGarvey, J. E.
Pratt, Fred W., *off.*, Santa Fe, New Mex.
Simmons, W. R. R., Stillwater, Okla.
Smith, A. B., Parkhill, Okla.
Snell, Lawson H., Pachuta, Miss.
Talmage, W. H.
Tuttle, D. W., New Haven, Conn.

DIOCESE OF OLYMPIA. Organized 1910.

Comprises that portion of the State of Washington west of the summit of the Cascade Mountains. Square Miles, 24,880

First Bishop.—The Rt. Rev. Thomas Fielding Scott, D.D., Missionary Bishop of Oregon and Washington Territory. *Consecrated*, Jan. 8, 1854. *Died*, July 14, 1867.

Second Bishop.—The Rt. Rev. Benjamin Wistar Morris, D.D. *Residence*, Portland, Oregon. The Jurisdiction of Oregon and Washington Territory was divided in 1880 by the setting apart of Washington as a separate jurisdiction and providing it with a Bishop of its own.

Third Bishop.—The Rt. Rev. John Adams Paddock, D.D. *Born*, Jan. 19, 1825. *Consecrated* Bishop of Washington, Dec. 15, 1880. Jurisdiction divided and title changed to Bishop of Olympia, 1892. *Died*, March 4, 1894.

Fourth Bishop—The Rt. Rev. William Morris Barker, D.D. *Born*, May 12, 1854. *Consecrated* Bishop of Western Colorado, Jan. 25, 1893. *Translated* to Olympia, 1894. *Died.* Feb. 21, 1901.

Present Bishop.—The Rt. Rev. Frederic William Keator, D.D. (1902). *Residence*, Tacoma, Wash.

Secretary of Convocation.—Rev. R. J. Arney, Kent.

Registrar.—Rev. F. T. Webb, Tacoma.

Treasurer of all Funds.—Mr. N. B. Coffman, Chehalis.
Chancellor.—Hon. Chas. E. Shepard, Seattle.
Standing Committee.—Clerical, H. H. Gowen, Sidney H. Morgan, Chas. Y. Grimes, F. T. Webb; *Lay*, Chas.E. Shepard. P. C. Kauffman, B. Pelly, L. McNeeley,
Examining Chaplains.—Rev. Messrs. R. D. Nevius, D.D., H. H. Gowen, F. T. Webb, F. K. Howard.
Statistics—Clergy 33; Parishes and Missions 47; Lay Readers 20; Candidates for Orders -; Postulants 1; Baptisms: Infant 411, Adult 119, Total 530; Confirmed 330; Communicants 5,896, last reported 5,480, increase 416; Marriages 369; Burials 296; Sunday Schools: Teachers 260, Scholars 2,304; Contributions $73,742.78.
The Fourteenth Annual Convocation will meet in 1911,when and where the Bishop shall appoint.

INSTITUTIONS.

"The Episcopal Church in Western Washington." The Bishop, *Pres.*
"The Fannie C. Paddock Memorial Hospital," Tacoma. Mr. A. J. Burrows, *Supt.*
"The Annie Wright Seminary" for Girls, Tacoma. Miss Cora L. Fitch, *Principal.*
"DeKoven Hall," for Boys, Lake View. D. S. Pulford, *Principal.*
S. Luke's Hospital, Bellingham. Rev. A. W. Cheatham, *Supt.*
S, Ursula's Hall, Seattle, Deaconess Myrtle C. Nosler, *Principal.*

PARISHES, MISSIONS, AND CLERGY.

Aberdeen, S. Andrew's (72), F. F. W. Greene.
Anacortes, Christ (60), *r. Sedro.*
Auburn (20), *m. Kent.*
Avon, Ascension (6), *m. Mt. Vernon.*
Ballard, S. Stephen's (20), *Gen. Miss.*
Bellingham, S. Paul's (236), A. W. Cheatham.
Blaine, Christ (20), *Gen. Miss.*
Bremerton, S. Paul's (24), H. Hudson.
Buckley, S. Paul's, *m. Puyallup.*
Burlington, S. Mark's (17), *m. Mt. Vernon.*
Centralia, S. John's (57), G. A. Symington.
Chehalis, Epiphany (83), W. J. Dickson.
Dungeness and Sequin (15), *m. Port Angeles.*
Dunlap, All Saints' (92), C. H. Lake.
East Sound, Emmanuel (20).
Elma, S. Luke's (20), *Gen. Miss.*
Everett, Trinity (201), Louis Tucker.
Hoquiam, Trinity (47), F. K. Howard.
Kent, S. James' (102), R. J. Arney.
Larchmont, All Saints' (9), *m. Puyallup.*
Monroe (11), *r. Snohomish.*
Montesano, S. Mark's, *m. Olympia.*
Mount Vernon, S. Paul's (39), H. C. Robinson.
Olympia, S. John's (103), G. R. Messias.
Orillia (18), S. Andrew's. *m. Kent.*
Port Angeles, S. Andrew's (28).
Port Townsend, S. Paul's (52), B. O. Baker, M.D.
Puyallup, Christ (77).
Renton (28), *m. Dunlap.*
Seattle, All Saints' (93), } W. H. Stone.
S. Andrew's (Green Lake) (35), } W. H. Stone.
Epiphany (Madrona Heights) (69), R. W. Stewart.
S. Clement's (135), T. A. Hilton.
S. James' (Fremont) (36), *r. S. Mark's.*
S. Mark's (1,321), E. V. Shayler, G. J. Zinn.
S. Paul's (300), S. H. Morgan.
Trinity (900), H. H. Gowen.
(West), S. John's (80).
Sedro, S. David's (30), Geo. Buzzelle.
Snohomish, S. John's (40), H. A. Livermore.
Sumas, S. George's (28), *m. Sedro.*
Tacoma. Grace (30), *r. Holy Com.*
Holy Communion (229), C. Y. Grimes.
S. Luke's (288), } F. T. Webb, D.D.
S. Andrew's (70), } F. T. Webb, D.D.
S. Peter's (33), R. D. Nevius, D.D.
Trinity (618), S. T. James.
(South), S. John's (32), *r. Holy Com.*
Vancouver, S. Luke's (140), O. E. Gray.
West Sound (11), *m. East Sound.*

NON PAROCHIAL CLERGY.

Alexander, J. B., London, England.
Bloor, Chas. H., Panilo H. T.
Cheal. Jas., Seattle.
Davis, E., Santa Monica, Calif.
Jukes, Mark, *off.*, Chilliwack, B. C.
King, G. Clement, D. D., *Gen. Miss.*, Seattle.
Parker, A. L., Brookline, Mass.

DIOCESE OF OREGON. Organized 1889.

Comprises that portion of the State of Oregon lying west of the Cascade Mountains. Population (1900), 413,532. Square Miles, 40,000.

First Bishop.—THE RT. REV. THOMAS FIELDING SCOTT, D.D., Missionary Bishop of Oregon and Washington Territory. *Consecrated*, Jan. 8, 1854. *Died*, July 14, 1867.

Second Bishop.—THE RT. REV. BENJAMIN WISTAR MORRIS, D.D., *Born*, May 30, 1819. *Consecrated*, Dec. 3, 1868. *Died*, April 7, 1906

Present Bishop.—THE RT. REV. CHARLES SCADDING, D.D. (1906). *Residence*, 635 Everett St., Portland.

Archdeacons.—The Ven. H. D. Chambers, Portland; The Ven William Horsfall, Marshfield.

Secretary and Registrar.—Rev. W. A. M. Breck, 209 Caruthers S., Portland.

Treasurer.—Mr. R. W. Hastings, Board of Trade Bldg., Portland

Chancellor.—Hon. Rodney L. Glisan, Chamber of Commerce Bldg., Portland.

Standing Committee.—*Clerical*, A. A. Morrison, Ph. D., H. M. Ramsey, H. R. Talbot; *Lay*, H. D. Ramsdell, Frank Spittle, Dr. S. E. Josephi.

Examining Chaplains.—Rev. Messrs. H. R. Talbot, H. M. Ramsey, C. W. Baker,

Statistics.—Clergy 25; Parishes and Missions 47; Lay Readers 19; Candidates for Orders 0; Postulants -; Baptisms: Infant 229, Adult 104, total 333; Confirmed 285; Communicants 3,638, last reported 3,210, increase 428; Marriages 166; Burials 178; Sunday School: Teachers 189, Scholars 1,455; Contributions $65,199.81.

The Twenty-third Convention will meet in 1911, at such time and place during the month of June as the Bishop may appoint.

INSTITUTIONS.

S. Helen's Hall, Portland. St. John Baptist Sisters in charge; *chap.* W. A. M. Breck.

The Good Samaritan Hospital, Portland. *Chap.*, W. R. Powell; *Treas.*, Dr. S. E. Josephi.

Associate Mission Centers: Holy Innocents, Astoria, Rev. ———.———; All Saints' Clergy House, 350 N. 25th St., Portland, Rev. Roy Edgar Remington; St. Luke's Clergy House, Grants Pass, Rev. Wm. B. Hamilton and Rev. Samuel M. Dorrance; Coos Bay, Archdeacon Horsfall and Robt. E. Browning.

S. Elizabeth's House. S. John Baptist Sisters in charge; *chap.*, Rev. W. A. M. Breck.

Bishop Scott Academy—Church School for boys—closed at present.

PARISHES, MISSIONS, AND CLERGY.

Albany, S. Peter's (5), H. H. Marsden.
Ashland, Trinity (57), S. M. Dorrance.
Astoria, Grace (145), G. F. Rosenmuller.
Holy Innocents (28).
Bandon, S. John's (16), *Archd.*, *Marshfield.*
Coquille City, S. James' (33), *Archd.*, *Marshfield.*
Corvallis, Good Samaritan (68), F. M. Baum.
Dayton (6), *Archdeacon, Portland.*
Empire City, S. Luke's (6), *Archd.*, *Marshfield.*
Eugene, S. Mary's (227), P. K. Hammond.
Forest Grove (16), *m. S. Matt.*, *Portland.*
Gardiner, S. Mary's (14), *Archd.*, *Marshfield.*
Grant's Pass, S. Luke's (47), Wm. B. Hamilton.
Hammond, S. John's (10), *Associate Mission.*
Hillsboro', All Saints' (12), *m. S. Matt.*, *P'tl'd.*
Marshfield, Emmanuel (77), Robt. E. Browning.
McMinnville, S. James' (10), *Archdeacon.*
Medford, S. Mark's (70), W. Lucas.
Milwaukie, S. John's (21), *r. S. John's Mem.*, *Portland.*
Newport, S. Stephen's Memorial (19), F. O. Jones.
North Bend, St. Mary's (12), *m. Marshfield.*
Oakland, S. Clement's (24), *r. Roseburg.*
Oregon City, S. Paul's (94).
Portland, All Saints' (57), R. E. Remington.
Good Shepherd (146). John Dawson.
S. David's (394), H. R. Talbot.
S. John's Memorial (75), T. F. Bowen.
S. Matthew's (75), W. A. M. Breck.
S. Helen's Hall (47), *r. S. Matthew's.*
S. Mark's (234), J. E. H. Simpson.
S. Michael and All Angels (20), Jerrald Potts.

Portland, S. Stephen's, Pro Cathedral (360). Ascension, } The Bishop, H. M. Ramsey.
Trinity (800), A. A. Morrison, Ph.D.
Grace Memorial (110), G. B. Van Waters, O. W. Taylor.
(Portsmouth), S. Andrew's (30), J. Marshall.
Port Orford, Christ (4), *m. Marshfield.*
Roseburg, S. George's (89), C. W. Baker.
Salem, S. Paul's (96), B. G. Lee.
Seaside, Calvary (14), *Associate Mission.*
Warrenton, S. Thomas-by-the-Sea (9), *Ass. M.*
St. Helen's, Christ (17), *r. S. Matthew's, Portland.*
Toledo, S. John's (15), *r. Newport.*
Woodburn, S. Mary's (10). *r. Salem.*
Woodmere, S. Paul's (26), *Archdeacon.*
Woodstock, Our Saviour (2), *r. S. John's Mem., Portland.*

NON PAROCHIAL CLERGY.

Armstrong, J. W., Jefferson, Ore.
Bartlett, F. B., Cambridge, Mass.
Chambers, H. D., *archd.*, Portland.
Powell, W. R., *chap. Hospital*, Portland.

STATE OF PENNSYLVANIA.

[See Dioceses of Pennsylvania, Bethlehem, Harrisburg, Pittsburgh and Erie].

DIOCESE OF PENNSYLVANIA. Organized 1784.

Comprises the counties of Philadelphia, Delaware, Chester Montgomery and Bucks, in the State of Pennsylvania. Square Miles, 2,119.

First Bishop.—THE RT. REV. WILLIAM WHITE, D.D. *Born* April 4, 1748. *Consecrated* in Lambeth Chapel Feb. 4, 1787, by the Most Rev. John Moore, D.D., Archbishop of Canterbury, the Most Rev. William Markham, D.D., Archbishop of York, the Rt. Rev. Charles Moss, D.D., Bishop of Bath and Wells, and the Rt. Rev. John Hinchcliffe, D.D., Bishop of Peterborough. *Died*, July 17, 1836. One of the three Bishops through whom the American Church received the Episcopal Succession from the Church of England. He was the first Presiding Bishop of the Church.

Second Bishop.—THE RT. REV. HENRY USTICK ONDERDONK, D.D. *Born*, March 16, 1789. *Consecrated*, Oct. 25, 1827. *Died*, Dec. 6, 1858.

Third Bishop.—THE RT. REV. ALONZO POTTER. D. D., LL.D. *Born*, July 6, 1800. *Consecrated*, Sept. 23, 1845. *Died* July 4, 1865.

Assistant Bishop.—THE RT. REV. SAMUEL BOWMAN, D. D. *Born*, May 21, 1800. *Consecrated*, Aug. 25, 1858. *Died*, Aug. 3, 1861.

Fourth Bishop.—THE RT. REV. WILLIAM BACON STEVENS, D. D. LL. D. *Born*, July 18, 1815; *Consecrated*, Jan. 2, 1862; *Died*, June 11, 1887.

Present Bishop.—THE RT. REV. OZI WILLIAM WHITAKER, D.D., LL.D. (1869-1886). *Office*, Church House, 12th and Walnut street, Philadelphia.

Present Bishop Coadjutor.—THE RT. REV. ALEXANDER MACKAY-SMITH, D.D. (1902), *Office*, Church House, 12th & Walnut Sts., Philadelphia.

Secretary.—Rev. Thos. J. Garland, *Office*, Church House, 12th and Walnut streets, Philadelphia.

Treasurer.—Mr. Ewing L. Miller, *Office*, Church House, 12th and Walnut street, Philadelphia.

Treasurer of the Christmas Fund.—Mr. Geo. H. Fisher, 308 Walnut St., Philadelphia.

Registrar.—Rev. S. F. Hotchkin, Church House, 12th and Walnut Sts., Philadelphia.
Chancellor.—Henry Budd, Esq., 729 Walnut St., Philadelphia.
Church Advocate.—Lucius S. Landreth, Esq., 512 Walnut St., Philadelphia.
Standing Committee—Clerical, J. DeW. Perry, D.D., *Pres.*; J. A. Harris, D.D., F. M. Taitt, E. M. Jefferys, D.D., C. M. Armstrong. *Lay*, R. Francis Wood, *Sec.*, 328 Chestnut St., Philadelphia; W. W. Frazier, John E. Baird, E. H. Bonsall, S. F. Houston.
Examining Chaplains—Rev. Messrs. Wm. Ely, D.D., R. S. Eastman, Chas. A. Maison, D.D., L. M. Robinson, D.D., F. A. D. Launt, D.D., D.C.L., J. A. Montgomery, D.D., Ph.D., Carl D. Grammer, D.D., Fleming James, Ph.D., Philip J. Steinmetz.
Board of Missions.—Pres., the Bishop; *Sec.*, Rev. T. William Davidson; *Treas.*, Mr. E. H. Bonsall, Land, Title & Trust Co., Broad and Chestnut Sts., Philadelphia.
Deans of Convocations.—Rev. Messrs. H. L. Duhring, D.D., John A. Goodfellow, F. Marion Taitt, S. Lord Gilberson, Jacob Le Roy, W. Herbert.
Statistics.—Clergy 290; Parishes and Missions 190; Lay Readers 60; Candidates for Orders 17; Postulants 24; Baptisms: Infant 3,443, Adult 614, Total 4,057; Confirmed 3,060; Communicants 55,561, last reported 57,236, decrease 1,675; Marriages 991; Burials 2,615; Sunday School: Teachers 4,070, Scholars 41,710; Contributions $1,786,525.61.
The 126th Annual Convention will be held in the Church of St. Luke and the Epiphany, Philadelphia, on Tuesday, May 9th, 1911.

INSTITUTIONS.

The Divinity School, Philadelphia. [See General Institutions.]
The Bishop White Prayer Book Society. *Pres.*, The Bishop; *Sec.*, Rev. Thos. J. Garland, Church House, 12th and Walnut Sts.; *Treas.*, Mr. Allen Childs, 308 Walnut St., Philadelphia.
The Bishop White Parish Library Association. *Pres.*, Mrs. Geo. Woodward, St. Martin's Green, Chestnut Hill, Philadelphia; *Sec.*, Mrs. Geo. M. Conarroe, 1701 Spruce St.; *Treas.*, Miss Ann Booth, Haverford, Pa.; *Librarian*, Miss Alice J. Taylor, 1729 Spruce St., Philadelphia.
Academy of the P. E. Church in Philadelphia. *Pres.*, the Bishop; *Head Master*, Wm. H. Klapp, M.A., M.D.
The Hospital of the P. E. Church in Philadelphia. Front St., and Lehigh Ave., *Office*, Church House, 12th and Walnut St. *Pres.*, the Bishop; *Sec.*, Ewing L. Miller; *Treas.*, Geo. H. Frazier, S. E. cor. 4th & Chestnut St.; *Chaplain*, Rev. W. F. Ayer.
Christ Church Hospital (a home for gentlewomen), Philadelphia. *Chairman*, Charles Henry Jones, 1302 Commonwealth Title Bldg.; *Sec.*, Chas. P. Keith, 308 Walnut St., Philadelphia; *Treas.*, Richard Maris, 217 S. 3d St., Philadelphia; *Chaplains*, Rectors of Christ and S. Peter's Churches; *Minister in charge*, Rev. Lewis C. Baker.
Church Training and Deaconess' House, 708 Spruce St., Philadelphia. *Pres.*, the Bishop; *Warden*, Rev. J. DeW. Perry, D.D., *House Mother*, Miss Caroline H. Sanford (Deaconess); *Pres. Board of Managers*, Miss Mary Coles, 2111 Walnut St.; *Vice Pres*, Mrs. Effingham Perot; *Rec. Sec.*, Mrs. H. W. Page, 707 Locust St.; *Cor. Sec.*, Miss Anna Randolph, Chestnut Hill; *Treas.*, Mrs. H. S. Lowber, White Oak, Mt. Airy, Philadelphia.
The Burd Orphan Asylum of S. Stephen's Church, Market St., W. of 63rd., Philadelphia. *Chaplain*, Rev. Robert Long.
Church Home for Children, 58th Street and Baltimore Avenue, Philadelphia. *President*, Mrs. Effingham Perot; *Directresses*, Mrs. S. Weir Mitchell, Mrs. Israel W. Morris, Mrs. James W. Sagers; *Sec.*, Miss Mary B. Mitchell, 5149 Morris St., Germantown, Pa.; *Treas.*, Miss Harriet Blanchard, 1511 Walnut St.
House of S. Michael and All Angels, cor. N. 43d and Wallace Sts., Philadelphia. For the Surgical Treatment and the Mental, Religious and Industrial Instruction of young colored cripples. Incorporated 1887. *Pres.*, Rev. A. G. Mortimer, D.D.; *Treas.*, Mrs. Walter W. Pharo, Haverford; *Sec.*, Samuel Williams, 201 S. 30th St.; *Chaplain*, Rev. W. H. Barnes. In charge of the Sisters of S. Margaret.
Boarding Home Association for Young Women, 915 Clinton St. and 834 Pine St., and 2052 Catherine St., Philadelphia. *Founder*, Miss Coles, 2111 Walnut St.; *Pres.*, ———
Hospital of the Good Shepherd, Radnor (for children) (P. O. Rosemont). *Visitor*, the Bishop; *Warden and Chaplain*, Rev. A. B. Conger.

Home of the Merciful Saviour for Crippled Children, 44th St., and Baltimore Avenue.

The City Mission. The Bishop, *Pres.*; The Bishop Coadjutor, *V. Pres.*; Rev. H. L. Duhring, D.D., *Supt.*, 225 S. 3rd St.; Mr. Effingham Perot, *Treas.*, Ardmore; *Sec.*, Roland S. Morris, 1617 Land Title Bldg. Managing: House of Mercy and Home for Male Consumptives, 411 Spruce St.; Home for Female Consumptives at Chestnut Hill; James C. Smith Memorial Home for Convalescent Females at Oakbourne.

Church Mission to Immigrants. Frank H. Longshore, *Lay Chaplain* and Local Representative of the Church of England Emigration Society for the Port of Philadelphia and adjacent ports, bv appointment of the Bishop and under the supervision of the Bishop Coadjutor. *Address*, East Cumberland and Collins Sts., Philadelphia.

Church Dispensary of Southwark, 1719 S. 9th St. *Pres.* Rev. H. Cresson McHenry; *Treas.*. Rev. H. L. Duhring, D.D., 225 S. 3rd St.; *Sec.*, Allex C. Wheller.

Female Episcopal Benevolent Society. *First Directress*, Mrs. John Cadwalader; *Second Directress*, Mrs. Thomas La Roche Ellis; *Third Directress*, Mrs. Edward M. Jeffreys; *Treasurer*, Mrs. Daniel S. Merritt, 1917 Spruce St.; *Secretary*, Mrs. Morris J. Lewis, 1316 Locust St.

Italian Mission. John E. Baird, *Treas.*, Real Estate Trust Building,

Galilee Mission, Vine and Darien Sts. A Rescue Mission for Men. Officers: *Pres.*, Rev. L. N. Caley; *Sec.*, Mr. Edmund B. McCarthy; *Treas.*, Mr. E. H. Bonsail; *Supt.*, Rev. J. J. D. Hall.

Home for the Homeless, 1327 Fitzwater St., Philadelphia. Miss Mary Blakiston, *Pres.*, 2042 Chestnut St.; Mrs. R.E. Atmore, *Treas.*, 4032 Walnut St. Temporary Home for Colored Women and Children.

House of the Holy Child, 625 N. 43d St., for Colored Children. Mrs. Geo. D. McCreary, Jr., *Sec.*, 124 South Van Pelt Street. Miss Edith W. Dallas, *Manager*, 1514 Pine St.

S. Mark's Home for Aged and Infirm Women, 1919 Lombard St. In charge of Sisters of S. Margaret.

S. Martin's College, a Home and School for Destitute Boys, 713 Catharine St. The College aims to take in such destitute boys as cannot gain admission to other institutions. Rev. C. W. Robinson, *Pres.*; Henry Budd, *Sec.*

S. Martha's House, a Church Settlement, 8th and Snyder Ave. The Bishop, *Pres.*; Miss Jean W. Colesberry (Deaconess) in charge.

S. James' Industrial School for Girls and Mission, 2114 Fitzwater St. *First Directress*, Mrs. Henry B. Coxe, 109 S. 21st St.; *Sec.*, Miss Helen Hunter, 4334 Larchwood Ave.; *Treas.*, Mrs. D. S. Merritt, 1917 Spruce St.

Holiday House, Sellersville, under the direction of the Church of the Holy Trinity. Miss Mary Blakiston, 2042 Chestnut St., *Chairman of Committe;* Miss H. L. Lee, *Sec.*, 217 S. 20th Street.

"The Female Protestant Episcopal Prayer Book Society of Pennsylvania." *Pres.*, Mrs. Geo. M. Conarroe, 1701 Spruce St.; *Librarian and Cor. Sec.*, Miss Matilda Dillard, 232 S. 20th St., Philadelphia; *Rec. Sec.*, Mrs. Israel W. Morris, 225 S. 8th St.; *Treas.*, Mrs. M. Kennard, 315 S. 16th St., Philadelphia.

"The Episcopal Tract Society of Philadelphia." *Pres.*, the Bishop; *Sec.*, Miss Eleanor E. Wright, 4308 Frankford Ave., Frankford; *Treas.*, Mrs. Chas. D. Clark, 2215 Spruce St.

The Clergy Daughters' Fund. *President of Board of Trustees*, Rt. Rev. O. W. Whitaker, D.D., Church House; *Treas.*, Charles W. Cushman, 224 Walnut St., Philadelphia.

Church League for Work Among the Colored People. *Pres.*, Rev. Carl E. Grammer, D.D.; *V. Pres.*, Rev. Francis M. Taitt; *Treas.*, Major Moses Veale; *Sec.*, Rev. H. L. Phillips, D.D.

"The Corporation for the Relief of the Widows and Children of Clergymen in the Communion of the Protestant Episcopal Church in the Commonwealth of Pennsylvania." *Pres.*, Mr. Rowland Evans; *Sec.*, Mr. J. Somers Smith, Jr., 212 S. 4th St.; *Treas.*, Mr. W. W. Montgomery 209 Franklin Bldg., 133 S. 12th St., Philadelphia.

Society of the Protestant Episcopal Church for the Advancement of Christianity in Pennsylvania. *Presidents*, the Bishops in the State of Pennsylvania. *Cor. Sec.*, Rev. C. M. Armstrong, Wayne; *Treas.*, George Hall, 133 S. 12th St.

Sisters of S. Margaret, 1917 Lombard St., Philadelphia.

House of Rest for the Aged. *Pres.*, The Bishop Coadjutor; *Treas.*, Mr. S. F. Houston, 309 Real Estate Trust Bldg.

The Executive Board of the Sunday School Association of the Diocese of Pennsylvania. *Pres.*, Rt. Rev. O. W. Whittaker, D.D., LL.D.; *Vice Pres.*, Rt. Rev. A. Mackay-Smith, D.D., Orlando Crease; *Cor. Sec.*, Rev. H. L. Duhring, D.D., 225 S. 3rd St.; *Recor. Sec.*, C. K. Klink; *Treas.*, J. Lee Patton; *Treas. of the Easter, Lenten and Advent Offerings*, Geo. W. Jacobs.

The Society for the Promotion of Church Work Among the Blind supplies the blind with the Church's books of worship, at prices within their means. Also gives these books, on request, to Public Libraries accessible to blind people. Expenses met by subscriptions and membership fees. Circulars on request. Apply to "Church Work Among Blind," Church House, 12th and Walnut Sts., Philadelphia, Pa.

The Commission on Church Work among the Deaf. *Sec.*, Rev. S.C. Hill, Mt. Airy; *Treas.*, E. H. Bonsall, Broad and Chestnut St.; *Missionary*, Rev. C. O. Dantzer, 3525 N. 19th St.

The Commission on Church Work among the Blind. Rev. L. M. Robinson, *Chairman*, 5000 Woodland Ave.

Missionary Association for Seamen, Philadelphia. *Pres.*, the Bishop; *Sec.*, W. W. Frazier, Jr., 400 Chestnut St.; *Treas.*, Francis A. Lewis, 512 Walnut St., *Chaplain*, Rev. G. S. Gassner, Front & Queen Sts.

Sheltering Arms. 717 Franklin St., Philadelphia. *Pres.*, the Bishop; *Sec.*, Rev. T. J. Taylor, 225 S. 3rd St; *Treas.* O. Crease, 6129 Wayne Ave., Germantown, Pa.; *Asst. Treas.*, J. C. Bogan, 400 Chestnut St., Philadelphia.

PARISHES, MISSIONS, AND CLERGY.

Ambler, Trinity Memorial (180), G. B. Griffith.
Andalusia, Redeemer, *r. All SS., Lower Dublin, Phila.*
Ardmore, S. Mary's (350), G. P. Allen, D.D.
Bala, S. Asaph's (390), H. B. Wright.
Bristol, S. James'.
S. Paul's (174).
Centerville (Buckingham) Trinity (25).
Centre Hill, Trinity Chapel (10), *r. Centerv.*
Chadd's Ford, S. Luke's (17), *r. Kennett Sq.*
Cheltenham, S. Paul's (310), J. T. Cole (Ogontz).
Chester, S. Luke's (84), H. J. Beagen.
S. Paul's (663), Francis M. Taitt.
Cheyney, *City Mission.*
Clifton Heights, S. Stephen's (105), Thomas. Bell.
Coatesville, Trinity (193), A. A. Lamb.
Collingdale, Trinity (115), A. W. Shick
Concord, S. John's (35), Tho. L. Josephs (Ward P. O.)
Conshohocken, Calvary (517), J. K. Moorhouse.
Dolington, *r. Newtown.*
Downingtown, S. James' (138), J. H. Earp.
Doylestown, S. Paul's (249), D. G. Mackinnon.
Eddington, Christ (60), W. F. Lutz.
Essington, S. John the Evangelist (30), *r. Christ, Ridley Park.*
Fallsington, All Saints' Memorial Chapel (68), F. H. Smith.
Great Valley, S. Peter's (30), *r. S. Paul's, West Whiteland.*
Gwynedd, Messiah (123), W. P. Kemper.
Hatboro, Advent (35), Harry F. Auld.
Honeybrook, S. Mark's (62), R. L. Stevens.
Hulmeville, Grace (46), *r. S. Paul's, Bristol.*
Ithan, S. Martin's, *r. S. Martin's, Radnor.*
Jenkintown, Our Saviour (292)
Grace (Bethayres) (7).
S. Andrew's (McKinley) (13).
S. Anne's (Willow Grove) (49).
} Charles L. Fischer, D.D., E. H. Dickerson.
Kennett Square, Advent (42), T. J. Taylor.
Langhorne, S. James (62), C. H. W. Stocking, D.D.
Lansdale, Holy Trinity (97), A. L. Urban.
Lansdowne, S. John's (410), Crosswell McBee.
Lower Merion, Redeemer (368), G. C. Carter, (Bryn Mawr), J. W. Barrington.
S. John's (153), H. A. F. Hoyt (Cynwyd).
Marcus Hook, S. Martin's (62), R. M. Doherty (Linwood).
Media, Christ (240). H. Ransome, R. P. Cobb.
Mill Creek, S. Mary's (21).
Morton, Atonement (94), F. B. Hodgins.
New London, S. John's (30).
Newportville, Ascension (7), *r. Hulmeville.*
Newtown, S. Luke's (91), W. C. Embardt.
Norristown, All Saints' (360), W. H. Burk (Port Kennedy).
S. John's (625), (East), Holy Trinity, } H.St.C. Hathaway, B. G. Harman.
Norwood, S. Stephen's (85), R. B. Green.
Paoli, Good Samaritan (142), H. A. Walton.
Parkesburg, Ascension (39), *r. Coatesville.*
Perkiomen, S. James' (30), F. S. Ballentine (Lower Providence P. O.)
Pequea, S. John's (84).

Philadelphia, Advent, York avenue, above Buttonwood (90), E. M. Frank.
Advocate (South Memorial), 18th and Diamond Sts. (1,462), H. M. Medary, A Stork.
All Saints', Lower Dublin, Torresdale (161), A. R. Van Meter; R. S. Eastman, *rec. emer.* (Andalusia, Pa.).
All Saints', Moyamensing, 11th St. and Snyder Ave. (500), J. E. Hill; S. H. Boyer, *rec. emer. Ch. of the Holy Spirit.*
All Souls', Franklin, above Green St. (Deaf Mute Mission) (266), C.O. Dantzer,
Annunciation, N. Twelfth and Diamond Sts. (300), D. I. Odell, N. H. Kaltenbach.
Ascension, Broad and South Sts., (525), G. Woolsey Hodge, H. Page Dyer.
Atonement (Memorial), 47th and Kingsessing Ave. (532), I. N. Stanger, D.D.
Beloved Disciple, Columbia avenue, above Twentieth (285), J. B. Blanchet, D.D.
Burd Asylum, S. Stephen's, Sixty-third and Market Sts. (30), *clergy S. Stephen's,*
Calvary, N. 41st and Parrish Sts. (292), C. L. Steel.
Calvary, Manheim street and Pulaski ave. Germantown (539). J. C. Mitchell, F. M. Wetherill; J. De W. Perry, D. D. *rec. emer.*
Christ, 2d and Market (466), L. C. Washburn, D.D., R. Heber Barnes.
Christ Chapel, Pine, below Twentieth street (200), *r. Christ*; J. R. L. Nisbett, *vicar.*
Christ Church Hospital Chapel, Belmont Ave., nr. 49th St. (57), L C. Baker.
Christ (Germantown), Tulpehocken and McCallum Sts. (573), C. H. Arndt; J. B. Falkner, D.D., *rec emer.*
Christ, Franklinville, corner Sixth and Venango Sts. (260), George S. Sinclair.
Church Home Chapel (23), L.M. Robinson, D.D.
Covenant, 27th and Girard (890), E. S. Towson.
Crucifixion, Bainbridge St. above Eighth St. (350), Henry L. Phillips, J. Da C. Harewood.
Emmanuel, Kensington; Marlborough St., above Girard Ave. (262), Edw. G Knight.
Emmanuel, Holmesburg (346).
Epiphany, Carpenter St. and Lincoln Drive, Germantown (214), R. J. Morris.
Epiphany, Sherwood, 57th St. and Baltimore Ave. (166), Wm. N. Parker.
Episcopal Hospital Chapel, W. F. Ayer.
Evangelists, Moyamensing, 713 Catharine St. (145), C. W. Robinson, J. W. Cook, W. F. Bachman.
Philadelphia, Gloria Dei (Old Swedes), Swanson St., below Christian (325), Snyder B. Simes.
Good Shepherd, Kensington, Cumberland St., east of Frankford Avenue (420), J. A. Goodfellow.
Grace, 12th above Arch St. (554), H. R. Harris, D.D.
Grace Chapel, Girard and Leidy Aves. (328), W. J. Cox.
Grace (Mount Airy), Gowen and Ardleigh Sts. (362), S. C. Hill.
Holy Apostles, 21st and Christian Sts. (2,014), W. R. Stearly, W. S. Neill, E. J. Owen.
Holy Communion Chapel (Memorial), 27th and Wharton Sts. (472), W. P. Remington, *vicar.*
Holy Comforter (Memorial), 19th and Titan (438), Wm. H. Graff, G. W. McMullin.
Holy Comforter, 48th and Haverford Sts. (266), E. J. McHenry, R. Marshall Harrison, D. D.
Holy Innocents, Tacony, Tyson and Vandyke Sts. (160), R. A. Edwards, D. D.
Holy Trinity, Nineteenth St. and Rittenhouse Sq. (1,607), F. W. Tomkins, D.D., E. W. Wood, G. C. Moore.
Holy Trinity Memorial Chapel, Spruce and 22d Sts. (608), H. C. Stone.
Chapel of Prince of Peace, 22nd and Morris Sts. (825), H. K. B. Ogle, J. P. Morris.
House of Prayer, Branchtown (117).
Incarnation, Broad and Jefferson Sts. (714), N. V. P. Levis, J. Thompson Carpenter.
L'Emmanuello, Italian Mission, Christian, below 11th (133), T. E. Della Cioppa.
Mediator, 51st and Spruce (409), H. McKnight Moore.
Merciful Saviour Chapel, 44th and Baltimore Ave. (28),
Messiah, Port Richmond, Thompson and East Huntingdon Sts. (195), C. L. Fulforth.
Messiah, corner Broad and Federal Sts (167).
Redemption, 22d and Callowhill Sts. (170), Thomas R. List.
Redeemer (Seamen's Mission), S. Front and Queen Sts. (25), Geo. S. Gassner.
Resurrection, Broad and Tioga streets (682), J. O. McIlhenny, R. R. Windley.
S. Alban's, Fairthorn and Ridge Aves., Roxborough (100), Chas. S. Lyons.
S. Alban's, Olney (207), Archibald Campbell Knowles.

Philadelphia, S. Ambrose, Howard & Ontario (175), George Copeland.

S. Andrew's, 8th and Spruce Sts. (210), J. J. Joyce Moore.

S. Andrew's, corner 36th and Baring Sts. (608), W. A. Warner.

S. Andrew's-in-the-Fields (41), *ass't S. Luke's Memorial.*

S. Andrew's Chapel, W. Manayunk (72),

S. Anna's (206), F. James, Ph.D.

S. Augustine's (74), H. S. McDuffey.

S. Barnabas', Haddinton, 65th and Hamilton Sts. (125), William Smythe.

S. Barnabas', Kensington, 3d and Dauphin Sts. (540), N. Stockett.

S. Barnabas', Germantown, W. Rittenhouse St. (74), E. S. Thomas.

S. Bartholomew's, 25th St. and W. Lehigh Ave. (252), W. Jansen.

S. Clement's, 20th and Cherry Sts. (654), C. S. Hutchinson, C. C. Quin, F. M. W. Schneeweis, G. R. Underhill.

S. David's, Manayunk, Dupont St. and Wabash Ave. (401), F. A. D. Launt, D.D.

S. Elisabeth's, 16th and Mifflin (472), F. D. Ward, Wm. B. P. Harrison.

S. Gabriel's (col'd) (25), *r. S. Philip's.*

S. George's, So. 61st St. and Hazel Ave. (203), G. L. Smith.

S. George's, Richmond, Indiana Ave. and Livingston St. (218), A. J. Arkin.

S. George's Chapel, E. Venango and Edgemont Sts.. *r. S. George's, Richmond.*

S. James', 22d and Walnut Sts. (1,160), W. C. Richardson, D.D., Benjamin N. Bird, C. K. Penny.

S. Timothy's Chapel, 8th and Reed Sts., (107), Wm. Roberts.

S. James', Hestonville, 52d below Master St. (450), W. H. Cavanagh.

S. James' the Less, Clearfield Street and Nicetown Lane, Falls of Schuylkill (350), Edward Ritchie.

S. James', Kingsessing, Woodland Ave , between 68th and 69th Sts. (497), S. Lord Gilberson; C. A. Maison, D.D., *rec. emer.*

S. John's, Nor. Liberties, Brown and American Sts. (394), G. C. Richmond.

S. John's Free, Elkhart and Emerald Sts. (540), R. W. Woodroofe.

S. John Baptist's, Germantown Ave. and Seymour St., Germantown (181), G. W. Lincoln.

S. John Chrysostom's, 28th and Susquehanna Ave. (213), Jos. Sherlock.

S. John Evangelist's, 3rd and Reed Sts. (191).

Philadelphia, S. Jude and the Nativity, Eleventh and Mount Vernon (633), Llewellyn N. Caley, W. H. Benford.

S. Luke and the Epiphany, 330 So. 13th St. (1032), D M. Steele, P. J. Steinmetz, Jr.

Epiphany Chapel, 17th and Summer Sts., *r. S. Luke's and Epiph.*

S. Luke's, E. Huntington and B. Sts. (1,004), Joseph Manuel.

S. Luke's Memorial, Bustleton (110), F. B. Keable, John C. Lewis (Somerton); S. F. Hotchkin, *rec. emer* (Ardmore).

S. Luke's, Germantown, Coulter St. and Germantown Ave. (760), Samuel Upjohn, D.D., G. H. Dennison.

S. Mark's, Locust, and 16th St. (1,294), A. G. Mortimer, D.D., C. F. Brookins, H. B. Gorgas, F. B. Johnston.

S. Mark's, Frankford Ave., near Unity St., Frankford (1,642), John B. Harding, J. P. Bagley.

S. Martin's, Oak Lane (210), Walter Jordan.

S. Martin's-in-the-Fields, St. Martin's (386), Jacob LeRoy.

S. Mary's, Hamilton Village, Locust, above 39th (485), G. L. Richardson, W. H. Davis; T. C. Yarnall, D.D., *rec. emer.*

S. Mary's Chapel (colored), *served from S. Mark's, Locust St.*

S. Matthew's, Francisville, Girard Ave. and 18th St. (1,026), C. C. Pierce, D.D., Stanley R. West.

S. Matthias', 19th and Wallace St. (600), C. R. Hill.

S. Michael's, High, near Morton Street, Germantown (401), A. H. Hord.

S. Michael's Chapel, 17th and Kater St., W. K. Damuth, *vicar.*

S. Michael and All Angels' (colored), 43d and Wallace Sts. (90), Wm. H. Barnes.

S. Nathanael's, Allegheny Ave. and E. St. (265), G. R. Miller.

S. Paul's, E. Chestnut Ave., Chestnut Hill (369), John A. Harris, D.D., J. O. Warfield.

S. Paul's Memorial, 15th and Porter Sts. (362), E. S. Carson.

S. Paul's, Kensington Ave., near Bockius St. (228), E. J. Humes.

S. Paul's Memorial (Overbrook) Lancaster Road and Sherwood Ave. (297), W. R. Turner.

S. Peter's, 3rd and Pine Sts. (937), E. M. Jefferys, D. D., P. J. Brown, J. W. Walker.

S. Peter's, Wayne and Harvey Sts., Germantown (565), S. P. Keeling, J. M Hayman.

Philadelphia, S. Philip's, 42d St. and Baltimore Ave. (595), C. W. Bispham, H. J. Cook, D.D.
S. Sauveur, 22d and W. DeLancey Sts, (176), Florian Vurpillot.
S. Simeon's (Bishop Stevens Memorial), S.W. cor. Lehigh Ave. and 9th St. (2,086) George J. Walenta.
S. Simon the Cyrenian, 22d and Reed Sts. (211), J. R. Logan.
S. Stephen's, 10th, above Chestnut (630), C. E. Grammer, D.D., R. Long.
S. Stephen's, Bridesburg (152), Wm. Price.
S. Stephen, Wissahickon, corner Terrace and Hermit Sts. (361), S. M. Holden.
S. Thomas', S. 12th below Walnut St. (colored) (390), A. C. V. Cartier.
S. Timothy's, Ridge Ave. and Walnut Lane, Roxborough (624), J. B. Halsey, Leigh Roy Urban.
S. Titus', Elmwood, 84th and Tinicum Ave. (18), H. G. G. Vincent.
The Saviour, 38th above Chestnut (1,215), Robert Johnston, F. W. White, H. M. Stuckert.
Transfiguration, 34th and Woodland Ave. (253), J. G. Hatton.
Trinity, Southwark, 16th below Cayuga St. (154), C. W. B. Hill.
Trinity, Oxford Road, near 2d St. turnpike (317), H. F. Fuller, M. Damer.
Trinity Chapel (Crescentville), *r. Trinity, Oxford.*
Zion, 8th and Columbia Ave. (265), J. B. Walker.
Clergy of the City Mission.—H. L. Duhring, D. D., *Supt.*; H. C. McHenry, *asst. Supt.*, W. S. Heaton, T. J. Taylor (E. Lansdowne), T. Wm. Davidson, A. L. Millet, Geo. A. Redles.

Phœnixville, S. Peter's (245), F. C. Hartshorne.
Pottstown, Christ (158), F. C. Jewell.
Prospect Park, S. James' (P. O. Moores) (53), M. B. Nash.
Quakertown, Emmanuel (40).
Radnor, S. David's (160), J. H. Lamb (Devon). S. Martin's (112), G. W. Lamb, M.D.
Ridley Park, Christ (185), R. Benedict. S. John's Evang. (Essington) (34)
Rockdale, Calvary (150), J. F. Weinmann (Glen Riddle.)
Rockledge, Holy Nativity (211), F. H. Argo (Fox Chase).
Rosemont, Good Shepherd (271), A. B. Conger.
Royer's Ford, Epiphany (43), F. Clark.
Swarthmore, Trinity (77), W. A. Matos.
Upper Merion, Christ (208), W. W. Taylor (Bridgeport).
Upper Providence, S. Paul's (89), G. W. Barnes (Oaks).
Valley Forge, Washington, Mem. (65), *asst. All Saints', Norristown.*
Warwick, S. Mary's (26), *m. Honeybrook.*
Wayne, S. Mary's (330), C. M. Armstrong.
Weldon, S. Peter's (94), J. F. Schunck.
West Chester, Holy Trinity (383), Arthur Rogers, D.D., W. H. Hazard.
West Vincent, S. Andrew's (21), *r. Phoenixv.*
West Whiteland, S. Paul's (40), J. L. Prevost.
Whitemarsh, S. Thomas' (263), A. J. Miller.
Willow Grove, *see Jenkintown.*
Wyncote, All Hallows' (169), F. A. MacMillen.
Yardley, S. Andrew's (87), C. B. Williams, Ph. D.

NON PAROCHIAL CLERGY.

Arnold, A. J., Philadelphia.
Baker, A. G., M. D., Philadelphia.
Baker, L. C., Princeton, N. J.
Baldy, H., Mt. Airy, Philadelphia.
Bawn, J. G., Fox Chase, Philadelphia.
Bierck, Julius G., Philadelphia.
Bissell, L. P., D.D., North Adams, Mass.
Bown, W. H., Bristol, Pa.
Boyer, S. K., *miss.* Germantown.
Burk, E.
Burke, R.B., DeLancey School, Philadelphia,
Cameron, J. G., Mount St. Gabriel, Peekskill, N. Y.
Coates, A., *cur.*, Norfolk, Va.
Cowpland Joshua, Ward, Pa.
DuBois, Henry O., New York City.
Earle, E. H., Philadelphia.
Ege, T. P., New York.
Elwyn, Alfred, Philadelphia.
Ely, W., D.D., Germantown.
Foley, G. C., D.D., *prof., Div. Sch.*, Philadelphia.
Fullerton, Geo. S., *prof. Columbia Univ.*, N.Y.C.
Gailaudet, J. C.
Garland, Thos. J., *Bp's. Sec.*, Ch. House, Philadelphia.
Gassauer. Julius, abroad.
Gorgas, Henry B., Philadelphia.
Groton, N. B., *cur.* Grace Chapel, New York City.
Groton, W.M.. D.D., *Dean of Div. Sch.*, Phila.
Hall, J. J. D., Galilee Mission.
Haughton, James, Paoli.
Heffern, A. D., D.D., *prof. Div. Sch.*, Phila.
Hess, Arthur, Cape May, N. J.
Hubbell, J., Bristol.
Huff, H. M. G., Philadelphia.
Huggins, J. D., *miss.*, Thermopolis, Wyo.
Hunt, G. A., Portland, Me.
Ilsley, Francis, G., *chap. S. Mary's School*, Peekskill, N. Y.
Jackson, L. H., *miss.* Philadelphia.
Johnson, John E., *miss.*, Philadelphia.

Johnstone, Robt. Z., *miss. Deaf*, Little Rock, Ark.
Koehler, J. M., Kansas City, Mo.
Kelley, Samuel P., Paris, France.
Lovejoy, D. H., M.D., Roslyn, Montgy Co.
Matchett, G. C., *off.*, Farmville, Va.
Matthews, J. R., *miss.*, Barnesville, O.
McClintock, J., *asst. Christ Ch.*, Elizabeth, N.J.
McClure, A. J. P., *Treas. Gen'l. Clergy Relief Fund.*
McMullin, G. W., Philadelphia.
Meigs, H. I., Philadelphia.
Miller, H. Q., Philadelphia.
Miller, J. L., 235 Gowen Ave., Mt. Airy, Philadelphia.
Milnor, C. E., Philadelphia.
Montgomery, J. A., D.D., Ph.D., *Prof. Phila. Div. Sch.*
Moody, R. F., in England.
Morsell, W. F. C., *miss.*, Germantown.
Osborn, R. G., Philadelphia.
Parker, C. C., Philadelphia.
Reed, J. S., D.D., *off.*, Philadelphia.
Rickert, A. A., *off.*, Orlando, Fla.
Ricksecker, C. A., *off.*, Philadelphia.
Riggs, Edward, Florence, Italy.
Robins, J. W., D.D., Philadelphia.
Robinson, L. M., D.D., *prof. Div. Sch.*, West Philadelphia.
Rogers, Geo., Philadelphia.
Snively, S. E., Paris, France.
Stark, W. H., Brooklyn.
Sword, J. Ward.
Tidball, T. A., D.D., *prof.*, Sewanee, Tenn.
Totty, John, Richmond Wood Road, Bournemouth, Eng.
Towle, W. H., Ashland, Maine.
Van Syckel, N. D., *prof.*, Nashotah, Wis.
Watson, E. S., Philadelphia.
Weeden, C. D.
Whildin, O. J., *off.*, Baltimore, Md.
Wilde, A. W., Far Rockaway, L. I., N. Y.
Weinstein, Andrew, *Port Chaplain*, Philadelphia.
Zara, M., Germantown, Pa.

Missionary District of The Philippine Islands.

Comprises the Philippine Archipelago together with Guam and Wake Islands. Area 115,026 square miles.

Present Missionary Bishop.—The Rt. Rev. Charles H. Brent, D.D. (1901), *Residence*, Bishop's House, 253 Calle Nozaleda, Manila.

Council of Advice.—Clerical, The Very Rev. Murray Bartlett, D.D., the Rev. H. E. Studley. *Lay*, Mr. George A. Main, *Secy.*, Lt. Col. W. C. Rivers.

Secretary of Convocation—The Rev. George C Bartter, Manila.

Treasurer.—Mr. H. H. Bayne, Box 1082, Manila.

Examining Chaplains.—The Very Rev. M. Bartlett, D.D., the Rev. H. E. Studley.

Statistics.—Clergy 12; Parishes and Missions (including out stations) 17; Lay Readers 5; Candidates for Holy Orders 2; Physicians 3; Women Workers 2; Baptisms 275: Confirmed 142; Communicants 735, last reported 590, Increase 145; Marriages 81; Burials 33; Contributions, $6,923,07.

The Seventh annual Convocation will be held on January 21st, 1911.

INSTITUTIONS.

Cathedral of S. Mary and S. John. The Bishop, the Very Rev. M. Bartlett, D.D., *Dean*; the Rev. George C. Bartter.

Church Settlement House, Manila. Deaconess M. Routledge, Miss F. C. Buffington.

Dispensary, Sagada. C. Radcliffe Johnson, M.D. in charge.

University Hospital and Dispensary of Luke the Beloved Physician, Manila. Dr. N. M. Saleeby, Physician in charge; Supt., Miss E. T. Hicks.

Training School for Filipina Nurses. Miss E. T. Hicks, *Supt.*

Easter School (for Igorots), Baguio. Mrs. Hargreaves, *Matron.*

Baguio School (for American Boys), Baguio. The Rev, R. B. Ogilby, *Headmaster*,

Girls' School Sagada, Miss C. Mears in charge.

Girls' School, Bontoc, Miss L. Whitcombe in charge.

Columbia Club, Manila. *Hon. President*, The Bishop.

PARISHES, MISSIONS, AND CLERGY.

Agana, Guam (12), *The Bishop.*
Baguio, Resurrection (7), Robb White, Jr.
Bagnen, out-station of Sagada.
Besao, out-station of Sagada,
Bontoc, All Saints (60), W. C. Clapp, A. E. Sibley.
Camp Stotsenburg (12), *m. Cathedral.*
Cavite (20), *m. Cathedral.*

Cebu (11), *The Bishop.*
Iloilo (29), *The Bishop.*
Jolo (14), *The Bishop.*
Manila, Cathedral of S. Mary and S. John (155), the Bishop; M. Bartlett, D.D., *Dean.*
S. Luke's, Trozo (27), G. C. Bartter.
Manila, S. Stephen's (39), H. E. Studley.
Sagada, S. Mary the Virgin (279), F. C. Meredith, *Dr. C. Radcliffe Johnson.*
San Fernando Pampange. *m. Cathedral.*
Tukukan, out-station of Bontok.
Zamboanga Holy Trinity (15), M. B. Marshall.
Scattered, 50.

ARMY POSTS.

Fort McGrath, Batangas.
Fort William McKinley, W. K. Lloyd, D. D., LL.D.

NON—PAROCHIAL CLERGY.

Smith, Rev. H. S., *Army Chaplain.*
Ogilby, R. B., *headmaster Baguio School,* Baguio.
Staunton, J. A., Jr., Utica, N. Y.

DIOCESE OF PITTSBURGH. Organized 1865.

Comprises all that portion of the State of Pennsylvania comprised within the counties of Beaver, Butler, Armstrong, Indiana, Cambria, Allegheny, Washington, Westmoreland, Greene, Fayette and Somerset.

First Bishop.—THE RT. REV. JOHN BARRETT KERFOOT, D.D., LL.D. *Born,* March 1, 1816. *Consecrated,* Jan 25, 1866. *Died,* July 10, 1881.

Present Bishop.—THE RT. REV. CORTLANDT WHITEHEAD, D.D. (1882). *Residence,* Shady Side, Pittsburgh, Penn.

Archdeacons.—Of the Diocese and Gen. M., the Ven. L. F. Cole, 512 Lewis Blk., Pittsburgh. *Of the City,* the Ven. T. J. Bigham, Church Rooms, 512 Lewis Bldg., Pittsburgh.

Secretary.—Rev. T. J. Danner, 5444 Baywood St., Pittsburgh.

Registrar.—Rev. W. F. Prince, Ph.D., 3241 Bailey St., Allegheny, Pittsburgh.

Treasurer.—Mr. H. R. Scully, 146 Sixth St., Pittsburgh.

Chancellor.—Hon. Geo. W. Guthrie, 434 Diamond St., Pittsburgh.

Standing Committee.—Clerical, R. W. Grange, D.D., *Pres.,* Pittsburgh; D. L. Ferris, *Sec.* J. Dows Hills, D.D., Alexander Vance, D.D.; *Lay,* G. C. Burgwin, H. W. Armstrong, S. C. McCandless, N. P. Hyndman.

The Board of Missions.—Pres., the Bishop, Mr. Turner W. Shacklett, Erie, *Treas.*

Treasurer of the Episcopal Fund and Treasurer of the Christmas Fund.—Mr. H. R. Scully, 146 Sixth St., Pittsburgh.

Examining Chaplains.—Northern Convocation Archdeaconry:—Rev. Messrs. W. S. Jones, D. D., J. E. Reilly, A. A. Benton, D. D. *Southern Convocation Archdeaconry:*—Rev. Messrs. J. R. Wightman, Daniel W. Duroc, C. M. Young.

Statistics.—Clergy 88; Parishes and Missions 138; Lay Readers 75; Candidates for Orders 4; Postulants 8; Baptisms: Infant 1,076, Adult 175, Total 1,251; Confirmed 981; Communicants 20,812, last reported 20,110; increase 702; Marriages 356; Burials 706; Sunday Schools: Teachers 1,123, Scholars 10,372; Contributions $423,802.11; Value of Church Property, $4,883,321.58.

The Forty-sixth Annual Convention will meet in May, 1911, on such day and at such place as may be appointed by the Bishop and Standing Committee.

INSTITUTIONS.

Church Home, Pittsburgh. *Pres.,* Mrs. F. S. Bissell; *Sec.,* Mrs. Elizabeth Crombie; *Chaplain,* Rev. C. M. Conant, M.D.

Prayer Book Society. *Treas.*, Miss C. Kerfoot, 917 Aiken Ave., East End, Pittsburgh. *Librarian*, Miss Cuddy, Church Rooms, Pittsburgh.

Layman's Missionary League. *Pres.*, N. P. Hyndman; *Cor. Sec.*, A. G. Loyd, Sharpsburg; *Chaplain*, Rev. T. J. Bigham.

Daughters of the King. *Dioc. Sec.*, Mrs. H. C. Bailey, Crafton.

PARISHES, MISSIONS, AND CLERGY.

Ambridge, S. Matthias' (72), Henry Gibbs.
Barnesboro, S. Thomas' (195), John Tilley, Jr.
Beaver Falls, S. Mary's (301), A. Bannister.
Bellevue, Epiphany (263), J. D. Hills, D.D.
Blairsville, S. Peter's (20), *r. Indiana.*
Braddock, St. Mary's (136), J. H. Fairlie.
Brownsville, Christ (200), W. E. Rambo.
Butler, S. Peter's (332), Robert Charnock, Ph.D.
Canonsburg, S. Thomas' (68), C. A. Thomas.
Carnegie, Atonement (126).
Charleroi, S. Mary's (143), L. W. Shey.
Clairton, Transfiguration (33), *Laymen's League.*
Connelisville, Trinity (85), Richard Kemp.
Coraopolis, S. John's (42), A. M. Treschow.
Crafton, Nativity (224), W. L. H. Benton.
Dunbar Furnace, S. John's in the Wilderness (49), *m. Connellsville.*
Duquesne, S. Alban's (22), *Laymen's League.*
Ford City, S. Mark's (35), *Laymen's League.*
Fredericktown (14), the Archdeacon.
Freeport, Trinity (33), *m. Tarentum.*
Gearhartville, S. Saviour (41), C. N. Smith, (Osceola),
Georgetown, S. Luke's (47), *m. Ambridge.*
Greensburg, Christ (154), A. S. Lewis.
Homestead, S. Matthew's (220), C. A. Bragdon, D.D.
Indiana, Christ (65), E. S. Harper.
Jeannette, Advent (117), *r. Greensburg.*
Johnstown, S. Mark's (317), F. F. Flewelling.
Kittanning, S. Paul's (393), W. E. H. Neiler.
Latrobe, S. Luke's (32), *the Archdeacon.*
Leechburg, Holy Innocents (51).
McDonald, Holy Trinity (7), *r. Carnegie.*
McKeesport, S. Stephen's, S. James', S. John's, S. Andrew's. (618), L. N. Tucker.
McKees Rocks, S. Timothy's (140), S. G. Porter.
Menallen, Grace (17), *r. Uniontown.*
Meyersdale, Trinity (20), *the Archdeacon.*
Monessen, Holy Trinity (45), *r. Charleroi.*
Monongahela, S. Paul's (169), J. P. Norman, M.D.
New Brighton, Christ (165), Floyd B. Van Keuren.
New Kensington, S. Andrew's (35), *m. Sharpsburg.*
Oakmont, S. Thomas' (413), C. M. Young.
Patton, Trinity (45), *r. Barnesboro.*
Petroleum Center, S. Andrew's, *r. Oil City.*
Pittsburgh, All Saints', California Ave, and Antrim St. (144), W. F. Prince, Ph.D.
Ascension, Neville and Ellsworth Ave., (403), R. W. Grange, D.D., *rec. emer.*
Calvary, Shady and Walnut Sts. (1,560). D. L. Ferris; J. H. McIlvaine, D. D., *rec. emer.*
Christ, Union Ave. (236), John M. Oaksford; R. Meech, D.D., *rec. emer.*
Church Home (24), *r. S. John's.*
Emmanuel, North and Allegheny Aves., (355), George B. Richards.
Incarnation (Knoxville) (175), J. M. Rich,
Redeemer (42), *cur. S. Peters.*
S. Andrew's (233), Alex. Vance, D.D.
St. Augustine's, N. S. (col.) (164), Scott Wood.
S. James' Memorial (Homewood) (400), R. E. Schulz; Wm. Thompson, *rec. emer.*
S. John's, Main and Butler Sts. (293), C. M. Conant, M.D.; T. J. Danner, *rec. emer.*
S. Luke's, Pearl St. nr. Penn Ave. (388), D. W. Duroe.
St. Margaret's (deaf-mute) (36) A. W. Mann (Cleveland, O.).
S. Mark's, S. 18th St. (220), H. B. Marks,
S. Mary Memorial, McKee Place (159), The Bishop; C. E. McCoy.
S. Paul's, Center Ave. and Watt St. (200), O. S. Michael.
S. Peter's, Forbes and Craft Aves. (472), E. H. Ward, D.D.. R. N. Meade.
Transfiguration (20).
Trinity, 6th Ave. (936), Alfred W. Arundel, D.D., E. G. Pitblado.
(Hazelwood), Good Shepherd, 2nd and Johnston Ave. (315), A. Alexander.
(Mt. Wash.), Grace, Sycamore and Bertha Sts. (231), J. R. Pickells.
(Sheridanville) Messiah (144), A. S. Hawkesworth.
(South Side), S. Mark's, S. 18th and Sidney Sts. (220), H. B. Marks.
(West End), S. George's (40), *r. Messiah Sheridanville.*
Laymen's Missionary League, T. J. Bigham.
Rochester, Trinity (124), George Woodward Lamb.
Sandy Creek, S. Thomas', *r. Oakmont.*
Scottdale, S. Bartholomew's (51).
Sewickley, S. Stephen's (365), A. C. Howell; R. A. Benton, *rec. emer.*

MAP SHOWING THE DIVISION OF THE DIOCESE OF PITTSBURGH.

North of the heavy line is the new Diocese of Erie; south, the Diocese of Pittsburgh.

Sharpsburg, Trinity (60), Thos. R. Yates.
Sheridanville, Messiah, A. S. Hawkesworth.
Smicksburg, S. Thomas' (28), *m. Wayne.*
Tarentum, S. Barnabas' (177), H. G. Bulsch.
Uniontown, S. Peter's (365), F. W. Beekman.
Vandergrift, All Saints' (45), *r. Leechburg.*
Washington, Trinity (265), T. E. Swan.
Wayne Tp., S. Michael's (76), Roger Charnock, (*Punxsutawney*).
Waynesburg, S. George's (22), *the Archdeacon.*
West Brownsville, S. John's (18), *r. Brownsv.*
West Liberty, Advent (59), *Laymen's League.*
Wilkinsburg, S. Stephen's (466), J. Speers.
Wilmerding, S. Margaret's (63), *Laymen's League.*
Woodville, S. Luke's (12), *m. Carnegie.*

NON PAROCHIAL CLERGY.

Allabough, B. R., *missionary to Deaf Mutes.*
Cogley, C. G.
Cole, L. F., *Archdeacon of Diocese and Gen. Missionary.*
Dimmick, S., Kittanning.
Dyess, G. A. M., Ph.D., *prof. Univ. of Pittsburgh.*
Kierulff, A. W., *instr.*, Kearney, Nebr.
Lyne, F. A., Tucson, Ariz.
Mallet, Frank J., Salisbury, N. C.
Morgan, W. Hamilton, Brooklyn, N. Y.
Pickells, C., D.D., *miss. at large*, Pittsburgh,
Robertson, J. M.
Robinson, J. G., Colfax, Wash.
Rogers, Geo., Avalon.
Wightman, J. R., Pittsburgh.
Young, Edw. H., Europe.

Missionary District of Porto Rico.

Comprising Puerto Rico and adjacent islands. Area 3,600 sq. miles.

Present Missionary Bishop.—The Rt. Rev. James Heartt Van Buren, D.D. (1902). *Residence*, San Juan.
Secretary.—Mr. George L. Nelson, Aguirre, P. R.
Treasurer.—Mr. T. G. I. Waymouth, San Juan, P. R.
Registrar.—Rev. Leonard Read, Vieques, P. R.
Chancellor.—Hon. J. R. F. Savage, San Juan, P. R.
Council of Advice.—Clerical.—F. A. Warden; *Lay*, Geo. L. Nelson, F. Toro, T. G. I. Waymouth.
Statistics.—Clergy 3; Missions 19; Lay Readers 6; Catachists 5; Physician 1; Day Teachers 11; Pupils 406; S. S. Pupils 852; Communicants 459; Confirmations 26,
The Seventh Annual Convocation of the Missionary District of Porto Rico will be held in 1911.

INSTITUTIONS

S. Luke's Hospital, Ponce.
Parochial School, San Juan. Miss L. Kennedy, *Principal.*
Parochial School, Ponce. Miss Frances Cuddy, *Principal.*
Mission School, Mayaguez, Miss Ida McCullough, *Principal.*
Puerta de Tiera, Mrs. H. Luther, *Principal.*

PARISHES, MISSIONS, AND CLERGY.

Aguas Buenas, The Advent, *m. Puerto de Tierra.*
(Vista Harmosa) S. Margaret.
(La Perla) The Incarnation.
(La Perla) The Ascension.
Bayamon (Candelario), S. James', *r. S. Juan.*
Cabras Island, The Good Shepherd, *m. Puerta de Tierra.*
Mayaguez, S. Andrew's.
Palo Seco, S. Peter, *m. Puerta de Tierra.*
Ponce, Holy Trinity, A. S. Jukes, L. Read.
S. Luke's Hospital.
Puerta de Tierra, S. Luke's.
S. Mark's.
San Juan, S. John the Baptist's, } F. A. Warden,
The Naval Station, } S. Forbes Adam.
Santurce (Park) Annunciation, *r. San Juan.*
(Cerra) S. Paul.
Vieques, All Saints' } (Esperanza) S. Clement's. }

NON PAROCHIAL CLERGY.

Droste, J. F.
Edson, E. H., in U. S.
Roderiguez, G. M. Y.

DIOCESE OF QUINCY. Organized 1877.

Comprises all that portion of the State of Illinois lying West of the Illinois River and La Salle County, and South of the Counties of Whiteside and Lee.

Square Miles, 13,700.

First Bishop.—THE RT. REV. ALEXANDER BURGESS, D.D., L.L.D. *Born*, Oct. 31, 1819, *Consecrated*, May 15, 1878; *Died*, Oct. 8, 1901.

Second Bishop.—THE RT. REV. FREDERICK WILLIAM TAYLOR. D.D. *Born*, Jan. 11, 1853. *Consecrated*, Aug. 6, 1901, *Died*, April 26, 1903.

Present Bishop.—THE RT. REV. M. EDWARD FAWCETT, D.D., Ph.D. (1904). *Residence*, 1661 Jersey St., Quincy, Ill.

Secretary and Registrar.—Rev. J. W. Smith, Galesburg, Ill.

Treasurer.—Mr. T. B. Martin, Galesburg, Ill.

Chancellor.—Leaton McC. Boggess, Peoria.

Standing Committee—Clerical.—C. W. Leffingwell, D.D., *Pres.*, Knoxville; W. H. Moore, H. A. Percival, D.D.; *Lay*, R. T. Nettle, Russell Stokes, T. B. Martin.

Rural Deans.—Galesburg——; Peoria, Rev. W. H. Moore; Rock Island, Rev. G. H. Sherwood; Quincy, ————.

Board of Missions.—The Bishop, *Pres.*, Mr. J. F. Somers, *Sec.*; Mr. John C. Paddock, *Treas.* Peoria, Ill.

Examining Chaplains.—Rev. Messrs. C. W. Leffingwell, D.D., Wm. O. Cone.

NOTE.—Elective officials named above are those chosen for the year 1909-10. Any changes made at the Convention of 1910 will be noted under the head of "Latest Changes and Corrections" in the first part of the volume.

Statistics:—Clergy 29; Parishes and Missions 41; Lay Readers 17; Candidates for Orders 3; Postulants 2; Baptisms: Infant 117, Adult 40, Total 157; Confirmed 160; Communicants 3,063, last reported 2,985, Increase 78; Marriages 63; Burials 114; Sunday Schools: Teachers 157; Scholars 1,221; Contributions $43,722.27.

The Thirty-fifth Annual Synod will be held in November, 1911.

INSTITUTIONS.

The Cathedral of S. John, Quincy. *Dean*, The Bishop. *Canon*, C. S. Lewis.

St. Mary's School, Knoxville. [See General Institutions.]

The Lindsay Church Home, Quincy.

Jubilee College, Oak Hill. Clarence M. Abbott, *Headmaster*, Trustees, the Bishop, Rev. Dr. Leffingwell, *Treas.*, Rev. H. A. Percival, D.D., and Messrs. C. J. Off, L. L. Stewart, Leaton McC. Boggess. *Chaplain.* Rev. G. M. Galarneau.

S. Alban's School for Boys, Knoxville. *Headmaster*, Mr. L. F. Sennett.

PARISHES, MISSIONS, AND CLERGY.

Aledo, Grace (14), *m. Preemption.*
Bowling, Grace (6), *m. Preemption.*
Bradford, S. James (15).
Brimfield, Zion (13).
Bushnell, S. Thomas' (12), *r. Macomb.*
Cambridge, S. Matthew's (6), *m. Osco.*
Canton, S. Peter's (47), H. A. Burgess.
Carthage, S. Cyprian's (37), *m. Warsaw.*
Farmington, Calvary (16), *m. S. Peter's, Canton.*
Galesburg, Grace (162), J. W. Smith.
S. John's (144), J. E. Almfeldt.
Galva, Holy Communion (24), *m. Kewanee.*
Geneseo, Trinity (12), *m. Osco.*
Griggsville, S. James' (57), G. E. Young.
Hamilton, S. Titus (6), *m. Warsaw.*
Henry, S. John's (67), R. B. Whipple.
Jubilee, Christ (46), G. M. Galarneau (Oak Hill).

Kewanee, S. John's (134).
Knoxville, S. Mary's (60), C. W. Leffingwell, D.D., W. O. Cone.
S. John's (32).
Lewistown, S. James' (6), *m. Canton.*
Limestone, Christ (19), *r. S. Stephen's, Peoria.*
Macomb, S. George's (25).
Mendon, Zion (29), J. T. Chambers (Quincy).
Meyer, Christ (20), *m. Mendon.*
Moline, Christ (94), A. G. Musson.
Monmouth, Trinity (26), V. H. Webb.
New Canton, S. John the Baptist, (13), *m. Griggsville.*
Osco, Grace (54), J. T. Murrish (Cambridge).
Peoria, S. Paul's (350), H. A. Percival, D.D.
S. Andrew's (100), T. Hines.
Peoria, S. Stephen's (207), S. G. Jeffords.
Pittsfield, S. Stephen's (23), *m. Griggsville.*
Preemption, S. John (81), W. F. Dawson.
Princeton, Redeemer (10), *m. Henry.*
Quincy, Cathedral of S. John (293), the Bishop, Chapman S. Lewis, Canon.
Good Shepherd (140).
S. Alban's (colored), W. A. Bruce (Keokuk, Iowa).
Rock Island, Trinity (261), G. H. Sherwood.
Rushville, Christ (12), *m. Galesburg.*
Tiskilwa, S. Jude's (146).
Warsaw, S. Paul's (100).
Woodhull, Emmanuel (45), *m. Galesburg.*
Wyoming, S. Luke's (17).
At Large (90).

NON PAROCHIAL CLERGY.

Dawson, H S., New Haven, Conn.
Fulton, E. H., *cur. C'h of Epiphany,* Rochester, N. Y.
Gustin, W. A., *off.*, Chicago.
Moore, W. H., *chap. Sisterhood S. J. B.,* New York.
Newman, James, *tch.*, Cairo, W. Va.
Nybladh, C. A., *off.*, *Immanuel*, Chicago.
Percival, Harold S.
Richey, J. A. M.
Richmond, Wm., Sioux City, Iowa.
Smith, J. G, Burlington Jct., Mo.
Waterman, T. A., St. Louis, Mo.

DIOCESE OF RHODE ISLAND. Organized 1790.

Comprises the State of Rhode Island. Square Miles, 1,306.

First Bishop.—The Rt. Rev. Samuel Seabury, D.D. *Born*, Nov. 30, 1729. *Consecrated Bishop of Connecticut*, Nov. 14, 1784. *Elected Bishop of Rhode Island*, Nov. 18, 1790, and was afterward Bishop of both sees. *Died*, Feb. 25, 1796.

Second Bishop.—The Rt. Rev. Edward Bass, D.D., *Born*, Nov. 23, 1726. *Consecrated* Bishop of Massachusetts, May 7, 1797. *Elected* Bishop of Rhode Island (also), 1798. *Died*, Sept. 10, 1803.

[Rhode Island was a part of the Eastern Diocese, 1811-1843 See Massachusetts.]

First Bishop of Rhode Island (solely).—The Rt. Rev. John Prentiss Kewley Henshaw, D.D. *Born*, June 13, 1792. *Consecrated*, August 11, 1843. *Died*, July 20, 1852.

Second Bishop.—The Rt. Rev. Thomas March Clark, D.D., LL.D. *Born*, July 4. 1812. *Consecrated*, December 6, 1854. *Died*, Sept. 7, 1903.

Third Bishop.—The Rt. Rev. William Neilson McVickar, D.D., LL.D. *Born*, Oct. 19 1843. *Consecrated*, Jan. 27, 1898, *Died*, June 28, 1910.

Present Bishop.—The Rt. Rev. James De Wolf Perry, Jr. (1911). *Residence*, Providence.

Secretary.—Rev. Samuel H. Webb, 21 Adelaide Ave., Providence.
Registrar.—Rev. Joseph M. Hobbs, 29 Dover St., Providence.
Treasurer.—Mr. Jos. T. A. Eddy, 808 Banigan Bldg., Providence.
Standing Committee.—*Clerical*, G. McC. Fiske, D.D., *Pres.*, Providence; E. H. Porter, D.D., A. M, Aucock, F. J. Bassett, D.D.; *Lay*, J. A. Pirce, *Sec.*, J. H. Stiness, Rathbone Gardner, S. R. Dorrance.

Examining Chaplains.—Rev. Messrs. Geo. L. Locke, D.D., A. E. Carpenter, Henry Bassett, L. Bradner, Ph.D.

Board of Managers of Diocesan Missions.—*Pres. ex-officio*, the Bishop; *Treas.*, Mr. Winslow Upton. Providence.

Board of Trustees of Widows, Orphans and Clergy Fund.—*Chairman*, the Bishop; *Treas*, Mr. C. T. Dorrance, Providence, P. O. Box, 833.

Statistics.—Clergy 73; Parishes and Missions 67; Lay Readers 25; Candidates for Orders -; Postulants 3; Baptisms: Infant 1,097, Adult 281, Total 1,378; Confirmed 958; Communicants 17,064, last reported 16,595, increase 469; Marriages 549; Burials 1052; Sunday Schools: Teachers 1,045, Scholars 8,991; Contributions $273,162.18.

The 121st Annual Convention will be held at such place as Committee may designate, on Tuesday, May 16th, 1911, at 9 o'clock A.M.

INSTITUTIONS.

"Rhode Island Episcopal Convention." Officers as stated above.

S. Mary's Orphanage, East Providence. *Warden*, Rev. H. C. Dana; *Treas.*, E. D. Pearce, P. O. Box 977, Providence.

The S. Elizabeth Home, Providence. *Chaplain*, Rev. J. M. Hobbs; *Treas.*, Miss N. A. Greene, 355 Weybosset St., Providence.

S. Andrew's Industrial School, Barrington. *Warden*, Rev. W. M. Chapin; *Treas.*, W. F. Keach, 1 Custom House St., Providence.

PARISHES, MISSIONS, AND CLERGY.

Apponaug, S. Barnabas' (87), R. H. Woffenden.
Ashton, S. John's (244), Wm. Pressey.
Auburn, Ascension (94), W. E. Williamson.
Barrington, S. John's (191), Wm. M. Chapin.
(West), S. Matthew's, *r. Barrington.*
Block Island, S. Anne's (*summer congr*).
Bristol, S. Michael's (500), Geo. L. Locke, D.D.
Trinity (290), William R. Trotter.
Centerdale, S. Alban's (38), *m. Greenville.*
Central Falls, S. George's (280), L. W. Rogers.
Cranston, S. Bartholomew's (47), *r. Edgewood.*
Crompton, S. Philip's (200), E. N. Curry.
East Greenwich, S. Luke's (336), Wm. Worthington.
East Providence, S. Mary's (272), H. C. Dana.
Edgewood, Transfiguration (138), L. B. Edwards.
Greenville, S. Thomas' (57), E. C. Bennett.
Jamestown, S. Matthew's (47), C. D. Burrows.
Lafayette, S. Gabriel's, *r. Wickford.*
Lonsdale, Christ (502), A. M. Hilliker.
Manton, S. Peter's (245), A. E. Carpenter.
Manville, Emmanuel (150).
Middletown, Holy Cross, *r. S. Mary's, S. Portsmouth.*
S. Columba's, Berkeley Memorial (144), John B. Diman, L. Griswold.
Narragansett Pier, S. Peter's (154), W. H. B. Allen.
Newport, Emmanuel (632), Emery H. Porter, D. D.
S. George's (175), G. V. Dickey.
S. John's (376), Chas. F. Beattie, B. S. Bert.
Trinity (602), S. C. Hughes, William L. Essex.
North Providence, Holy Spirit (16), *r. Redeemer, Providence.*
Pascoag, Calvary (90), J. Leacher.
Pawtucket, Advent (174), James E. Barbour.
Good Shepherd (402), A. S. Wicks.
S. Luke's (66), *r. Advent.*
S. Paul's (796), Marion Law.
Trinity (375), Frank Appleton.
Trinity Chapel (139), J. H. Klaren.
Phenix, S. Andrew's (143), F. W. Sandford.
Phillipsdale. Grace Memorial (25), W. P. Parsons.
S. David's (Swedish) (45), *m. S. Ansgarius', Providence.*
Pontiac, All Saints' (65), A. H. Harrington.
Portsmouth, S. Paul's (45), J. S. Pearce.
(South), S. Mary's (65), F. W. Goodman.
Providence, All Saints' Memorial, Westminster and Stewart Sts. (550), A. M. Aucock, A. E. Johnson.
Calvary, Orchard Ave. (115), W. L. Hoopes.
Christ, Eddy & Oxford Sts. (371), A. H. Wheeeler; Samuel H. Webb, *rec. emer.*
Epiphany, Potter Ave. near Elmwood Ave. (405), Henry Bassett.
Grace, Westminster and Mathewson Sts. (1,042), F. W. Crowder, Ph.D., Henry Blacklock.
Messiah, Westminster and Troy Sts. (723). F. I. Collins, E. F. Toll.
Redeemer, N. Main nr. Lippitt St. (400), F. J. Bassett, D.D., Melvin Honeyman.
S. Andrew's, Pomona Ave. and Pemberton St. (269), Jos. M. Hobbs.
S. Ansgarius' (Swedish), Beacon Ave. and Maple St. (424), Carl J. Ljunggren.

Providence, S. James', Broadway and Court land St. (450), C. W. Forster.

S. John's, Church and N. Main Sts. (591), L. Bradner, Ph.D., E. I. Wilcox, Harold L. S. Johns; C. A. L. Richards, D.D., *rec. emer.*

S. Stephen's, George St. (1,128), Geo. McClellan Fiske, D.D., E. R. Swectland.

S. Thomas', Douglas Ave. and Sherwood St. (216), W. R. Tourtellot.

The Saviour, Benefit and Transit Sts. (241), A. L. Washburn.

Riverside, S. Mark's (122).

Saunderstown, S. John's Chapel (9), *r. Wakefield.*

Thornton, Holy Nativity (137), *r. Messiah, Providence.*

Tiverton, Holy Trinity (30), J. H. Dennis.

Wakefield, Ascension (200), F. E. Seymour.

Warren, S. Mark's (200), Jos. Hutcheson.

Warwick, S. Mary's, *Summer Chapel.*

Westerly, Christ (434), W. F. Williams.

Wickford, S. Paul's (233), R. R. Graham.

Woonsocket, S. James' (527), C. A. Denfeld.

NON PAROCHIAL CLERGY.

Babcock, Chas. H., D.D., New York.
Boodin, J. E., *prof.*, Grinnell, Iowa.
Cassard, W. G., D.D., *chp. U. S. N.*
Davis, W. H., *off.*, West Philadelphia, Pa.
Goodwin, Danl., Ph.D., D.D., E Greenwich.
Jackson, W. F. B., Providence.
Meader, Chas. A., *gen. miss.*, Pawtucket.
Murray, Robt., Jr., Waltham, Mass.
Parker, R. B.
Peaslee, A. N., *S. Geo. Sch.*, Newport.
Remick, H. A.
Sears, Lorenzo, *Litt D.*, Providence.
Thompson, A. W. H., Newark, N. J.
Wallen, K. P., Providence.

DIOCESE OF SACRAMENTO. Organized 1910.

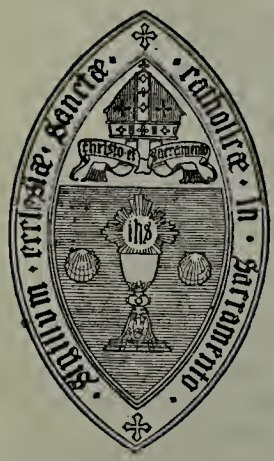

Comprises that portion of the State of California lying north of the southern line of the counties of Sonoma, Napa, Solano, Sacramento, Amador, and Eldorado, formerly known as the Missionary District of Northern California.

First Bishop of Northern California.—THE RT. REV. JOHN HENRY DUCACHET WINGFIELD, D.D., LL.D. *Born*, Sept. 24, 1833. *Consecrated*, Dec. 2, 1874. *Died*, July 27, 1898.

Present Bishop.—THE RT. REV. WILLIAM HALL MORELAND, D.D. (1899), *Residence*, Episcopal Residence, Sacramento, Calif.

Secretary and Registrar.—Rev. Chas. E. Farrar, Sacramento.

Chancellor.—Hon. N. P. Chipman, Sacramento.

Treasurer.—Mr. Frank H. Denman, Petaluma.

Standing Committee.—Clerical, John Partridge, *Pres.*, Petaluma; G. E. Swan, *Sec.*, Santa Rosa; Chas. E. Farrar, J. T. Shurtleff *Lay*, W. W. Lyman, C. W. Bush, W. B. Lardner, Geo. Weniger.

Examining Chaplains.—Rev. John Partridge, Rev. Chas. E. Farrar.

Statistics.—Clergy 33; Parishes and Missions 68; Lay Readers 20; Candidates for Orders 2; Postulants 4; Families 1,916; Baptisms: Infant 204, Adult 95, Total 299; Confirmed 210; Communicants 2,914, last reported 2,813, increase 101; Marriages 141; Burals 253; Sunday Schools: Teachers 166; Scholars 1,564; Contributions $51,490.00.

The First Annual Convention will meet in October, 1911, at Sacramento.

INSTITUTIONS.

Home of the Merciful Saviour for Invalid Children, Sacramento. The Bishop, *Pres.*

PARISHES, MISSIONS, AND CLERGY.

Alturas (10),
Arcata, S. John's (63), H. T. Adams.
Auburn, S. Luke's (130), W. A. Cash (East Auburn).
Benicia, S. Paul's (85), B. E. Diggs.
Burns Valley (35), *r. Lakeport.*
Camp Meeker (4), J. O. Lincoln (San Mateo),
Cedarville (3).

Chico, S. John's (118), E. A. Osborn.
Cloverdale, Good Shepherd (31), D. T. Booth.
Colfax, Good Shepherd (10), *r. Grass Valley.*
Collinsville, S. James' (11), *r. Benicia.*
Colusa, S. Stephen's (37).
Corning, S. Andrew's (22), S. T. Brewster.
Crescent City (15), *m. Arcata.*
Dunsmuir, S. Barnabas' (15), *r. Yreka.*
Eureka, Christ (219), J. T. Shurtleff.
Ferndale, S. Mary's (91), C. M. Hitchcock.
Folsom, Trinity (29), *m. Oak Park.*
Forestville (5),
Fort Bidwell (1).
Fort Bragg (80), J. Barrett.
Fort Jones, S. Paul's (17), *r. Yreka.*
Fortuna St. Paul's (2), *m. Ferndale.*
Galt (5), W. L. Clark (Benicia).
Grass Valley, Emmanuel (81), I. Dawson.
Healdsburg, S. Paul's (30), *m. Cloverdale.*
Hornbrook (4), *r. Yreka.*
Ione, S. Matthew's (3), *m. Jackson.*
Jackson, S. Augustine's (12), John E. Shea.
Kelseyville (10), *r. Lakeport.*
Kenwood (4), *r, Santa Rosa.*
Lakeport, S. John's (37).
Loomis, All Saints' (32), Jas. T. MacGovern.
Marysville, S. John's (81), A. L. Mitchell.
Mare Island (10), A. A. McAlister, *U.S.N.*
Napa, S. Mary's (100), Irving E. Baxter.
Nevada City, Trinity (96).
Oak Park (41), H. Perks.
Oroville (17), *m. Galt.*
Orland (5), *m. Corning.*
Petaluma, S. John's (106), John Partridge
G. A. Rollin.
Placerville, The Saviour (61), S. Mills.
Red Bluff, S. Peter's (67), H. A. R. Cresser.
Redding, All Saints' (25).
Sacramento, S. Paul's (198), C. E. Farrar.
Trinity (166), J. R. Atwill.
Japanese Miss. (21), *r. S. Paul's.*
Santa Rosa, Incarnation (133), G. E. Swan.
Sebastopol (5), *r. Santa Rosa.*
St. Helena, Grace Memorial (15), *r. Napa.*
Sisson, All Angels (7), *r. Yreka.*
Sonoma (5).
Smith River (8). *m. Arcata.*
Suisun, Grace (42), *r. Benicia.*
Sutter Creek, Trinity (12), *m. Jackson.*
Tahoe, Transfiguration (summer only), Chas.
N. Lathrop (San Francisco).
Truckee (7).
Ukiah, Trinity (8), F. W. Crook.
Vacaville, Epiphany (20), *m. Galt.*
Vallejo, Ascension (221), T. P. Boyd.
Wheatland, Grace (7), *m. Loomis.*
Willits (5), *m. Ukiah.*
Willows, Holy Trinity (12), *m. Colusa.*
Winters, S. John's (7), *r. Woodland.*
Woodland, S. Luke's (104), D. E. Holt.
Yreka, S. Mark's (41), Jas. M. Wright.

NON PAROCHIAL CLERGY.

Bollard, Wm., National City.
Bowen, F. C., Madison, N. J.
Darneille, B. J., Oxnard, Calif.
Fatt, F. H., Victoria, B. C.
Macfarlane, R. L., Vallejo.
O'Brien, W. J., *ret'd.*
Shermer, L. S.
Tuson, Wm., *ret'd.*

Missionary District of Salina.

Comprises that portion of the State of Kansas lying west of the west lines of Washington, Clay, Dickenson, Marion, Harvey, Sedgwick and Sumner counties. Square miles, 50,703.

Present Missionary Bishop.—THE RT. REV. SHELDON MUNSON GRISWOLD, D.D. (1903). *Residence*, 426 South Santa Fe Ave., Salina, Kansas.

Archdeacon.—Ven. Edwin Francis Wilcox, Salina.

Secretary.—Rev. L. R. Benson, Ellsworth.

Treasurer.—E. R. Grant, Kingman.

Registrar.—Very Rev. W. A. Masker, Jr., Salina.

Chancellor.—Hon. Houston Whiteside, Hutchinson.

Council of Advice.—Clerical, J. C. Anderson, *Pres.*, Goodland; W. A. Masker, Jr., W. N. Colton, L. R. Benson, *Sec.*, Ellsworth; *Lay*, A. R. Goodwyn, E. W. Staples, G. E. Alden, W. D. Mitchell.

Examining Chaplains.—The Rev. Messrs. W. N. Colton, L. R. Benson, G. B. Kinkead, C. C. Edmunds, H. R. Denslow, D.D.

Statistics.—Clergy 19; Parishes and Missions 38; Lay Readers 4; Candidates for Orders 1; Postulants 2; Baptisms 166; Confirmed 75; Communicants 1,138, last reported 1,120, increase 18; Marriages 22; Burials 34; Sunday Schools: Teachers 71; Scholars 361; Contributions $14,455.30; Value of Church Property $256,388.50.

The Ninth Annual Convocation will meet in 1911 at call of the Bishop.

INSTITUTIONS.

St. John's Military School, Salina. The Bishop, *Rector*; Rev. W. N. Colton, *headmaster*, S. Barnabas' Hospital, Salina, Miss L. M. O'Donnell, *Supt.*

PARISHES, MISSIONS, AND CLERGY.

Anthony, Grace (18).
Belleville, S. James' (22), J. P. Lytton.
Beloit, S. Paul's (49), Robt. M. Botting.
Bennington, Transfiguration (30), *r. Minneapolis.*
Brookville (5), *Archdeacon.*
Cawker City, S. Mary the Virgin (30), *r. Beloit.*
Cess (8), *Archdeacon.*
Concordia, Epiphany (32), G. H. Trickett.
Dodge City, S. Cornelius' (52). C. Maltas.
Downs (5), *Archdeacon.*
Ellis, S. Bartholomew's (8), *m. Hays City.*
Ellsworth, Holy Apostles' (98), L. R. Benson.
Formoso, Trinity (17), *Archdeacon.*
Freeport, Trinity (13), *m. Medicine Lodge.*
Garden City (11), *m. Dodge City.*
Goodland, S. Paul's (34), J. C. Anderson.
Great Bend, S. John's (22), Norman Inwood.
Harper, S. James' (12), *m. Anthony.*
Hays City (17), L B. Hoisapple.
Hoxie (12), *Archdeacon.*
Hutchinson, Grace (150), C. S. Sargent. D. D.
Kingman, Christ (58), H. L. Anderson.
Kinsley (8), *m. Dodge City.*
Kirwin (5), *Archdeacon.*
Lakin (6), *m. Dodge City.*
Larned, Bethany (23), *m. Great Bend.*
Lewis, Nativity, *m. Dodge City.*
Liberal (14), *Archdeacon.*
Logan, Transfiguration (11), *Archdeacon.*
Lyons (13), *m. Great Bend.*
Meade, St. Augustine's (20), *Archdeacon.*
Medicine Lodge, S. Mark's (38), H. Cady.
Minneapolis, S. Peter's (83), C. Snowden.
New Ulysses (2), *Archdeacon.*
Niles, Holy Cross (4), *Archdeacon.*
Norton (14), *m. Goodland.*
Oberlin, Trinity (19), Richard Cox.
Paradise (2), *Archdeacon.*
Phillipsburn (6), *Archdeacon.*
Pratt (4), *Archdeacon.*
Salina, Christ Cathedral (137), The Bishop; W. A. Masker, Jr., *Dean*; G. B. Kinkead, *Canon.*
St. John's School (20), W. N. Colton.
Smith Center (2), *Archdeacon.*
Studley (8), *Archdeacon.*
St. John (3), *Archdeacon.*
Richfield (6), *Archdeacon.*
Spearville (2), *m. Dodge City.*
Syracuse, All Saints' (6), *m. Dodge City.*
Victoria, S. George's.
Wakeeney, Heavenly Rest (23), *m. Hays City.*

NON PAROCHIAL.

Babin, J. O., *off.*, Schenevus, N. Y.
Heard, A. E., Oak Park, Ill.
Heyne, K. G., Syracuse, N. Y.
Wilcox, Edwin F., Salina.

Missionary District of San Joaquin.

Comprises the following counties in the State of California: San Joaquin, Calaveras, Alpine, Stanislaus, Tuolumne, Merced, Mariposa, Fresno, Madera, Kings, Tulare, Kern, Mono, and Inyo.

Missionary Bishop-Elect.—The Rev. Louis C. Sanford.

Statistics.—Included with those of the Diocese of California.

PARISHES, MISSIONS AND CLERGY.

Bakersfield, S. Paul's (400), D. M. Crabtree.
Fowler, S. Michael's (45), H. E. Dibblee.
Fresno, S. James' (370), H. S. Hanson.
Fresno Flats, Christ, *r. Madera.*
Hanford, The Saviour (193), G. R. E. MacDonald.
Kern City, S. Barnabas' (29), *r. Bakersfield.*
Lodi, S. John's (28), *Cathedral Staff.*
Merced, S. Luke's (56), W. L. Greenwood.
Modesto, S. Paul's (46), W. H. Hawken.
Mokelumne Hill, S. Paul's (8), *Cath. Staff.*
Oakdale, S. Matthias' (24), *r. Modesto.*
Randsburg, Trinity (16), *Cathedral Staff.*
Raymond, S. Thomas' (17), *r. Madera.*
Reedley (38), W. H. Webb.
Rosedale, S. John's (23), *r Bakersfield.*
Selma, S. Luke's (38), *r. Fowler.*
Sonora, S. James' (43), *r. Tuolumne.*
Stockton, S. John's (212), W. T. Renison.
Tulare, S. John's (21), *r. Visalia.*
Visalia, S. Paul's (85), L. A. Wood.

REV. LOUIS C. SANFORD,
Bishop-elect of San Joaquin.

DIOCESE OF SOUTH CAROLINA. Organized 1785.

Comprises the State of South Carolina. Square Miles, 29,385.

First Bishop.—THE RT. REV. ROBERT SMITH, D.D. *Born*, August 25, 1732. *Consecrated*, Sept. 14, 1795. *Died*, Oct. 28, 1801.

Second Bishop.—THE RT. REV. THEODORE DEHON, D.D. *Born*, Dec. 8, 1776. *Consecrated*, Oct. 15, 1812. *Died*, Aug. 6, 1817.

Third Bishop.—THE RT. REV. NATHANIEL BOWEN, D.D. *Born*, June 29, 1779. *Consecrated*, Oct. 18, 1818. *Died*, Aug. 25. 1839.

Fourth Bishop.—THE RT. REV. CHRISTOPHER EDWARDS GADSDEN, D.D. *Born*, Nov. 25, 1785. *Consecrated*, June 21, 1840. *Died*, June 24, 1852.

Fifth Bishop—THE RT. REV. THOMAS FREDERICK DAVIS, D.D. *Born*, Feb. 8, 1804. *Consecrated*, Oct. 17, 1853. *Died*, Dec. 2, 1871.

Sixth Bishop.—THE RT. REV. WILLIAM BELL WHITE HOWE, D.D. *Born*, March 31, 1823. *Consecrated*, Oct. 8, 1871. *Died*, Nov. 25, 1894.

Seventh Bishop.—THE RT. REV. ELLISON CAPERS, D.D. *Born*, Oct. 14, 1837. *Consecrated*, July 20, 1893. *Died*, April 22, 1908.

Present Bishop.—THE RT. REV. WILLIAM ALEXANDER GUERRY, D.D. (1908). *Residence*, Charleston.

Archdeacons.—FIRST DISTRICT, The Ven. A.R. Mitchell. SECOND DISTRICT, The Ven. H. H. Covington. THIRD DISTRICT, The Ven. J. Kershaw, D.D. Colored Work, Ven. A. E. Cornish.

Secretary.—Rev. Albert S. Thomas, Cheraw.

Treasurer.—Mr. Wm. Godfrey, Cheraw.

Registrar.—Mr. Jos. I. Waring, Charleston.

Chancellor.—Mr. R. W. Shand, Columbia.

Standing Committee.—*Clerical* W. B. Gordon., *Pres.*, Camden; John Kershaw, D.D., A. R. Mitchell, H. H. Covington, A. S. Thomas; *Lay*, Wm. C. Bissell, *Sec.* Charleston; R. I. Manning, H. P. Duvall, T. W. Bacot, J. A. Ball.

Board of Missions.—*Pres.*, the Bishop; *Sec. and Treas.*, Rev. A. R. Mitchell.

Examining Chaplains.—Rev. Messrs. Robt. Wilson, D.D., J. Kershaw, D.D., J. H. Tillinghast. Walter Mitchell. *In Hebrew*, Rev. H. H. Covington.

Statistics.—Clergy 62; Parishes and Missions 120; Lay Readers 43; Candidates for Orders 6; Postulants 5; Baptisms: Infant 449, Adult 34, not specified 88, Total 571; Confirmed 415; Communicants 9,124, last reported 8,930, increase 194; Marriages 116; Burials 302; Sunday Schools; Teachers 543, Scholars 3,954; Contributions $117,670.99.

The One Hundred and Twenty-first Annual Council will meet in the Church of the Good Shepherd, Yorkville, on the first Tuesday in May (2d), 1911.

INSTITUTIONS.

Trustees of the Protestant Episcopal Church in South Carolina. *Pres.*, The Bishop, *Sec.* and *Treas.*, Mr. J. P. Thomas, Jr., Columbia.

Church Home Orphanage, Yorkville. The Bishop, *ex-officio*, *Pres.*; *Vice-Pres.*, Rev. A. S. Thomas; *Chaplain*, Rev. T. T. Walsh.

Home for Ladies, Charleston, *Superintendent*, Miss Mary T. Gadsden, *Deaconess*.

S. Phillip's Church Home, Charleston. *Rector*, Rev. S. C. Beckwith.

Porter Academy, Charleston. *Rector*, Rev. W. Mitchell.

S. Mary's School for Girls, Raleigh. *Rector*, Rev. G. W. Lay; *Sec.*, Dr. K. P. Battle, Jr., Raleigh.

"Society for the Advancement of Christianity," incorporated 1818. *Sec.*, H. P. Archer, Charleston.

"Society for the Relief of Widows and Orphans of the Clergy," incorporated 1786. *Sec.*, A. R. Young. Charleston.

"Society for the Relief of Aged and Infirm Clergymen," incorporated 1843.

Episcopal Bible, Prayer Book and Tract Society of South Carolina. *Directress*, Mrs. C. C. Pinckney, *Sec.* and *Treas.*, Mrs. J. A. Finger, Charleston.

PARISHES, MISSIONS, AND CLERGY.

Abbeville, Trinity (47), *Archd. Col. Work.*
Adam's Run, Christ (83), *r. Walterboro.*
Aiken, S. Thaddaeus' (158), R. C. Jeter
Allendale, Holy Communion (35), *r. Barnwell.*
Alston S. Barnabas', (colored) (22), *r. Peak.*
Anderson, Grace (103), S. Guignard.
Anneleville, S. Mary's (colored) (34), *m. Waverly Mills.*

Barnwell, Holy Apostles' (48), A. E. Evison.
Beaufort, S. Helena's (131), T. W. Clift; W. L. Githens, *rec. emer.*
Bennettsville, S. Paul's (26), *r. Cheraw.*
Black Oak, Trinity (36), *r. Kingstree.*
Blacksburg, Atonement (12), *m. Yorkville.*
Blackville, S. Alban's (20), *m. Barnwell.*
Bluffton, The Cross (18), P. D. Hay.
Bradford Springs, S. Philip's (13), *m. Sumter.*
Brook Green, Holy Cross (colored) (24), *m. Waverly Mills.*
Calhoun Falls, All Saints' (9), *r. Greenwood.*
Camden, Grace (161), W. B. Gordon.

Charleston, Calvary (colored) Beaufain and Wilson Sts. (118), Jesse D. Lykes.
Christ (74), P. H. Whaley, D.D.
Grace, Wentworth, nr. Glebe St. (530), W. Way.
Holy Communion (314), F. H. Harding.
S. Luke's, Charlotte and Elizabeth Sts., (402), L. G. Wood.
S. John's (211), R. Maynard Marshall, *City Miss.*
S. Mark's (colored), Thomas and Warren Sts. (219), H. A. Parris.
S. Michael's, Cor. Meeting and Broad Sts. (368), John Kershaw, D.D.
S. Paul's, Coming bet. Vanderhorst and Warren Sts. (167), Walter R. Noe.
S. Philip's (443), S. C. Beckwith.
Charleston Co., S. Andrew's (colored) (61), *m. Calvary, Charleston.*
Cheraw, S. David's (123), A. S. Thomas.
Chester, S. Mark's (38), *r. Yorkville.*
Clarendon Co., S. Mark's (12). } *r. Stateburg.*
S. Augustine's (col'd) (20). }
Clemson College, Holy Trinity (39). L. E. Hubard.
Columbia, Good Shepherd (325), C. E. Woodson
S. Anna's (colored) (29), *m. S. Luke's.*
S. Luke's (colored) (25), G. E. Howell.
S. Mary's (46) (colored), J. S. Quarles.
S. Timothy's (73), W. S. Poyner, *city miss.*
Trinity (535), K. G. Finlay.
Trinity Chapel (Olympia Mills) (26), *r. S. Timothy's.*
Congaree, S. John's (23), *m. Eastover.*
Darlington, S. Matthew's (72), H. H. Lumpkin.
Eastover, Zion (31), } J. H. Tillinghast.
The Cross (8). }

Eastover, S. Thomas' (colored) (20), *m. S. Simon's, Peake.*
Edgefield, Trinity (59), R. G. Shannonhouse.
Edisto Island, Trinity (56), *r. Christ, Charleston.*
Eutawville, Epiphany (41), J. W. Motte.
Florence, S. John's (197), H. Thomas.
S. Timothy, *r. S. John's, Florence.*
Fort Motte, S. Matthew's (25), *r. Orangeburg*
Gaffney, Incarnation (2), *m. Yorkville.*
Georgetown, Prince George, Winyah (106), *rec. emer.*, G. H. Johnston, D.D.
Glenn Springs, Calvary (34), *r. Union.*
Grahamville, Holy Trinity (18).
Graniteville, S. Paul's (22).

Greenville, Christ (360), A. R. Mitchell.
S. Andrew's (52), }
S. James' (47), }
Greenwood, Resurrection (56), O. T. Porcher
Hagood, Ascension (39), *m. Stateburg.*
Hampton Co., All Saints', Yemassee (10), *r. Edisto.*
Hardeeville, S. Edmund's (2), *r. Bluffton.*
Hartsville, S. Bartholomew's (12), *r. Darlingt.*
James' Island, S. James' (18), *m. S. John's, John's Island.*
John's Island, S. John's (81), H. C. Mazyck, Jr.
Kaolin, S. George's (colored) (13), *r. Peake.*
Kingstree, S. Alban's (25), R. Wilson, D.D. (Charleston).
Lancaster, Christ (18), *r. Rock Hill.*
Laurens, Epiphany (18).
Lexington Co., S. Ann's (colored) (31), *r. Peake*
Malvern Hill (21), *r. Camden.*
Marion, Advent (47), H. C. Salmond.
Mars' Bluff, Christ (37), *r. Florence.*
McClellanville, S. James', *r. Kingstree.*
McPhersonville, Sheldon Ch. (34), *r. Grahamville.*
Moultrieville, Holy Cross (5).
Mount Pleasant, Christ (102), J. W. Sparks.
Mullins, Misson (10), *r. Marion.*
Newberry, S. Luke's (18), *r. Laurens.*
Ninety-Six (12), *m. Greenwood.*
Okatee (8), *r. Grahamville.*
Orangeburg, Redeemer (90), W. S. Holmes.
Parkersville, Faith Memorial (51), *r. Waccam.*
Peake, S. Simon's (colored) (57), Jacob R. Jones (Columbia).
Pendleton, S. Paul's (28), *r. Clemson College.*
Pineville, Redeemer (colored) (63).
S. Stephen's (29), *r. S. John's, Charleston.*
Pinopolis, Trinity (47), *r. Kingstree.*
Plantersville, Prince Frederick's (24), } *r. Waccamaw.*
S. Peter's (3). }
Ridge Spring, Grace (14), *m. Edgefield.*
Ridgeway, S. Stephen's (39), *r. Winnsboro.*

Rock Hill, Our Saviour (67), S. Paul's (colored) (11). } C. W. Boyd.
S. Stephen's Parish (10), *City Miss. Charleston.*
Santee, S. James' (28), *r. Allendale.*
Seneca City, Ascension (11), *r. Clemson College.*
Sheldon, Prince William's (37), *r. Grahamville.*
Shelton (colored) (10), *m. Peake.*
Shirley, Heavenly Rest (16), *r. Bluffton.*
Society Hill, Trinity (21), *m. Darlington.*
Spartanburg, Advent (262), W. H. K. Pendleton.
Epiphany (colored) (17), Robert Bagnell.
Stateburg, Holy Cross, (72), W. H. Barnwell, (Sumter).
Strawberry, S. John's (38), *rcc. emer., George town.*
Summerton, S. Matthias' (46), J. Kershaw, Jr.
Summerville, S. Barnabas' (31), *r. S. Paul's*, S. Paul's (201), F. W. Ambler.
Summerville, Epiphany (colored) (31), *r. Calvary, Charleston.*
Sumter, Holy Comforter (178), H. H. Covington.
S. Augustine's (colored) (38), *m. Stateburg.*
Timmonsville (9), *r. Florence.*
Trenton, Our Saviour (31), *r. Edgefield.*
Union, Nativity (67), C. H. Jordan.
Waverly Mills, All Saints' (26), J. E. H. Galbraith.
Walhalla, S. John's (20), *m. Clemson College.*
Walterboro', S. Jude's (87), Atonement (colored) (27), } T. P. Baker.
Wando, S. Thomas' and S. Denis (14), *r. Mt. Pleasant.*
Wateree, S. Stephen's (colored) (5), *m. S. Mary's, Columbia.*
Willington, S. Stephen's (21), *r. Abbeville.*
Wilton Christ (83), *r. Walterboro.*
Winnsboro', S. John's (36), R. P. Johnson.
Yorkville, Good Shepherd (71), T. T. Walsh.

NON PAROCHIAL CLERGY.

Bowers, W. H., London, England.
Cornish, A.E., *Archd. colored work*, Abbeville.
DuBose, Wm. P., D.D., *dean emeritus*, Sewanee, Tenn.
Grice, S. W., *wrd.* Bp. Payne Div. Sch., Petersburg, Va.
Hartzell, J. S., *editor*, Cheraw.
Jackson, W. M., *tch.*, Frankfort, Ky.
Jenkins, P. G., Washington, D.C.
Joyner, Jas., Morganton.
Mitchell, Walter, *r.* Porter Acadamy Charleston.
Porter, T. A., Charleston.
Pusey, John J., Charleston.

Missionary District of South Dakota.

Comprises the State of South Dakota, together with the Santee Reservation in Nebraska.
Square Miles, 80,000.

First Missionary Bishop.—The Rt. Rev. William Hobart Hare, D.D. *Born*, May 17, 1808. *Consecrated* January 9, 1873. *Died*, October 23, 1909.

Present Missionary Bishop.—The Rt. Rev. Frederick Foote Johnson, D. D. (1905) Sioux Falls, S. D.

Secretary.—Francis B, Barnett, Mitchell, S. D.

Registrar.—Rev. George Biller, Jr., Sioux Falls.

Treasurer.—Mr. J. W. Campbell, Huron.

Chancellor.—J. H. Gates, Esq., Sioux Falls.

Council of Advice.—Clerical, Robt. Doherty, D.D.; B. S. McKenzie, H. N. Tragitt, *Lay.* R. W. Folds, Geo. W. Lewis, Dr. S. A. Brown.

Examining Chaplains.—Rev. Messrs. E. Ashley, Robt. Doherty, D.D., John Flockhart, P. J. Deloria, Geo. McKay, J. W. Hyslop.

"*The Chapter of Calvary Cathedral, Sioux Falls, Dakota.*" The Bishop, *Pres.*, Mr. Geo. W. Lewis, *Treas.*

For statistics see general table of statistics.

WESTERN, OR NIOBRARA DEANERY. (Indian Field.)

Rural Dean.—Rev. Edward Ashley, Cheyenne Agency.
Secretary.—Rev. Wm. Holmes, Santee Agency, Neb.
Treasurer.—Rev. A. B. Clark, Rosebud Agency.

EASTERN DEANERY. (WHITE FIELD.)

Rural Dean.——————
Secretary.——————
Treasurer.—Mr. John T. Coxhead, Yankton.

BLACK HILLS DEANERY. (WHITE FIELD.)

Rural Dean.—Rev. ——————.
Secretary.—Rev. E. M. Cross, Sturgis.
Treasurer.—Mr. S. W. Russell, Deadwood.

INSTITUTIONS.

All Saints' School (white), for young ladies and children, Sioux Falls. Miss Helen S. Peabody, *Principal.*

S. Mary's School (Indian), for Girls, Rosebud Reserve. Mr. L. K. Travis, *Principal.*

S. Elizabeth's School(Indian), for Boys and Girls, Standing Rock Reserve. Mr. J. L. Ricker, *Principal.*

MISSIONS AND CLERGY.

NIOBRARA DEANERY (INDIAN FIELD).

Cheyenne River Missions—Rev. Ed. Ashley.

S. John's Church (25), Rev. E. Ashley, *Helper, John Crow Feather.*

S. Stephen's (26) and Calvary Chapel (45), *Catechist, Wm. Lee.*

Ascension Chapel (69), *Deacon,* Rev. J. Wahoyapi, *Catechist, A. White Face.*

Cheyenne River Reserve.—S. Mary's Chapel, (55), *Deacon,* Rev. J. Wahoyapi, *Catechist, Thos. F. Bear.*

Emmanuel Chapel (67), *Deacon,* Charles M. Jones; *Catechist, Louis Egna.*

S. Thomas' Chapel (92), *Helper, Henry Y. Face.*

S. Luke's Chapel, Bear Creek (29), *Catechist, Charles Blue Horse.*

S. Andrew's Chapel (55), *Deacon,* E. Standing Bull.

S. James' Station (54), and S. Mark's Chapel (39), *Deacon,* Eugene Standing Bull; *Helper, Louis Horn.*

S. Barnabas' Station (38), *Helper, C. Gabe.*

S. Paul's Chapel (52), *Deacon,* Rev. J. Wahoyapi, *Helper, S. White Buffalo.*

Lower Brule Missions—Rev. L. C. Walker.

Church of the Holy Comforter (97), *Catechist, Reuben Estes.*

Chapel of Our Saviour (27), *Helper, Joseph A. Thunder.*

S. Alban's Chapel (31), *Catechist, Samuel M. Bull.*

Holy Name Chapel (22).

Chapel of Messiah, Medicine Creek (56) *Catechist, Charles De Scheuquetti.*

Holy Faith Chapel (37), *Catechist, Henry Leeds.*

S. Peter's Station (19), *Helper, Joseph A. Thunder.*

Pine Ridge Mission, Agency District, Rev. N. Joyner.

Church of the Holy Cross (80) and Epiphany (49), *Catechist, Geo. Fire Thunder.*

S. Julia's Chapel (57), *Deacon,* Rev. I. H. Tuttle, *Helper, Clayton High Wolf.*

Grace Chapel (43), *Deacon,* Rev. Joseph Marshall.

S. Alban's Chapel (45), *Catechist, Mark Spider.*

S. Luke's Chapel (34), *Helper, Chas. High Wolf.*

Messiah Chapel (49), *Catechist, Paul H. Hawk.*

S. Paul's Chapel (40), *Catechist, Jefferson King.*

S. Mary's Chapel. Grass Creek (35), *Helper, Chas. King.*

S. Peter's Chapel (19), *Catechist, Thomas Tyon.*

S. John's (15), *Helper, Peter Sands.*

S. Jude's (6), *Helper,*

S. Mark's Chapel (43), *Catechist, John B. Fox.*

S. Matthew's Station (20), *Helper, Eugene Hair Bird.*

S. Phillip's Chapel (47), *Catechist, John Bissonette.*

S. Thomas' Station (45), *Helper, Jonas H. Rock.*

S. James' Station (22), *Helper, Henry B. Elk.*

Christ Station (11), *Helper, T. H. Mann.*

Advent Station (26), *Helper, Clarence Three Stars.*

St. Mary's Chapel, Sand Hills (25). *m. Grace Chapel.*

Corn Creek District—Rev. Amos Ross.

Pine Ridge Mission—Church of the Inestimable Gift (60), Missionary, Rev. Amos Ross.

S. Barnabas' Chapel and Faith Station (50), *Helper, Charlie American Horse.*

Mediator Chapel (20), *Helper, S. B. Rope.*

Gethsemane Chapel (17), *Helper, Richard Lips.*

Hope Station (8), *Helper, Cuny W. Bear.*

Trinity Station (13), *Helper, Ed. B. Deer.*

Rosebud Mission—Rev. A. B. Clark.

Church of Jesus (61), and Ephphatha Chapel (32), *Lay Reader, L. K. Travis, Catechist, S. B. Rope.*

Trinity Chapel (34), *Presbyter*, Rev. B. P. Lambert.

Holy Innocents' (48) and S. Peter's Chapels (35), *Catechist, Stephen K. Murray,*

S. Thomas' Chapel and S. Barnabas' Sta. (76), *Helper, Joseph War Comet.*

Mediator, S. Matthew's (42), and Advent Chapels (41), *Deacon*, Rev. Dallas Shaw, *Helper, Job Tokate.*

Calvary Chapel (91), *Catechist, Louis Dorian.*

S. James' Chapel (59), *Catechist, John T. Henry.*

St. Philip's Chapel (32), *Helper, Clay Yellow Eagle.*

S. George's Chapel (41), *Helper, Lewis Greenwood.*

Epiphany (32)and S. Luke's (17), *Catechist, Thomas Owatonla.*

S. John's Chapel (15), *Helper, James Clairmont.*

Ascension (25) and All Saints' Chapels (28) *Deacon*, Rev. Charles M. Jones.

S. Mark's (33), *Helper, James Ota Kte.*

S. Paul's Chapel (27), *Helper, Hugh C. Bear.*

S. Andrew's Chapel (73), *Helper. O. Eagle Feather.*

Grace Station (6), *Helper, Ceneos Mocassin.*

Santee Mission—Rev. Wm. Holmes.

Church of Our Merciful Saviour (153), Agency; Rev. Wm. Holmes.

Chapel of Our Blessed Redeemer (103), *Deacon* Rev. W. Saul.

Santee Mission—Chapel of the Holy Faith (105), *Catechist George G. Lawrence, Catechist at large, John Kitto.*

S. John's, Ponca Agency Chapel (38), *Helper, Alfred H. Barker.*

Flandreau, S. Mary's (38), R. Doherty, D. D., *Catechist, Wm. Jones, Zenas Graham.*

Sisseton Mission—Rev. John Robinson.

S. Mary's Church (110), Deacon, Rev. Victor Renville, *Catechist, Thomas Cante.*

Sisseton Mission—S. John Baptist's Chapel (49), *Catechist, D. J. Robertson.*

S. James' Chapel (93), *Catechist, Richard Keble.*

St. Luke's Chapel (35), *Catechist, Moses Williams.*

Standing Rock Mission—Rev. P. J. Deloriae.

S. Elizabeth's Church (184), Missionary, Rev. P. J. Deloria; *Deacon*, Rev. H. Welsh, *Catechist, Joshua Iron Neck Lace.*

S. Thomas' Chapel (48), *Catechist, Samuel Smiley.*

Chapel of the Good Shepherd (56), *Catechist, Johnson Brow Eagle.*

S. John Baptist's Chapel (65), *Helper, J. W. Plume.*

Yankton Mission—Rev. John Flockhart.

Church of the Holy Fellowship (228), Missionary, Rev. John Flockhart. *Catechists. Robert Obershaw, L. Claymore; Ministering. Woman, Miss M. G. Barney.*

Chapel of the Holy Name (105), *Deacon*, Rev. Joseph Good Teacher.

Chapel of S. Philip (138), Catechist John Randell.

Yanktonnais Mission, Rev. H. Burt.

Christ Church (35), Missionary, Rev. H. Burt.

S. John's Baptist Chapel (50), *Ministering Woman, Miss J. B. Dickson*;

All Saints' Chapel (24), *Deacon*, Rev. David Tatiyopa.

S. Peter's Chapel (25), *Helper, George Keble.*

Ascension Chapel (23), *Helper D. P. Firecloud.*

WHITE FIELD—EASTERN AND BLACK HILLS DEANERY.

Aberdeen, S. Mark's (182), J. W. Hyslop.
Arlington (15), *r. Brookings.*
Armour (15), *m. Springfield*
Belle Fourche, S. James' (45), *m. Spearfish.*
Blunt (2), *m. Pierre.*
Bristol, S. John's (15), *m. Webster.*
Brookings, S. Paul's (18), Wm. Hall, Williams.
Buffalo Gap (18).
Canton, Holy Innocents (26).
Carter, All Saints' (5).
Chamberlain, Christ (55), Elias Wilson.
Colonn (4).
Dallas (14), W. B. Roberts.
Deadwood S. John's (60), r. Lead.
Dell Rapids, Living Water (43), *r. Flandreau.*
DeSmet, S. Stephen's (58).
East Sioux Falls S. Peters' (11), *Cathedral cl'gy.*
Elk Point, Church of the Saviour (40).

Fairfax Trinity (9).
Flandreau, Redeemer (124), Robt. Doherty, D.D.
Fort Pierre, S. Peter's (12), *m. Pierre.*
Gettysburg, Christ (10), *m. Redfield.*
Groton, Trinity (20), *m. Webster.*
Hill City (10).
Hot Springs, S. Luke's (65), H. S. Paynter.
Howard, Trinity (61).
Hurley, Grace (33), Rural Dean McKenzie.
Huron, Grace (98), L. K. Smith.
Kaspar, S. Stephen's (18).
Lead, Christ (105), M. F. Montgomery.
Lemmon, Trinity (15), *m. Selby.*
Madison, Grace (86).
Milbank, Christ Church (61), H. N. Tragitt.
Mitchell, S. Mary's (52), F. Barnett.
Parker, Good Samaritan (24).
Philip (2).
Pierre, Trinity (81), M. H. L. Russell.
Pukwana.
Rapid City, Emmanuel (66).
Redfield, S. George's (50).
Scotland, S. Andrew's (11), *m. Springfield.*
Selby, Christ (16).
Sisseton, Gethsemane (30), *m. Milbank.*
Sioux Falls, Calvary Cathedral (300), the Bishop; Geo. Biller, Jr., *Dean.*
Spearfish, All Angel's (74), A. W. Bell.
Springfield, Ascension (39), R. M. Hardman.
Sturgis, S. Thomas' (109).
Vale.
Vermillion, S. Paul's (39), Jas. Henderson.
Wall.
Watertown, Trinity (215). D. C. Beatty.
Webster, S. Mary's (34).
Wilmot, Trinity (6), *m. Milbank.*
Woonsocket, S. Luke's (14), *m. Mitchell.*
Yankton, Christ (168), B. S. McKenzie.

NON PAROCHIAL CLERGY.

Fisher, T. L.
Sparling, W. H., Rapid City.
Tummon, F. N.
Wicks, W. J., *Supt. Indian Boarding School,* Springfield.
Wright, C. O.

Missionary District of Southern Florida.

Comprises that portion of the State of Florida lying south of the south lines of the counties of Levy, Alachua, Putnam and St. John. Square Miles. 37,349.

Present Missionary Bishop.—THE RT. REV. WILLIAM CRANE GRAY, D.D. (1893). *Residence,* Orlando, Fla.

Archdeacons.—*West Coast,* the Ven. J. H. Weddell. *East Coast,* Ven. P. J. Robottom. *At Large,* Ven. A. A. Rickert. *Central,* Ven. J. J. Bowker.

Secretary.—Rev. W. W. DeHart, Tampa.
Treasurer.—Mr. Frederic H. Rand, Sanford.
Chancellor.—Mr. Louis C. Massey, Orlando.
Registrar.—Rev. L. A. Spencer, Orlando.
Examining Chaplains.—Rev. Messrs. B. F. Brown, W. W. DeHart.
Council of Advice.—*Clerical,* J. H. Weddell, L. A. Spencer. *Lay,* Washington Kilmer, M.D., Algernon Haden.

Statistics—Clergy 39; Parishes and Missions 85; Lay Readers 56; Candidates for Orders —; Postulants 3; Baptized Persons 7,872; Baptisms: Infant 195, Adult 30, Total 225; Confirmed 355; Communicants 3,990, last reported 3,803, increase 187; Marriages 100; Burials 139; Sunday Schools: Teachers 200; Scholars 2,309; Parish Schools: Teachers 18, Scholars 359; Contributions $28,342.08.

The Nineteenth annual Convocation will meet on Wednesday, January 25th, 1911, in Grace Church, Ocala.

INSTITUTIONS.

St. Luke's Cathedral. The Bishop, Rev. L. A. Spencer, *Dean*; T. P. Warlow, Sec'y.
Cathedral School for Girls, Orlando. Ven. J. J. Bowker, *Rector.*
Church Home and Hospital, Orlando. H. W. Greetham, *Sec.* and *Treas.*
S. John the Baptist's School for colored children, Orlando.

S. Alban's Normal School for colored people, Key West.
S. James' School for colored people, Ocala.
S. James' School for colored people, Tampa.
S. Agnes' School for colored people, Miami.
Christ Church School for colored people, Cocoanut Grove.
Daughters of the King. *Dio. Sec.*, Mrs. Geo. Riggin, Bradentown.
Glade-Cross Hospital in the Everglades for Seminoles.

PARISHES, MISSIONS, AND CLERGY.

Anclote (7).
Apopka, Holy Spirit (12), *Cathedral Clergy.*
Arcadia, S. Edmund's (35), *m. Punta Gorda.*
Auburndale, S. Alban's (5), *m. Narcoossee.*
Avon Park, Redeemer (29), E. R. Richardson.
Bartow, Holy Trinity (15), F. A. S. Mercer.
Bradentown, Christ (71), A, C. Killeffer.
Brooksville, S. John's (30).
Buena Vista, Holy Cross (19), G. B. Clarke.
Canaveral (3), *m. Titusville.*
Cassia, S. Luke's (17), *m. Eustis.*
Cocoa, S. Mark's (18), W. H. Cresson (City Point).
Cocoanut Grove, *m. Buena Vista.*
Christ (colored) (18), *m. S. Agnes', Miami.*
Conway, Holy Trinity (18), *Cathedral Clergy.*
Courtney, S. Luke's (28), *m. Titusville.*
Cutler (6), *m. Buena Vista.*
Dade City (16).
Dania, S. John's (12), *m. Buena Vista.*
Daytona, S. Mary's (152), A. J. Wilder.
Deland, S. Barnabas' (112), H. H. P. Roche.
Delray, S. Paul's (10), *m. W. Palm Beach.*
Dunedin and Clearwater, Good Shepherd (36), S. C. Thompson.
Eau Gallie, S. John's (19), *m. Titusville.*
Eden, S. Paul's (12), *m. Ft. Pierce.*
Enterprise, All Saints' (5), *m. Deland.*
Eustis, S. Thomas' (23), A. Stoney.
Floral City (2), *m. Lakeland.*
Fort Meade, Christ (21), *m. Bartow.*
Fort Myers, S. Luke's (58).
Ft. Pierce, S. Andrew's (75), V. C. Lacey.
Fruitland Park, Holy Trinity (25), *m. Leesb.*
Glade Cross (3), *m. Immokalee.*
Haines City, S. Mark's (2), *m. Narcoossee.*
Immokalee, Christ (18).
Jensen and Waveland, All Saints' (10), *Archd. S. E. Coast.*
Jupiter, S. Martin's (12).
Key West, Holy Innocents' (162), C. F. Sontag, A. T. Cornwell.
S. Paul's (294), C. T. Stout.
S. Peter's (colored) (484), } A. R. E. Roe.
S. Alban's (colored) (50), }
Kissimmee, S. John's (15), *m. Narcoossee.*
Lakeland, All Saints' (45), J. H. Weddell.
Lake Mary, S. Mary's (22), *m. Sanford.*
Leesburg, S. James' (39), Aykroyd Stoney (Eustis).
Little River, S. Andrew's (10), *m. Buena Vista.*
Longwood, Christ (21), *Cath. Clergy, Orlando.*
Maitland, Good Shepherd (26), *Cath. Clergy.*
Manatee Co. (34), *m. Bradentown.*
Melbourne, Trinity (23), *Archdeacon East Coast.*
Merritt, Grace (9), *Archdeacon East Coast.*
Miami, S. Agnes' (colored) (147), C. P. Jackson.
Trinity (92), J. Cope.
Montclair, S. John's (1).
Mount Dora, S. Luke's (8), *Cathedral Clergy.*
Narcoossee, S. Peter's (18), D. D. Kidd.
New Smyrna, Grace (40), *m. Daytona.*
Oakland (4), *Cathedral Clergy.*
Ocala, Grace (123), Campbell-Gray.
S. James' (colored) (24), J. B. Brown.
Ocoee, Grace (5), *Cathedral Clergy.*
Orange City, S. Timothy (14), *m. Deland.*
Orange Lake, Trinity (24), *r. Grace, Ocala.*
Orlando, S. Luke's Cathedral (186), The Bishop, L. A. Spencer, *Dean;* A. A. Rickert, J. J. Bowker, *Archds.*; B. F. Brown, *Senior Canon;* H. W. Greetham, *Minor Canon.*
S. John the Baptist (colored) (28), *Cathedral Clergy.*
Ormond, S. James' (15), J. M. McGrath.
Palm Beach, Bethesda-by-the-Sea (22), Chas. Temple.
Panasoffkee, Divine Comforter (3), *r. Ocala.*
Pinelles, S. Bartholomew (5), *m. St. Petersburg.*
Pittman, S. John's (5), *Cath. Clergy,*
Plant City, S. Mark's (16), *m. Lakeland.*
Port Orange, Grace (38), *m. Daytona.*
Port Tampa, S. Mary's (15), *m. Lakeland.*
Punta Gorda, Good Shepherd (97), Robt. E. Campbell, D.D. (Tampa).
Redland, Grace (13), *m. Buena Vista.*
St. Francis (5), *Cathedral Clergy.*
St. Petersburg, S. Peter's (93), C. M. Gray.
Sanford, Holy Cross (102), B. F. Brown (Orlando).
Sanibel (6), *m. Punta Gorda.*
Sarasota, Redeemer (29), *m. Bradentown.*
Stuart, (10), *m. Ft. Pierce.*
Tampa, House of Prayer (43), *r. St. James.*
S. Andrew's (382), W. W. De Hart.
S. James' (colored) (148), J. F. Porter.
(West Tampa), El Salvador (6), *m S. James', Tampa.*
Tarpon Springs, All Saints' (46).

Thonotosassa, Trinity (5), *m. Lakeland.*
Titusville, S. Gabriel's (38), *Archdeacon East Coast.*
Tropic (2), *m. Merritt.*
Wauchula (18), *m. Punta Gorda.*
Waveland, All Saints' (10), *Archdeacon S. E. Coast.*
West Palm Beach, Holy Trinity (57), H. A. Henry.
Winter Park, All Saints' (30), J. Goodrich Litch, M.D.
Yalaha, S. Stephen's (11), *m. Eustis.*
Zellwood, S. James', (7), *Cathedral Clergy.*

NON PAROCHIAL CLERGY.

Browne, W. P., Palestine. Tex.
Moore, Geo., D.D., *ret'd*, West Palm Beach.
Mulford, J. N., Palm Beach, Fla.
Stahley, R., Wulfert, Fla.
Ten Broeck. H. H., Bradentown.
Thompson, J. Neville, *teaching*, Concord, Mass.

DIOCESE OF SOUTHERN OHIO. Organized 1875.

Comprises that portion of the State of Ohio lying South of the southern line of the Counties of Mercer, Shelby, Logan, Union, Marion, Morrow, Knox, Coshocton, Tuscarawas, Harrison and Jefferson Square Miles, 18,260.

First Bishop.—The Rt. Rev. Thomas Augustus Jaggar, D.D. *Born*, June 2, 1839; *Consecrated*, April 28, 1875; *Resigned*, Oct. 1904.

Present Bishop.—The Rt. Rev. Boyd Vincent, D.D. (1889). *Office*, Cathedral House, 223 W. 7th St., Cincinnati, Ohio.

Archdeacons.—Cincinnati and Dayton, the Ven. George H. Edwards, Cathedral House, 223 W. 7th St., Cincinnati. Columbus, the Ven. J. H. Dodshon, 1553 Franklin Park, Columbus.

Secretary.—Rev. Geo. M. Clickner, Cathedral House, 223 W. 7th St., Cincinnati.

Treasurer.—Mr. Wm. H. Albery, 618 Columbus Savings and Trust Building, Columbus.

Registrar.—Rev. G. M. Clickner, St. Paul's Cath. House, Cincinnati.

Chancellor.—Hon. G. C. Wilson, Wiggins Block, Cincinnati.

Standing Committee.—Clerical, Paul Matthews, *Pres.*, Cincinnati; C. J. French, Theodore I. Reese. *Lay*, Wm. M. Allen, *Sec.*, Glendale; E. Morgan Wood, W. C. Procter,

Examining Chaplains.—Rev. Messrs. O. E. Watson, C. E. Byrer, J. D. Herron, C. J. French.

Presidents of Convocation.—Cincinnati, ——————————; Columbus, Rev. C. E. Mackenzie; Dayton, Rev. H. Whitmore.

Trustees of the Diocese.—E. M. Wood, J. D. VanDeman, G. C. Wilson, N. Henchman Davis; *Secy.*, F. J. Jones.

Statistics.—Clergy 82; Parishes and Missions 85; Lay Readers 22; Candidates for Orders 8; Postulants 7; Baptisms: Infant 450, Adult 154, Total 604; Confirmed 856; Communicants 11,737; last reported 12,980, decrease 1,143; Marriages 283; Burials 511; Sunday Schools: Teachers 567, Scholars 4,635; Contributions $224,656.22.

The Thirty-seventh Annual Convention will meet in Trinity Church, Columbus, on Wednesday, May 19, 1911.

INSTITUTIONS.

St. Paul's Cathedral, Cincinnati. The Bishop. Very Rev. Paul Matthews, *Dean*. Rev. J. M. McGrath, Rev. Chas. G. Reade, *Canons*. Chapter, The Bishop, the Dean, the Trustees of the Cathedral, the Standing Committee, the Missionary Committee, the Chancellor.

The Cathedral House, 223 W. 7th St., Cincinnati. A diocesan headquarters and a parish house.

Kenyon College, Gambier. (*See General Institutions*).

"The Hospital of the Protestant Episcopal Church in the Diocese of Southern Ohio," Cincinnati.

St. Ann's Home, Cincinnati (a home for old ladies). } Community of the Transfiguration.
"Bethany Home," Glendale (a home for young girls) }
"The Lawrence Home," cor. 3d St. and Broadway, Cincinnati. A Home for Working Girls.
The Fruit and Flower Mission. *Secy.*, Mrs. N. S. Reeder, Cincinnati.
The Maternity Society. *Secy.*, Mrs. Viotor T. Price, 242 Greendale Ave., Cincinnati.
Church Home for Boys, Glendale.
Ohio Society for Relief of Widows and Orphans.
The Church Periodical Club. *Dio.Cor.*, Miss Anna Phillips, 2546 Moorman Ave., Cincinnati.

PARISHES, MISSIONS, AND CLERGY.

Addyston, S. Andrew's (46), *r. Fern Bank.*
Athens (17), *r. Logan.*
Barnesville (12), *Archd. of Columbus.*
Bellaire, Trinity (87), *Arch, of Columbus.*
Cambridge, S. John's (38), A. J. J. Gruetter.
Carthage, S. Peter's (50), William Kleinschmidt.
Chillicothe, S. Paul's (231), R. G. Noland.
S. Andrew's, *r. S Paul's.*
S. Mark's (col.) (42), *m. S. Philip's, Columbus.*
Cincinnati, Advent, Kemper Lane (527), S. Tyler, L. L. Riley.
Calvary, Clifton (252), F. L. Flinchbaugh.
Christ, 4th, bet. Sycamore and Broadway (975), F. H. Nelson, H. Boyd Edwards.
Emmanuel, 2349 Eastern Ave. (121), *r. Madisonville.*
Epiphany (175), Geo. N. Eastman, Jas. Cosbey, Jr.
Grace, Reading Road and Gholson Ave. (326), W. M. Gordon.
Nativity, Hawthorne and Phillips Aves. (234), F. C. Woodard.
Redeemer (Hyde Park) (59), Maxwell B. Long.
Our Saviour, Hollister St., Mt. Auburn (250).
S. Andrew's, 8th and Mound (colored) (81), R. C. James.
S. John's, Fairview Heights (63), *r. Nativity.*
S. Luke's, Findlay and Baymiller Sts. (225). Ewald Haun.
S. Mark's (deaf mute) (17), A. W. Mann (Cleveland).
S. Paul's Cathedral, 7th and Plum Sts. (1,020). The Bishop; Paul Matthews, *Dean*; J. M. McGrath, C. G. Reade, *Canons;*
(Northside), S. Philip's, Kirby Ave. (96), *r. Calvary, Cincinnati.*
Circleville, S. Philip's (156), F. A. Zimmerman.
College Hill, Grace (120), G. M. Clicknor.
Columbus, Good Shepherd (458).
S. John's (90), *r. Trinity.*
S. Mark's (deaf mutes) (18), A. W. Mann (Cleveland).
Columbus, S. Paul's (474), J. M. McGann.
S. Phillip's (129), R. D. Brown.
Trinity (731), T. I. Reese, F. H. Stedman,
Dayton, Christ, (691), Arthur Dumper, John L. Oldham.
S. Andrew's (402), T. W. Cooke.
S. Clement's (deaf mute) (18), A. W. Mann (Cleveland).
S. Margaret's (colored) (83) *Archd. of Dayton.*
Delaware, S. Peter's (114), A. C. Jones, Ph.D.
Dresden, Zion (83), *Archd. of Columbus.*
Fern Bank, Resurrection (101).
Galena, Our Saviour (37), *Archd. of Col.*
Gallipolis, S. Peter's (123), C. E. Mackenzie, D.D.
Glendale, Christ (204).
Granville, S. Luke's (37), A. Ramsey.
Greenville, S. Paul's (201), Chas. H. Gross.
Hamilton, Trinity (140), J. B. Myers.
Hartwell, Holy Trinity (120).
Hillsboro, S. Mary's (93), L. E. Durr.
Ironton, Christ (280), W. H. Hampton.
Jackson, *m. Logan.*
Lancaster, S. John's (159), James A. Miller.
Logan, S. Paul's (23). A. W. Buckland.
London, Trinity (74).
Madison, S. Matthew's (17), *Archd. of Col.*
Madisonville, Holy Trinity (134), F. E. Cooley.
Marietta, S. Luke's (272), Geo. Davidson; John Boyd, D.D., *rec. emer.*
Martin's Ferry, S. Paul's (76), *Archd. of Col.*
McArthur, Trinity (40), D. W. Cox.
Mechanicsburg, Our Saviour (112), *Archd of Cincin.*
Middletown, Ascension (60), Arthur B. Howard.
Milford, S. Thomas' (53), *r. Good Shepherd, Norwood.*
Nowark, Trinity (403), L. P. Franklin.
New Lexington, Good Shepherd (23), *Archd. of Columbus.*
North Broadway, S. James' (15), *Archd. Col.*
Norwood, Good Shepherd (209), F. N. Richey.
Oakley, S. Mark's (36), *Archd. Cincinnati.*
Oxford, Holy Trinity (53), *r. Hamilton.*
Piqua, S. James' (269), W. H. Allison.
Pomeroy, Grace (79), *r. Gallipolis.*
Portsmouth, All Saints' (359), E. A. Powell.
Springfield, Christ (231), C. E. Byrer.
Heavenly Rest (151), Maurice Clarke.

Springfield, St. Agnes' (14), *Archd. Cincinnati.*
Troy, Trinity (72), *r. Piqua.*
Urbana, Epiphany (84), A. P. Bissell.
Waynesville, S. Mary's (82), John F. Cadwallader.
Wilmington, All Saints' (14), *Archd. Cincinnati.*
Winton Place, S. Stephen's (42).
Worthington, S. John's (95), *Archd. of Columbus.*
Wyoming, Ascension (53).
Xenia, Christ (101), H. J. Simpson.
Zanesville, S. James' (347).

NON PAROCHIAL CLERGY.

Beiden, L. I., Hartford, Conn.
Benedict, C. K., *Dean of Theo. Univ. of the South*, Sewanee, Tenn.
Bigler, Eugene, Monterey, Mexico.
Boyd, J. M., Washington C. H.
Burton, S., Oxford, England.
Cleal, J. P., in Canada.
Dodshon, J. H., *Archd. of Columbus.*
Edwards, Geo. H., *Archd. of Cin. and Dayton*, Cathedral House, Cincinnati.
Fischer, Chas. L., D.D., *off.*, Philadelphia, Pa.
French, C. J.
Henry, F. A., *ret.*, Washington, D. C.
Herron, J. D.
Johnson, M. A., D.D., Northampton, Mass.
Juny, E. deS., New York.
Lewis, J. K., *chap. U. S. N.*, Santa Barbara, Calif.
Lutz, Frank P., *ret.*, Pueblo, Colo.
Mansfield, Francis, *ret.*, Brooklyn, N. Y.
Nodder, H. M., in England.
Pennock, G. L., *stu. Epis. Theo. Sch.*, Cambridge, Mass.
Ramsey, Wm. T., M. D., Cambridge
Rhodes, Dudley W., D.D., Cincinnati.
Rhodes, D. W., D.D., Cincinnati.
Scarlett, W. J., *asst. St. George's*, New York.
Walkley, Chas. S., *chp. U. S. A.*, *Ret.*, East Orange, N. J.
Watson, O. E., D.D., *prof.*, Gambier, O.

DIOCESE OF SOUTHERN VIRGINIA. Organized 1892.

SEE INDEX TO THE STATE OF VIRGINIA IMMEDIATELY PRECEDING DIOCESE OF VIRGINIA.]

Comprises the following counties of the State of Virginia: Accomac, Northampton, Princess Anne, Norfolk, Nansemond, Isle of Wight, Surry, Prince George, Sussex, Southampton, Greenesville, Brunswick, Dinwiddie, Chesterfield, Powhatan, Amelia, Nottoway, Lunenberg, Mecklenberg, Halifax, Charlotte, Prince Edward, Appomattox, Cumberland, Buckingham, Nelson, Augusta, Highland, Bath, Alleghany, Rockbridge, Amherst, Bedford, Campbell, Pittsylvania, Henry, Franklin, Patrick, Carroll, Floyd, Montgomery, Roanoke, Botetourt, Craig, Giles, Pulaski, Bland, Wythe, Grayson, Smyth, Tazewell, Buchanan, Dickenson, Russell, Washington, Scott, Wise, Lee, James City, York, Warwick, and Elizabeth City.

Present Bishop.—THE RT. REV. ALFRED MAGILL RANDOLPH, D.D., LL.D., D.C.L. (1883-1892). *Residence*, Nov. 1 to July 1, 238 Freemason St., Norfolk; July 1, to Nov. 1, Casanova, Fauquier Co.

Present Bishop Coadjutor.—THE RT. REV. BEVERLY DANDRIDGE TUCKER, D.D. (1906), 608 Washington St., Lynchburg.

Archdeacon.—Rev. John J. Lloyd, Big Stone Gap, Va.

Archdeacon for Work among colored people.—Rev. James S. Russell, Lawrenceville, Va.

Secretary.—Rev. Wm. A. Brown, Portsmouth, Va.

Treasurer.—Mr. Fortescue Whittle, Petersburg.

Chancellor.—Mr. W. W. Old, Norfolk.

Historiographer.—Rev. C. B. Bryan, D.D., Petersburg.

Standing Committee.—*Clerical*, J. C. Hall, *Prcs.*, Danville; E. R. Carter, *Sec.*, Lynchburg; James M. Owens. *Lay*, W. C. N. Randolph, C. S. Hutter, D. S. Payne.

Examining Chaplains.—Rev. Messrs. F. G. Scott, W. C. Bell.

Statistics.—Clergy 81; Parishes and Missions 220; Lay Readers 68; Candidates for Orders 9; Postulants 11; Baptisms: Infant 593, Adult 233, Total 820; Confirmed 803; Communicants 16,069, last reported 15,201, increase 868; Marriages 236; Burials 529; Sunday Schools: Teachers 909, Scholars 9,096; Contributions $238,846.42.

The Nineteenth Annual Council will meet in Christ Church, Norfolk, on Tuesday, May 30, 1911, at 10 o'clock A. M.

INSTITUTIONS.

Theological Seminary of Virginia [see General Institutions].

Episcopal High School of Virginia for Boys, Alexandria. *Principal*, L. M. Blackford.

Episcopal Female School, Chatham. Rev. C. O. Pruden, *Principal.*
St. Paul Normal and Industrial School, Lawrenceville. Rev. James S. Russell, *Principal.*
"Bishop Payne Divinity and Industrial School," Petersburg. For colored students, *Principal*, Rev. C. B. Bryan, D.D.; *Warden*, Rev. S. W. Grice. *Financial Agt.*, Rev. Wm. A. R. Goodwin.
Jackson Orphan Asylum, Norfolk.
Church Home, Norfolk.
Stuart Hall, Staunton. *Principal*, Miss M. P. Duval.

PARISHES, MISSIONS, AND CLERGY.

Accomac Co.

S. George's Parish. (P. O., Pungoteaque).
S. George's (27), *r. Trinity Par.*, Bell Haven Mission,
S. James' Parish (P. O., Oak Hall).
(24). S. James', J. R. Taylor.
Trinity Parish (P. O., Onancock).
Holy Trinity (64), J. C. Cornick.
Accomac Parish. (P. O., Accomac.)
Emmanuel (18), Christ (11), } *r. St. Luke's.*

Alleghany Co.

Covington, Emmanuel (139), G. F. Rogers.
S. Andrew's, Clifton Forge (65). I. M. Green

Amelia Co.

Raleigh Parish. (P. O., Amelia C. H.)
Grub Hill and Christ (70), V. Wrenn.

Amherst Co.

Lexington Parish. (P. O., Amherst C. H.)
Ascension (90), S. Mark's, (49) }
Amherst Parish, S. Luke's (22), *r. Lexington Par.*
Madison, Emmanuel (9), *r. S. Paul's, Lynchburg Par.*

Appomattox Co.

S. Patrick's Parish.
S. Paul's (19), *r. Nottaway Par., Nottaway Co.*

Augusta Co.

Augusta Parish. (P. O., Staunton).
Trinity (325), W. Q. Hullihen.
Emmanuel (204), Emmanuel Chapel (12), Boyden Parish. S. John's (19). } Robt. C. Jett.

Bath Co.

Luke's Parish. (P. O., Hot Springs).
S. Luke's (10), Christ, Warm Springs (6), } J. G. Scott.

Bedford Co.

Heber Parish. (P. O., Bedford City).
S. John's (203), Christ Ch. Chp. (3), S. Philip's (colored) (22) } T. C. Page.
S. Mark's Montvale (12), A. Booher.

Hamner Parish. (P. O. Forest).
S. Stephen's, Bedford (43), Russell Parish. Trinity (32), Boonsboro, Ivy Chapel (10), Coffee. }
West Russell Parish.
S. Thomas' (53), *r. Heber Par.*

Botetourt Co.

Botetourt Parish. (P. O., Fincastle).
S. Mark's (37).
Emmanuel (21), *r. S. Andrew's, Clifton Forge.*
Woodville Parish. Trinity, Buchanan (24) Grace (12), } *r. S. Mark's, Botetourt Par.*

Brunswick Co.

Grammer Parish. (P. O., Lawrenceville).
S. Andrew's (56), Arthur P. Gray, Jr.
S. Paul's (colored) (203), J. S. Russell.
S. James' the Less, (colored) (8).
S. Andrew's Parish.
Trinity, Ordsburg (54), *r. Bath Par., Dinwiddie Co.*
Peyton (colored) (33), *m. Christ, Mecklenburg Co.*
S. James', Warfield (colored) (56).
S. Luke's, Edgerton (colored) (10). S. Thomas' (colored) (69), (Totaro). Grace (colored) (48). } J. T. Harrison (P. O. Freeman).

Buckingham Co.

Tillotson Parish. (P. O., Glenmore).
Emmanuel (36), Grace (12), S. Peter's (10), } *r. Nottaway Par., Nottaway Co.*

Campbell Co

Lynchburg Parish. (P. O., Lynchburg).
Grace Memorial (293), Good Shepherd (colored) (28), } E. R. Carter.
S. Paul's (512), Joseph B. Dunn.
Lynchburg Parish. (P. O. Lynchburg).
Epiphany Mission (9), *r. Epiphany, Lynchburg Par.*

Moore Parish. (P. O., Evington).
Lynch's, S. Peter's (31), Evington, Good Shepherd (30), Christ, West of Gladys(9), Trinity, Rustburg (16), } C. C. Randolph.
Grace, Mt. Athos (15), T. H. Lacy, D. D.
S. John's (5), *r. Moore Par.*

Charlotte Co.

Cornwall Parish. (P. O., Keysville).
Grace, Drake's Branch (24), Ascension, Keysville (27), Christ (7), } G. W. Ribble

Chesterfield Co.

Dale Parish.
S. John's (28), *r. S. John's, Bristol Par.* (P. O., Petersburg).
Trinity, Winterpock (10).
Manchester Parish. (P. O., Manchester).
Meade Memorial (174), Benj. Dennis.
Good Shepherd, Forest Hill (49), S. James, Bon Air (22). } M. C. Daughtrey.
Hope Chapel (colored) (6).

Craig Co.

Mission (5), New Castle.

Cumberland Co.

Leighton Parish. (P. O., Cartersville).
S. James' (27), *r. Powhatan Par., Pow. Co*
Lyttleton Parish.
All Saints' Cumberland (11), Grace (11). } *r. Wilmer- Par., Pr. Edw. Co.*

Dinwiddie Co.

Bath Parish (P. O. Dinwiddie).
Good Shepherd, Guns Hill (65), Sapony, Goodwynsville (48) Calvary, Dinwiddie C.H. (64) } R. Meredith
Bristol Parish. (P. O., Petersburg).
Good Shepherd (67), F. G. Ribble.
Grace (492), C. B. Bryan, D.D.
S. Andrew's (3), *Asst. S. Paul's.*
S. John's (250).
S. Paul's (413), R. W. Barnwell.
S. Stephen's (colored) (206), E. E. Miller.
Blandford (colored) (30), *r. S. Stephen's.*
All Saints', San Marino (colored) (18).
Ascension (Colored) (36).

Elizabeth City Co.

Elizabeth City Parish (P. O., Hampton).
S. John's, Hampton (350). Indian Mission (93). Emmanuel (100), Phoebus. } R. Estill, D. D., Ph.D., *cur* Robt. H. Wright, (Newport News).

Elizabeth City Parish (P. O., Hampton).
Fortress Monroe, The Centurion (19), W. R. Scott, *Chap. U. S. A.*
S. Cyprian's (colored), (31).

Franklin Co.

Franklin Parish. (P. O., Rocky Mount).
Ascension (30), Trinity (70), Emmanuel (39), } W. T. Roberts.

Giles Co.

Giles, Pearisburg (3).

Greensville Co.

Meherrin Parish, (P. O., Emporia).
Christ, Emporia (35), Grace, Poplar Mount, (42), } W. G. McDowell' J. H. Gibboney, Jr.

Halifax Co.

Antrim Parish. (P. O., Houston).
S. John's (148), Emmanuel (26), Colored Mission (18), } F. Bouldin.
Randolph Parish (P.O., South Boston).
Grace, News Ferry (31) Trinity, So. Boston (100) } H. G. Lane.
Roanoke Parish (P. O., Clover).
Christ, Mt. Laurel (25), S. Luke's, Clover (48). S. Thomas', Clarkton (37). } G. W. Ribble.

Henry Co.

Henry Parish. (P. O., Martinsville).
Christ (66), Alfred W. Anson.

Isle of Wight Co.

Newport Parish. (P. O., Smithfield).
Christ (95), F. R. Lee.
S. Luke's (5), *r. Christ.*

James City Co.

Bruton Parish. (P. O., Williamsburg).
Bruton (189), E. Ruffin Jones.
Mission (colored), *r. Bruton Par.*
Blissland Parish. (P. O., Williamsburg).
Toano Mission (10).

Lunenburg Co.

Cumberland Parish. (P.O., Blackstone).
S. John's (36), *r. S. Luke's Par., Nottoway Co.*
Trinity, MacFarlands (colored) (21).
S. James', Lunenburg (colored) (20).
S. Luke's, Non-intervention (colored) (8).

Mecklenburg Co.

S. Luke's Parish, (P.O., Boydton),
Christ Chapel (40),
S. Luke's (24),
S. John's, Chase City (33), F. A. E. Warren, Chase City.
S. James' Parish,
Christ Chapel (60),
S. Andrew's, Baskerville (49),
S. James', Boydton (88),
Grace (5),
} B. D. Tucker, Jr.

Christ, Red Lawn (colored) (64), J. W. Carroll.
S. Mary's, La Crosse (colored) (42), *r. S. Mark's Par.*

S. Matthew's, South Hill (colored) (26),
S. Paul's, Union Level (colored) (141),
Trinity, Boydton (colored) (21).
} C. L. Simmons

S. Mark's Parish, (P.O., Bracey).
Ascension (colored) (Palmer Springs) (18),
S. Mark's (colored) (Bracey) (146),

Montgomery Co.

Montgomery Parish.
S. Thomas' (62).
Christ, Blacksburg (37), R. B. Nelson.
Radford Parish (P. O. Radford).
S. James', Grace, } (57)

Nansemond Co.

Upper Suffolk Parish. (P. O., Suffolk).
S. Paul's (146), John F. Coleman.
Lower Suffolk Parish. (P. O., Chuckatuck).
Glebe Church (6).
S. John's (9).
} *Asst. r. S. Luke's, Norfolk County.*

Nelson Co.

Nelson Parish. (P. O., Arrington).
Christ (39),
Grace (65),
Trinity (69),
} Frank Mezick.
Christ, Schuyler (58).

Norfolk Co.

Elizabeth River Parish. (P. O., Norfolk).
Christ (607), F. C. Steinmetz, A. Coates.
Emmanuel (95), S. L. Smith.
Grace (colored) (155).
S. Luke's (927), D. W. Howard, E. P. Miner.
S. Mark's, Lambert's Point (70), *asst. S. Luke's.*
S. Paul's (371), J. M. Owens.
S. Peter's (272).
Ascension (136), G. S. Vest.
S. Bride's Parish. (P. O., Berkley).
S. Paul's (63), (P.O., Norfolk).
S. Thomas' (161), E. W. Cowling.
Portsmouth Parish. (P. O., Portsmouth).
S. John's (203), W. A. Brown.
Trinity (516), A. C. Thompson.
All Saints' (69), A. C. D. Noe.
S. James' (colored) (67), *r. All Saints', Portsmouth Par.*
S. Stephen's, Port Norfolk (37).

Northampton Co.

Hungar's Parish. (P. O., Eastville).
Christ (96),
Hungar's, Bridgetown (52),
Emmanuel, Cape Charles (40),
} W. G. Pendleton.

Nottoway Co.

Nottoway Parish (P. O. Blackstone).
Christ, Nottoway (5),
Gibson Memorial (26),
S. Luke's, Blackstone (102),
} T. H. Lacy, D.D.
Holy Innocents (24), *r. Raleigh Par., Amelia Co.*
Epiphany (colored) (21).

Pittsylvania Co.

Banister Parish. (P. O., Chatham).
Christ, Piggs (49),
Emmanuel (112),
Grace, Museville (16),
S. James, Ronds (23),
S. John's, Mt. Airy (64),
S. Luke's (colored) (14),
S. Paul's, Peytonsburg (80).
Trinity, Elba (18),
} C. O. Pruden, Chiswell Dabney.

Camden Parish. (P. O., Danville).
Epiphany (460), J. C. Hall.
S. George's (2), *r. Epiphany.*
Trinity, Oak Hall (21).

Powhatan Co.

Genito Parish, (P. O., Genito).
Grace (12).
King William Parish. (P. O., Subletts).
Manikin, Huguenot Spr. (30),
Powhatan Parish,
S. Luke's, Subletts (34),
} Martin Johnson.
S. James'—Southam Parish,
Emmanuel (25), *r. Raleigh Par. Amelia Co.*
S. James', Pineville (27), *r. Genito Par.*

Princess Anne Co.

East Lynnhaven Parish. (P. O., Virginia Beach).
Eastern Shore Chapel (50), John E. Wales (Norfolk).
Chapel by the Sea (2),
Galilee (39), *Asst. r. S. Luke's, Norfolk Co.*

Lynnhaven Parish (P.O., Norfolk).
Emmanuel, Kempsville (25), S. James', Broad Creek, }

Prince Edward Co.

S. Patrick's Parish.
S. Anne's (1), *r. Nottoway Parish, Nottoway Co.*
Wilmer Parish. (P. O., Farmville).
Johns Memorial (72), Dudley Boogher.

Prince George Co.

Bristol Parish, (P. O., Petersburg).
S. John's, City Point (29), *r. Good Shepherd, Petersburg.*
Christ (colored), City Point (6), *r. S. Stephen's, Petersburg.*
Martin's Brandon Parish.
Merchant's Hope (46).

Prince George and Surry Co's.

Martin's Brandon and Southwark Parishes.
Ritchie Memorial, Claremont (35), Brandon and Grace (96) (P. O. Burrowsville).

Pulaski Co.

Pulaski Parish. (P. O., Pulaski City).
Christ's (89).

Roanoke Co.

Salem Parish. (P. O., Salem).
S. Paul's (133), J. Scott Meredith.
Mt. Olivet Parish. (P. O., Roanoke).
S. John's (507), J. W. C. Johnson.
Christ (220), Archer Boogher.

Rockbridge Co.

Latimer Parish. (P. O., Lexington).
R. E. Lee Memorial (103), W. C. Bell.
Natural Bridge Parish. (P.O., Buena Vista)
Christ, Buena Vista (55), S. John's, Glasgow (24), Trinity, Natural Bridge Station (14), } E. B. Snead.

Smyth Co.

Holston Parish.
Christ, Marion (13).
S. Paul's, Saltville (25), *r. Holston Par.*

Southampton Co.

Nottoway Parish. (P. O., Franklin).
S. Luke's, Courtland (40), Emmanuel, Franklin (33). } T. N. Lawrence.

Surry Co.

Southwark Parish. (P. O., Surry C. H.)
S. Paul's (35).
Dendron Miss. (2).
Cabin Pt., Grace (9).

Sussex Co.

Albemarle Parish.
S. Andrew's, Littleton (19).
Emmanuel, Wakefield (21).
Christ (18) (Waverly).

Tazewell Co.

Tazewell Parish. (P. O. Tazewell. C. H.)
Christ, Pocahontas (22), Stras Memorial, Tazewell (9), S. Mary's, Graham (18), Trinity, Richlands (12), S. Paul's, Yards (2). } C. W. Sydnor.

Warwick Co.

Warwick Parish. (P. O., Newport News).
S. Paul's (350), T. C. Darst.
Warwick Parish. (P. O. Newport News).
S. Paul's Mission (colored) (15).
Emmanuel, Morrison (10), *r. S. Paul's.*
Elizabeth City Parish, Grace (52), *curate*
S. John's, Hampton.

Washington Co.

Goodson Parish. (P. O., Bristol, Tenn.).
Emmanuel (121), Dallas Tucker.
Holston Parish. (P. O., Abingdon).
S. Thomas' (90), S. Anne's, Good Shepherd (25), Grace, Glade Springs (3), S. Paul's, Damascus (12), } F. Van R. Moore.

Wise Co.

Intermont Parish.
Christ, Big Stone Gap, Georgel, Inman, Coeburn, Norton. } (87), *The Archd.*
Scattered (50).

Wythe Co.

Wythe Parish. (P. O., Wytheville).
S. John's (312), S. John's Chapel, S. Andrew's Chap., Ivanhoe, } F. H. Craighill.

York Co.

York-Hampton Parish.
Grace, Yorktown (20) (Gloucester).

NON PAROCHIAL CLERGY.

Boyd, J. W.
Dennis, Benj.
Gibbs, John L. T.
Griffith, J. F. F., *off.* Gatun, Panama Canal Zone.
Hubard, E. W., Salem, Va.
Lloyd, J. J., D.D., *Archdeacon.*
McConkey, J. D., Lewiston, Idaho.
Mead, G. O., *Financial Agent and missioner.*

Neifert, J. M., *chap. Soldiers Home*, Hampton.
Ribble, J. F., *prof. Bp. Payne Dis. Sch.*, Petersburg.
Rollins, W. E., *Prof.*, *Sweet Briar College*, *Amherst Co.*
Scott, F. G., *prof. Bp. Payne Div. Sch.*, Petersburg.
Stringfellow, F.
White, J. M. Nordrach Ranch, Colorado Springs, Colo.

Missionary District of Spokane.

Comprises that portion of the State of Washington lying east of the Cascade Mountains. Square Miles, 43,000.

Present Missionary Bishop.—THE RT. REV. LEMUEL HENRY WELLS, D.D. (1892.) *Residence*, 2227 Pacific Ave., Spokane, Wash.

Archdeacons.—The Ven. H. J. Purdue, Archdeacon of Spokane, 2817 Sharp Ave., Spokane: The Ven. M. J. Bywater, Archdeacon of the Yakima, North Yakima.
Secretary.—Rev. R. S. Hannah, 231 East 25th Ave., Spokane, Wash.
Registrar.—Rev. A. O. Worthing, 1832 Dean Ave., Spokane, Wash.
Treasurer.—Mr. A. W. Lindsay, Fidelity National Bank, Spokane, Wash.
Chancellor—Mr. W. S. Gilbert, Spokane, Wash.
Council of Advice.—*Clerical*, Wm. C. Hicks, *Pres.*, Spokane, Wash.; A. O. Worthing. *Lay*, H. L. Bleeker, *Sec.*, Spokane; Geo. S. Brooke.
Examining Chaplains.—Rev. Messrs. H. M. Bartlett, R. S. Hannah.
Statistics.—Clergy 20; Parishes and Missions 52; Lay-Readers 15; Candidates for Orders 1; Postulants 1; Baptisms: Infant 196, Adult 53, Total 249; Confirmed 137; Communicants 2,590, last reported 2,535 increase 55; Marriages 99; Burials 72; Sunday Schools; Teachers 151; Scholars 1,200; Contributions $31,015,91.
The Nineteenth Annual Convocation will meet in All Saints' Cathedral, Spokane, Wash., Tuesday, April 18, 1911, at 10 o'clock A. M.

INSTITUTIONS.

S. Paul's School, Walla Walla. The Bishop, *Rector*. Miss Galbraith, *Princ.*
Brunot Hall. A School for Girls, Spokane, The Bishop, *Rector;* Miss Julia P. Bailey, *Princ.*
Houston School for Boys, Spokane. The Bishop, *Rector*; Mr. Edgar F. Strong, *Princ.*
St. Luke's Hospital, Spokane. The Bishop, *Pres.* Miss H. H. Purinton, *Supt.*
The Church Home for Children (Incorp.). The Bishop, *Pres.*; Mrs. G. W. Hurlburt, *Supt.* Lidgerwood Pk, Spokane.
Sunday School Commission. *Pres.*, Rev. W. C. Shaw; *Sec.*, Rev. R. S. Hannah.

PARISHES, MISSIONS, AND CLERGY.

Asotin, Christ Church (4), *r. Lewiston, Idaho.*
Cashmere, S. James' (15), *m. Wenatchee.*
Chelan, S. Andrew's (25), H. J. Gurr.
Chewelah, S. Andrew's (10) *Archd. of Spok.*
Clarkston, S. Paul s (40), *r. Lewiston, Idaho.*
Cle Elum. Nativity (6), *r. Roslyn.*
Colfax, Good Samaritan (56), J. G. Robinson.
Colville (18), *Archd. of Spok.*
Davenport, S. Luke's (21), *Archd of Spok.*
Dayton, Grace (29).
Ellensburg, Grace (82), A. K. Smith.
The Glades (6), *Archd. of Yakima.*
Granger, Grace (10), *Archd. of Yak.*
Hillyard, Epiphany (40), *r. S. Matthew's, Spok.*
Kennewick, S. John's (40), H. M. Bartlett.
Kettle Falls (19), *Archd. of Spokane.*
Kiona (10), *Archd. of Yak.*
Leavenworth (4), *m. Wenatchee.*
Mabton (22), *m. Prosser.*
Northport, Holy Comforter (12), *Archd. of Spokane.*
North Yakima, S. Michael's (229), A. Lockwood.
Palouse, Holy Trinity (34), *Archd. of Spok.*
Pasco, Our Saviour (15), *m. Kennewick.*
Pomeroy, S. Peter's (35), *Archd. of Spokane.*
Prosser, S. Matthew's (27), J. O. Vince.
Pullman, S. James' (55), *r. Colfax,*
Reardon (8), *m. Davenport.*
Republic, Trinity (24), *Archd. of Spok.*
Ritzville, S. Mark's (8), *Archd. of Spok.*
Roslyn, Calvary (40), H. I. Oberholtzer.
Spokane, All Saints' Cathedral (648), S. Thomas' (col.)(40). } The Bishop; *Canon*, W. H. Bliss.

Spokane, Holy Trinity (210), A. O. Worthing.
S. John's (110), T. R. Alleeson.
S. David's (24), } G. W. Hurlbut.
S. Matthew's (45), }
S. James' (20), } R. S. Hannah.
S. Peter's (30), }
Starbuck, Trinity (9), *r. Dayton.*
Sunnyside, Trinity (24), *Archd. of Yakima.*
Waltsburg, Calvary (23), *m. Dayton.*
Walla Walla, S. Paul's (300), W. C. Shaw.
Waterville, S. Luke's (22), *m. Wenatchee.*
Wenatchee, S. Luke's (49), F. S. Hyatt.
Zillah, Christ (25), *Archd. of Yakima.*

NON PAROCHIAL CLERGY.

Bywater, M. J., *Archd. of the Yakima*, North Yakima.
Daughters, T. A., Coeur d' Alene, Idaho.
De Forest, F. M., Ph.D., Walla Walla.
Purdue, H. J., *Archd. of Spokane*, Spokane.
Wellman, E. H., Brewster.

DIOCESE OF SPRINGFIELD. Organized 1877.

Comprises all that portion of the State of Illinois lying south of the Counties of Woodford, Livingston, Ford and Iroquois, and east of the Illinois River.

Square Miles, 31,466.

First Bishop—The Rt. Rev. George Franklin Seymour, D.D., LL.D., D.C.L. *Born* Jan. 5, 1829. *Consecrated*, June 11, 1878. *Died*, Dec. 8, 1906.

Late Bishop Coadjutor.—The Rt. Rev. Charles Reuben Hale, D.D., LL.D., Bishop of Cairo. *Born*, 1837. *Consecrated*, July 26th 1892. *Died*, Dec. 25th, 1900.

Present Bishop.—The Rt. Rev. Edward William Osborne, D.D. (1904). *Residence*, 720 East Cook St., Springfield, Ill.

Archdeacons.—The Ven. H. M. Chittenden, Alton; Ven. Wm M. Purce, Cairo.

Secretary of the Synod.—Rev. E. H. Clark, 514 E. Capitol Ave., Springfield, Ill.

Treasurer.—Mr. W. R. Vredenburg, 711 Ferguson Building, Springfield, Ill.

Registrar and Historiographer—Rev. J. G. Wright, Greenville.

Chancellor.—Hon. M. F. Gilbert, Cairo, Ill.

Standing Committee.—Clerical, Johannes Rockstroh, *Pres.*, Danville; F. A. DeRosset, *Sec.*, Cairo; J. G. Wright.; *Lay*, Hon. Charles E. Hay, B. Wilson, M. F. Gilbert.

Rural Deans.—Rev. Messrs. Wm. Baker, Bloomington; J. C. White, Mattoon; Joseph G. Wright, Litchfield; ————, McLeansboro; H. H. Mitchell, Jacksonville.

Priest Missionary of Southern District.—Ven. W. M. Purce, McLeansboro.

Priest Missionary of Western District.—Rev. J. C. White, Springfield.

Trustees of the Diocese.—Messrs. C. E. Hay, *Chairman*; Bluford Wilson, J. S. Holbrook, W. M. Allen, B. W. Cooper, F. A. DeRosset, *Sec.*, Cairo.

Church Extension Board.—The Bishop, *Pres.*, with three Clergymen and three Laymen; Rev. J. Rockstroh, Danville, *Treas.*. Rev. G. C. Dunlop, *Sec.*, 938 S. Fourth St., Springfield.

Examining Chaplains.—Rev. Messrs. Johannes Rockstroh, F. A. DeRosset, Randall C. Hall, D.D. and W. J. Seabury. D.D., of the General Theological Seminary, New York, F. J. Hall, D.D., of the Western Theological Seminary, Chicago.

Statistics.—Clergy 35; Parishes and Missions 54; Preaching Stations 61; Lay Readers 11; Candidates for Orders -; Postulants -; Baptisms: Infant 269, Adult 124, Total 393; Confirmed 308; Communicants 3,986, last reported 3,951, increase 35; Marriages 90; Burials 160; Sunday Schools: Teachers 241, Scholars 1,414; Contributions, $41,659.89.

The Thirty-fourth Annual Synod will meet at S. Paul's Church, Springfield, in December, 1911.

INSTITUTIONS.

Orphanage of the Holy Child, Springfield. The Bishop, *Pres.*; Dr. C. A. Frazee, *Financial Agent.*
Lincoln Manual Training Workshop, for colored youths, The Bishop, *Chairman.*
Diocesan Library, Springfield, 1,800 Vols.

SELF-SUPPORTING PARISHES.

Alton, S. Paul's (202), H. M. Chittenden.
Bloomington, S. Matthew's (261), Wm. Baker.
Cairo, Redeemer (204), F. A. DeRossett.
Centralia, S. John's (56), E. P. Chittenden, Ph.D.
Champaign, Emmanuel(163),H. C. Goodman.
Danville, Holy Trinity (125), J. Rockstroh.
S. Mark's (73), W. Cochran.
Decatur, S. John's (208), G. P. Hoster, D.D.
East St. Louis, St. Paul's (200), F. M. S. Taylor, D.D.
Jacksonville, Trinity (173), H. H. Mitchell.
Lincoln, Trinity (110), W. N. Wyckoff.
Mattoon, Trinity (51).
Paris, St. Andrew's (47), James T. Bovill.
Pekin, S. Paul s (71), Andrew Gray, D.D.
Springfield, Christ (213), G. C. Dunlop.
St. Paul's (281), E. J. Haughton.

MISSIONS AND PARISHES DEPENDENT ON THE CHURCH EXTENSION BOARD AND PLACES WITH CHURCH BUILDINGS.

Albion, S. John's (48), *m. Mt. Carmel*
Anna, S. Anne's (12).
Belleville, S. George's (52).
Bunker Hill, Christ (49), *m. Carlinville.*
Cairo, S. Michael's (colored) (31), J. R. Brooks.
Carbondale, S. Andrew's (16). *m. Chester.*
Carlinville, S. Paul's (44), A. E. Ferguson.
Carlyle, Christ (35).
Carrollton, Trinity (38), W. H. Tomlins.
Charleston, S. Alban's (15), *r. Mattoon.*
Chester, S. Mark's (33).
Chesterfield, S. Peter's (58), H. B. Jefferson.
Collinsville, Christ's (26), *m. Edwardsville.*
Edwardsville, S. Andrew's (44), G. Lloyd.
Elkhart, S. John Baptist (11), *m. S. John's, Springfield.*
Gillespie, S. John's (16), *m. Carlinville.*
Granite City, S. Bartholomew's (79), Frank H. Weichlein.
Greenville, Grace (21) Joseph G. Wright.
Havana, S. Barnabas' (37).
Jerseyville, Holy Cross (24), *m. Carrollton.*
Lawrenceville, *m. Mt. Carmel.*
Martinsville, Grace (19).
McLeansboro, S. James' (17).
Metropolis, S. Alban's (6), *m. Mound City.*
Mound City, S. Peter's (68), W. M. Whitelcy.
Mt. Carmel, S. John Baptist (33), T. W. C. Cheeseman.
Mt. Pulaski, S. Agnes' (20), *r. Lincoln.*
Mt. Vernon, Trinity (24).
Murphysboro, Trinity (14), m. *Chester.*
Olney (14).
Petersburg, Trinity (55).
Rantoul, S. Paul's (25). *r. Champaign.*
Salem, S. Thomas' (21).
Springfield, S. John's (63), E. H. Clark.
S. Luke's (colored) (18), R. L. Wilson.
Thomasboro, S. Thomas' (14).
Tuscola, S. Stephen's (3).
Venice (4), *m. Granite City.*
Waverly, Christ (20).

PREACHING STATIONS WHERE SERVICES ARE HELD AT INTERVALS.

Arcola, (5).
Ashley (2).
Auburn (4).
Benton (3).
Bridgeport (3).
Brighton (2).
Brush Crossing (1).
Carmi (3).
Carterville (4)
Casey (2).
Clinton (13).
Cobden (4)
Creal Springs.
Dongola (2).
Dorrisville (6).
Du Quoin (5).
Effingham (4).
Eldorado (1).
Fairfield (2).
Girard (2).
Glen Carbon (16).
Golconda (4).
Grayville (4).
Greenfield (1).
Greenup (4).
Harrisburg (27).
Herrin (14).
Hillsboro (11).
Johnston City (3).
Litchfield (5).
Mansfield (4)
Marion (2).
Marissa (5).
Marshall (6).
Maryville (3).
Mason City (6).
Nashville (4).
Nokomis (8).
O'Fallon (2).
Pana (5).
Pinckneyville (6).
Rend City (7).
Riverton (2).
Shawneetown.
Shelbyville (4).
Sarrento (3).
Staunton (4).
Sullivan (2).
Taylorville (3).
Thayer (4),
Tilden (7).
Troy (4).
Venice (4),
Virden (9)
Virginia (4).
West Frankfort.
Whitehall (3).
Winkle (8).
Witt (8).

NON-PAROCHIAL CLERGY.

Babcock, Geo. M., Chicago.
Goodger, A.
McClurkin, J., M. D., Chicago.
Phares, E., Camden, Ohio.
Poland, Fred. W., *Chap. State Univ.*, Urbana.
Purce, W. M., *Archdeacon, Priest Miss.*
Sharpe, T. M., Ph.D., New York.
White, J. C., *Priest Miss.*

NOTE.—All Missions and Parishes dependent on the Church Extension Board are in the care of a Priest-in-charge appointed by the Bishop in consultation with the Board. Each Priest has, with few exceptions, two or more places under his care. Where it is not otherwise stated the Preaching Stations are in the care of one of the Priests Missionary.

DIOCESE OF TENNESSEE. Organized 1828.

Comprises the State of Tennessee. Square Miles, 45,600.

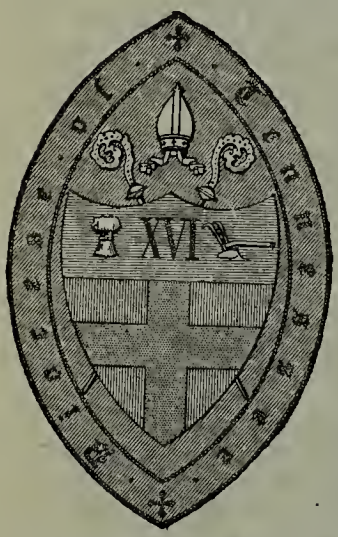

First Bishop.—THE RT. REV. JAMES HERVEY OTEY, D.D., LL.D. *Born*, Jan. 27, 1800. *Consecrated*, Jan. 14, 1834. *Died*, April 23, 1863.

Second Bishop.—THE RT. REV. CHARLES TODD QUINTARD, D.D., LL.D., M.D. *Born*, Dec. 22, 1824. *Consecrated*, Oct 11, 1865. *Died*, Feb. 15, 1898.

Present Bishop.—THE RT. REV. THOMAS FRANK GAILOR, D.D.(1893). *Residence, Nov. 1 to June 1*, Memphis: *June 1 to Nov. 1*, Sewanee.

Archdeacons.—*Knoxville*, ————; *Nashville*, Ven. T. D. Windlate; *West Tennessee*, Ven. A. C. McCabe, Ph.D; *For Colored Work*, Ven. A. Hildebrand.

Secretary and Historiographer.—Rev. Arthur Howard Noll, LL.D., Sewanee.

Treasurer.—Mr. George M. Darrow, Murfreesboro.

Registrar.—Rev. W. S. Bishop, D. D., Sewanee.

Chancellor.—Mr. S. J. Shepherd, Memphis.

Standing Committee.—*Clerical*, Jas. R. Winchester, D.D., *Pres.*, Memphis; J. C. Morris, W. H. Wells; *Lay*, M. B. Trezevant, *Sec.*, Memphis; R. H. Allen.

Deans of Convocation.—MEMPHIS, Rev. R.W.Rhames; NASHVILLE, Rev. Mercer P. Logan, D.D., KNOXVILLE, Rev. S. Ringgold, D.D. *Acting Dean*, Rev. W. C. Robertson.

Examining Chaplains.—Rev. Messrs. Jas. R. Winchester, D.D., J. Craik Morris, E. A. Bazett-Jones, M. P. Logan, D.D., Samuel Ringgold, D.D., W. C. Robertson.

Episcopate Endowment Fund.—*Treas.*, Mr. G. M. Jackson, Nashville.

Statistics.—Clergy 58; Parishes and Missions 76; Lay Readers 26; Candidates for Orders 3; Postulants 5; Baptisms: Infant 354, Adult 93, Total 447; Confirmed 407; Communicants 8,276, last reported 7,725, increase 551; Marriages 123; Burials 290; Sunday Schools: Teachers 383, Scholars 3,188; Contributions $99,513.37.

The Seventy-ninth Annual Convention will meet in Trinity Church, Clarksville, on Wednesday, May 10, 1911.

INSTITUTIONS.

Columbia Female Institute. *Principal*, Rev. W. B. Capers.
S. Katharine's Hall, Bolivar. *Principal*, Miss E. M. Joyner.
S. Mary's School, Memphis. Miss Helen Loomis and Miss Mary Paoli, *Principals.*
Fairmount School, Monteagle. *Principals*, Rev. W. H. DuBose, Rev. E. J. Batty.
Church Orphans' Home, Memphis. In charge of the Sisters of St. Mary.
Church Orphanage, Knoxville. *Rector*, Rev. W. C. Whitaker, D.D.
S. Mary the Virgin's Industrial School (Boarding) for Negro Girls, Nashville.
S. Agnes' Mission School, Cowan.

S. Mary's-on-the-Mountain Industrial School for White Girls. In charge of the Sisters of S. Mary.

S. Andrew's Industrial School for White boys, near Sewanee. In charge of Order of the Holy Cross.

PARISHES, MISSIONS, AND CLERGY.

Arlington, Holy Innocents' (8), *m. Trinity, Mason.*
Athens, S. Paul's (18), *m. Cleveland.*
Battle Creek, S. John's, *r. Sewanee.*
Beavers, Ravenscroft (12), *r. Covington.*
Bolivar, S. James' (38), C. S. Ware.
S. Phllip's (colored) (14), W. W. Cheshire.
Brownsville, Christ (11), *m. Trinity, Mason.*
Buntyn, S. John's (16), Peter Wager (Memphis).
Burlison, S. Stephen's (colored) (4), *r. S. Paul's, Mason.*
Chattanooga, Christ (349), W. C. Robertson,
Grace Memorial (23), *r. S. Paul's.*
S. Paul's (541), W. J. L. Clark.
Thankful Memorial, F. N. Cullen.
Clarksville, Trinity (185), J. B. Cannon.
Cleveland, S. Luke's (83). T. S. Russell.
Coalmont (1), *r. Tracy City.*
Collierville, S. Andrew's (18), *m. Ho. Tr. Memphis.*
Columbia, S. Peter's (227), Advent (25), Holy Comforter (col.) (17). } E. B. Andrews.
Covington, S. Matthew's (35), *the Archd.*
Cowan, S. Agnes', *r Otey Mem., Sewanee.*
Cumberland Furnace, S. James' (22), *the Archdeacon.*
Dickson, S. John's, *r. S. Andrew's, Nashville.*
Dyersburg, S. Mary's (20), A. C. McCabe, Ph. D. (*Archdeacon*).
Elizabethton, Calvary (18), *m. Greeneville.*
Fayetteville, S. Mary Magdalene's (34), J. M. Northrop.
Franklin, S. Paul's (60), A. L. Seiter.
Gallatin, Immanuel (6), *the Archdeacon.*
S. Cyprian's (colored) (7), the *Archdeacon.*
Germantown, St. George's (14), *r. Ho. Tr., Memphis.*
Glen Mary, S. Mary's (4), *m. Harriman.*
Greeneville, S. James' (24), *m. Morristown.*
Harriman, S. Andrew's (15), B. T. Bensted.
Jackson, S. Luke's (224).
S. Thomas' (colored) (20), *m. S. Phillip's Bolivar.*
Johnson City, St. John's (100), W. H. Osborne.
Jump Off, Our Savior, *r. Otey Memorial, Sewanee.*
Knoxville, S. John's (635), W. C. Whitaker, D D.; Sam'l Ringgold, D.D., *rec. emer.*
Epiphany (161).
La Grange, Immanuel (27), *r. S. James', Bolivar.*
Lost Cove, S. James', *r. Otey Memorial, Sewanee*
Mason, Trinity (27), John C. Horton.
S. Paul's (col.) (65), W. H. Wilson.
Memphis, S. Mary's Cathedral, 350 Poplar St. (538), The Bishop, Jas. C. Morris, *Dean.*
Calvary, 2nd and Adams Sts. (625), J. R. Winchester, D.D.
Good Shepherd, Mill and 4th Sts. (176), R. W. Rhames.
Grace, Vance and Lauderdale Sts. (520), R. M. W. Black.
Holy Trinity, McLemore Ave. (170), P. A. Pugh.
Emmanuel (colored), 3d, near Jefferson St. (126), E. T. Demby.
S. Alban's, *Cathedral Clergy.*
S. Andrew's (47), *r. Good Shepherd.*
S. Luke's, Union Ave. and Idlewild St. (277), H. W. Wells.
Monteagle, Holy Comforter (20), W. P. DuBose, D.D.
Morristown, All Saints' (18), D. F. Cameron.
Mount Pleasant, Holy Cross (19). S. F. Powers.
Murfreesboro, S. Paul's (29), *r. Tullahoma.*
Nashville, Advent. Vine near Broad St. (170), E. A. Bazett-Jones.
All Saints' (colored) (27), *the Archdeacon.*
Christ, Broad St. (801), H. J. Mikell, J. F. McCloud.
Holy Trinity, Ewing Ave. and High (colored) (21), A. G. Coombes.
(West), S. Andrew's (25), *asst. Christ.*
S. Ann's, Woodland, bet 4th and 5th (394), S. Stephen's (74), } M.P. Logan, D.D.
S. Peter's, McLemore, bet. Monroe and Jefferson Sts. (84), Thomas Dyke.
Paris, Grace (20), *r. Clarksville.*
Pulaski, Messiah (27), *m. Mt. Pleasant.*
Ripley, Immanuel (12), *the Archdeacon.*
Roark's Cove, Calvary (30), *Sewanee Clergy.*
Rossview Grace (23). *r. Clarksville.*
Rugby, Christ (15), *m. Harriman.*
Sewanee, Chapel of University of the South, A. R. Gray, *Chaplain.*
Otey Memorial (341), G. O. Watts.
S. Andrew's (19), S. C. Hughson, *O. H. C.*
S. Paul's (colored) (20), C. Eastin.
Shelbyville, Redeemer (15), *r. Tullahoma.*
Sherwood, Epiphany (5), *r. Otey Mem. Sewanee.*
Somerville, S. Thomas' (30), F. Moore.
South Pittsburg, Christ (50), F. E. Alleyne.
Spring Hill, Grace (23), *r. Franklin.*

Tracy City, Christ (67), E. J. Batty (Monteagle).
Tullahoma, S. Barnabas' (51), Grant Knauff.
Union City, S. James' (8), *the Archdeacon.*
Winchester, Trinity (52), Wm. A. Grier.
Woodstock, S. Ann's (31), *r. G'd. Shp'd., Mem.*

NON PAROCHIAL CLERGY.

Bevan, W. L., Ph D,, New York.,
Bishop, W. S., D.D., *prof.*, Sewanee.
Capers, W. B. *prin.*, Columbia Inst.
Claiborne, W. S., *Com's'r. of End't. U. of S.*, Sewanee
Du Bose, W. H,, Sewanee.
Hildebrand, A. M., *archd. of Colored Work*, Memphis.
Huber, F. C.
Ilsley, J. H.
Lorey, Louis, *O. H. C.*, Sewanee.
Millar, D., *stu. Gen. Theo. Sem. N. Y. C.*
Noll, A. H., LL. D., *sec. dioc.*, Sewanee.
Polk, J. H., Nashville.
Roberts, A. A.
Ross, E. B., Rossview.
Saunders, W. D., Cambridge, England.
Tate, R. A., M.D., Bolivar.
Tyson, S. L., *prof.* Univ. of the South, Sewanee, Tenn.
Windiate, T., *Archdeacon*, Nashville.

STATE OF TEXAS.

[See Dioceses of Texas, Dallas, and West Texas and Missionary Districts of North Texas and New Mexico.].

DIOCESE OF TEXAS. Organized 1849.

Comprises all that portion of the State of Texas lying south of the northern line of the counties of Lampasas, Coryell, McLennan, Limestone, Freestone, Anderson, Smith. Gregg and Marion, and east of the western line of the counties of Matagorda, Wharton, Colorado, Fayette, Bastrop, Travis, Burnett and Lampasas.

Square Miles, 57,500.

First Bishop.—THE RT. REV. ALEXANDER GREGG, D.D. *Born*, Oct. 8, 1819. *Consecrated*, Oct. 13, 1859. *Died* July 11, 1893.

Present Bishop.—THE RT. REV. GEORGE HERBERT KINSOLVING, D.D. (1892). *Residence*, Austin.

Secretary and Registrar.—Rev. Geo. L. Crocket, San Augustine.

Treasurer.—Mr. John Sealy, Galveston.

Chancellor.—Hon. Geo. E. Mann, Galveston.

Treasurer of Episcopal Endowment Fund.—Mr. John H. Robinson, Jr., Austin.

Deans of Convocations.—Northwest, C. C. Kramer, D.D. Northeast, E. A. Temple. Southeast, Wm. R. Agate, M.D. Southwest, G. B. Norton, D.D.

Standing Committee.—Clerical, C. S. Aves, *Pres.*, Galveston; P. G. Sears, E. A. Temple; *Lay*, R. M. Elgin, *Sec.*, Houston; A. S. Cleveland.

Examining Chaplains.—Rev. Messrs. P. G. Sears, E. C. Seaman, S. M. Bird.

Trustees of the Church Corporation.—Messrs. J. C. League, C. L. Johnson, John Sealy R. M. Elgin, Rev. T. B. Lee.

Board of Regents—Rev. Messrs. G. W. R. Cadman, T. J. Windham, H. Masterson, Messrs. H. Hutchings, F. C. Von Rosenburg, Walter Bremond.

Diocesan Board of Missions.—Rev. Messrs. E. C. Seaman, E. A. Temple, R. E. L. Craig; Messrs. Judge W. S. Simpkins, *Treas.*, R. L. Brown.

Statistics.—Clergy, 33; Parishes and Missions, 64; Lay Readers, 24; Candidates for Orders 4; Postulants, 2; Baptisms, Infant, 285; Adult, 102; Total, 387; Confirmed, 410; Communicants, 6,037; last reported, 5,601; increase, 436; Marriages, 178; Burials, 256; S. Schools, Teachers, 275; Scholars, 2,586; Contributions, $100,016.80.

The Sixty-second Annual Council will be held in S. Mark's Church, Beaumont, on May 10th, 1911.

INSTITUTIONS.

"The Protestant Episcopal Church of the Diocese of Texas."
"Young Ladies' Church Institute," Austin.

PARISHES, MISSIONS, AND CLERGY.

Alvin, Grace (56), *r. Grace, Galveston.*
Angleton, Holy Comforter (51), J. Carden.
Austin, S. David's (247), T. B. Lee.
Austin, All Saints' (103), Harris Masterson. Jr.
Bastrop, Calvary (46).
Bay City, S. Mark's (95), John Sloan.
Beaumont, S. Mark's (243), G. B. Norton, D.D.
Bellville, S. Mary's (53), *r. Brenham.*
Belton, S. Luke's (25), *r. Cameron.*
Brazoria, S. John's (13), *m. Angleton.*
Brenham, S. Peter's (51), S. M. Bird.
Bryan, S. Andrew's (78), W. W. Daup.
Burnet, Epiphany (18), *r. Lampasas.*
Calvert, Epiphany (56), John R. Dunn.
Cameron, All Saints' (11), E. J. Jackson.
Center (8), *m. San Augustine.*
Columbus, S. John's (34), *m. Eagle Lake.*
Dickinson, Holy Trinity (14).
Eagle Lake, Christ (42), W. Hart.
Galveston, Grace (150).
S. Augustine's (colored) (60), W. H. Marshall.
Trinity (902), C. S. Aves.
Gatesville, S. Mary's (10).
Georgetown, Grace (44), S. F. Reade.
Groesbeck, Holy Trinity (2).
Harrisburg, Holy Cross (18).
Hearne, S. Philip's (31), *r. Bastrop.*
Hempstead, S. Bartholomew's (80), H. J. Brown, D.D. (Houston Heights).
Houston, Christ (1,254), P. G. Sears, T. J. Windham.
Houston, S. Mary's (86), G. W. R. Cadman.
Trinity (319), Robt. E. L. Craig.
Huntsville, S. Stephen's (38).
Jacksonville (18), *m. Longview*
Jefferson, Christ (30).
La Grange, S. James' (32).
Lampasas, S. Mary's (40), J. B. Snowball.
Liberty, Intercession (21).
Longview, Trinity (38), D. G. Gunn.
Lufkin, S. Cyprian's (36), *r. Nacogdoches.*
Marble Falls, S. Alban's (2).
Marlin, S. John's (42), A. B. Perry.
Marshall, Trinity (174), C. C. Kramer.
Mart. S. Mary's (10).
Matagorda, Christ (30), *r. Bay City.*
Mexia, Christ (2).
Nacogdoches, Christ (110), T. J. Sloan.
Navasota, S. Paul's (45), *r. Hempstead.*
Orange, S. Paul's (32), *m. Port Arthur.*
Port Arthur, Christ Church (49), Rolla Dyer.
Palestine, S. Philip's (83), W. P. Browne.
Rockdale, S. Thomas' (57), *r. Bastrop.*
Richmond, Calvary (51), *m. Eagle Lake.*
San Augustine, Christ (74), Geo. L. Crocket.
Sealy, S. John's (14), r. *Brenham.*
Smithville, S. Paul's (30) *m. Eagle Lake.*
Taylor, S. James (51).
Temple, Christ (125), E. C. Seaman.
Tyler, Christ (171), J. B. Finn.
S. John Baptist (colored) (34), D.F. Taylor.
Waco, S. Paul's (480), E. A. Temple.
Waskom, S. Mary's (10). *m. Jefferson.*
Wharton, S. Thomas' (35), *m. Eagle Lake.*

NON PAROCHIAL CLERGY.

Davis, J. W. | Stuart, R.S., Houston. | Swan, J. H. Mexico.

Missionary District of Utah.

Includes the State of Utah.

First Bishop.—THE RT. REV. DANIEL SYLVESTER TUTTLE, D. D. (1867). *Translated* to Missouri, in 1886.

Second Bishop.—THE RT. REV. ABIEL LEONARD, D.D. *Born*, June 26, 1848. *Consecrated*, Jan. 25, 1888. *Died*, Dec. 3, 1903.

Present Missionary Bishop.—THE RT. REV. FRANKLIN SPENCER SPALDING, D.D. (1904) 444 E. First So. St., Salt Lake City, Utah.

Secretary of Convocation.—Rev. Paul Jones, Logan.

Treasurer.—Rev. Chas. E. Perkins, 415 S. Main St., Salt Lake City.

Registrar.—Miss Sara Napper, 527 First Ave., Salt Lake City.

Chancellor.—Hon. Morris L. Ritchie.

Council of Advice.—Clerical, Chas. E. Perkins, W. W. Fleetwood, S. R. Colladay. *Lay*, Geo. M. Marshall, *Sec.*, Salt Lake City; M. L. Ritchie, J. Walcott Thompson.

Examining Chaplains.—Rev. Messrs. C. E. Perkins, D. K. Johnston, S. R. Colladay.

Statistics.—Clergy 14; Parishes and Missions 25; Lay Readers 3; Candidates for Orders –; Postulants —; Baptisms: Infant 100, Adult 37, Total 137; Confirmed 98; Communicants 1,200, last reported 1,123, increase 67; Marriages 81; Burials 92; Sunday Schools: Teachers 93, Scholars 975; Contributions $19,459.41.

The Fourth Annual Convocation will meet in May, 1911, at S. Paul's Church, Salt Lake, upon the appointment of the Bishop.

INSTITUTIONS.

Rowland Hall, Salt Lake City, a Boarding and Day School for Girls. *Rector*, the Bishop; *Principal*, Miss Clara I. Colburne, *Asso. Principal*, Miss Martha K. Humphrey.

S. Mark's Hospital, Salt Lake City, *Pres. Board of Trustees*, the Bishop; *Medical Director*, F. S. Bascom, M.D.; *Supt.* Miss Fanny D. Lees; *Manager*, T. S. Pendergrass.

CORPORATION FOR HOLDING CHURCH PROPERTY.

"The Corporation of the Episcopal Church in Utah." *Members and Trustees*, The Bishop, *ex-officio*, *Pres.*, Very Rev. S. R. Colladay., the Rev. Chas. E. Perkins, the Rev. W. W. Fleetwood; *Laymen*, Messrs. H. C. Tavey, W. F. Adams, and K. A. Scheld, *Sec. and Treas.*

PARISHES, MISSIONS, AND CLERGY.

East Garfield, *S. m. Garfield.*
Eureka, S. Andrew's (11). C. A. Lemoine.
Ft. Duchesne (6), *m. Randlett.*
Garfield, All Soul's (8), M. W. Rice.
Layton, S. Jude's (1), *S. Andrew's Asso. Miss.*
Logan, S. John's (35), Paul Jones, D. K. Johnston.
Murray, *m. Salt Lake.*
Myton (6), *m. Randlett.*
Ogden, Good Shepherd (201), W. W. Fleetwood.
Park City, S. Luke's (35), Joseph H. Hard.
Plain City, S. Paul's (10), *m. Ogden.*
Provo, S. Mary's (13), T. T. Denhardt.
Randlett, Holy Spirit (Indian) (22), M. J. Hersey.
Salt Lake City, S. Mark's Cathedral (392), the Bishop; S. R. Colladay, *Dean.*
S. Paul's (350), C. E. Perkins.
S. John's (Mission) (31), S. Peter's (Mission) (38), } W. F. Bulkley.
S. Mark's Hospital Chapel (6), *City Clergy.*
Springville, S. James' (3), A. George.
Theodore (2), *m. Randlett.*
Vernal, S. Paul's (7), *m. Randlett.*
White Rocks, S. Elizabeth's (10), *m. Randlett.*

NON PAROCHIAL CLERGY.

Bull, Wm. L., Whitford, Pa.
Townshend, G., Sewanee, Tenn.

DIOCESE OF VERMONT. Organized 1790.

Comprises the State of Vermont. Square Miles, 10,212.

First Bishop.—THE RT. REV. JOHN HENRY HOPKINS, D. D., LL.D. *Born*, January 30, 1792. *Consecrated*, Oct. 31, 1832. *Died*, Jan. 9, 1868. Presiding Bishop 1865 to Jan. 9, 1868.

Second Bishop.—THE RT. REV. WILLIAM HENRY AUGUSTUS BISSELL, D.D., *Born*, November 10, 1814. *Consecrated*, June 3, 1868. *Died*, May 14, 1893.

Present Bishop.—THE RT. REV. ARTHUR CRAWSHAY ALLISTON HALL, D.D., LL.D. (1894). *Residence*, Burlington.

Secretary.—Rev. W. F. Weeks, Shelburne.

Treasurer.—Mr. Spencer W. Hindes, Burlington.

Registrar.—Rev. Geo. B. Johnson, Burlington.

Legal Adviser to the Ecclesiastical Court.—Hon. E. J. Ormsbee, Brandon.

Standing Committee.—Clerical, W. F. Weeks, *Pres.*, Shelburne; Geo. Y. Bliss, D.D., *Sec.*, Burlington; S. H. Watkins, *Lay*, C. E. Parker, Geo. Briggs, E. J. Ormsbee.

Board of Missions.—Pres., the Bishop; *Sec.*, Rev. P. Schuyler, Bennington; *Treas.*, Mr. Spencer W. Hindes, Burlington.

Examining Chaplains.—Rev. Messrs. Geo. Y. Bliss, D.D., D. L. Sanford, C. W. Coit, S. H. Watkins.

"*The Trustees of the Fund for Aged and Infirm Clergy.*"—Mr. Chas. F. Chapman, Woodstock, *Sec.* and *Treas.*

Board of Land Agents.—Mr. Wm. T. Dewey, *Treas.*, Montpelier.

"*The Trustees of the Diocese of Vermont.*"—Mr. Geo. Briggs, *Pres.*; Mr. C. F. Chapman, *Sec.*; Mr. E. P. Gilson, Rutland, *Treas.*

"*The Trustees of the Fund for the Support of the Bishop of the Episcopal Church in the Diocese of Vermont.*"—Mr. Jos. A. DeBoer, *Pres.*, Montpelier; Mr. George Briggs, *Sec.*, Montpelier; Mr. H. L. Ward, *Treas.*, Burlington.

Statistics.—Clergy 49; Parishes and Missions 66; Lay Readers 22; Candidates for Orders 3; Postulants —; Baptisms: Infant 345, Adult 109, Total 454; Confirmed 335; Communcants 5,953, last reported 5,814, increase 139; Marriages 152; Burials 263; Sunday Schools: Teachers 252, Scholars 2,016; Contributions $70,826.41.

The 121st Annual Convention will be held in Trinity Church, Rutland on the third Wednesday in June, 1911.

INSTITUTIONS.

The Vermont Episcopal Institute," Burlington. *Pres.*, the Bishop; *Sec.*, Mr. Chas. E. Parker, Vergennes; *Treas.*, Mr. Henry B. Shaw, Burlington.

PARISHES, MISSIONS, AND CLERGY.

Alburgh (20), *from the Bishop's House.*
Arlington, S. James' (121).
Barre, Good Shepherd (199), W. J. M. Beattie.
Barton (14), *m. Newport.*
Bellows Falls, Immanuel (168), A. C. Wilson.
Bennington, S. Peter's (245), Philip Schuyler.
Bethel, Christ (45), W. B. Reynolds.
Brandon, S. Thomas' (172), F. S. Arnold.
Brattleboro, S. Michael's (159), A. Harper.
Bristol (13), *r. Vergennes.*
Burlington, S. Paul's (809), George Y. Bliss, D.D., A. C. Clarke.
Canaan, St. Paul's (31), E. C. Thomas, (Lancaster, N. H.).
Castleton, S. Mark's (24), *m. Fair Haven.*
Chester, S. Luke's (4), W. C. Bernard.
East Berkshire, Calvary (43), John C. Stephenson.
East Fairfield (59), *r. Sheldon.*
East Middlebury, S. Barnabas' (22), *r. Middleb.*
Enosburgh, Christ (20), *r. Enosb'g Falls.*
Enosburgh Falls, S. Matthew's (114), W. T. Forsythe.
Fairfax, Christ (7), *m. Winooski.*

Fair Haven, S. Luke's (60).
Forestdale, Grace (32), *r. Brandon.*
Georgia, Emmanuel (14), *m. Milton.*
Guilford, Christ (3), *r. Brattleboro.*
Hardwick, S.John Baptist's (40), *Dio. Miss.*
Highgate, S. John's (41), *r. Swanton.*
Hydeville, S. James' (34), *m. Fair Haven.*
Jericho (9), *Dio. Miss.*
Island Pond, Christ (79), F. De F. Miller, D.C.L.
Lyndonville, S. Peter's (55), John C. McKim.
Manchester, S. John's (summer chapel).
Manchester Centre, Zion (108). W. H. Bamford.
Middlebury, S. Stephen's (126), F. M. Wilson.
Middletown Springs, S. Margaret's (20), *r. W. Rutland.*
Milton, Trinity (41), J. G. Currier.
Montgomery, S. Bartholomew's (31), *r. E. Berkshire.*
Montpelier, Christ (312), H. A. Flint, Ph.D.
Newport, S. Mark's (127), A. C. Larned.
Northfield, S. Mary's (68), Thos. S. Ockford.
North Troy, S. Augustine's (37), *m. Newport.*
Norwich, S. Barnabas' (17), *r. Hanover, N. H.*
Poultney, S. John's (135), Nelson Kellogg.
Proctorsville, Gethsemane (14), *r. Chester.*
Randolph, S. John's (40), A. C. Gilmore.
Randolph Centre, Grace (23), *r. Randolph.*
Richford, S. Ann's (96), F. B. Leach.
Royalton, S. Paul's (17), *r. Bethel.*
Rutland, Trinity (407), J. Reynolds.
Shelburne, Trinity (70), W. F. Weeks.
Sheldon, Grace (37), W. M. Wariow.
Sherburne, Our Saviour (4), J. C. Carnahan.
Shoreham, All Saints' (40), *r. Middlebury.*
Springfield, S. Mark's (48), E. Mariett.
St. Albans, S. Luke's (309), S. H. Watkins.
St. Johnsbury, S. Andrew's (179), A. P. Grint, Ph. D.
Swanton, Holy Trinity (87), E. S. Stone.
Vergennes, S. Paul's (102), Geo. R. Brush.
Websterville (49), *r. Barre.*
Wells, S. Paul's (17), *r. West Rutland.*
West Rutland, Grace (26), J. G. Newsom.
White River Junction, S. Paul's (64), J. F. Ullery.
Windsor, S. Paul's (93), C. W. Coit.
Winooski, Trinity (39), Chas. C. Wilson (Burlington).
Woodstock, S. James' (78), R. Le B. Lynch.

NON PAROCHIAL CLERGY.

Atwell, B. W., D.D., Newton, Mass.
Chapin. D. D., *rt'd.*, Brandon.
Drake, C. K., Wiscasset, Me.
Duffy, Philip G.
Goddard, E. N., *retired*, Montpelier.
Graves, Gemont, D.D., *retired*, Burlington.
Hamilton, W. J., Hogansburg. N. Y.
Harris, W. J., D.D., *ret'd.*, Nashua, N. H.
Johnson, Geo. B., *Bp's chp.*, Burlington.
Lee, E. P., St. Johnsbury Centre.
Randall, E. H., *retired*, Poultney.
Sanford, D. L., *dio. miss.*, Hardwick.
Stone, A. W., *chaplain, U. S. N.*
Taylor, Alfred, Glen Falls, N. Y.
White, Homer D.D., *retired*, Randolph.
Winsor, A. S. H., Seal Harbor, Me.

STATE OF VIRGINIA.

Population (1900), 1,854,184. Square Miles, 40,125.
[See Dioceses of Virginia and Southern Virginia.]

AN INDEX TO THE CHURCHES IN VIRGINIA.

ALPHABETICALLY BY CITIES, VILLAGES, AND POSTOFFICES.

In order to find the Church in any given city or village in Virginia, find the city in this index, observe which Diocese it is in, and find the county and parish in the Diocesan list.

Diocese.	City, Village or P. O	County.	Parish.
S.V.	Abingdon	Washington	Holston.
Va.	Accotink	Fairfax	Truro.
Va.	Albano	Orange	S. Thomas'.
Va.	Aldie	Loudoun	Johns.
Va.	Alexandria	Alexandria	Fairfax.
S.V.	Amelia	Amelia	Raleigh.
S.V.	Amherst	Amherst	Lexington.
S.V.	Arrington	Nelson	Nelson.

Diocese.	City, Village, or P. O.	County.	Parish.
Va.	Ashland	Hanover	S. Martin's.
Va.	Aylett	King William	S. Davids'.
S.V.	Balcony Falls	Rockbridge	Latimer.
S.V.	Baskerville	Mecklenburg	S. James'
S.V.	Bedford City	Bedford	Heber.
S.V.	Berkley	Norfolk	S. Bride's.
Va.	Berryville	Clarke	Clarke.
S.V.	Blacksburgh	Montgomery	Montgomery,
S.V.	Blackstone	Nottoway	Nottoway.
S.V.	Boydton	Mecklenburg	S. James.
S.V.	Bracey	Mecklenburg	S. Mark's.
S.V.	Brandon	Pr. Geo. and Surry	Martin's—Brandon.
Va.	Brandy Sta	Culpeper	Ridley.
Va.	Bremo Bluff	Fluvanna	Rivanna.
S.V.	Bridgetown	Northampton	Hungar's.
S.V.	Bristol	Washington	Goodson.
S.V.	Broad Creek	Princess Anne	S. Andrew's.
S.V.	Broadnax	Brunswick	Lynnhaven.
Va.	Broad Run	Fauquier	Whittle.
Va.	Brook Hill	Henrico	Henrico.
S.V.	Buchanan	Botetourt	Woodville.
S.V.	Buena Vista	Rockbridge	Latimer.
S.V.	Burrowsville	Prince George	Martin's—Brandon.
S.V.	Cabin Point	Pr. Geo. and Surry	Martin's—Brandon.
S.V.	Cape Charles	Northampton	Hungar's.
S.V.	Ca tersville	Cumberland	Leighton.
Va.	Casonova	Fauquier	Emmanuel.
Va.	Catlett's	Fauquier	Cedar Run.
Va.	Centreville	Fairfax	Upper Truro.
Va.	Chantilly	Fairfax	Upper Truro.
Va.	Charlottsville	Albemarle	Fredericksville.
S.V.	Chase City	Mecklenburg	S. Luke's.
S.V.	Chatham	Pittsylvania	Banister.
S.V.	Christiansburg	Montgomery	Montgomery.
S.V.	Chuckatuck	Nansemond	Lower Suffolk,
Va.	Cismont	Albemarle	Walkers.
S.V.	City Point	Prince George	Bristol.
S.V.	Chester	Chesterfield	Dale.
S.V.	Claremont	Pr. Geo. and Surry	Southwark.
S.V.	Clarkton	Halifax	Roanoke.
S.V.	Clifton Forge	Allegheny	Covington.
S.V.	Clover Depot	Halifax	Roanoke.
S.V.	Coeburn	Wise	Intermont.
SV.	Columbia	Buckingham	Tillotson.
Va.	Columbia	Fluvanna	Rivanna.
Va.	Comorn	King George	Hanover.
S.V.	Courtland	Southampton	Nottaway.
S.V.	Covington	Alleghany	
S.V.	Crewe	Nottoway	S. Luke's.
Va.	Culpeper	Culpeper	S. Mark's.
S.V.	Cumberland	Cumberland	
Va.	Delaplane	Fauquier	Piedmont.
S.V.	Dam Neck	Princess Anne	East Lynnhaven.
S.V.	Danville	Pittsylvania	Camden.
S.V.	Dinwiddie	Dinwiddie	Bath.
Va.	Dover	Loudoun	Johns.
Va.	Dover Mills	Goochland	S. James-Northam.
S.V.	Drake's Branch	Charlotte	Cornwall.
S.V.	Drummondtown	Accomack	S. George's.
Va.	Dumfries	Pr. William	D ttingen.
S.V.	Eagle Rock	Botetourt	Botetourt.
Va.	East End	Fairfax	Fairfax.
S.V.	Eastville	Northampton	Hungar's.
S.V.	Edgerton	Brunswick	S. Andrew's.
Va.	Emmerton	Richmond	No. Farnham.
S.V.	Emporia	Greensville	Meherrin.
S.V.	Evington	Campbell	Moore.
Va.	Fairfax	Fairfax	Truro.
Va.	Falls Church	Fairfax	Fairfax.
S.V.	Farmville	Pr. Edward	Wilmer.
S.V.	Fineastle	Botetourt	Botetourt.
S.V.	Forest	Campbell	Moore.
S.V.	Forksville	Mecklenburg	

Diocese.	City, Village, or P.O.	County.	Parish.
S.V.	Franklin	Southampton	Nottoway.
Va.	Fredericksburg	Spottsylvania	S. George's.
Va.	Front Royal	Warren	Newton.
Va.	Gaines' Cross Roads	Rappahannock	Bromfield.
Va.	Gainesville	Pr. William	Haymarket.
Va.	Garrisonville	Stafford	Overwharton.
S.V.	Genito	Powhatan	Genito.
S.V.	Glasgow	R ckbridge	Latimer.
Va.	Glendower	Aib marle	S. Anne's.
S.V.	Glenmore	Buckingham	Tillotson.
Va.	Gloucester	Gloucester	Ware.
S.V.	Goodwynsville	Dinwiddie	Bath.
Va.	Gordonsville	Orange	S. Thomas'.
S.V.	Gun's Hill	Dinwiddie	Bath.
Va.	Hague	Westmoreland	Copie.
Va.	Hamilton	Loudoun	Shelburne.
S.V.	Hampton	Elizabeth City	Elizabeth City.
Va.	Hanover	Hanover	St. Paul's.
Va.	Harrisonburg	Rockingham	Rockingham.
Va.	Hawlin	Rappahannock	Bromfield.
Va.	Haymarket	Pr. William	Haymarket.
Va.	Hay's Store	Gloucester	Abingdon.
Va.	Heathsville	Northumberland	S. Stephen's.
Va.	Herndon	Fairfax	Upper Truro.
S.V.	Hicksford	Greensville	Meherrin.
S.V.	Houston	Halifax	Antrim.
S.V.	Huguenot Springs	Powhatan	King William.
Va.	Hume	Fauquier	Leeds.
S.V	Hunter Hall	Franklin	Franklin.
Va.	Irwin	Goochland	S James—Northam.
Va.	Ivy Depot	Albemarle	Fredericksville.
S.V.	Jenkin's Bridge	Accomack	Accomack.
Va.	Keane	Albemarle	S. Anne's.
S.V.	Kempsville	Princess Anne	Lynnhaven.
S.V.	Keysville	Charlotte	Cornwall.
Va.	King and Queen	King and Queen	S. Stephen's.
Va.	King George	King George	Hanover.
Va.	Kinsale	Westmoreland	Copie.
S.V.	LaCrosse	Mecklenburg	S. Andrew's.
Va.	Lambs Creek	King George	Brunswick.
Va.	Lancaster	Lancaster	Christ Church.
Va.	Langley	Fairfax	Fairfax.
S.V.	Lawrenceville	Brunswick	S. Andrew's.
Va.	Leesburg	Loudoun	Shelburne.
S.V.	Lexington	Rockbridge	Latimer.
Va.	Lillian	Northumberland	S. Stephen's.
S.V.	Littleton	Sussex	Albemarle.
Va.	Lorraine	Goochland	S. James—Northam.
Va	Louisa	Louisa	Trinity.
S.V.	Low Moor	Alleghany	
Va.	Luray	Page	Luray.
Va.	Luckets	Loudoun	Shelburne.
S.V.	Lynchburg	Campbell	Lynchburg.
S V.	Lynch's Station	Campbell	Moore.
Va.	Lynnwood	Rockingham	Lynnwood.
S.V.	MacFariands	Lunenburg	Cumberland.
Va.	Madison	Madison	Bromfield
Va.	Manassas	Pr. William	Dettingen.
SV.	Manchester	Chesterfield	Manchester.
S V.	Marion	Smyth	Christ Church.
S.V.	Martinsville	Henry	Henry.
Va.	Mathews	Mathews	Kingston.
Va.	Mathias Point	King George	S. Paul's.
Va.	Middleburg	Loudoun	Johns.
Va.	Middletown	Frederick	S. Thomas'.
Va.	Millwood	Clarke	Cunningham Chp.
Va.	Mitchell's Sta	Culpeper	Ridley.
Va.	Montague	Essex	So. Farnham.
Va.	Montross	Westmoreland	Montross.
S.V.	Mt. Airy	Pittsylvania	Banistey.
Va.	Mt. Jackson	Shenandoah	Beckford.
Va.	Mt. Landing	Essex	So. Farnham.

Diocese.	City, Village, or P. O.	County.	Parish.
S.V.	Mt. Laurel	Halifax	Roanoke.
S.V.	New Glasgow	Amherst	Lexington.
S.V.	Newport News	Warwick	Warwick.
S.V.	New's Ferry	Halifax	Randolph.
Va.	Nomini Grove	Westmoreland	Cople.
S.V.	Norfolk	Norfolk	Elizabeth River.
S.V.	Nottoway	Nottoway	S. Luke's.
Va.	Oak Grove	Westmoreland	Washington.
Va.	Occupacia	Essex	S. Anne's.
S.V.	Oceana	Princess Anne	East Lynnhaven.
Va.	Offley	Hanover	S. Martin's.
Va.	Old Church	Hanover	S. Paul's.
Va.	Oliver	Hanover	S. Martin's.
S.V.	Onancock	Accomack	S. George's.
Va.	Orange	Orange	S. Thomas'.
S.V.	Pedlar Mills	Amherst	Amherst.
S.V.	Petersburg	Dinwiddie	Bristol.
S.V.	Peytonsburg	Pittsylvania	Banister.
S.V.	Phoebus	Elizabeth City	Elizabeth City.
S.V.	Piggs	Pittsylvania	Camden.
S.V.	Pineville	Powhatan	S. James'—Southam
S.V.	Pocahontas	Tazewell	Tazewell.
Va.	Poindexter	Louisa	Green Springs.
S.V.	Poplar Mount	Greensville	Meherrin.
Va.	Port Haywood	Mathews	Kingston.
Va.	Port Royal	Caroline	S. Mary's.
S.V.	Portsmouth	Norfolk	Portsmouth.
S.V.	Powhatan	Powhatan	S. James'—Southam.
S.V.	Pulaski City	Pulaski	Pulaski.
S.V.	Pungoteague	Accomack	S. George's.
Va.	Raccoon Ford	Culpepper	Ridley.
S.V.	Radford	Montgomery	Radford.
Va.	Rapidan	Culpepper	Slaughter.
Va.	Remington	Fauquier	Emmanuel.
Va.	Richmond	Henrico	Henrico.
S.V.	Roanoke	Roanoke	Mt. Olivet.
S.V.	Rocky Mount	Franklin	Franklin.
S.V.	Rustburg	Campbell	Moore.
Va.	Ruther Glen	Caroline	S. Margaret's.
Va.	Sabot Island	Goochland	S. James—Northam.
S.V.	S. Tammany	Mecklenburg	S. Mark's
S.V.	Salem	Roanoke	Salem.
S.V.	Saltville	Washington	Holston.
Va.	Saluda	Middlesex	Christ Ch.
S.V.	San Marino	Dinwiddie	All Saints.
Va.	Scottsville	Albemarle	S. Anne's.
S.V.	Sedalia	Bedford	West Russell.
Va.	Shenandoah	Page	Luray.
S.V.	Smithfield	Isle of Wight	Newport.
S.V.	South Boston	Halifax	Randolph.
Va.	Sperryville	Rappahannock	Bromfield.
Va.	Springman	Fairfax	Truro.
Va.	Stafford	Stafford	Overwharton.
Va.	Stanardsville	Greene	S. Thomas'.
S.V.	Staunton	Augusta	Augusta.
S.V.	Sturgeonville	Brunswick	S. Andrew's.
S.V.	Sublett's	Powhatan	Powhatan.
S.V.	Suffolk	Nansemond	Upper Suffolk.
S.V.	Surry	Surry	Southwark.
S.V.	Swansboro	Chesterfield	Manchester.
Va.	Tappahannock	Essex	So. Farnham.
S.V.	Tazewell	Tazewell	Tazewell.
Va.	Theological Sem	Fairfax	Fairfax.
Va.	The Plains	Fauquier	Whittle.
S.V.	Toano	James City	Blissland
S.V.	Totaro	Dinwiddie	All Saints'.
Va.	Tunstalls	New Kent	S. Peter's.
S.V.	Union Level	Mecklenburg	S. Luke's.
Va.	Upperville	Fauquier	Meade.
Va.	Urbanna	Middlesex	Christ Church.
Va.	Vienna	Fairfax	McGill.
S.V.	Verona	Augusta	Augusta.
S.V.	Virginia Beach	Princess Anne	East Lynnhaven.

Diocese.	City, Village, or P.O.	County.	Parish.
S V.	Wakefield	Sussex	Albemarle.
Va.	Warrenton	Fauquier	Hamilton.
Va.	Warsaw	Richmond	Lunenburg.
Va.	Washington	Rappahannock	Bromfield.
Va.	West End	Fairfax	Fairfax.
Va.	Westover	Charles City	Westover.
Va.	West Point	King William	S. John's.
Va.	White Post	Clarke	Greenway Court.
Va.	Wickliffe	Clarke	Wickliffe.
Va.	Wicomico Church	Northumberland	Wicomico.
Va.	Wiehle	Fairfax	Upper Truro.
S.V.	Williamsburg	James City	Bruton.
Va.	Winchester	Frederick	Frederick.
S.V.	Winterpock	Chesterfield	Dale.
Va.	Woodstock	Shenandoah	Beckford.
S.V.	Wytheville	Wythe	Wythe.
S.V.	Yorktown	York	York-Hampton.

DIOCESE OF VIRGINIA. Organized 1785.

Comprises the following counties: Albemarle, Alexandria, Caroline, Charles City, Clarke, Culpeper, Essex, Fairfax, Fauquier, Fluvanna, Frederick, Gloucester, Goochland, Greene, Hanover, Henrico, King and Queen, King George, King William, Lancaster, Loudoun, Louisa, Madison, Matthews, Middlesex, New Kent, Northumberland, Orange, Page, Prince William, Rappahannock, Richmond, Rockingham, Shenandoah, Spotsylvania, Stafford, Warren, Westmoreland.

First Bishop.—The Rt. Rev. James Madison, D.D. *Born*, Aug. 27, 1749. *Consecrated*, in Lambeth Chapel, Sept. 19, 1790. *Died*, March 5, 1812.

Second Bishop.—The Rt. Rev. Richard Channing Moore, D.D. *Born*, Aug. 21, 1762. *Cons.*, May 18, 1814. *Died*, Nov. 11, 1841.

Third Bishop.—The Rt. Rev. William Meade, D.D. *Born*, Nov. 11, 1789. *Cons.*, Aug. 19, 1829. *Died*, March 14, 1862.

Fourth Bishop.—The Rt. Rev. John Johns, D.D. *Born*, July 10, 1796. *Cons.*, Oct. 13, 1842. *Died*, April 5, 1876.

Fifth Bishop.—The Rt. Rev. Francis McNeece Whittle, D.D., LL.D. *Born*, July 7, 1823. *Consecrated*, April 30, 1868. *Died*, June 18, 1902.

Former Bishop Coadjutor.—The Rt. Rev. Alfred Magill Randolph, D.D., LL.D. *Born*, Aug. 31, 1836. *Consecrated*, Oct. 21, 1883. *Translated* to Southern Virginia, 1892.

Former Bishop Coadjutor.—The Rt. Rev. John Brockenbrough Newton, M. D. *Born*, 1840. *Consecrated*, May 16, 1894. *Died*, May 28, 1897.

Present Bishop.—The Rt. Rev. Robert Atkinson Gibson, D.D. (1897). *Residence*, 906 Park Ave., Richmond.

Present Bishop Coadjutor.—The Rt. Rev. Arthur Selden Lloyd, D.D. (1909). *Office*, 281 Fourth Ave., New York.

Archdeacons.—Rev. Messrs. F. W. Neve, John Moncure, D.D., W. D. Smith, R. S. Carter, E. Meade, A. V. Colston.

Secretary.—Rev. E. L. Goodwin, Ashland.

Treasurer.—Mr. R. S. Chamberlayne, Richmond.

Chancellor.—Hon. R. Carter Scott, Richmond.

Registrar and Historiographer.—Rev. E. L. Goodwin, Ashland.

Standing Committee.—Clerical, P. P. Phillips, B. Green, D.D., John J. Gravatt, D.D; *Lay*, John R. Zimmerman, Arthur Herbert, L. M. Blackford.

Examining Chaplains.—Rev. Messrs. R. A. Goodwin, Wm. M. Clark.
Diocesan Missionary Society.—Treas., Mr. Jas. A. Moncure, Richmond.
Disabled Clergy Fund.—Treas., Mr. Wm. H. Palmer, Richmond.
Widows and Orphans' Fund.—Treas., Mr. E. B. Addison, Richmond.
Statistics.—Clergy 96; Parishes and Chapels ——; Lay Readers 99; Candidates for Orders 2; Postulants 8; Baptisms: Infant 580, Adult 265, Total 845; Confirmed 823; Communicants 13,818, last reported 14,041, decrease 223; Marriages 316; Burials 553; Sunday Schools: Teachers 1,179, Scholars 9,618; Contributions $209,645.98.
The 116th Annual Council will be held in the Christ Church, Winchester, on Wednesday, May 17th, 1911.

INSTITUTIONS.

Theological Seminary in Virginia, near Alexandria [see General Institutions].
Episcopal High School of Virginia for Boys, near Alexandria. *Principal*, Launcelot M. Blackford, M. A., LL.D.
Stuart Hall (formerly Virginia Female Institute), Staunton. *Principal*, Miss Maria Pendleton Duval.
S. Anna's School, Charlottsville, *Principal*, Miss Mary Hyde DuVal.
Blue Ridge Industrial School, Dyke, *Rector*, Rev. Geo. P. Mayo.
"Trustees of the Protestant Episcopal Church Home," Richmond. *Cor. Sec.*, Mrs. Henry Riely.
Laymen's Missionary League of Richmond. Established 1904. Fourteen members, Assists Archdeacon and rectors. Rev. John Moncure, D.D., Richmond.
Daughters of the King. *Pres.*, Mrs. John Moncure; *Sec.*, Mrs. Mary Kuyk, Richmond.

PARISHES, MISSIONS, AND CLERGY.

Albemarle Co.

Fredericksville Parish.
Christ (439), H. B. Lee, (P. O. Charlottesville).
S. Paul's (97) F. W. Neve, (P. O. Ivy Depot).
Buck Mountain (29), Sylvania Chapel, S. Luke's Chapel (28), } Good Shepherd Chapel (19).
Edge Hill Chapel (23).
St. James (22).

Greenwood Parish (P. O. Greenwood).
Emmanuel, S. George's Chapel, Holy Cross Chapel, } (69), W. R. Bowie.

S. Anne's Parish (P. O. Esmont).
Christ (40), S. John's (23), S. Stephen's (4), } E. B. Meredith.
S. John Baptist (46), *r. S. Paul's.*

Walker's Parish (P. O. Cismont).
Grace (105), F. L. Robinson.

Alexandria Co.

Fairfax Parish (P. O., Alexandria).
Christ (275), W. J. Morton.
Grace (196), Edgar Carpenter.
Meade Chapel (colored) (9), *r. Christ*, J. F. Mitchell.
S. Paul's (280), Good Shepherd (5), } P. P. Phillips.
Trinity Chapel (28), (P. O. Arlington), *r. Seminary Missions.*

Glencarlyn Mission (32) *r. Seminary Missions.*

Caroline Co.

S. Margaret's Parish (P. O., Richmond).
S. Margaret's (28), P. A. Arthur.

S. Mary's Parish (P. O., Port Royal).
Grace (31), *r. Trinity, Fredericksburg*
Bowling Green Miss.
S. Peter's (55), S. S. Ware.

Charles City Co.

Westover Parish (P. O., Bradley's Store).
Mapsico, Westover Grace, } (76).

Clarke Co.

Clarke Parish (P. O., Berryville).
Grace (171), Edward Wall.

Cunningham Chapel Parish (P.O., Millwood).
Christ, Old Chapel and Emmanuel Chapel (111), J. M. Robeson.

Greenway Court Parish (P. O., White Post), Meade Memorial (60), P. M. Boyden.

Wickliffe Parish (P. O., Wickliffe).
Wickliffe (31), R. C. Cowling.
Christ Chapel (4) (colored).

Culpeper Co.

Ridley Parish (P. O., Brandy Station).
Calvary, Christ, S. Paul's, } (98), J. F. Burks.

Slaughter Parish (P. O., Rapidan).
Emmanuel (36), All Saints' (36). } P. LeB. Cross.

S. Mark's Parish (P. O., Culpeper).
S. Stephen's, S. Mark's Chapel, } (130), J. W. Ware.

Essex Co.

South Farnham Parish (P. O., Tappahannock).
- S. John's and S. Andrew's chp. (70), S. Paul's (37), } W. N. Meade.
- Grace (18), J. H. Scott.
- S. Luke's (21), *r. Christ, Middlesex.*

S. Anne's Parish (P.O., Occupacia).
- S. Matthew's, Vauters, (47), H. S. Osburn.

Fairfax Co.

Fairfax Parish (P. O., Falls Church).
- Falls Church (100), S. John's (20), } W. E. Callender.
- Immanuel Chapel (56) (P. O. Theological Seminary). } A. Crawford, D. D., S. A. Wallis, D.D., R. W. Micou, D.D., R. K. Massie, D.D., B. Green, D.D., Paca Kennedy.
- S. John's Chapel (52), Sharon Chapel (17), Holy Spirit Chapel (15), S. Paul's Chapel (28), Christ Chapel (4). Good Shepherd Chapel (Colored) (16). } S. A. Wallis, D.D. (P. O. Theological Seminary).
- S. Paul's Chapel, Lincolina

McGill Parish (P. O. Vienna).
- Holy Comforter (36).

Truro Parish.
- Pohick, Olivet, Pohick Chapel, } (100), Everard Meade, D.D. (P. O. Accotink).
- Zion, Good Shepherd Chapel, } (82).

Upper Truro Parish (P. O. Herndon).
- S. Timothy (90), Christ, S. John's (28), } L. D. Vaughan.

Fauquier Co.

Cedar Run Parish (P. O., Casanova).
- S. Stephen's (15), Emmanuel Parish. Grace (44), S. Luke's (62), } D. C. Mayers.

Hamilton Parish (P. O., Warrenton).
- S. James' (249), E. S. Hinks.
- Christ Chapel, Baldwin's Ridge.

Leeds Parish (P.O., Hume).
- Leeds, All Saints' Chapel (50) } P. D. Thompson

Piedmont Parish (P. O., Hume).
- Emmanuel (19), } P. D. Thompson

Whittle Parish (P. O., The Plains).
- Grace and Trinity (109), J. J. Norwood.
- Whittle Chapel,
- Our Saviour (38), *r. Haymarket. Pr. William Co.*

Meade Parish (P. O. Upperville).
- Trinity (53), E. B. Burwell.

Fluvanna Co.

Rivanna Parish (P. O., Subletts).
- S. John's (54), Martin Johnson.
- Grace (14), *r. S. James', Northam Parish, Goochland Co.* (P. O., Three Square).

Frederick Co.

Frederick Parish (P. O., Winchester).
- Christ (174), W. D. Smith,

S. Thomas' Parish,
- S. Thomas' (19), Stephen City Mission, } Burnt Church Mission, *r. Christ*, Winchester.

Gloucester Co.

Abingdon Parish (P. O., Gloucester).
- Abingdon (64), Holy Innocents', Petsworth Parish, Grace Union (2). Ware Parish, Ware (90), } W. B. Lee.

Goochland Co.

S. James' Northam Parish (P. O., Subletts).
- Grace (27), All Saints', Dover Mills (4), S. Mary's (15). } Martin Johnson.
- S. Paul's (19), (P. O., Three Square).

Greene Co.

S. Thomas Parish.
- Grace, S. James Chapel, Pocosin Miss. } (65), W. M. Cleaveland, H. H. Willams (P.O. Stanardsville).
- Whittle Memorial, S. John's Chapel, S. Thomas Chapel, S. Hilda's Chapel, S. David's Chapel, S. Paul's Chapel, All Saints' Chapel, } (162), W. Roy Mason (P. O. Mission Home).

Hanover Co.

S. Martin's Parish (P. O., Oliver).
- Trinity (20). Our Saviour (24). S. Martin's (8). Fork (36). }
- S. James' (102), E. L. Goodwin. (P. O. Ashland).

S. Paul's Parish.
- Immanuel (54), S. Paul's (40), } S. O. Southall (Hanover).

Henrico Co.

Henrico Parish (P. O., Richmond).
All Saints' (400), J. Y. Downman, D.D.
Ascension Chapel (40), J. E. Poindexter.
Christ (400), M. S. Eagie.
Emmanuel (156), E. E. Osgood (Brook Hill).
Epiphany (79), G. P. Craighill.
Grace (334), L. R. Mason.
Holy Comforter (235).
Holy Trinity (478), J. J. Gravatt, D.D.
Monumental (476), Jas. W. Morris.
S. Andrew's (470), Thomas Semmes.
S. James' (500), W. M. Clark.
S. John's, Weddell Memorial, Good Shepherd (coi'd) } (702), R. A. Goodwin.
S, Luke's (106), P. A. Arthur.
S. Mark's (281) S. R. Tyler.
S. Paul's (576), R. W. Forsyth.
S. Philip's (colored) (264), C. L. Somers.
S. Thomas'(35), F. A. Ridout (P. O., Ginter Park).

King and Queen Co.

S. Stephen's Parish.
Immanuel (3).

King George Co.

Hanover Parish (P. O., King George).
Emmanuel (21)
S. John's (24)
S. Paul's Parish.
S. Paul's (84),
Brunswick Parish.
Lamb's Creek (11). } B. T. Turner.

King William Co.

S. David's Parish (P. O., Chestnut Hill, Richmond).
S. David's (27), A. V. Colston.
S. John's Parish.
S. John's (46).

Lancaster Co.

Christ Church Parish (P. O., Lancaster).
Grace (33),
Trinity (17),
White Chapel (48), } L. R. Combs.

Loudoun Co.

Johns Parish (P. O., Aldie).
Emmanuel (23),
Redeemer (64),
Our Saviour (43) } A. S. Gibson.
Shelbourne Parish (P. O., Leesburg).
S. James' (200), W. H. Burkhardt.
S. Paul's (114)
Mount Calvary (32) } Roberts Coles, (P. O., Hamilton).
Christ Church, (40) Chas C. Durkee.

Louisa Co.

Green Spring Parish (P. O., Lindsay).
S. John's (9).
S. John's Chapel (9)
Trinity Parish (P. O., Mineral City).
Incarnation (115),
S. James' (64), } John London.

Madison Co.

Bromfield Parish (Madison Mills).
Piedmont (12), *r. Grace, Greene Co.*
Holy Comforter Chapel (2), *r. S. Thomas, Orange.*

Matthews Co.

Kingston Parish (P. O., Matthews).
Christ,
S. John's
Trinity, } (78), G. B. Cooke.

Middlesex Co.

Christ Church Parish (P. O., Urbanna).
Christ Church (54), E. V, Jones.
Urbanna Chapel.

New Kent Co.

S. Peter's Parish.
S. Peter's (6), *r. Ascension Chapel, Richmond.*

Northumberland Co.

Wicomico Parish.
Wicomico (16),
S. Stephen's Parish.
S. Stephen's (23).
Reedville Mission (12), }

Orange Co.

S. Thomas' Parish (P. O., Gordonsville).
Christ (57),
Barbour Memorial (18),
Epiphany (15), } F. A. Meade.
S. Thomas' (123), R. S. Carter (P. O. Orange).
S. Paul's (colored) (19), S. A. Morgan.
S. Margaret's (colored) (32).

Page Co.

Luray Parish (P. O., Luray).
Christ (21),
Calvary (16), }
S. Paul's (15).
S. George's Chapel.

Prince William Co.

Dettingen Parish (P. O., Manassas).
Trinity, Manassas (139).
S. Anna's Chapel.
Quantico (45),
Haymarket Parish (P. O., Haymarket).
S. Paul's,
Grace Chapel,
S. Luke's Chapel,
Holy Trinity Chapel, } (155), A. G. Grinnan.

Rappahannock Co.

Bloomfield Parish (P. O., Washington).
S. Paul's (33), Trinity, Emmanuel (46). } W. N. Tillinghast.

Richmond Co.

Lunenberg Parish (P. O., Warsaw).
S. John's (68).
North Farnham Parish.
Emmanuel (22), *r. Lunenberg Par.*

Rockingham Co.

Emmanuel Parish (P. O., Harrisonburg).
Emmanuel (138), John L. Jackson.
Lynnwood Parish.
Grace Memorial (57), S. Stephen's (49), } J. R. Ellis (P. O., Yancey).

Shenandoah Co.

Beckford Parish (P. O., The Plains).
Emmanuel (25), S. Andrew's (25), } John McGill, D.D. Randolph, Oscar D.

Spotsylvania Co.

S. George's Parish (P. O., Fredericksburg).
Trinity (119), H. H. Barber.
S. George's (239), Christ (23), St. George's Chapel (19), } R. J. McBryde, D.D., Geo. E. Zachary.
Berkeley Parish (P. O., Mineral).
S. John's (26), *r. Trinity Parish, Louisa Co.*

Stafford Co.

Overwharton Parish (P.O., Stafford).
Aquia, Clifton, } (98).

Warren Co.

Newton Parish (P. O., Front Royal).
Calvary (71), R. W. Brown.

Westmoreland Co.

Montross Parish (P. O. Oak Grove).
S. Paul's (23), *r. Lunenberg Par., Richmond Co.*
Washington Parishes.
S. James' (32), St. Mary's (27), S. Peter's (50), } R. R. Phelps.
Cople Parish (P. O., Hague).
Yeocomico and Nomini Chs. and Cople Chp. (113).

NON PAROCHIAL CLERGY.

Brooking, R. U., Washington, D. C.
Chamberlayne, C. G., Ph.D., *tch.* Baltimore, Md.
Dickinson, J. H.
Elmer, Wm. T., *chap.* Woodberry Sch. Orange.
Goodwin, R. A. Jr.
Grammer, James, D.D., Winchester.
Gravatt, John J., jr., *sec.* Ch. Students' Miss. Ass'n, New York.
Gray, A. P., Hague.
Green, E H, Drake's Branch.
Hansbrough, J. S., *miss.*, Orange.
Harrison, C. S., Richmond.
Lewis, D. H., *chap. Miller's Ind't'l. Sch.* Charlottesville.
McNabb, John, Herndon, Va.
Meade, F. W.
Meredith, J. M., Rectory.

STATE OF WASHINGTON.

[See Diocese of Olympia and Missionary District of Spokane.]

DIOCESE OF WASHINGTON. Organized 1895.

[See Index to the State of Maryland, immediately before Diocese of Maryland.]

Comprises the District of Columbia and the counties of St. Mary's, Charles, Prince George's and Montgomery, in the State of Maryland. Population (1890), 314,667.

First Bishop.—THE RT. REV. HENRY YATES SATTERLEE, D.D., LL.D. *Born*, Jan. 11, 1843. *Consecrated*, Mar. 25, 1896, *Died*, Feb. 22, 1908.

Present Bishop.—THE RT. REV. ALFRED HARDING, D.D., LL.D. (1909). *Residence*, 1407 Massachusetts Ave., N. W., Washington, D. C.

Archdeacons.—WASHINGTON, ————————————
Southern Maryland, ————.

Secretary.—Rev. A. S. Johns, 620 G St. S. E., Washington, D. C.

Treasurer.—Mr. W. H. Singleton, LeDroit Bldg., 8th and F Sts. N. W., Washington, D.C.

Chancellor.—Mr. Chas. H. Stanley, Laurel, Md.

Standing Committee.—Clerical.—R. H. McKim, D.D., LL.D., *Pres.*, Washington; Richard P. Williams, *Sec.*, 219 C St., N. W., Washington; Thomas J. Packard, D.D., Chas. E. Buck. *Lay*, Messrs. J. H. Gordon, Melville Church, Wm. C. Rives.

Examining Chaplains.—Rev. Messrs. W. L. Devries, Ph.D., *President;* Geo. F. Dudley, *Sec.*; E. S. Dunlap, F. B. Howden, C. S. Abbott, Jr., George H. McGrew, D.D.

Statistics.—Clergy 101; Churches and Chapels 99; Lay Readers 27; Candidates for Orders 6; Postulants 7; Baptisms: Infant 1,177, Adults 214, Total 1,391; Confirmed 1,256; Communicants 20,216, last reported 18,803, increase 1,413; Marriages 457; Burials 797; Sunday Schools: Teachers 866, Scholars 8,534; Contributions $369,293.06.

The Sixteenth Annual Convention will be held in the Church of the Ascension, Washington, on Wednesday, May 3d, 1911.

INSTITUTIONS.

Cathedral Chapter. *President and Dean*, The Bishop; *Canons*, Rev. Messrs. R. H. McKim, D.D., LL.D., W. L. De Vries, Ph.D., G. C. F. Bratenahl, D.D., R. P. Williams, R. C. Smith, D.D.; *Sec.*, Rev. W. L. De Vries, Ph.D.; *Treas.* Thos. Hyde, Esq. Seven lay members.

Cathedral Council. *Provost*, The Bishop; *Sec.*, Rev. R. P. Williams.

National Cathedral School for Boys, Mt. S. Alban, Washington, D. C. Earl L. Gregg. A.B., *Headmaster.*

National Cathedral School for Girls, Mt. St. Alban, Washington, D.C. Mrs. Barbour Walker, M. A., *Principal.*

King Hall, for Colored Theological Students, 2410 6th St., Washington, D.C. Rev. W. V. Tunnell, *Warden.*

Cathedral Library, St. Alban's, D. C. Rev. Neilson Falls, *Librarian.*

S. John's Orphanage, 20th and F. Sts. N. W., Washington, D. C. Sister Sarah, *in charge.*

Epiphany Church Home, 1319 H. St., Washington, D.C. } The Rector of Church of the
Lenthall Home for Widows, Washington, D. C. } Epiphany, *President.*

Summer and Winter Homes for Children, Colonial Beach, Va., and Anacostia, D. C. Mrs. W. G. Davenport, *Manager*, Anacostia, D.C.

Episcopal Eye, Ear and Throat Hospital, 1147 15th St., N.W., Washington.

The Crummell Home for Aged Colored People, 1419 G. St., N. W., Washington. Jas. H. Taylor, *Treas.*

The Diocesan Library, 3rd & Indiana Ave., N. W., Washington.
Clerical Reading Union Library, 16 Lafayette Pl., Washington. Gracie K. Richards, *Treas.*
The House of Mercy, 2408 K St. Deaconess Yeo, *in charge.*
Bishop of Washington Fund. *Pres.* The Bishop; *Sec.* M. T. Endicott, U. S. N., Navy Dept.; *Treas.* Chas. J. Beil, 15th and Pa. Ave. N. W., Washington.
The Prisoners' Aid Department. The Bishop, *Pres.*; Mr. C. A. Massie, *Agt.*, 813 A. St., N.E.
St. Agnes' School, 3017 O St. Sister Dorothea, *in charge.*
The Bishop's Guild. *Pres.*, Mrs. H. Y. Satterlee, 1407 Mass. Ave.
The Clericus, *President*, Rev. E. M. Mott, 1822 4th St. N. W.
Cathedral Embroidery Guild. *Pres.* Mrs. A. S. Johns, 620 G. St., S. E., Washington.
Daughters of the King, Local Council. Mrs. A. A. Birney, *Pres.*,

PARISHES, MISSIONS, AND CLERGY.

The Cathedral of SS. Peter and Paul, Washington.
Calvary Chapel (95), F. I. A. Bennett.
Nativity (207), E. M. Thompson.
S. Monica's Chapel (110), J. C. Van Loo.
S. Philip's (colored) (43) (Anacostia), Wm. V. Tunnell.
Chapel of the Good Shepherd, 6th St., N.E. (638), All Saints' Chapel, Benning (49). S. Matthew's Chapel Chesapeake Jct. (93). Snow Court Mission. Chapel of the Redeemer (23). — C. S. Abbott, Jr, W. B. Guion.

District of Columbia.

Ascension Parish (1,039), J. H. Nelms.
Ascension, 12th and Mass. Ave. N. W.
Advent Parish (20), E. M. Mott,
Church of the Advent, S.E. Cor. 2nd and U Sts. N. W.
Anacostia Parish (403), W. G. Davenport,
Emmanuel Church, corner 13th and V Sts. S. E.
Congress Heights Parish, Esther Memorlai (86), *r. Anacostia Par.*
Brookland Parish (110), W. J. D. Thomas.
Church of Our Saviour.
S. Barnabas' (Langdon) (47).
Chevy Chase Parish (110), T. S. Childs, D.D.
All Saints' (Chevy Chase).
Christ Church Parish, Georgetown (486), J.H W. Blake.
Christ Church, O and 31st Sts., N.W.
Epiphany Parish, R. H. McKim, D.D., LL.D., D.C.L., J. McB. Sterrett, D.D., G. Freeland Peter, Patrick Murphy, E. H. Ingle.
Epiphany Church (1,317), G nr. 14th St.
Epiphany Chapel (358), 12th and C Sts., S. W., P. Murphy, *Vicar.*
Georgetown Parish, S. John's Church (701), F. B. Howden.
S. John's Chapel, Edw. Douse, *Vicar.*
Grace Church Parish (132), C. K. P. Cogswell.
Grace Church, D and 8th Sts., S. W.
Grace Parish, Georgetown (75), Walter Williams.
Grace Church, 32d St. nr. M St.. N.W.
Incarnation Parish (125), W. T. Snyder.
Church of the Incarnation, 12th and N Sts., N.W.
Rock Creek Parish (295), S. Paul's Church. Chapel, Brightwood. — C. E. Buck, H. G. England.
S. Alban's Parish (621). S. Alban's, Wisconsin Ave S. Columba's, S. David's (25), S. George's (42), — G. C. F. Bratenahl, D.D, Jas. B. Craighill, C. T Warner.
S. Andrew's Parish (590), Jay J. Diman, W. M. Pettis, D.D.
S. Andrew's Church, 14th and Corcoran Sts.
S. James' Parish (215), J. W. Clark.
S. James' Church, 8th St. nr. Mass. Ave., N.E.
S. John's Parish (1,036).
S. John's Church, 16th and H Sts., N.W. S. Mary's Chapel (colored) (458), 728 23d St., N. W. — R. C. Smith, D.D., E. S. Dunlap, F. H. Bigelow, L.H.D., O. L. Mitchell.
S. Luke's Parish (445), T. J. Brown.
S. Luke's Church, 15th and Church Sts., N.W.
S. Margaret's Parish (965), H. S. Smith, C. J. Wingate.
S. Margaret's Church, Connecticut Ave. and Bancroft Place.
S. Mark's Parish (928), W. L. Devries, Ph.D.
S. Mark's Church, 3d and A Sts., S. E.
S. Michael and All Angels' Parish (121), W. R. Bushby.
S. Michael and All Angels' Church, 22d and Virginia Ave., N.W.

S. Paul's Parish (909), Robert Talbot, Geo. W. Atkinson, Jr.
S. Paul's Church. 23d St., N.W.
S. Stephen's Parish (593), G. F. Dudley.
S. Stephen's Church, 14th St. and Columbia Road, N. W.
S. Thomas' Parish (834), C. E. Smith, D.D., D.C.L., J. M. E. McKee; J. A. Aspinwall, *rec. emer.*
S. Thomas' Church, 18th and Church Sts.
Takoma Parish, Trinity Church (Takoma Park) (87), F. W. Smith.
Trinity Parish (939), R. P. Williams, E. Dolloway, C. W. Whitmore.
Trinity Church, 3d and C Sts., N.W.
S. Agnes' Chapel (134), 4th and N. Y. Ave. N. W., C. W. Whitmore.
Washington Parish (609), A. S. Johns.
Christ Church 620 G St., S. E.
S. Matthew's Chapel, M and ½ Sts., S. E.
U. S. Soldiers' Home, H. A. Griffith.

Parishes in Maryland.

Charles Co.

Durham Parish (P. O., Grayton).
Christ Church, S. James' Chapel, Nanjemoy. (100), W. R. B. Turner.
Port Tobacco Parish (P. O., La Plata).
Christ (La Plata) (330), H. W. Stowell.
S. Paul's,
S. Philip's (colored) (33).
Trinity Parish. (P. O., Charlotte Hall).
Trinity, Church, Trinity Chp., Oldfields, (221),
William and Mary Parish (P. O., Wayside), Christ, Picawaxen (104), T. Hubert-Jones.

Montgomery Co.

Norwood Parish (P. O. Bethesda).
S. John's (87), Thos. D. Lewis.
Prince George's Parish (203) (P. O., Rockville).
Christ, Rockville, Ascension, Gaithersburg, T. J. Packard, D.D..
S. Bartholomew's Parish (P.O., Brookeville) C. D. Lafferty.
S. Bartholomew's, Coventry (72), Unity Chapel, Unity, S. John's, Olney (99), S. Luke's, Brighton (39),
S. Peter's Parish (P. O., Poolesville).
S. Peter's, Poolesville, Christ, Barnesville, (104), W. P. Griggs.
Silver Spring Parish (P. O., Silver Spring).
Grace (151), S. Mary's Chapel G. H. McGrew, D.D.
Christ Church (40), K'ns'gt'n Garret Park, S. James' (6). P. B. Stauffer, (Kensington).

Prince George's Co.

Holy Trinity Parish (P. O., Collington).
Holy Trinity, Collington, S. Geo. Chp., Glendale, (104), Jas. Kirkpatrick. (Mitchellville).
Queen Anne's Parish (P. O., Leeland).
S. Barnabas' (135). Hall's Station, W. J. Williams.
King George's Parish (P. O. Oxonhill).
S. John's, Broad Creek, S. Barnabas' Chapel, (261), J. W. Austin.
S. Paul's Parish (P. O., Aquasco).
S. Paul's (263), S. Mary's Chp., Woodville. S. Philip's (colored) (137), F Towers, E. H. Oxley.
S. Thomas' Parish (P. O., Croome).
S. Thomas', Atonement, S. Simon's (col.) (70). (275), Henry C. Parkman.
S. Matthew's Parish (P. O., Hyattsville).
S. Luke's, Bladensburg, Pinckney Memorial, (241). H. Thomas.
Epiphany Parish (P.O., Forestville).
Epiphany, Addison Chp. Deanwood (142), W. C. Shears.
Christ, Surrattsville.
Trinity Parish (P.O., Upper Marlboro).
Trinity (209), F. E. McManus.
S. Philip's Parish (P. O., Laurel).
S. Philip's (183), Thos. A. Johnstone.
Zion Parish (P.O., Beltsville).
S. John's, Beltsville, S. Mark's, Fairland, S. Andrew's, Col'ge Park, (160), C. I. La Roche.

Prince George's and Charles Co's.

S. John's Parish (P. O., Accokeek).
Christ, Accokeek, S. John's, Pomonkey, (158). C. J. Curtis.
St. James', Indian Head.

S. Mary's Co.

All Faith (P. O., Mechanicsville).
All Faith, Charlotte Hall, Dent Memorial Chapel. (229). O. W. Zeigler.
S. Mary's Chapel for Colored People (80).
King and Queen Parish (P. O., Chaptico).
Christ (141), W. J. Wright.
All Saints' Parish (P. O., Oakley).
All Saints' (185), Jos. Baker.
Chapel at Colton's Point.
S. Andrew's Parish (P. O., Leonardtown).
S. Andrew's (33), S. Peter's Chapel, Served from S. Andrew's Washington, D. C.

S. Mary's Parish (P. O., St. Mary's City).
Trinity, S. Mary's Chapel, } (138), M. F. Minnick.

William and Mary (P. O., Valley Lee).
S. George's, S. Thomas' Chapel, St. George's Island, } (64), *r. Leonardtown.*

NON PAROCHIAL CLERGY.

Ames, John G.
Barr, D., Washington.
Bicknell, J. R., *chap. Ancon Hosp.*, Panama.
Block, K. M., Woodberry Forest, Va.
Brayshaw, W., Pensacola, Fla.
Brosius, E. H., Baltimore, Md.
Brown, C., Washington.
Brown, H. A., Panama Canal Zone.
Chesley, J. W., *retd.*, St, Michael's, Md.
Chouinard, H. A., *chp. U. S. A.*, New York.
Col ier, A. W. H.
Deis, J. H., Washington.
Duncan, Thos., D.D., Washington.
Durrant, Henry L., *chap. U. S. A.*, Fort McPherson, Ga.
Everett, W. B., M.D., Bethesda, Md.
Fleming, D. L., *chap.*, *U. S. A.*, Fort Des Moines, Iowa.
Freeland, C. W., *chap. U. S. A.*, Ft. Des Moines, Iowa.
Gilfillan, J. A., Washington.
Lowrie R.W., D.D., Washington.
Mitchell, W. A., *ret'd*, Washington.
Morgan-Jones, W. M., Washington.
Moscoso, G. H., Washington.
Myer, Walden, S. Paul's School, Concord, Vt.
Pearce, H. M. T., *U. S. N.*
Prescott, P. M., Washington.
Pruden, A. A., *chap. U. S. A.*
Quinn, J. V.
Scott, W. R, *chap. U. S. A.*, Ft. Monroe, Va.
Stone, G. B., Florence, Italy.
Stone, P. J,
Tennent, J. C., M.D., Takoma Park, D. C.
Wright, W. A. S.

Missionary District of Western Colorado.

First Bishop.—THE RT. REV. WILLIAM MORRIS BARKER, D.D. *Born*, May 12, 1854. *Consecrated*, Jan. 25, 1893. *Translated* to Olympia in 1894. *Died*, February 21, 1901.

Second Bishop.—THE RT. REV. ABIEL LEONARD, D.D., *Bishop of Nevada, Utah, and Western Colorado. Born*, June 26, 1848. *Consecrated*, Jan. 25, 1888. *Died*, Dec. 3, 1903.

Third Bishop.—THE RT. REV. EDWARD JENNINGS KNIGHT D.D. *Bishop of Western Colorado. Born*, November 17, 1864. *Consecrated*, December 19, 1907. *Died*, November 15, 1908.

[The jurisdiction was a part of the Missionary District of Salt Lake 1898 to 1907.]

Present Missionary Bishop.—THE RT. REV. BENJAMIN BREWSTER (1909). *Residence*, Glenwood Springs, Colo.

Secretary and Registrar.—Rev. John W. Heal, Paonia.

Chancellor.—Hon. J. T. Shumate, Aspen.

Treasurer of Convocation.—Mr. D. R. Calloway, Montrose.

Council of Advice.—Clerical, C. E. Wharton, J. H. Dennis, C. W. G. Lyon, W. H. Doggett; *Lay*, Vonn E. Northrup, Henry A. Avery, Wm. L. Hogg.

Examining Chaplains.—The Rev. Messrs. W. H. Doggett, Jesse H. Dennis and John W. Heal.

Statistics.—Clergy 15; Parishes and Missions 70; Lay Readers 8; Candidates for Orders 3; Postulants 1; Baptisms: Infant 69, Adult 24, Total 93; Confirmations 72; Communicants 1,026, last reported 935, increase 91; Marriages 50; Burials 61; Sunday Schools: Teachers 75, Scholars 643; Contributions $14,680.49.

The Fourth Annual Convocation will meet on the third Tuesday in May (16) 1911, at such place as the Bishop may appoint.

INSTITUTIONS.

"The Episcopal Church in Western Colorado." *Members and Trustees*; The Bishop, *ex-officio*; Ven. C. W. G. Lyon, *Pres.*; the Rev. A. Miller, *Sec.*; Mr. David Smith, and Hon. John T. Shumate.

The Federation of Guilds, being a union of all guilds in the District which acts as a Woman's Auxiliary. *Pres.*, Mrs. W. R. Warren, Fruita; *Sec.*, Mrs. Moulton, Meeker; *Treas.*, Mrs. Bettinger, Grand Junction.

PARISHES, MISSIONS, AND CLERGY.

Angora, *m. Meeker.*
Aspen, Christ (44), S. Fison.
Axial (3), *m. Meeker.*
Breckenridge, S. John Baptist (31).
Buford (3), *m. Meeker.*
Capital Creek *m. Aspen.*
Carbondale (3), *m. Aspen.*
Cardiff (2), *m. Glenwood Springs.*
Cimarron (4), *m. Montrose Co.*
Coal Basin (5), *m. Aspen.*
Colona (7), *m. Montrose Co.*
Cortez (3).
Delta, S. Luke's (64), C. W. G. Lyon.
Durango, S. Mark's (78).
Dillon (2), *m. Breckenridge.*
Emma (3), *m. Aspen.*
Fruita (5), *m. Grand Junction.*
Frisco, *m. Breckenridge.*
Glenwood Springs, S. Barnabas' (45), W. H. Doggett.
Grand Junction, S. Matthew's (157).
Grand Valley (10), *m. Palisade.*
Grand Lake, Mt. Calvary (3).
Gilman.
Gunnison, Good Samaritan (10), J. E. Forsyth.
Hotchkiss, S. George's (30).
Kokomo, *m. Breckenridge.*
Lake City, S. James' (17), *m. Gunnison.*
Lujane (2), *m. Montrose.*
Mancos, S. Paul's (12), V. Van M. Beede.
Marble, S. Paul's (31), *m. Aspen.*
Maybell (6), *m. Meeker.*
Meeker, S. James' (67), J. H. Dennis.
Montezuma (3), *m. Breckenridge.*
Montrose, S. Paul's (55).
Montrose County (9), Arnoldus Miller.
New Castle, S. John's (35), Evan G. Davies.
Norwood (5), *m. Montrose.*
Oak Creek (2)
Ohio City, (2), *m. Gunnison.*
Olathe, Grace (13), *m. Paonia.*
Ouray, S. John's (16), *m. Montrose.*
Pagosa Springs (5).
Palisade, S. Paul's (36), W. F. Higby.
Paonia (14), John W. Heal.
Pitkin, S. Bartholomew's (6), *m. Gunnison.*
Red Cliff (5), *m. Glenwood Springs.*
Redstone (1), *m. Aspen.*
Rico (4).
Ridgway (2), *m. Montrose Co.*
Rifle (22), *m. Palisade.*
Riverside (4), *m. Paonia.*
Silverton, S. John's (45).
Steamboat Springs, S. Paul's (30), E. W. Sibbald.
Sargent (1), *m. Gunnison.*
Telluride, S. Michael's (13).
Yampa, All Saints' (20), *Steamboat Springs.*
Scattered (60).

NON-PAROCHIAL CLERGY.

DuBois, C. W., Kennewick, Wash.
Wharton, G. E., New Haven, Conn.

DIOCESE OF WESTERN MASSACHUSETTS. Organized 1901.

Comprises that Part of the State of Massachusetts lying west of the easterly line of Worcester County, except the town of Southborough in Worcester Co.

Present Bishop.—THE RT. REV. ALEXANDER HAMILTON VINTON, D.D., LL.D. (1902). *Residence,* 1154 Worthington St., Springfield, Mass.

Secretary.—Rev. M. E. Mott, North Adams.

Treasurer.—Mr. Chas. M. Bent, People's Saving Bank Worcester.

Registrar.—Mr. Mase S. Southworth, P. O. Box 1203 Springfield.

Standing Committee.—Clerical, T. W. Nickerson, *Pres.*, Rev. T. F. Davies, Jr., Henry Hague, J. F. Carter, *Sec. Williamstown, Lay,* E. L. Davis, E. P. Kendrick, Alvah Crocker, W. A. Gallup.

Deans of the Convocations.—SPRINGFIELD, Rev. J. F. Carter, WORCESTER, Rev. Henry Hague.

Examining Chaplains.—The Rev. Messrs. Thos. F. Davies, David Sprague, Arthur Chase, Geo. H. Thomas.

Statistics.—Clergy 56; Parishes and Missions 58; Lay Readers 34; Candidates for Orders 3;

Postulants 1; Baptisms: Infant 608, Adult 170, total 778; Confirmed 725; Communicants 12,139, last reported 11,533, increase 606; Marriages 271; Burials 433; Sunday Schools: Teachers 702, Scholars 5,127; Contributions $249,525.69.

The Tenth Annual Convention will be held in Christ Church Springfield,, Wednesday May 10th, 1911.

PARISHES, MISSIONS, AND CLERGY.

Adams, S. Mark's (290), Louis Zahner, D.D.
Amherst, Grace (157), D. Mc Fayden.
Ashfield, S. John's (51), *r. Shelburne Falls.*
Athol, S. John's (64), J. A. Ticknor.
Blackinton, S. Andrew's Chp. *r. Williamstown.*
Cherry Valley, S. Thomas' (43), *r. S. Matt. Worcester.*
Chicopee. Grace (137), A. P. Knell.
Clinton, Good Shepherd (291), D. Sprague.
Dalton, Grace (88), J. P. Cameron.
Easthampton, S. Phillp's (195), F. C. Wheelock.
Fitchburg, Christ (785), G. H. Thomas, J. M. White.
Gardner, S. Paul's (181), Albert R. Parker.
Great Barrington, S. James' (308), Joseph R. Lynes.
Greenfield, S. James' (305), J. B. Whiteman.
Holyoke, S. Paul's (400), H. H. Morrill.
Lanesboro, S. Luke's (67), *m. Dalton.*
Lee, S. George's (118), O. F. Moore, Jr. (South), G'd Shpd., *r. Stockbridge.*
Lenox, Trinity (148), A. J. Gammack.
Leominster, S. Mark's (199), W. A. Sparks.
Ludlow, S. Andrew's (106), *Curate, Christ, Springfield.*
Milford, Trinity, (135) G. A. Barrow.
Millville, S. John's (73), *m. Wilkinsonsville.*
New Lenox, S. Helena's Chapel (27), *r. Lenox*, C. O. Arnold.
North Adams, S. John's (500), M. E. Mott.
North Brookfield, Christ Mem. (118), A. T. Parsons.
Northampton, S. John's (401), L. P. Powell.
North Grafton, S. Andrew's (138), C. E. O. Nichols.
Orange, Trinity (24), *m. Athol.*
Otis, S. Paul's (11), *r. Lee.*
Oxford, Grace (29), *m. Southbridge.*
Palmer, S. Mary's (33). *m. Ludlow.*
Pittsfield, S. Stephen's (735), T. W. Nickerson, W. H. Gibbons.
Rochdale, Christ (82), *asst. S. Matt. Worc.*
Sheffield, Christ (28), F. W. Stearns.
Shelburne Falls, Emmanuel (53), F. C. H. Wendel, Ph.D.
South Barre, Christ, (55), *Gen. Miss, So. Lee.*
Southbridge, Holy Trinity (93), Charles S. Chaplain.
Springfield, All Saints' (45), C.E. Hill.
Christ (1,437), D. N. Alexander, Hugh W. Smith.
S. Peter's (404), C. M. Murray.
Stockbridge, S. Paul's (289), Thos. H. Yardley.
Stoneville, S. George's Mission, (15), *r. S. Mark's Worcester.*
Van Deusenville, Trinity (42), *r. Grt. Bar.*
Ware, Trinity (80), Arthur Chase.
Washington, S. Andrew's (27), Chas. S. Champlin.
Webster, Reconciliation (170), S. W. Linsley.
Westboro, S. Stephen's (79), J. C. H. Sauber.
Westfield, Atonement (174), R. K. Smith.
Whitinsville, Trinity (125), Sam'l Hodgkiss.
Wilkinsonville, S. John's (43), Preston Barr.
Williamstown, S. John's (229), J. F. Carter.
Winchendon, Emmanuel (54).
Worcester, All Saints' (1,182), Thos. F. Davies, C. L. Short, T. D. Martin, C. P. Otis.
S. John's (350), Walton S. Danker.
S. Mark's (300), Kinsley Blodgett.
S. Matthew's (636), Henry Hague.

NON PAROCHIAL CLERGY.

Arrowsmith, H., *off.*, Brooklyn, N. Y.
Bailey, F. W., Worcester.
Burgess, F. G., *off.*, Florence, Italy.
Callender, W. R., Poughkeepsie, N. Y.
Dakin, W. T., *asst. S. John's*, Savannah, Ga.
Dumbell, H. M., Great Barrington, Mass.
Edwards, C. F., *curate, S. Ann's*, New York City.
Lemon, Jas. S., Ph.D., Washington, D. C.
Martin, T. D., Worcester.
Newton, Wm. W., D.D., Waverley, Mass.
Otterson, J. P. S., Greenfield.
Palmer, C. J., *miss.*, Lanesboro.
Scott, Robert, Deland, Fla.
Shrimpton, Chas. J., Athol,
Sniffen, C. J., *Gen. Miss.*, So. Lee.
Walker, Robt. T., *off.*, Brooklyn, N. Y.
White, Eliot, New York City.

DIOCESE OF WESTERN MICHIGAN.

Organized 1874.

The exact boundaries are as follows: On the north, Lake Michigan and the Straits of Mackinac. On the east, the counties named Cheboygan, Otsego, Crawford, Roscommon, Gladwin, Midland, Gratiot, Clinton, Ingham, Jackson and Hillsdale. On the South, the northern boundary of Indiana. On the west, Lake Michigan.

Square miles, 18,449.

First Bishop.—THE RT. REV. GEORGE DE NORMANDIE GILLESPIE, D.D. *Born*, June 14, 1819. *Consecrated*, February 24, 1875. *Died*, March 19, 1909.

Present Bishop.—THE RT. REV. JOHN NEWTON MCCORMICK, D.D., L.H.D. (1906-1909). *Residence*, 43 S. Lafayette St., Grand Rapids, Mich.

Secretary.—Rev. J. E. Wilkinson, Ph. D., Ionia.

Treasurer.—Mr. S. B. Drake, Grand Rapids.

Chancellor.—Mr. Jacob Kleinhans, Grand Rapids.

Registrar.—Rev. Albert E. Wells, S. Mark's Parish House, Grand Rapids.

Standing Committee.—Clerical, Roger H. Peters, *Pres.*, Grand Rapids; Wm. Galpin, *Sec.*, Muskegon; J. E. Wilkinson, Ph.D., F. R. Godolphin; *Lay*, Thomas Hume, Wm. J. Stuart, Jacob Kleinhans.

Examining Chaplains.—The Rev. Messrs. J. E. Wilkinson, Ph. D., R. H. Peters, W. A. Henderson.

Board of Missions.—Pres., the Bishop; *Sec.*, Rev. F. R. Godolphin; *Treas.*, Mr. C. R. Wilkes, Allegan.

The Association of the Diocese of Western Michigan.—President, the Bishop; *Sec.*, the Secretary of the Convention; *Treas.*, Mr. Frederick A. Gorham, Grand Rapids.

Statistics.—Clergy 39; Parishes and Missions 58; Lay Readers 15; Candidates for Orders 3; Postulants 1; Baptisms: Infant 296, Adult 151, Total 447; Confirmed 338; Communicants 6,318, last reported 6,378, decrease 60; Marriages 127; Burials 204; Sunday Schools: Teachers 303, Scholars 2,257; Contributions $104,944.64.

The Thirty-seventh Annual Convention will be held in Grace Church, Grand Rapids, Wednesday, June 7th, 1911, commencing at 9:00 A.M.

INSTITUTIONS.

Akeley Hall, Grand Haven, Diocesan School for Girls. *Principals*, The Misses Yerkes.

PARISHES, MISSIONS, AND CLERGY.

Albion, S. James' (73), L. A. S. R. Rose.
Allegan, Good Shepherd (136). F. C. Roberts.
Baldwin, S. Matthew's (11), *r. Manistee.*
Battle Creek, S. Thomas' (363), G. P. T. Sargent.
Belding, Holy Trinity (63), Floyd Keeler.
Benton Harbor, Holy Trinity (67), John H. Feringa.
Big Rapids, S. Andrew's (178), W. A. Henderson.
Charlevoix, Christ (50).
Coldwater, S. Mark's (204), A. L. Murray.
Elk Rapids, S. Paul's (48), *m. Charlevoix.*
Grand Haven, S. John's (92), T. DeW. Tanner.
Grand Ledge, Trinity (31), D. Curran.
Grand Rapids, S. Mark's Pro-Cathedral, Division and Pearl Sts. (709), The Bishop, R. H. Peters, *Dean.*
Good Shepherd, Michigan and College Aves. (48).
Grace, Lafayette and Cherry Sts. (669), F. R. Godolphin.
S. Bede's (for deaf mutes) Division St. (26) A. W. Mann (Cleveland. Ohio).
S. John's, Central and Highland Aves. (47), *r. S. Paul's*,
S. Paul's, Turner, bet. 3d and 4th Sts. (227), L. R. Vercoe.
Greenville, S. Paul's (60), *r. Belding.*
Harbor Springs, S. John's (31), *r. Petoskey.*
Hastings, Emmanuel (102), W. J. Lockton.

Holland, Grace (93), F. O. Granniss.
Homer, Christ (30), *r. Three Rivers.*
Ionia, S. John's (120), J. E. Wilkinson, Ph.D., C. Mendenhall.
Kalamazoo, S. Luke's (600), F. Roudenbush.
Ludington, Grace (38).
Luther, Christ (63).
Lyons, Grace (19).
Mancelona, Nativity, *m. Charlevoix.*
Manistee, Holy Trinity (192), C. E. Freeman.
Marshall, Trinity (253), John Hartley, Ph. D
Mendon, S. Paul's, *r. Three Rivers.*
Mount Pleasant, S. John's (95), H. J. Keyser.
Muskegon, S. Paul's (272), Wm. Galpin.
Newaygo, S. Mark's (25), *r. S. Paul's, Grand Rapids.*
Niles, Trinity (246), G Huntington.
Paw Paw, S. Mark's (47), *m. South Haven.*
Pentwater, S. James (38).
Petoskey, Emmanuel (154). C. F. Westman.
Quincy, S. John's (14), *r. Coldwater.*
Rockford, S. James' (26), *r. S. Paul's, Grand Rapids.*
Saugatuck, All Saints' (21), *r. Holland.*
South Haven, Epiphany (73), A. A. Cairns.
St. Joseph, S. Paul's (110), J. A. Baynton.
Sturgis, S. John's (105), F. A. Patterson.
Three Rivers, Trinity (40), C. D. Frankel.
Traverse City, Grace (165), David W. Curran.
Scattering (291).

NON PAROCHIAL CLERGY.

De Coux, C. J., Missionary.
Gairdner, J. C., Buffalo, N. Y.
Moran, S. W.
Morris, Mosely, *ret.*, Kalamazoo.
Rippey, J. N., M.D., Elkhart, Ind.
Sowerby, H., Bedford City, Va.
Stevens, F. H., Minneapolis. Minn.
Van Antwerp. W. H., D.D., *ret.*, New York.
Walton, J. E., *ret.*, Sturgis.
Wells, A. E., *missionary*, Holland.
Westover, Wm.. Ludington.
Wetherbee, A., Vicksburg.

DIOCESE OF WESTERN NEW YORK. Organized 1838.

Comprises the Counties of Allegany, Cattaraugus, Chautauqua, Erie, Genesee, Livingston Monroe, Niagara, Ontario, Orleans, Schuyler, Steuben, Wayne, Wyoming and Yates, in the State of New York. Square Miles. 11,345.

First Bishop.—THE RT. REV. WILLIAM HEATHCOTE DE LANCEY, D.D., LL.D., D.C.L. *Born*, Oct. 8, 1797. *Consecrated*, May 9, 1839. *Died*, April 5, 1865.

Second Bishop.—THE RT. REV. ARTHUR CLEVELAND COXE, D.D., LL.D. *Born*, May 10, 1818. *Consecrated.* Jan. 4, 1865. *Died*, July 2 , 1896.

Present Bishop.—THE RT. REV. WILLIAM DAVID WALKER, D.D., LL.D., D.C.L. (1883–1897). *Residence*, See House, 367 Elmwood Ave., Buffalo, N. Y.

Archdeacons.—BUFFALO, The Ven. G. W. S. Ayres. ROCHESTER, The Ven. W. L. Davis.

Secretary.—Rev. G. Sherman Burrows, 229 Goundry St., North Tonawanda, N. Y.

Treasurer.—Mr. Willard E. Moore, 39 State St., Rochester.

Registrar.—

Chancellor.—Hon. Selden S. Brown, Scottsville.

Standing Committee.—Clerical, J. A. Regester, D.D., *Pres.*, Buffalo; Walter North, L.H.D., *Sec.*, Buffalo: Rev. C. Morton Sills, D.D., A. J. Graham; *Lay*, E. B. Mann, Henry R. Hopkins, M.D., Albert C. Walker, Hon. S. S. Brown.

Treasurer of the Episcopate Fund.—Mr. Daniel M. Beach, Rochester.

Treasurer of the Christmas Fund.—Mr. Charles McLouth, Palmyra.

Treasurer of the Parochial Fund.—Mr. John W. Mellen, Geneva.

Education Board.—The Bishop and the Standing Committee; *Sec.*, Rev. Walter North, L.H.D., Buffalo.

Missionary Boards.—Buffalo:—The Bishop (*Chairman*), The Archdeacon, three clergymen and three laymen. *Secretary*, the Rev. N. W. Stanton, Buffalo. *Treasurer*, Mr. W. H. D. Barr, Buffalo. *Rochester:*—The Bishop (*Chairman*), The Archdeacon, three clergymen and three laymen. *Secretary*, Rev. Alfred Brittain, Batavia. *Treasurer*, Mr. Albert C. Walker, Rochester.

Examining Chaplains.—Rev. Messrs. A. Sidney Dealcy, W. S. Barrows, C. Morton Sills, D. D., G. A. Harvey, Pierre Cushing.

Statistics.—Clergy 122; Parishes and Missions 164; Lay Readers 50; Candidates for Orders

4; Postulants 6; Baptisms: Infant 1,196, Adult 329, Total 1,525; Confirmed 1,312; Communicants 27,315, last reported 26,905, increase 410; Marriages 632; Burials 1,229; Sunday Schools: Teachers 992, Scholars 9,411; Contributions $430,585.87.

The Seventy-fourth Annual Convention will be held on the third Tuesday in May, the 16th, 1911, where the Bishop appoints.

INSTITUTIONS.

The Cathedral Chapter. The Bishop, *Pres.*; Rev. Messrs. C. H. Smith, D.D., Thos. B. Berry, C. J. Davis, Geo. G. Ballard, Edward P. Hart; Messrs. Jas. Sweeney, George V. Forman, Geo. A. Plimpton, A. E. Jones, Eugene C. Denton, Wm. J. Tully.

De Lancey Divinity School, Geneva. *Warden and Librarian*, Rev. Thomas B. Berry, Geneva; *Lecturers*, Rev. Messrs. A. S. Ashley, Thomas B. Berry, C. H. Boynton, Ph.D., E. M. Duff, G. F. J. Sherwood, John B. Hubbs, D.D., George M. Irish, G. S. Burrows.

De Veaux College, Niagara Falls. *Pres. Board of Trustees*, The Bishop; *Headmaster and Chaplain*, Rev. Wm. Stanley Barrows.

Cary Institute for Boys, Oakfield. The Bishop, *Pres.*; *Principal*, Rev. C. C. Gove.

De Lancey School for Girls, Geneva. *Principal*, Miss Mary S. Smart.

S. Margaret's School, Buffalo. *Principal*, Mrs. Van Winkle; *Visitor*, the Bishop.

Church Home, Rochester. *Treas.*, Mr. John C. Powers; *Visitor*, the Bishop.

Church Home, Geneva. *President and Chaplain*, Rev. C. M. Silis, D.D.; *Matron in Charge*, Miss Anna S. Bunnell.

Church Charity Foundation, Buffalo. *Pres.*, the Bishop; *Deaconess in Charge*, Miss Cooper.

Laymen's Missionary League of Buffalo. Established 1891. Forty active members. Works in city institutions and in missions in suburban towns. Did last year most creditable work on Cattaraugus Indian Reservation. *Pres.*, Mr. C. K. Mellen, Geo. T. Ballachey, *Supt.*; W. E. Townsend, *Sec.*, Buffalo.

PARISHES, MISSIONS, AND CLERGY.

Addison, Redeemer (71), *cur. Corning.*

Albion, Christ (260), F. S. Dunham; G. W. White, *rec. emer.*

Alden (13), *Archd. of Buffalo.*

Alfred (18). *r. Hornell.*

Allen's Hill, S. Paul's (25), *m. Victor.*

Angelica, S. Paul's (137), *Archd. of Buffalo.*

Angola, S. Paul's (28), *Archd. of Buffalo.*

Attica, S. Luke's (50), *r. Warsaw.*

Avoca, S. James (16), *r. Bath.*

Avon, Zion (105).

Batavia, S. James' (530), Alfred Brittain.

Bath, S. Thomas' (285), Chas. M. Gross.

Belfast, Grace (22), *Archd. of Buffalo.*

Belmont, S. Philip's (92), J. Kates.

Belvedere, Christ (20), *r. Belmont.*

Bergen, S. John's (18). *Archd. of Rochester.*

Boardmanville, *r. Olean.*

Bolivar, Our Saviour (27), *Archd. Buffalo.*

Bradford, S. Andrew's (44), Frank E. Bissell, (Tyrone).

Branchport, S. Luke's (47), *r. Penn Yan.*

Brant, Good Shepherd (28), *Archd. of Buffalo.*

Brockton (7), *Archd., Buffalo.*

Brockport, S. Luke's (208), W. H. G. Lewis.

Brookside, Good Shepherd, *r. Grace Lockp't.*

Buffalo, All Saints', Main and Utica Sts. (250), G. H. Gaviller.

Ascension, Linwood Ave. and North (732), C. A. Jessup, D.D.

Buffalo, Epiphany (59), *r. S. Simon.*

Good Shepherd (Ingersoll Memorial), Jewett Ave. (403).

Grace, Niagara and Penfield Sts. (574), J. C. Ward.

Holy Communion, *r. S. James.*

Holy Innocents (Ch. Home Chpl.) (40), Jesse Brush, D.D. *chp.*

S. Alban's (12), *r. S. James.*

S. Andrew's, Goodell St., near Michigan (344), Houghton Fosbroke.

S. Bartholomew's, Howard, near Lewis St. (45), C. M. Kimball.

S. Clement's, Grider and Sussex Sts. (24), *r. S. James.*

S. James', Swan and Spring Sts. (852), Chas. H. Smith, D.D., Francis A. Ransom, J. C. Gairdner.

S. John's, Lafayette Ave. and Bidwell Parkway (434) W. R. Lord.

S. Jude's, Macamley St. nr. S. Park Ave. (316), G. F. J. Sherwood.

S. Luke's, Richmond Ave. and Summer (460), Walter North, L.H.D.

S. Mark's, Dearborn St. (476), N. W. Stanton.

S. Mark's Chp., Saratoga St., *r. S. Mark's.*

S. Mary's, Niagara and Vermont Sts. (830).

S. Matthew's, Babcock, near Elk (160), C. W. Hakes.

Buffalo, S. Paul's Cathedral, Erie, Main and Church Sts. (1144), J. A. Regester, D.D., F. N. Bouck.
S. Peter's, Lovejoy, near Longnecker St. (201), A. Overton Tarrant, Ph.D.
S. Philip's (colored) Elm, bet. N. and S. Division (182).
S. Simon's (250), E. J. Stevens.
S. Stephen's, Bailey Ave., bet. Walden Ave. and Doat (138), *r. S. Peter's.*
S. Thomas, Elk, near Alabama St. (302), Edward M. Duff.
Trinity, Delaware Ave. (986), C. J. Davis, L. C. Harrison, *asso. rec.*
Caledonia, S. Andrew's (23), *r. Scottsville.*
Canandaigua, S. John's (350), H. L. Gaylord, Ph. D.; C. J. Clausen, *rec. emer.*
Canaseraga, Trinity (113), A. Sidney Dealey.
Canisteo, S. John's (3), *r. Hornellsville.*
Catharine, S. John's (94), Francis F. Rice (Montour Falls).
Charlotte, S. George's (51), Harvey S. Bush, Ph.D.
Chautauqua, Good Shepherd (7), *Archdeacon of Buffalo.*
Clifton Springs, S. John's (100), M. G. Freeman.
Clyde, S. John's (98), Wm. H. Eastham.
Corfu, S. Luke's (22), *Archd. Buffalo.*
Corning, Christ (550).
Cuba, Christ (95), Harry Idle.
Dansville, S. Peter's (122), J. V. Cooper.
Darien, S. Paul's (28), *Archd. Buffalo.*
Depew, S. Andrew's (9), *r. S. Paul's, Buffalo.*
Despatch (12), *Archd. of Roch.*
Dresden, S. John's (34), *Archd. of Roch.*
Dundee (47). *Archd. of Roch.*
Dunkirk, S. John's (303).
East Aurora, S. Matthias' (150), F. A. Heisley.
East Bloomfield, S. Peter's (26), *m. Victor.*
East Randolph, S. Paul's (36), *r. Randolph.*
Echota (6), *r. S. Peter's. Niagara Falls.*
Ellicottville, S. John's (59), *Archd. of Buffalo.*
Fairport, S. Luke's (23), *r. Charlotte.*
Forestville, S. Peter's (19), *r. Silver Creek.*
Franklinville, S. Barnabas' (14), *Archd. of Buffalo.*
Fredonia, Trinity (243), W. D. Benton, D.D.
Friendship, S. Andrew's (11), *r. Cuba.*
Geneseo, S. Michael's (255), J. W. D. Cooper; C. H. Boynton, *rec. emer.*
Geneva, S. Andrew's (40), *r. Trinity.*
S. Peter's Memorial (560), J. B. Hubbs, D.D.
S. Philip's (colored), *r. Trinity.*
Trinity (717), C. M. Sills, D.D.
S. John's Chp., Hobart Coll.
Gowanda, S. Mary's (64), } *Archd. of Buffalo.*
Hamburgh, Trinity (56), }
Hammondsport, S. James' (113), Jesse A. Ryan.
Hartfield, S. George's (13), *r. Mayville.*
Hartland, Trinity (22), *r. Middleport.*
Himrods, S. Paul's (24), *Archd. of Buffalo.*
Hinsdale (11), *Archd. Buffalo.*
Holley, S. Paul's (77), J. H. Parsons.
Honeoye Falls, S. John's (46).
Hornell, Christ (453), A. S. Ashley.
Hunt's, S. Mark's (10), *Archd. Rochester.*
Irving, S. Andrew's (27), *Archd., Buffalo.*
Jamestown, S. Luke's (520), L. W. Snell.
Kenmore, Advent, (25), *r. All Saints', Buffalo.*
Lancaster, Trinity (187), G. M. Irish.
Lawrence (30), *r. Catharine.*
LeRoy, S. Mark's (249), Pierre Cushing.
Lewiston, S. Paul's (40). *r. Youngstown.*
Little Valley, S. Peter's (12), *Archd. of Buffalo.*
Livonia, Grace (9), *Archd of Rochester.*
Lockport, Christ (83).
Grace (610), H. F. Zwicker.
All Saints' (124), W. N. Pierson.
Lyons, Grace (266), A. O. Sykes, D.D.
Manchester (17), *r. Clifton Springs.*
Mayville, S. Paul's (170).
Medina, S. John's (140), J. H. Herendeen.
Middleport, Trinity (121).
Montour Falls, S. Paul's (92), *r. Watkins.*
Mount Morris, S. John's (116), G. A. Harvey.
Newark, S. Mark's (217).
Newtown (Indian) Redeemer, *Archd. of Buffalo.*
Niagara Falls, Epiphany (334), C. E. Byram, Ph.D.
S. Ambrose Chp. (DeVeaux Col.) (22), W. S. Barrows, *Chp.*
S. Peter's (431), Philip W. Mosher.
North Tonawanda, S. Mark's (252), G. S. Burrows.
Nunda, Grace (24), *Archd. of Rochester.*
Oakfield, S. Michael's (88), Curtis C. Gove.
Olean, S. Stephen's (581), J. W. Ashton, D.D. John Dysart.
Olcott (20), *r Grace, Lockport.*
Orchard Park, S. Mark's (58), *r. S. Bartholomew's, Buffalo.*
Palmyra, Zion (254). E. H. Edson.
Penn Yan, S. Mark's (138), J. Howard Perkins.
Perry, Holy Apostles' (50), *r. Mount Morris.*
Phelps, S. John's (71), O. E. Newton.
Pittsford, Christ (133), S. H. Alling.
Randolph, Grace (67), *Archd. of Buffalo.*
Rheims (8), *r. Hammondsport.*
Ripley, Trinity (22), *r. Westfield.*
Rochester, Ascension, Augustine St. and Burke Terrace (140), F. S. Lippitt.
Christ, East Ave. & William St. (993), Andrew J. Graham, B. Byron.
Church Home Chp. (25), *Clergy of Rochester.*
Epiphany, Jefferson Ave. (460), Amos Skeele, D.D., E. H. Fulton.

Rochester, S. Andrew's, Averill and Ash land Aves. (441), J. B. Thomas, Ph.D.
S. George's, Garson and Webster Aves. (112).
S. James, Cor. Grant & Almira Sts. (232).
S. Luke's, S. Fitzhugh St., opp. City Hall (621), R. R. Converse, D.D., D.C.L., W. S. McCoy.
S. Mark's, Hudson Park and Hollister St. (300), E. P. Hart.
S. Paul's, East Ave. and Vick Park (909), W. A. R. Goodwin, G. H. Ottaway.
S. Stephen's (125), T. J. Shannon.
S. Thomas' (115), Evan H. Martin.
Trinity, Jones Ave. and Frank St. (375), C. R. Allison.
Roland, Our Saviour (18), *r. S. Jude's, Buffalo.*
Salamanca, S. Mary's (125).
Savona, Good Shepherd (36), *r. Bath.*
Scottsville, Grace (58), W. G. Raines.
Shortsville, Trinity (34), *r. Phelps.*
Silver Creek, S. Alban's (80), W. C. Compton.
Sinclairville, All Saints' (17), *Archd. of Buffalo.*
Sodus, S. John's (106). R. D. Baldwin.
Sodus Centre, S. Luke's (16). *r. Sodus.*
Sodus Point, Christ (43), *r. Sodus.*
South Phelps, S. Paul's (25), *r. S. Peter's, Geneva.*
Springville, S. Paul's (28), *Archd. of Buffalo.*
Stafford, S. Paul's (33). *r. Le Roy.*
Union Hill, Good Shepherd (26), *Archd. of Rochester.*
Victor, Good Shepherd (60), Edwin Johnson.
Warsaw, Trinity (76), A. A. Murch.
Watkins, S. James' (176), A. W. Ebersole.
Wayne, S. John's (16), *r. Bradford.*
Wellsville, S. John's (95), W. H. Mills.
Westfield, S. Peter's (122), F. W. Burge.
Wethersfield Springs, S. Clement's (6), *r. Warsaw.*
Wolcott, S. Stephen's (25), T. P. Gales.
Youngstown, S. John's (85), D. Albert Blose.

NON PAROCHIAL CLERGY.

Ayres, G. W. S., *archd.*, Buffalo.
Babcock, E. J., *treas. De Veaux College*, Niagara Falls.
Badger, Frank E., Forestport.
Ballard, Geo. G., New York City.
Beecher, F. W., *rec. emer.* S. John's, Wellsville, N. Y., P. O Birmingham, Ala.
Berry, T. B., *warden* DeLancey Div. School, Geneva.
Brockway, A. A., New York.
Caughn, J. Hector, Geneva.
Davies, Arthur, Rochester.
Davis, W. L., *archd.*, Rochester.
Easterbrook, F. E., Glenora.
Harrington, F. P., Boston, Mass.
Jennings, W. W., Munich, Germany.
Kerrin, J. T.
LeBoutillier, G. T., Rochester.
Leighton, J. A., Ph.D., *prof.* Ohio State University, Columbus, Ohio.
Marsden, T. F., National City, Calif.
Maughan, J. A.
McIntosh, H. O.
Merrill, Geo G., Washington, D. C.
Nelson, H. W., D.D., Marshfield Hills, Mass.
Parnell, T. A., D. C. L., Rochester.
Phillips, S. D.
Porter, J. L., *prof.* Villa Nova College, Pa.
Prescott, A. C., *curate S. James'*, Milwaukee, Wis.
Rafter, W. W., Dunkirk.
Roy, Jas., LL.D., in Canada.
Seibold, John S., *ret. chp. U. S. A.*, West Haven, Conn.
Sherman, A. M., Buffalo.
Stewardson, L.C., LL.D., *pres. Hobart College*, Geneva.
Stirling, W. A., Vineland, N. Y.
Taylor, W. O., Rochester, N. Y.
Walsh, W. W., Charlottesville, Va.
Williams, Wm. H., Lyons.
Woolsey, M. L., London, England.

DIOCESE OF WEST TEXAS. Organized 1904.

Comprises the counties of Calhoun, Jackson, Lavaca, Gonzales, Caldwell, Hays, Blanco, Llano, San Saba, McCulloch, Concho, Tom Green, Coke, Sterling, Glasscock, Midland, Ector, Winkler and Loving in the State of Texas, together with all the counties and territories in said State south and southwesterly thereof, except the counties of El Paso, Reeves, Jeff Davis, Presidio, Foley, Buchel, Brewster and Pecos.

Square Miles 110,000.

First Missionary Bishop.—THE RT. REV. ROBERT WOODWARD BARNWELL ELLIOTT, D. D. *Born*, Aug. 16, 1840. *Consecrated*, Nov. 15, 1874; *Died*, Aug. 26, 1887.

Present Bishop.—THE RT. REV. JAMES STEPTOE JOHNSTON, D. D. (1888). *Residence*, 309 Pecan St., San Antonio.

Secretary and Treasurer.—Rev. Mercer G. Johnston, 511 W. Magnolia Ave., San Antonio.

Registrar.—Rev. A. W. S. Garden, Maverick Place, San Antonio.

Historiographer.—Rev. J. T. Hutcheson, D.D., 1029 Olive St., San Antonio.

Standing Committee.—*Clerical*, J. T. Hutcheson, D.D., *Pres.*, San Antonio, A. W. Burroughs, J. Lindsay Patton; *Lay*, J. S. Lockwood, O. J. Woodhull, A. W. Seeligson.

Statistics.—Clergy 26; Parishes and Missions 55; Lay Readers 6; Candidates for Orders 4; Postulants 1; Baptisms: Infant 176, Adult 34, Total 210; Confirmed 240; Communicants 3,834, last reported 3,656, increase 178; Marriages 105; Burials 110; Sunday Schools: Teachers 188, Scholars 1,421; Contributions $39,537.13.

The Seventh Annual Council will meet on Wednesday, May 10, 1911, at San Antonio.

INSTITUTIONS.

"The Bishop and Standing Committee of the Diocese of West Texas."

The School Board of the Diocese of West Texas.

S. Mary's Hall, San Antonio (Wolfe Memorial), a High School for Girls. *Principal*, Rev. A. W. Burroughs.

S. Philip's Industrial School (colored), San Antonio. Miss A. Bowden, *Principal.*

West Texas Military Academy, San Antonio. Angus M. Crawford, B.A., *Principal.*

MISSIONS AND CLERGY.

Alice, Advent (35).
Alfred, S. Thomas' (22), *m. Alice.*
Beeville, S. Philip's (51), *m. Goliad.*
Boerne, S. Helena (118), J. A. Massey.
Brackettville, S. Andrew's (62), *m. Eagle Pass.*
Brady, S. Paul's (27), *m. Brownwood.*
Brownsville, Advent (102), *m. Port Lavaca.*
Chocolate, S. Paul's (6), *m. Victoria.*
Corpus Christi, Good Shepherd (170), J. N. Sykes.
Cuero, Grace (112), U. B. Bowden.
Del Rio, S. James (35), *m. Uvalde.*
Eagle Pass, Redeemer (78), L. T. Insley.
Edna, Trinity (29), *m. Victoria.*
El Paso. [See NEW MEXICO].
Falfurrias (19), *m. Alice.*
Floresville (5).
Fort Davis. [See NEW MEXICO.]
Fort McKavett, S. James' (20), R Mercer.
Ganado, S. Andrew's (10), *m. Victoria.*
Goliad, S. Stephen's (47), G. M. MacDougall.
Gonzales, Messiah (64).
Hallettsville, S. James' (40), *r. Yoakum.*
Junction, Trinity (39), *m. Ft. McKavett.*
Karnes City (15), A. W. S. Garden (San Antonio).
Kennedy (2).
Kerrville, S. Peter's (73), J. Ellis; R. Galbraith, *rec. cmcr.*
Kingsville (36), *m. Rockport.*
Kyle, S. Mary's (14), *m. San Marcos.*
Laredo, Christ (123).
Llano, Grace (20), Percy Dix.
Lockhart, Emmanuel (49), *m. San Marcos.*
Long Mott (19), *m. Port Lavaca.*
Luling, Annunciation (32).
Marfa. [See NEW MEXICO.]
Menardville, Calvary (25), *m. Ft. McKavett.*
Montell, Ascension (22), *m. Uvalde.*
Morris Ranch (15), *m. Kerrville.*
Pearsall, Trinity (28), *r. S. Luke's, San Antonio.*
Pecos City. [See NEW MEXICO].
Port Lavaca, Grace (93), Chas. W. Cook.
Rockport, S. Peter's (45), Marcus E. Carver.
Rossville, All Saints' (31), *r. S. Luke's, San Antonio.*
Runge, S. John's (18), *m. Cuero.*
San Angelo, Emmanuel (149), W. H. Meyers.
San Antonio, S. Mark's (1,140), J. L. Patton, G. Belsey.
S. John's (29), J. T. Hutcheson, D.D.
S. Luke's (45), E. J. Balsley.
S. Paul's (227), G. D. Harris.
S. Philip's (colored) (50).
San Diego, Atonement (18).
San Marcos, S. Mark's (110), John Ridout.
San Saba, S. Luke's (28), *r. Llano.*
Seguin, S. Andrew's (83).
Sonora, S. John's (12), *m. Ft. Mc Kavett.*
Sutherland Springs (10), *m. S. Paul's, San Antonio.*
Tarpon (4), *m. Rockport.*
Victoria, Trinity (95), R. Y. Barber.
Uvalde, S. Philip's (49), R. W. Anderson.
Yoakum, Holy Communion (54), L. S. Bates. (San Antonio).

NON PAROCHIAL CLERGY.

Burroughs, A. W., *S. Mary's Hall*, San Antonio.
Christian, W. D., San Antonio.
Holworthy, A. J., Grand Rapids, Mich.
Johnston, M. G., *Vice President and Secretary Diocesan School Board*, San Antonio.
Ward, Jeremiah, Laredo.

DIOCESE OF WEST VIRGINIA. Organized 1877.

Comprises the State of West Virginia. Square Miles, 24,645.

Present Bishop.—THE RT. REV. GEORGE WILLIAM PETERKIN, D.D. LL.D., (1878.) *Residence*, Parkersburg.

Present Bishop Coadjutor.—THE RT. REV. WILLIAM LOYALL GRAVATT, D.D. (1899). *Residence*, Charles Town.

Secretary.—Rev. Robert Douglas Roller, D.D., Charleston.

Treasurer.—Mr. L. E. Sands, Wheeling.

Registrar.—Mr. B. M. Ambler, Parkersburg.

Chancellor.—Hon. Jos. Trapnell, Charles Town.

Historiographer.—Rev. John S. Gibson, Huntington.

Standing Committee.—Clerical, G. A. Gibbons, *Pres.*, Romney; J. S. Douglas, A. J. Willis. *Lay*, Messers, Isaac H. Strider, Judge Frank Beckwith, C. A. Miller, *Sec.*, Martinsburg

Examining Chaplains.—Rev. Messrs. S. S. Moore, D.D., John S. Gibson.

Statistics.—Clergy 36; Parishes and Missions 95; Lay Readers 5; Candidates for Orders 4; Postulants 3; Baptisms: Infant 348, Adult 84, Total 432; Confirmed 302; Communicants 5,710, last reported 5,632, increase 78; Marriages 247; Burials 248; Sunday Schools: Teachers 404, Scholars 3,005; Contributions $108,288.63.

The Thirty-fourth Annual Council will meet in Huntington, on the first Wednesday in June, 1911.

INSTITUTIONS.

Theological Seminary and Episcopal High School [See Diocese of Virginia.]

Episcopal Hall (State University), Morgantown. Rev. G. M. L. Brydon, *Warden*.

Daughters of the King.

The Sheltering Arms Hospital, Orphanage and Home, and Training School for Nurses, Hansford. Rev. R. D. Roller, D.D., *Chaplain*. J. Ross Hunter, M.D., *Supt.*, Mr. C. A. Cabell, *Treas.*, Carbon.

The Reynolds Memorial Hospital and Training School for Nurses, Moundsville. Miss Alpha Mellete, *Supt.*; Rev. B. M. Spurr, *Manager and Chaplain*.

Sarah Sprague Upham Memorial House (Settlement House), and Industrial Hall, Charles Town. Under the charge of the Bishop Coadjutor.

The School of The Redeemer and Teachers' House, Anstead. Miss Evelne Moore, *Supt.*

PARISHES, MISSIONS, AND CLERGY.

Alderson, Messiah (9), *m. Union*.
Ansted, Redeemer (47), *m. Powellton*.
Belington, Trinity (7), *m. Grafton*.
Beckley (20), *r. Princeton*.
Berkeley Springs, S. Mark's (41).
Bluefield, Christ (98), R. W. Trapnell.
Blue Ridge, Christ (20), S. Andrew's (37), } R. D. Roller, D.D.
Boone Co., Short Creek (6), C. M. Campbell (Racine).
Bramwell, Holy Trinity (17), J. T. Crowe.
Buckhannon, Transfiguration (34).
Bunker Hill, Christ (10), *r. Martinsburg*.
Charleston, Kanawha Co., S. John's (408), } R. D. Roller, D.D.
S. Luke's (21), (South) S. Matthew's (56), } *r. St. Albans*.
Charles Town, Jefferson Co., Zion (419), J. S. Alfriend.
S. Philip's (colored) (46), A. M. Forsyth.
Clarksburg, Christ (173), J. E. Ewell.
Clover Lick, Grace (12), *m. Marlington*.
Cresap's Valley, Grace (9), *r. Moundsville*.
Davis, S. Barnabas' (50).
Davis Creek, S. Andrew's, *m. S. Matt., Chast.*
Duffield's, Good Shepherd, *r. Shepherdstown*.
Eckman, Grace (11), *m. Bramwell*.
Elkhorn (3), *r. Bramwell*.
Elkins, Grace (53), C. F. Magee.
Elm Grove, S. Paul's (44), *r. S. Matthew's, Wheeling*.
Fairmont, Christ (146), A. H. Beavin.
Fairview, S. Margaret's (13), *r. Middleway*.
Ferris (2), *m. Powellton*.
Follansbee, Good Shepherd (49), *r. Wellsburg*.
Fort Spring, Holy Comforter (7), } *r. Ronceverte*.
Glen Jean, S. Peter's (12), *m. Hinton*.
Grafton, S. Matthias' (40), F. P. Willes.
Hansford, Good Shpd. (20).
Harewood, *m. Charles Town*.
Harper's Ferry, S John's (25).
Hedgesville, Mt. Zion (60), *m. Berkeley Spgs.*
Hinton, Ascension (75).

Huntington, Trinity (267), John S. Gibson.
Kenova, Grace (3), *r. Huntington.*
Keyser, New Creek Mission (26) *m. Davis.*
Leetown, S. Bartholomew's (38), *r. Middleway.*
Lewisburg, S. James' (27), E. P. Dandridge.
Liverpool, Whittle Chp. (6), *m. Ravenswood.*
MacDonald (7), *m. Hinton.*
Mannington, S. Andrew's (15), *r. Fairmount.*
Marlington (30), J. A. Hiatt.
Martinsburg, Trinity (175), J. S. Douglas.
Mason City, Our Saviour (2), *m. Ravenswood.*
Middleway, Grace (43), A. J. Willis.
Montgomery, Calvary (49).
Moorefield, Emmanuel (32), *r. Romney.*
Morgantown, Trinity (150), G. McL. Brydon.
Moundsville, Trinity (110), W. P. Chrisman.
Mt. Carbon (13), *m. Powellton.*
Newport, Christ (9), *m. G'd Shep'd, Parkersburg.*
New Martinsville, S. Ann's (54), U. B. Thomas.
Nuttalburg (5), *r. Powellton.*
Oakhurst Emmanuel, (34) *m. Lewisburg.*
Okonoko, Epiphany (6), *r. Romney.*
Page, S. Paul's (14), *m. Princeton.*
Parkersburg, Trinity (332), S. Stephen's. } S. S. Moore, D.D.
Memorial Chapel of Good Shepherd (78), A. B. Mitchell.
Pennsboro, Cairo (6), *m. Clarksburg.*
Point Pleasant, Christ (59), Elwell, Bruce Chap. (28), } H. Davidson.
Powellton, S. David's (26), *m. Montgomery.*
Princeton, Heavenly Rest (25), E. W. Hallock.
Ravenswood, Grace (19), G. H. Crook.
Ripley, S. John's (34), *r. Ravenswood.*
Ripon, S. John's (30), *m. Harper's Ferry.*
Romney, S. Stephen's (51), G. A. Gibbons.
Ronceverte, Incarnation (34), *m. Lewisburg.*
St. Albans, S. Mark's (41), A. M. Lewis.
St. Mary's, Grace (25), *m. Sistersville.*
Scary, S. John's (2), *m. St. Albans.*
Shepherdstown, Trinity (115), C. E. A. Marshall.
S. Andrew's (10), *m. S. Philip's, Charles Town.*
Sistersville, S. Paul's (49), J. L Fish.
Spilman (31), *m. Pt. Pleasant.*
Spruce Run (14), *m. Elkins.*
Summit Point, Holy Spirit (54), *r. Middleway.*
Sutton, S. John's (9), *m. Weston.*
Tavernnersville, Grace Chapel (9), *m. Good Shep. Parkersburg.*
Tunnelton (13), *m. Grafton.*
Union, All Saints' (25), St. Michael's, Salt Sulphur Springs. } G. W. Easter.
Waverly, Messiah (3), *m. Sistersville.*
Welch (24).
Wellsburg, Christ (68), S. John's, Brook Co. (23), } J. D. Gibson.
Weston, S. Paul's (99). S. Paul's Chap. (11). } Henry B. Lee, Jr.
Wheeling, S. Luke's (273), Jacob Brittingham.
S. Andrew's (139).
S. Matthew's (564), L. W. S. Stryker.
White Sulphur Springs, S. Thomas' (29) *r. Ronceverte.*
Williamson, S. Paul's (9), *m. Huntington.*
Williamstown, Christ Memorial (29), *r. Ravenswood.*
Willow Island, S. John's (13), *m. Sistersville.*

STATIONS.

Baker's Run (4).
Bancroft (1).
Bayard (6).
Burnwell (3).
Burnsville (3).
Camden on Ganley (1).
Carbon (9).
Crane Creek (6).
Dubree (9).
Douglas (10).
East Bank (5).
Elizabeth and Newark (2).
Fayetteville (3).
Gassaway (3).
Gary (7).
Hartford (2).
Huntersville (4).
Kanawha City (2).
Kingwood (1).
Mammoth (4).
Mora (8).
New Cumberland and Chester (5).
Panther (5).
Parsons (2).
Richwood (2).
Robertsburg (2).
Scarbro (5).
Shaversville (1).
Smithfield (10).
Standard (6).
Spencer (2).
Thomas (3).
Wake Forest (14).
Winfield (3)

NON-PAROCHIAL CLERGY.

Bourne, O. R.
Campbell, C. M., Racine.
Jefferis, W. M., D.D., *Gen. Miss.*, Charlotte, N.C.
Spurr, B. M., *Gen. Miss.*, Moundsville.

STATE OF WISCONSIN.

[See Dioceses of Milwaukee and Fond du Lac.]

Missionary District of Wyoming.

Population (1900), 92,531.
Comprises the State of Wyoming.

First Bishop of Wyoming and Idaho.—THE RT. REV. ETHELBERT TALBOT, D.D., LL.D. *Born*, Oct. 9, 1848. *Consecrated*, May 27, 1887. *Translated* to Central Pennsylvania, 1898.

[From 1898 to 1907, Wyoming was divided among the Missionary Districts of Laramie, Boise, and Salt Lake.]

Present Missionary Bishop.—THE RT. REV. NATHANIEL SEYMOUR THOMAS, D.D. (1909), *Residence*, Cheyenne.

Archdeacon,—The Ven. E. Dray, Laramie.

Secretary.—The Rev. Hiram Bullis, Evanston.

Treasurer.—Mr. A. C. Jones, Laramie.

Chancellor.—Cler., Ven. E. Dray, Laramie: *Lay*, Hon. T. S. Taliaferro, Jr., Rock Springs.

Council of Advice.—Clerical, A. G. H. Bode, *Pres.*, Hiram Bullis; R. J. McFetridge; *Lay*, A. E. Roedel; *Sec.*, F. S. Burrage, Fred. Foxton.

Examining Chaplains.—Rev. Messrs. A. G. H. Bode, Ven. Ernest Dray, Leonard K. Smith, Robt. J. McFetridge.

Statistics.—Clergy 19; Baptisms 268; Confirmations 179; Communicants 1,971; Marriages 58; Burials 62; Sunday Schools: Teachers 128, Scholars 1,234; Contributions $35,511.48.

The Fourth Annual Convocation will meet in S. Mark's Church, Cheyenne, June 14th and 15th, 1911.

INSTITUTIONS.

Shoshone Indian School, Shoshone Agency. *Warden*, Rev. John Roberts.
Cathedral Home for Children, Laramie—The Archdeacon.

PARISHES, MISSIONS, AND CLERGY.

Atlantic City (12), *m. Lander.*
Baggs, S. Luke's (8), *m. Dixon.*
Basin (16).
Battle Creek (5), *m. Dixon.*
Big Muddy (7), *m. Casper.*
Buffalo, S. Luke's (32).
Cambria, S. David's (8), *m. New Castle.*
Casper, S. Mark's (56), J. C. Villiers.
Cheyenne, S. Mark's (200), R. J. McFetridge; G. C. Rafter. *rec. emer.*
Cody, Christ (60), J. McV. Haight.
Cokerville (10), *m. Evanston.*
Dietz (14), *m. Sheridan.*
Dixon, S. Paul's (8), W. Toole.
Douglas, Christ (144), J. A. Tancock.
Dubois, S. Thomas' (4), *m. Wind River.*
Eden Valley, *m. Rock Springs.*
Evanston, S. Paul's (115), Hiram Bullis.
Fort Washakie, *m. Shosh. Agcy.*
Fort Yellowstone (5).
Gillette (9), *m. New Castle.*
Glen Rock, Christ (11), *m. Casper.*
Grand Encampment (15), *m. Saratoga.*
Green River (30), *m. Rock Spgs.*
Gunn Trinity (2), *m. Rock Springs.*
Hanna (23), *r. Saratoga.*
Hudson, S. Matthew's (2), *m. Lander.*
Jackson (10), R. M. Beckett.
Kemmerer (6), *m. Evanston.*
Labonte, *m. Douglas.*
Lander, Trinity (55), A. F. Schepp, Ph.D.
Laramie, S. Matthew's Cathedral (188), The Bishop: A. G. H. Bode, *Dean.*
Lusk, S. George's (18), *r. Douglas.*
Meeteetse (5), *m. Cody.*
Milford (5), *m. Lander.*
Moorcroft (3), *m. New Castle.*
New Castle, Christ (20), E. Ashley Gerhard.
Powell (6), *m. Cody.*
Rawlins, S. Thomas (158), D. W. Thornberry.
Riverton, S. James', (4), *m. Wind River.*
Rock Springs, Holy Communion (25), C. H. Powell.
Sand Creek, *m. Dixon.*
Saratoga, S. Barnabas' (17), Leonard K. Smith.
Savery (7), *m. Dixon.*
Sheridan, S. Peter's (155), Edward M. Cross.
Shoshone Agency, The Redeemer (80), John Roberts.
Shoshone, Indian Mission (32).

Shoshone, St. Luke's (19), *m. Shoshone Agency.*
Sundance, Good Shepherd (60)
Superior (8), Christ (11) *m. Rock Springs.*
Sweetwater (2), *m. Rock Springs.*
Thermopolis (14), J. D. Huggins.
Walcott (6), *m. Saratoga.*
Wheatland (11), Alfred De F., Snively.
Wind River, Redeemer (100), *m. Shoshone.*
Wind River, Indian Mission (36), *m. Redeemer*
Scattered (175).

NON PAROCHIAL CLERGY.

Carroll, F. de S., Washington, D. C.
Corbett. A. S.
Dray Ernest, *archdeacon*, Laramie.
Williams, Newton, Waverly, Ia.
Villiers, J. Chas.

FOREIGN MISSIONS.

West African Mission.

First Bishop.—THE RT. REV. JOHN PAYNE, D.D. *Born*, Jan. 9, 1815. *Consecrated*, July 11, 1851. *Died*, Oct. 23, 1874.

Second Bishop.—THE RT. REV. JOHN GOTTLIEB AUER, D.D. *Born*, Nov. 18, 1832. *Consecrated*, April 17, 1873. *Died*, Feb. 16, 1874.

Third Bishop.—THE RT. REV. CHARLES CLIFTON PENICK, D.D. *Born* in Charlotte Co., Va., Dec. 9, 1843. *Consecrated*, Feb. 13, 1877. *Resigned*, Oct. 1883. Address, Fairmont, W. Va.

Present Missionary Bishop.—THE RT. REV. SAMUEL DAVID FERGUSON, D.D., D.C.L. MISSIONARY BISHOP OF CAPE PALMAS AND PARTS ADJACENT (1885). *Address*, Monrovia, Liberia, West Africa.

Council of Advice.—*Clerical*, Rev. G. W. Gibson, Jr., S. D. Ferguson, Jr.; *Lay*, S. J. Dossen, J. J. Neal.

Statistics—Missionary Staff.—Bishop 1; Presbyters (White 1, Liberian 12, Native 9), 22; Deacons (Liberians 2); Candidates for Holy Orders, 9; Lay Readers, 22; Female Teachers (White 1, Liberian 10, Native 5), 16; Catechists and Teachers, Male, 33; Business Agents (Liberian) 3; Mission Stations 50; Baptisms: Infant 196, Adult, 98, Total 294; Confirmed 73; Communicants 3,256, last reported 2,594, increase 662; Marriages 28; Burials 57; Day Scholars 950, Boarding Scholars 656, Sunday Scholars 2,017; Contributions, $5,654.28.

INSTITUTIONS.

Orphan Asylum and Girls' School, Cape Palmas. Mr. J. J. Neal, *Supt.* Mrs. S. J. Dennis. Mrs. L. A. Smith, Mrs. C. V. Neal, Mrs. M. H. K. Johnson, Mrs. S. J. McCalla.

Epiphany Hall (Hoffman Institute and High School), Cuttington, Cape Palmas. Rev. J. F. Dunbar, B.D., *Principal*; Rev. F. W. Ellegor, *Vice-Principal*; Rev. F. A. K. Russell. Rev. T. M. Gardiner, Rev. F. A. March, Rev. C. E. Wese Baker, Mr. M. H. Gibson.

S. John's School (for Boys), Cape Mount. Rev. Nathan Matthews, Mrs. Matthews, Miss Ridgely.

Bromley Girls Training Institute, Clay Ashland. Mrs. M. E. Moort, *Principal*; Miss L. M. Grant, Miss R. M. Dodge.

There are in the mission in all 18 day schools, 23 boarding schools, and 39 Sunday Schools.

MISSIONS AND CLERGY.

[Names in italics are those of lay workers.]

CAPE PALMAS DISTRICT.

Cavella District 5 Stations (145), H. T. Messenger.
Cavella River District stations (84), J. F. Dunbar.
Cuttington Station, Epiphany Hall (49), J. F. Dunbar, F. A. K. Russell, *T. M. Gardiner.*
Graway District (107), 7 stations, M. P. Kada Killen.
Harper, S. Mark's, Orphan Asylum (384), G. W. Gibson, Jr.
Hoffman, S. James', and four others (333), S. D. Ferguson, Jr.
Nyenewdoke Station and three others (3), J. G. Coleman.

Rocktown District, four stations (385), W. C. Cummings.
Sodoke District, 5 stations (54), J. F. Dunbar

BASSA DISTRICT.

Bassa — Upper Buchanan, S. Andrew's (62), Lower Buchanan, S. John's, F. A. K. Russell, (86). } R. C. Cooper.
Edina (30), J. S. Smith.
Tobacconee (18), J. R. Davis.

SINOE DISTRICT.

Grenville, S. Paul's (65), C. M. W. Cooper, Nyano Sta., Z. B. S. Roberts.

MONTSERRADO DISTRICT.

Caldwell, St. Peter's (22), John. Frith.
Clay Ashland, Grace (29), M. W. G. Muhlenberg.
Cape Mount, S. John's School (for boys) (68), Nathan Matthews.
Crozierville, Christ and two others (42), C. C. Porte.
Monrovia, Trinity Memorial (322), N. H. B. Cassell, E. W. McKrae.
Augustine's Station, St. Philip's, Gardinerville (24), John Frith.

OTHER CLERGY.

Baker, Chas. E. Wese, Harper, Cape Palmas. | Ellegor, F. W., Cape Palmas.

CHINA MISSION.

Comprises those portions of China embraced in the Provinces of Kiangsu, Nganhwui and Hupeh, and those parts of the Provinces of Kiangsi and Hunan adjacent to the Yangtse River. The field was divided in 1901 into the Missionary District of Shanghai (eastern portion), and the Missionary District of Hankow (western portion) and in 1910 the latter jurisdiction was divided by the creation of the Missionary District of *Wu Hu*. Other parts of China are under the jurisdiction of Bishops of the Church of England. The English, American, and Canadian Missionary Districts and Dioceses are now organized into the Chunghua Sheng-kung-hui, or Chinese Holy Catholic Church.

First Bishop.—The Rt. Rev. William Jones Boone, D.D. *Born*, July 1, 1811. *Consecrated*, Oct. 25, 1844. *Died*, July 17, 1864.

Second Bishop.—The Rt. Rev. Channing Moore Williams, D.D. (1866.) (See Japan.)

Third Bishop.—The Rt. Rev. Samuel Isaac Joseph Schereschewsky, D.D. *Born*, May 6, 1831. *Consecrated*, Oct. 31, 1877. *Resigned*, 1883. *Died*, Oct. 15, 1906.

Fourth Bishop.—The Rt. Rev. William Jones Boone, D.D., Missionary Bishop of Shanghai. *Born*, May 17th, 1846. *Consecrated*, October 28th, 1884, *Died*, October 5th, 1891.

Missionary District of Shanghai.

(Comprises the Province of Kiangsu.)

Present Missionary Bishop.—The Rt. Rev. Frederick Rogers Graves, D.D., Missionary Bishop of Shanghai (1893). *Address*, Shanghai, China.

Council of Advice.—*Clerical*, F. L. Hawks Pott, D.D., B. L. Ancell, G. F. Mosher; *Lay*, H. W. Boone, M.D., S. E. Smalley, F. C. Cooper.

Statistics.—Missionary Staff.—Bishop 1; Priests (foreign 13, Chinese 10), 23; Deacons (Chinese 7, Foreign 1) 8; Candidates for Holy Orders 3; Missionary Physicians 7; Missionary Teachers (including wives of Missionaries) (men 8, women 29), 37; Medical Students (native) 8; Catechists and Assistants 22; Bible-Women 9; Chinese teachers 91; Stations 46; Baptized Christians 2,094; Baptisms: Infant 85, Adult 143, Total 228; Confirmations 78; Communicants 942, last reported 919, increase 23; Marriages 14; Burials 26; Catechumens 687; Boarding Schools 9, Pupils 649; Day Schools 26, Pupils 739; Contributions $6,303.98 (*Mexican*).

INSTITUTIONS.

S. John's University with Theological and Medical Schools, Shanghai. *President*, Rev. F. L H. Pott, D.D; *Dean of Medical School*, H. W. Boone, M.D.
S. John's Dispensary, Jessfield. C. S. F. Lincoln, M.D.
S. Mary's Hall, Shanghai. Miss S. L. Dodson, *in charge.*
S. Mary's Orphanage, Shanghai. Miss R. Elwin, *in charge.*
S. Luke's Hospital, Shanghai. H. W. Boone, M.D., W. H. Jefferys, M.D., A.W. Tucker, M.D.
S. Elizabeth's Hospital, Shanghai. Angie Myers, M.D., Ellen C. Fullerton, M.D.; *Nurse* M. A. Hill.
The Church Training School for Women, Soochow. Deaconess Paine, *in charge.*

MISSIONS AND CLERGY.

Shanghai, S. John's Pro-Cathedral, S. Mary's Hall and Orphanage. Preaching Hall. (182). The Bishop; F. L. H. Pott, D.D., T. H. Tai.
Grace Church, Shanghai(166),C.F.McRae, T. M. Tong.
S. Luke's Hospital, E. H. Thomson, D.D., H. K. Waung.
S. Peter's Church, Sinza (166), Woosung (16), C. F. McRae, K. C. Li, T. L. Dzi.
Tsing P'oo District (50) { C.F.McRae. N. T. Ng.
Kiading District, Kia-ding Chapel (57), Oen Ding Tatsong, C. F. McRae, S. Z.Sung.
Hongkew, Church of Our Saviour (158). Ying-ziang-kong, P. N. Tsu.
Kiangwan, S. Paul's Church (52), Santing-ko. S. Stephen's Church (26), H. N. Woo.
Soochow (46), H. A. McNulty, R. A. Griesser.
Sandaug (8), F. K. Woo, C. T. Chang.
Sungkiang (9), C. Y. Tong.
Wusih (34), G. F. Mosher, J. L Meade, T. M. Chang, Y. Y. Tsu.
Zang-Zok District, (54), C. C. Wu.
Yangchow District (15), B. L. Ancell, T. L. Sinclair, J. M. B. Gill.

NON-PAROCHIAL CLERGY.

Meade, J. L.
Nelson, Thomas K.
Nichols, J. W., Shanghai.
Osburn, Herbert S.
Wilson, R. C.

Missionary District of Hankow.

First Missionary Bishop of Hankow.—THE RT. REV. J. ADDISON INGLE. *Born*, March 11th, 1867. *Consecrated*, Feb. 22, 1902. *Died*, Dec. 7, 1903.
Present Missionary Bishop.—THE RT. REV. LOGAN H. ROOTS, D. D. (1904). *Residence*, Hankow.
Council of Advice.—Clerical, L. B. Ridgely, *Pres.*; S. H. Littell, *Sec.*; F. E. Lund. *Lay*, E M. Merrins, M.D., H. B. Taylor, M.D., T. J. Hollander.
Secretary to the Bishop.—Miss L. L. Phelps, Hankow.
Assistant Treasurer.—Mr. T. J. Hollander. Hankow.
Statistics—Bishop, 1; Presbyters (foreign 18, native 13), 31; Deacons (Foreign 1, native 8), 9; Stations, 47; Missionary Physicians (foreign 4, native 2) 6; Missionary Teachers (foreign), men, 8, women, including trained nurses, deaconess, wives of missionaries. etc. 36), 44; Day Schools, 54; Pupils, 1, 384; Boarding Schools 18; Pupils, 1,113; Catechists and Assistants (native), 52; Bible-women, 26; Native Teachers, 149, Baptisms: Infant 235, Adult 435. Total 670; Confirmations, 336; Communicants, 1,523; Marriages, 32; Buriais, 84. Contributions, $5,306.70 (*Mexican*).

INSTITUTIONS.

Boone University, Wuchang. Rev. J. Jackson, D.D., *Pres.*
Collegiate and Preparatory Department, Messrs. Richards, Kemp, Wilson, Fell and Miller, and Misses Wood and Wheeler.
Boone Divinity School, Wuchang. Rev. L. B. Ridgely, *Dean;* Rev. Dudley Tyng.
Boone Medical School. E. M. Merrins, M.D., *Dean.*
All Saints' Catechetical School, Hankow. Rev. S. H. Littell, *Rector.*

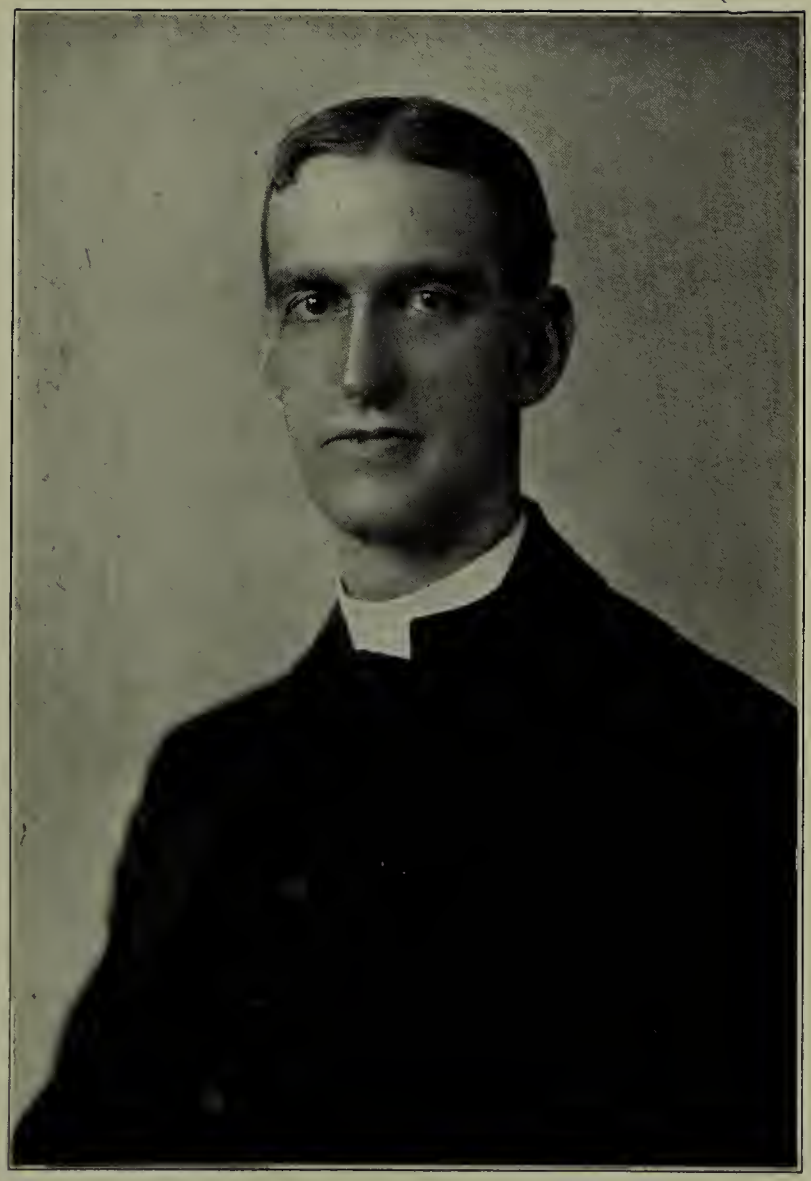

REV. FRANCIS L. HAWKS POTT, D.D.,
Bishop-elect of Wu Hu, China.

Training School for Biblewomen, Hankow. Deaconess Hart, in charge.
St. Hilda's School (for girls), Wuchang. Deaconess Phelps, *Principal*; Miss Cheshire.
St. Margaret's School (for wives and daughters of Mandarins), Wuchang. Miss Byerly, *Principal*; Miss Gates.
S. Mary's and All Saints' Industrial School (for girls and women), Wuchang. Miss Byerly, *Principal.*
Old Ladies' Home, Wuchang. Rev. R. E Wood, *Chaplain.*
Cathedral Choir School, Hankow. Rev, S. H. Littell, *Rector.*
St. Peter's Hospital (for men), Wuchang. Dr. E. M. Merrins.
Elizabeth Bunn Memorial Hospital (for women), Wuchang. Dr. Mary V. Glenton, Miss Higgins, *trained nurse.*

WORK FOR WOMEN.

Hankow, Miss Clark, Deaconess Stewart; Wuchang, Miss Byerly, Miss Gates; Anking, Miss Barber.

MISSIONS.

HUPEH PROVINCE.

Hankow, Cathedral of St. Paul (205), the Bishop; S. H. Littell, F. H. Lieo, L. T. Wang, Hunter C. C. Yen.
All Saints' (33), S. H. Littell, L. T. Wang.
St. John's (57), with one outstation, T. P. Maslin, Reuben W. C. Nieh.
Hankow, St. Peter's (59), with one outstation, S. H. Littell, Y. K. Lieo.
Wuchang, Church of the Nativity (185), Jas. Jackson, D.D., L. B. Ridgeley, Dudley Tyng, James T. S. Ts'ang.
St. Saviour's (60), with two outstations, R. E. Wood, A. S. Cooper, L. T. Hu, T. Y. Lio.
Hanchuan (114), with three outstations, R. E. Wood, A. S. Cooper, Y. T. Chu.
Hsinti (98), with four outstations, R. E. Wood, T. C. Nieh.
Shasi (97), with four outstations, A. Goddard, M. P. Kwei.
Ichang (85), D. T. Huntington, P. R. Stockman, T. F. Ts'en, Graham Y. L. Lieo.

HUNAN PROVINCE.

Changsha (28), with one outstation, A. A. Gilman, S. C. Huang.

NON-PAROCHIAL CLERGY.

Deis, Frederick G.
Goodwin, Jr., Robt. A.
Hwang, M. K.
Sherman, A. M., in U. S. A.

Missionary District of Wuhu.

Comprises the Province of Ankin and that part of Kiangsi, China, lying north of North Latitude 28.
Missionary Bishop-elect.—The Rev. Francis L. H. Pott, D. D.
[Statistics are included with those of the District of Hankow, above].

INSTITUTIONS.

S. James' Hospital, Anking. Dr. H. B. Taylor; Miss Ogden, Miss Tomlinson, *trained nurses.*

MISSIONS.

ANHUEI PROVINCE.

Wuhu, S. James' (63), with four outstations. F. E. Lund, F. C. Dean, Y. M. Li, Lindel F. L. Ts'en.
Anking (50), and six outstations. Edmund J. Lee, L. T. Huang, Bernard T. L. Ts'en, Edmund Lee Woodward, M. D.

KIANGSI PROVINCE.

Kiukiang, Chapel (57). C. F. Lindstrom, T. K. Hu.
Nanchang (8), T. S. Yui.

JAPAN MISSION.

First Bishop.—THE RT. REV. CHANNING MOORE WILLIAMS, D.D. *Born*, July 18, 1829; *Consecrated*, October 3, 1866; *Resigned*, October, 1889. *Died*, Dec. 2, 1910.

[Divided by the General Convention of 1898 into the two Missionary Districts of Tokyo and Kyoto, which are also separate Dioceses of the Nippon Sei Kokwai, or Japan Church, together with four English Dioceses.

Missionary District of Tokyo.

Present Missionary Bishop.—THE RT. REV. JOHN MCKIM, D.D., MISSIONARY BISHOP OF TOKYO (1893). *Address*, Tokyo, Japan.

Council of Advice.—Clerical, C. F. Sweet, Geo. Wallace, H. St. G. Tucker. *Lay*, J. McD. Gardiner, Rudolph B. Teusler, M.D., *Sec.*

Statistics. Missionary Staff—Bishop 1; Presbyters (Foreign 13, Japanese 14) 27; Deacon (Foreign 1, Japanese 8), 9; Candidates for Holy Orders 5; Missionary Physician (foreign), 2. Foreign Teachers and Workers (male 3, female, including wives of Missionaries, 29) 32; Catechists (Japanese), 31; Teachers (Japanese), 69; Bible Women (Japanese) 19; Missions 49; Baptisms: Infant 104, Adults 198, Total 302; Confirmed 275; Communicants (Native) 1,792; Marriages 16; Burials 38; Sunday Schools 53: Pupils 4,079, Day Schools 13; Pupils 1,115; Boarding Schools 5; Pupils 269; Contributions $13,758;—(*Mexican*).

INSTITUTIONS.

Trinity Divinity School, Tokyo. *President* and *Dean*, the Bishop; *Professors*, the Revs. C. F. Sweet, George Wallace, P. O. Yamagata, J. K. Ochiai.

St. Paul's College, Tokyo. *President Board of Trustees*, the Bishop; the Rev. H. St. G. Tucker, Rev. R. A. Walke.

Holy Trinity Orphanage, Oji. R. Ishii.

S. Margaret's School, Tokyo. Rev. J. H. Kobayashi, *Rector;* Miss Gertrude Haywood, *Principal.*

Good Samaritan Dispensary, Tokyo. Rev. Y. Sugiura, *in charge.* Medical Staff, four Japanese Physicians.

S. Luke's Hospital, Tokyo. Dr. R. B. Teusler, *in charge*, Dr. Bliss.

MISSIONS.

Tokyo. The capital of Japan. Station established 1873. Missionaries: the Bishop, T. Minegawa, Y. Sugura, J. S. Motoda, Ph. D., C. F. Sweet, H. St. George Tucker, G. Wallace, P. O. Yamagata, J. H. Kobayashi, B. T. Sakai, J. A. Welbourn, W. Sakakibara, K Suto, J. K. Ochiai, *Dr. R. B. Teusler, Dr. Blisss, Mrs. McKim, Mrs. Bliss, Mrs. Sweet, Mrs. Wallace, Miss C. J. Neely, Miss L. Boyd, Miss C. Warnock, Miss G. Heywood, Miss Scherceschewsky.*

Holy Trinity Cathedral (365), English congregation, Geo. Wallace, I. Tagawa.

All Saints' Church (38), H. St. G. Tucker, K. Iakakilara.

S. John s Church (126), P. C. Daito.

True Light Church (111), Y. Suguira.

Christ's Church (128), T. Minagawa.

Tokyo, Grace Church (91), K. Katoda.

S. Timothy's Mission, J. A. Welbourn.

Holy Comforter Mission, T. Chirashige,

Truth and Love Mission, P. C. Daito.

Kawagoe. Northwest of Tokyo (twenty miles). Population, 20,000. M. Tai, *Miss E. Upton.*

Matsuwyma. Northwest of Tokyo (thirty miles). Population, 2,000. M. Tai, *Miss E. Upton.*

Matsuwyma, S. Luke's Chapel (9), M. Tai.

Satte. North of Tokyo (thirty miles). Population, 5,008. Missionary, the Rev. J. Ogawa.

Kitatama, Christ's (39), Missionaries: Rev. M. Tai and the Rev. T. Shiga.

S. Mark's Chapel (24).

Takasaka. Northwest of Tokyo (seventy miles). Population, 30,000. Station established 1898. Missionaries: the Rev. C. H. Evans and the Rev R. Ono.
Chapel (16).

Kamagaya. Northwest of Tokyo (sixty miles). Population, 21,000. Station established (——). Missionaries: the Rev. C. H. Evans and the Rev. S. Kuwada.
S. Paul's (20).

Maebashi. Northwest of Tokyo (ninety miles). Population, 35,000. Station established 1888. Missionary, the Rev. C. H. Evans, *Miss MacRoe.*
S. Matthias (34).

Tamamura. Northwest of Tokyo (eighty-three miles). Population, 1,500. Station established 1898. Missionary, the Rev. C. H. Evans.
S. Mark's (14).

Fukushima. North of Tokyo (160 miles). Population, 15,000. Station established 1893. *Miss Babcock.*

Sendai. North of Tokyo (215 miles). Population, 72,000. Station established 1894. Missionaries: the Rev. A. W. Cooke, *Miss Ranson, Miss McKim, Miss Newbold.*
Christ Church (71), Rev. Y. Suayaki.

Nihon-Matsu. North of Tokyo (165 miles), Population, 10,000. Station established 1895. Missionary, Rev. W. F. Madeley.
S. John's Chapel (5).

Hirosaki. Twenty-six hours by rail north of Tokyo. Population, 45,000. Station established 1897. Missionaries: the Rev. J.C. Ambler, *Miss A. T. Wall.*.

Hirosaki, Chapel, Ascension (20).

Aomori. North of Tokyo (450 miles). Population, 36,000. Station established 1893. Missionaries: Rev. J. C. Ambler, *Miss Bristowe.*
S. Andrew's (45).

Hachinohe. On coast southeast of Aomori. Population, 3,000. Station established 1897. Missionary, Rev. J. C. Ambler.
Chapel (35), *Miss Bristowe.*

Mito. On coast sixty miles northeast of Tokyo. Population, 25,000. Station established 1900. Missionaries: the Rev. J. Chappell, *Miss Wright.*
S. Peter's (32).

Urawa. One hour's ride north of Tokyo. Station opened 1901. Missionary, the Rev. C. F. Sweet.
All Saints' Chapel (14).

Akita. Thirty hours by rail from Tokyo. Station established 1903. Missionaries: the Rev. R. W. Andrews. *Miss Correll, Miss Carlsen.*

Wakamatzu. Eleven hours by rail from Tokyo. Population. 30,000. Station opened 1901. Missionaries: the Rev. W. F. Madeley, *Miss Mead.*
S. Thomas' Chapel (33).

Nikko. The Bishop and the Rev. J. K. Ban.
Yorii (Chapel (5). The Rev. C. H. Evans.
Koriyama. The Rev. W. F. Madeley.
Omiya. The Rev. J. K. Ochiai.
Utsunomiya, the Rev. I. K. Ban, *Miss Mann.*
Onnabake, The Rev. J. Chappell.
Tsuchima, Rev. S. Tsuchida.
Odate. Missionary, the Rev. J. C. Ambler.
Taira. Missionary, the Rev. J. Chappell.
Ota. Missionary, the Rev. J. Chappell.
Miharu. The Rev. W. F. Madeley.
Senyu. The Rev. R. W. Andrews.
Yamagota. Rev. A. W. Andrews, Rev. Wm. Smart, *Miss Klemm.*

OTHER CLERGY.

Bryan, J. T., Tokyo.
Jeffreys, H. S., Tokyo.
Lloyd, Arthur, Tokyo.
Lloyd, J. H., Tokyo.
Morris, A. R. Yokohama.
Walke, R. A., *St. Paul's College*, Tokyo.

The following are the native Clergy of the Nippon Sei Kokwai, in the Jurisdiction of the Bishop of Tokyo:

PRIESTS AND DEACONS.

Ban, J, K., Utsunomiya.
Daito, P. C., Tokyo.
Katoda, T., Tokyo.
Kobayashi, J. H., Tokyo.
Kuwada, S.
Kitagawa, C., Formosa.
Matushima, A., Tokyo.
Minagawa, Teruo, Tokyo.
Motoda, Joseph S., Ph. D., Tokyo.
Ogawa J., Satte.
Ono, R., Hirosaki.
Ochiai, John Kichiuosuke, Tokyo.
Sakai, B. T., Tokyo.
Sakakibara, W.
Shiga, T., Fuchu.
Suagaki, Y., Sendai.

Sugiura, Yoshimichi, Tokyo.
Suto, K., Tokyo.
Tai, Masakazu, Kawagoe.
Tagawa, Ikuzo, Tokyo.
Takuma, R., Aomori.
Tschudida, S , Tsuchiura.
Yamagata, P. O., Tokyo.

FOREIGN LAY WORKERS.

Andrews, Mrs. R. W., Akita.
Babcock, Miss B. R., Fukushima.
Bedinger, G. R., Akita.
Bliss, Theodore, M. D.
Boyd, Miss L. H., Tokyo.
Bristowe, Miss F. M. Aomori.
Carlsen, Miss, V. D., Akita.
Chappell, Mrs., Mito.
Cooke, Mrs., Sendai.
Correll, Miss Ethel H., Akita.
Evans, Mrs., Maebashi.
Fyock, Miss A. M., Sendai.
Gardiner, Mr. J. McD., Tokyo.
Gardiner, Mrs., Tokyo.
Heywood, Miss C. G , Tokyo.
Klemm, Miss, Yamagota.
Madeley, Mrs., Wakamatsu.
MacRae, Miss Ellen F., Maebashi.
Mann, Miss J. P., Utsunomiya.
McKim, Miss Bessie M., Sendai.
McKim, Mrs. John, Tokyo.
Mead, Miss Bessie, Wakamatsu.
Neely, Miss C. J. (in U. S.).
Newbold, Miss E. G., Sendai.
Ranson, Miss A. L.. (in U. S.).
Schereschewsky, Miss C. M. (in U. S.).
Sweet, Mrs., Tokyo.
Teusler, Mrs. J., Tokyo.
Teusler, Dr. R. B., Tokyo, (in U. S.).
Upton, Miss E. F., Kawagoe.
Wall, Miss A. T., Hirosaki.
Wallace, Mrs. George, Tokyo.
Wright, Miss Ada, Mito.

Missionary District of Kyoto.

Present Missionary Bishop.—The Rt. Rev. S. C. Partridge, D.D. (1900), Kyoto.

Council of Advice.—Clerical, Rev. Messrs. I. H. Correll, D. D., *Pres.*; J. J. Chapman, *Sec.*; C. S. Reifsnider, W. J. Cuthbert; *Lay*, Dr. H. Laning.

Missionary Worker.—Miss S. B. Laning.

Statistics.—Missionary Staff—Bishop 1; Resigned Bishop 1; Presbyters (Foreign, 6, Japanese, 11), 17; Deacons, Japanese 3; Missionary Physicians, foreign 2; Foreign Teachers and Workers (Laymen 2; Women, including wives of Missionaries 19), 21; Catechists 23; Bible Readers 4; Japanese Teachers 12, Stations 36; Baptisms: Infant 90, Adult 161, Total 251; Confirmed 135; Communicants 1,471, last reported 1,491, decrease 20; Marriages 16; Burials 29; Pupils: Day 413, Boarding 173, Sunday 2,617; Contributions $7,715.19 (*Mexican*).

INSTITUTIONS.

The Church Training School, Kyoto, Miss S. Sutton in charge. Rev, Messrs H. Yambe and S. Sone, *teachers*.

St. Mary's School for Bible Women, Kyoto. Miss Kimura, *Principal*.

S. Agnes' School for Girls, Kyoto. The Bishop, *Rector*; Mr. Tamura, *Principal*.

St. John's Orphanage, Osaka.

S. Barnabas' Hospital, Osaka. Henry Laning, M.D., *in charge*, Geo. M. Laning, M. D.

"Widely Loving" Orphanage, Osaka. Miss Hayashi, *Sec.*

Kanazawa Industrial School. Mrs. J. J. Chapman, *Principal*.

Hashimoto Sewing School. Mrs. Urabe, *Principal*.

MISSIONS AND CLERGY.

Kyoto. Third city in the Empire and until 1870 capital of Japan. Ecclesiastically is now the see city. Station established 1889. Missionaries: the Right Rev. C. M. Williams, D.D. (retired Bishop), the Rev. Messrs. H. Yamabe, S. Sone; *Mr. J. Reifsnider, Mrs. Partridge, Mrs. Cuthbert, Miss S. Sutton, Miss Aldrich, Miss Sally Peck, Mrs. J. Reifsnider.*

Holy Trinity (75).

S. John's (48).

S. Mary's (75), Rev. W. J. Cuthbert.

Nara. Extreme northern end of the plain and of the province of Yamato, and thirty miles from Kyoto. Station

established 1885. Missionaries: Rev. J. J. Chapman, Rev. B. S. Ikezawa, *Miss J. Kimball, Miss Mary Scott.*

Christ (73).

Osaka. The second city in size in the Empire with a population of 250,000. It is the first city of the country in commercial importance and manufacturing interests, situated at the head of Osaka Bay, with a good harbor. Station established 1875. Missionaries: the Rev. Messrs. Irvin H. Correll, D.D., H. Hayakawa, Y. Naide, T. Yamada, M. Murata; *Dr. H. Laning, Miss Correll, Miss Bull, Miss S. B. Laning.*

Christ (181).

St. Paul's (83).

St. John's (125).

Tsuruga. Town of 10,000 inhabitants, on the coast of the Japan sea. Station established 1890. Missionary, the Rev. C. S. Reifsnider.

Chapel (22).

Fukui. A city of about 45,000 inhabitants. situated on the northwest coast of Japan. It is an important centre of the silk industry. Missionary, the Rev. C. S. Reifsnider.

Kanazawa. Pop., 40.000. Missionary, Rev. T. Ohaski.

Tsu. A town of about 35,000 inhabitants. It is the capital city of the noted province of Ise. Station established 1895. Missionary, the Rev. I. H. Correll.

Uyeno. A town of about 13,000 inhabitants, in the province of Iga. Station established 1888. Rev. I. H. Correll, *Mrs. Correll.*

Chapel (19).

Kuwana. A town of about 20,000 people, in the Province of Ise.

Yokkaichi. A town of about 35,000 people; of great commercial importance. Station opened 1895. Rev. I. H. Correll.

Wakayama. This city is situated on the west coast of the province of Kii. It has a population of about 65,000. Station established 1891. Missionaries: the Rev. Isaac Dooman and the Rev. C. Okamoto, *Miss M. Laning.*

S. Saviour's (31).

Out Stations: Hashimoto, Myoji, Gojo, Marusu, Tanabe. Missionary, the Rev. Isaac Dooman.

Maidzuru. A town of importance as a Naval Station on the west coast. It is divided into New and Old, or East and West, Maidzuru, New Maidzuru being the Naval Station. Population of both towns about 20,000. Missionary, the Rev. H. Yamabe.

Chapel (3).

Miyazu. Another town on the west coast, noted for its beautiful scenery. Population about 8,000. Station established 1895. Missionary, the Rev. H. Yamabe.

Obama. A seaport town on the west coast. Population about 10,000. Station established 1887. Missionary, the Rev. H. Yamabe.

S. Luke's (35).

Kaya, including the other towns and villages in the valley, has a population of about 40,000. Missionary, the Rev. H. Yamabe.

Sakai. A city of over 50,000 inhabitants, situated about eight miles south of Osaka. Station established 1889. Missionaries: the Rev. T. Yamada, and the Rev. T. Ogata.

Chapel (26).

Sakuri. A town of growing importance, which, including the adjoining villages, has a population of over 10,000. Missionaries: the Rev. J. J. Chapman, and the Rev. G. Nakamura.

Chapel (14).

Out-stations: Matsuyama, Haibara and Ono; Kami-ichi, Tawaramoto. Missionary, the Rev. J. J. Chapman.

Takata and Kutara. Small towns in Yamato. Missionary, the Rev. H. Fukuroi

NON PAROCHIAL.

Chapman, J. J., Nara.

The following are the native clergy of the NIPPON SEI KOKWAI in the Jurisdiction of the Bishop of Kyoto:

Chikashige, T., Osaka.
Fukuroi, H., Takata.
Hayakawa, K., Osaka.
Ikezawa, B. S., Nara.
Kan, J. T., Kishiwade.
Murata, T., Kyoto.
Naide, Y., Osaka.
Nakamura, G., Sakurai.
Ogata, J., Sakai.
Ohashi, R., Kanazawa.
Okamoto, C., Wakayama.
Sone, S., Kyoto.
Yamabe, H. Kyoto.
Yamada, T., Osaka.

Missionary District of Cuba.

Comprises the Island of Cuba and the Isle of Pines. Area 44,000, sq. miles. Population 2,028,000.

Missionary Bishop—THE RT. REV. ALBION WILLIAMSON KNIGHT, D.D. (1904), cor. 15th and 8th Sts., Havana, Cuba.

Archdeacons.—Rev. W. W. Steel, Havana; Rev. C. M. Sturges, Central Cuba; Rev. C. B. Ackley, Oriente Province.

Registrar.—Mr. E. G. Harris, P. O. Box 650, Havana.

Secretary.—Rev. C. M. Sturges, Sagua la Grande.

Treasurer.—Mr. Thos. H. Harris, Box 650, Havana.

Chancellor.—Hon. Albert Wright, Mercaderes 4, Havana.

Historiographer.—Rev. W. W. Steel, Havana.

Council of Advice.—Clerical, W. W. Steel, *Pres.*; C. B. Colmore, Francisco Diaz. *Lay*, Thos. H. Harris, *Sec.*; W. L. Platt, Emiliano Sanchez.

Examining Chaplains.—Rev. Messrs. C. M. Sturges, M. F. Moreno.

Statistics.—Clergy (Foreign 11, Cuban 11), 22; Parishes and Missions 40; Candidates for Holy Orders 5; Baptisms 218; Confirmations 167; Communicants 1,440, last reported 1,355, Increase 85; Marriages 63; Burials 50; Parish Schools: Teachers 35, Pupils 516; Orphanage 1; Sunday Schools: Teachers 64, Pupils 1,016; Contributions, $18,046 52.

INSTITUTIONS.

Academia Inglesa, Santiago, Rev. Chas. B. Ackley.
Brooks Institute, Guantanamo, School and Asylum. Rev. David W. Bland.
Cathedral School for Girls, Havana. Miss E. E. Checkley, *Principal.*
Cathedral School for Boys, Havana. R. E. Porter, *Principal.*
Theological Seminary, Havana. Rev. A. T. Sharpe, *Warden.*
Industrial School of San Pedro and San Pablo, Limonar. Rev. E. Planas.
Calvario Parochial School, Havana. Rev. A. T. Sharpe.
Parochial School, Guanabacoa. Rev. J. M. Lopez-Guillen.
Parochial School, Colon. Rev. V. A. Tuzzio.
Parochial School, Constancia. Miss L. M. Kelton.
Parochial School, Santiago de Cuba. Mrs. J. B. Mancebo.
Parochial School, Guantanamo. Rev. David W. Bland.
Parochial School, Chaparra, Miss Annie Reed.

MISSIONS AND CLERGY.

Bacuranao, San Juan (5), *r. Guanabacoa.*
Bartle (7) (2 congregations), *r. LaGloria.*
Bolondron, San Pablo (61), M. F. Moreno.
Camaguey, Holy Apostles (29) (2 congregations), *r. La Gloria.*
Cardenas, San Francisco (29), G. H. Frazer.
Ceballos (4), *r. LaGloria.*
Chaparra (6). *Archd. Oriente.*
Cienfuegos, San Pablo (40) (2 congregations), *Archd. C. Cuba*, E. Morell.
Collseo (3), *r. Limonar.*
Colon, Santa Maria (40), V. A. Tuzzio.
Constancia (4), *Archd. C. Cuba.*
Ensenada de Mora (21), C. W. Frazer.
Guanabocoa (10), J. M. Lopez-Guillen.
Guaniguanico, S. John's (22), *Archd. Havana.*
Guantanamo, All Saints' (88) (3 congregations) David W. Bland.
Havana, Holy Trinity (376), (3 congregations) C. B. Colmore, Simon E. Carreras.
Havana, Calvario (95), A. T. Sharpe.
LaGloria, Holy Trinity (52), C. E. Snavely.
Limonar, San Felipe (74), Emilio Planas.
Matanzas, Files a' Jesus (195), F. Diaz.
Macagua-Arabos, La Trinidad (102), S. Ledo.
Ocean Beach, S. Paul's (8), *Archd. Havana.*
Sagua la Grande, S. Paul's (12) (2 congregations).
Santiago de Cuba, Santa Maria (97) (2 congregations), J. B. Mancebo.
Union, *r. Bolondron.*

ISLE OF PINES.

Columbia, S. Luke's (5), *m. Santa Fe.*
Los Indios (5), *m. Santa Fe.*
McKinley (13), *m. Santa Fe.*
Nueva Gerona (12), *m. Santa Fe.*
Santa Fe (14), J. P. McCullough.
San Pedro (6), *m. Santa Fe.*
West McKinley (9), *m. Santa Fe.*

OTHER WORKERS.

Mrs. Flora Perez, Havana.
Miss E. E. Checkley, Havana.
Miss S. C. Thurston, Havana.
Miss G. M. Jones, Havana.
Miss Rosalie Portillo, Havana.
Miss Annie Reed, Chaparra.
Miss I. C. Wallace, Santiago de Cuba.
Miss Sara Acosta, Havana.
Miss L. M. Kelton, Constancia.
Miss M. S. Smith, Hanana.
Miss M. E. Corl, Santiago de Cuba.
Mrs. J. B. Mancebo, Santiago de Cuba.
Miss A. Washington, Constancia.

NON-PAROCHIAL CLERGY.

Ackley, C. B., Santiago.
Pena, Jos. R., *ret'd.*, Havana.
Steel, W. W., Havana.

Missionary District of Mexico.

Missionary Bishop.—The Rt. Rev. Henry Damerel Aves, D.D.(1904). *Residence*, Avenida Coronia 408, Guadalajara, Jal., Mexico.

Archdeacons.—Ven. W. Jones-Bateman, Ven. H. G. Limric.

Secretary.—Rev. Allen L. Burleson, Guadalajara Jal. Mexico.

Treasurer.—Mr. Thomas Phillips, Apartado 88, Mexico City, D. F.

Registrar.—Rev. F. Orihuela, Calle San Jose de Garcia 747, Mexico City, D. F.

Council of Advice.—Clerical, W. Jones-Bateman, F. Orihuela, H. G. Limric, J. A. Carrion. *Lay*, Thos. Phillips, M. L. Kilvert, P. Elizalde, A. L. Buddie.

Statistics—Clergy (Foreign 15, Mexican 10), 25; also 2 canonically resident in American dioceses); Parishes and Missions 56; Candidates for Orders 2; Lay Readers 22; Baptisms 121; Confirmed 222; Communicants 1,995; Marriages 27; Burials 72; Day Schools 5, Teachers 7, Pupils 162; Boarding Schools 2, Pupils 68, Teachers 12; Sunday Schools 26, Teachers 43, Pupils 346; Laymen 14, Women 11; Contributions, $31,063.53 (Mex.).

The Sixth Annual Convocation will be held in Mexico City, in 1911.

INSTITUTIONS.

The "Mary Josephine Hooker Memorial School and Orphanage" for the education of native girls. *Directress*, Miss Henrietta D. Driggs; *Teachers*, Stas, Josifina Romero, Agrapina Comacho, Natividad Hernandez, Esther Ortega, Enriqueta Carrion, Sotara Bravo; *Chaplain*, Rev. J. A. Carrion.

The Hooker Annex for Post Graduates, Toluca, Mex. *Directress*, Miss Henrietta D. Driggs; *Matron*, Dona Lupe Romero; *Rector*, Rev. J. L. Perez.

Escuela "Vicente Guerro" (for boys). Calle de Recro 1, Teloloapan, Gro. Rev. J. Miranda.

Escuela "Leona Vicario" (for girls). Teloloapan Gro. Senorita, Josefa Romero, *Matron*, Sra J. Miranda.

Colegio de San Andres, for the Education of Young Men for the Ministry and for Teaching, Guadalajara Jal. *Dean*, the Rev. Wm. Watson, Avenida Corona, 408.

Escuela "Villagran" Humini, Hidalgo, Teachers Stas, Aurora Bustamante, Amalia G. Bustamante.

Parochial School (for girls), Joquicingo, Mex. Senorita Beatrice Domingues, *Teacher*.

Parochial School (for boys), Joquicingo, Mex. The Rev. M. L. Camara, *Teacher*.

Parochial School (for girls), Tlalmimilolpan, Mex. Senorita Elizabeth Andrade.

Parochial School (for girls), Maravillas, Mex. Senorita Guerrero, *Teacher*.

The Church Periodical Club. Mrs. Mary T. Schroeder, 3a Calle de Londres 47, Mexico City, D. F.

S. Luke's Hospital, Guadalajara, Jal.

PARISHES, MISSIONS, AND CLERGY.

Aguas Calientes, Aguas Calientes (43), *r. San Luis Potosi.*
Alpuyeca, Mor. San Pedro (10), *r. Cuernavaca.*
Amecameca, Mex. (55), E. Lopez.
Assientos, Aguas (10), *Aguas Calientes*, Aguas.
Aveno Mines, Dur., *r. Torreon, Coah.*
Ayapango, Mex. (10), *m. Amecameca.*
Cananea, Sonora, *Nacozari.*

Cerro Gordo, Gro. (16), *r. Teloloapan, Gro.*
Chapantango, Hidalgo (14), *r. Nopala.*
Chapulaco, Hidalgo (13), *r. Nopala.*
Chihuahua, Chih., S. Mary's (82) L. H. Tracy.
C. P. Diaz, Coah. (20).
Coatzacoatcos. V. C. (10), *r. Rincon Antonio.*
Cuernavaca, Mor. San Miguel (32), R. Salinas,
Do Rancho, Mex. (7), *r. Nopala.*
Durango, Dur. S. Luke's (13).
El Jicarero, Mex. (14), *r. Mexico City, D. F.*
El Oro, Mich. (26), Louis Amalric.
Encinillas, Mex. (30), *r. Nopala.*
Encenada, Baja. (14).
Gomez Palacio, Dur. (6), C. H. Remington.
Guadalarja, S. Mark's (24), Allan L. Burleson.
Guadalarja, Jal. (20), Wm. Watson.
Guanajuato Gio., Christ (18).
Huitzila, Hdgo. (9), *r. Nopala.*
Humini, Hdgo. (75), *r. Nopala.*
Jalapa, V. C. Nativity (21).
Jimulco, Coah., Trinity (4), *r. Torreon.*
Joquicingo, Mich. (83), M. L. Camara.
Jojutla, Mor. (37) *r. Cuernavaca*, D. Romero.
Las Esperanzas, Coah.
La Venta, Hdgo. (39), *r. Nopala, Hdgo.*
Lapuapa, Gro., *r. Teloloapan.*
Lerdo, Dur. (4), *r. Torreon.*
Mapimi, Dur. (5), *r. Torreon.*
Maravillas, Hid. (43), *r. Nopala.*
Mexico City, D. F., Christ (482), Ven. W. Jones-Bateman, Ven. H. G. Limric.
San Pedro (242), J. A. Carrion, E. Salinas.
Hooker Chapel (37), *m. San Pedro, Mexico City.*
Mimiapan, Mex. (19), *El Oro, Mich.*
Minititlan, V. C. (19), *r. Rincon Antonio, Oax.*,
Monterey, N. L., S.Paul's (88), E. F. Bigler.
Nacozari, Son. (7), E. W. Simonson.
Necaxa, Hdgo. (16), *r. Mexico City, D. F.*
Nopala, Hdgo. (26), Samuel Salinas.
Oaxaca, Oax., Holy Trinity (26), *r. Puebla.*
Orizaba, V. C. (10), *r. Puebla.*
Panchimaico, Mich. (9), *r. El Oro, Mich.*
Puebla, Pueb., Advent (25), H. M. Green.
Rincon Antonio, Oax. (15), A. H. Mellen.
Salinas Cruz, Oax. (17), *r. Rincon Antonio.*
San Bartolo, Hdgo. (18), *r. Nopala.*
Santiago Loma (17), *r. Nopala.*
San Francisquito, Mex. (11), *r. Nopala.*
San Luis Potosi, S. L. P. Grace (24), J. H. Swann.
San Miguel El Alto, Mich. (41), *r. El Oro.*
San Pedro Martir, D. F. (124), Fausto Orihuela.
Sta. Maria, Tlalmimilolpan, Mex. (81), *r. El Oro, Mich.*
Taxco. Gro., *r. Tuxpan.*
Tecalco, Mex. (21), *r. Amecameca.*
Techuchulco, Mex. (16), *Joquicingo.*
Teloioapan, Gro. (13), J. Miranda.
Temaxcalapa, Gro., *r. Tuxpan.*
Teotoapa, Gro., *r. Tuxpan.*
Tizayuca, Mex. (7), *r. Christ, Mex. City.*
Tlacotepec, Mich. (10), *r. Toluca.*
Tialtizapan, Mor. (4), *Jojutla.*
Tlahuaiilo, Coah. (4), *r. Torreon.*
Toluca, Mex. (24), J. L. Perez.
Torreon, Coah., S. John's (20), *r. Gomez Palacio Dur.*
Tuxpan, Gro. (3).
Vera Cruz, V. C. (18), *r. Jalapa.*
Xochitenco, Mex. (39), *r. Mexico City, D F.*
Xoioc, Mex. (4), *r. Christ, Mex. City.*

NON-PAROCHIAL CLERGY.

Caballero, L. Y., Mexico City, D. F.
Cross Wm., U. S. A.
Gomez, Daniel, Apartado 430, Mexico City, D. F.
Guitterrez, Francisco P., Mexico City, D. F.
Knott, H. C.. Texarkana, Texas.
Limric, H. G., *archd.*, Mexico City.
Mayer, H. C., Philadelphia, Pa.

LAY READERS.

Daniel, Arce, Gnadaiajara, Jai.
E. Castelar, Jojutla, Mor.
Thomas Phillips, Mexico City.
Thomas Dale. Chihuahua.
A. M. Gaw, Jaiapa.
M. A. Kilvert, Mexico City, D. F.
Herbert Morehouse.
E. J. Wiggins, Monterey. N. L.
Samuel Andrade, Tlalmimilolpan, Mex.
W. L. Moody, Rincon Antonio.
F. W. Baselow, Jalapa, V. C.
Horace R. Chase, Monterey, N. L.
J. Comacho, Mexico City, D. F.
A. Romero, Alpuyeca, Gro.
Phillip Baber, Chihuahua.
Chas. E. Rachel, San Luis Potosi, S. L. P.
Manuel Alvarado Mendozo, Guadalajara.
Percy Harrington, Puebia, Pueb.
R. F. Turnbull, Puebia, Pueb.
M. F. Rueda. Tuxpan, Gro.
J. Romerez, Tecaico, Mex.
Lorenzo Sancedo, Guadalajara, Jal.

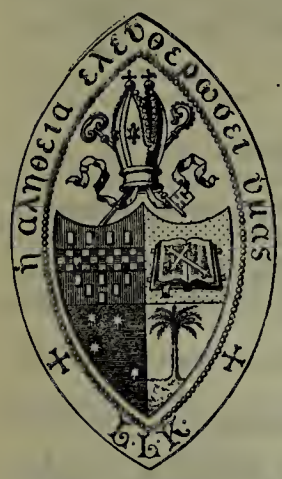

Missionary District of Southern Brazil.

Missionary Bishop.—THE RT. REV. LUCIEN LEE KINSOLVING, D.D. (1899). *Residence*, Praca Tamandare, Rio Grande do Sul, State of Rio Grande do Sul. *P. O. Address*, Caixa 37, Rio Grande, R. G. do Sul, Brazil.

Secretary of Council.—Rev. George Upton Krischke, Sao Leopoldo, Rio Grande do Sul.

Treasurer of Council.—Rev. John Gaw Meem, Pelotas.

Historiographer.—Rev. John Gaw Meem, Pelotas.

Statistician.—Rev. George Upton Krischke, Sao Leopoldo.

Council of Advice.—*Clerical*, John Gaw Meem, *Pres.*, William Matthews Merrick Thomas, Joao Mozart de Mello. *Lay*, Alipio Cadavai, Federico G. Schmidt, Menandro Cabral.

Examining Chaplains.—Revs. John Gaw Meem, William Cabell Brown, D.D., William Matthews Merrick Thomas.

Custodian Book of Common Prayer.—Rev. John Gaw Meem.

Board of Missions.—Composed of four clerical and two lay members. *Treasurer*, Rev. George Upton Krischke, Sao Leopoldo.

Statistics.—Clergy (Foreign 5, Native 16) 21; Churches 9; Chapels 11; Stations 37; Theological Seminary 1; Lady Missionary 1; Baptisms 6; Confirmed 140; Communicants 1,178, last reported 1,120, increase 58; Marriages 58; Burials 92; Sunday Schools 26, Pupils, 1,235, Parochial Schools 1, Pupils, 18; Contributions $12,056.96.

The Thirteenth Annual Council will meet in ——— 1911.

INSTITUTIONS.

Theological School, Rio Grande.
Parochial Schools in Porto Alegre and Bage.
The Literary and Evangelical Society, Santa Maria.
Men's Society, six branches.

CHURCHES, STATIONS, AND CLERGY.

Bage, Crucified (109), A. J. L. Guimaraes, J. B. Leao.
Jaguarao, Christ' (40), I. O. Machado.
Monte Negro (38), A. M. de Fraga.
Pelotas, Redeemer (127), J. G. Meem.
Porto Alegre, Trinity (184), A. V. Cabral, N. Almeida.
Rio Grande do Sul, Saviour (166), The Bishop, W. M. M. Thomas, J. S. da Silva.
Rio de Janeiro, Redeemer (18), W. C. Brown, D.D., C. H. C. Sergel, M. B. Cunha.
Rio dos Sinos, Calvary (123), S. B. B. da Cunha, N. Almeida.
Sao Francisco de Paula (28), *r. Porto Alegre.*
Sao Gabriel, Redemption (43), J. A. Coelho.
Sao Leopoldo, Messiah (46), *r. Rio dos Sinos.*
Sao Jose do Norte, Resurrection (26), *r. Rio Grande.*
Santa Anna do Livraments, J. M. de Mello.
Santa Helena, Salvation (84), H. Zschornack.
Santa Maria, Mediator (87), L. Ferreira, G. A. Zumbuhl.
Mediation, *r. Mediator.*
Viamao, Grace (38), *r. Porto Alegre.*

Panama Canal Zone.

Population—200,000. Area 500.000 sq. miles.

Under the jurisdiction of the Presiding Bishop, who has appointed the Bishop of Cuba as his Commissary.

Extends from the northern boundary of the Canal Zone, including islands in Panama Bay, to the Magdalena River, Republic of Columbia on the South and the Atlantic and Pacific Oceans on the east and west.

Archdeacon of Panama.—

Treasurer, Frank E. Fearon, General Manager of the International Banking Corporation, Panama City.

Statistics.—Clergy 8; Mission Stations (English Speaking 10, West Indian 15), Total 25; Baptisms —; Confirmations 222; Communicants, 1,852; Marriages —; Burials —; Sunday School Children 350: Parochial Schools 4; Parochial School Pupils 300; Catechists and Lay Readers 22.

PARISHES, MISSIONS AND CLERGY

Ancon, St. Luke the Beloved Physician (65), J. R. Bicknell.

Bas Obispo, Church of the Ascension (West Indian) (60), *the Archdeacon.*

Calidonia, St. Andrew's (15), *the Archdeacon.*

Colon, Christ (W. Indian) (115), Edward J. Cooper.

Cristobal, Grace (30).

Culebra, St. Mark's (175), John Talbot Mulcare (W. Indian).

Trinity (25), *the Archdeacon.*

Empire, St. James' (West Indian) (50), W. M. Decker.

St. Mary's (30), W. H, Decker.

Gatun (25), J. F. F. Griffith.

Gorgona, St. Andrew's (W. Indian) (100), *the Archdeacon.*

Gorgona, St. Matthew's (10), *the Archdeacon.*

Las Cascadas, St. Philip's (West Indian) (100), *the Archdeacon.*

Mt. Hope, St. John's (50), Edward J. Cooper.

Panama City, St. Paul's (West Indian) (225), Arthur S. Peck.

Paraiso, St. Augustine's (West Indian) (30), *the Archdeacon.*

Porto Bello (West Indian) (50), *the Archdeacon.*

Pleya del Flore (West Indian) (12), *the Archdeacon.*

San Pablo, St. Peter's (West Indian) (25), *the Archdeacon.*

Tabernilla, The Holy Nativity (West Indian) (55), *the Archdeacon.*

IN THE REPUBLIC OF COLUMBIA.

Barranquilla (10), *the Archdeacon.*

Cartgena (12), *the Archdeacon.*

Santa Marta (11), *the Archdeacon.*

NON-PAROCHIAL CLERGY.

Bryan, H. B., Ancon.

Eskins, Geo. O.

European Churches.

An Organized Jurisdiction of the Protestant Episcopal Church in the United States of America under Canon 50, § IV., of the *Digest of Canons.*

Bishop in Charge,—The Rt. Rev. Thos. A. Jaggar, D.D., *Address*, care Brown, Shipley & Co., London, England.

President of the Convocation.—Rev. Wm.S. Adamson, Nice, France.

Secretary of the Convocation.—Rev. C.M. Belden, Geneva, Switzerland.

Treasurer.—Mr. Jas. T. Bates, Geneva, Switzerland.

Council of Advice.—Clerical, Wm. S. Adamson, *Pres.*, Nice; C. M. Belden, *Sec.*, Geneva; J. F. Butterworth, D.D.; J. B. Morgan, D.D.; *Lay*, Thomas Linn, M.D., Franklin Torrey, T. B. Keene, Edward F. Winslow.

Statistics.—Clergy 11; Organized Churches 7; Chaplaincies 2; Baptisms: Infant —, Adult —, Total 70; Confirmed 113; Communicants 1.270, last reported 1,323, increase 124; Marriages 43; Burials 177; Contributions $181,713.86.

The Tenth meeting of Convocation will be summoned by the Bishop in charge.

INSTITUTIONS.

Choir School for Boys, Paris, 68 Rue de la Tour. Rev. J. B. Morgan, D. D., *rector.*

Mortuary Chapel adjoining Holy Trinity Church.

Home for American Artists, Paris. Rev. I. Van Winkle, *Chaplain.*

Holy Trinity Lodge and American Hospital, 4 Rue Pierre Nicole, Paris. Rev. J. B. Morgan, D.D., *Dean*; Miss J. Carryl Smith, Deaconess in charge.

Holy Trinity Church Reading Room, 23rd Avenue de L'Alma.
Old Woman's Home, Rome.
S. Paul's Home for Trained Nurses, Rome.
S. Luke's Reading Room for Men, 70 Rue Notre Dame des Champs.
Munich.—The McCracken Memorial Library.

FRANCE.

Nice, *Holy Spirit* (80), Wm. S. Adamson, Geo. S. Pine.
Paris, *Holy Trinity* (512), John B. Morgan, D.D., H. W. G. Mesny.
S. Luke's Chapel of the Church of the Holy Nativity (130), Isaac Van Winkle.

GERMANY.

Dresden, *S. John's* (125), J. F. Butterworth, D.D., C. E. Betticher; Taliaferro F. Caskey, D.D., *rec. emer.* (Barrytown, N. Y.).
Munich, *Ascension* (30), W. W. Jennings.

ITALY.

Rome, *S. Paul's* (267), Walter Lowrie.
Florence, *S. James'* (165), Herbert A. Venables. Francis G. Burgess.

SWITZERLAND.

Geneva, *Emmanuel* (90), C. M. Belden.
Lucerne, *Christ* (156), Wm. Hall Williams.

UNATTACHED CLERGY.

Burgess, Francis Guild, Florence.
de Nancrede, Henry W., Rome.
Ingle, Edward H., Washington, D. C.
Royce, G. Monroe, New York City.
Wadleigh, Henry Rawle.

The Church in Haiti.

Under the Charge of a Commission of the House of Bishops, and Receiving Assistance from the Domestic and Foreign Missionary Society.

Present Bishop.—The Rt. Rev. James Theodore Holly, D.D., LL.D. (1874). *Residence*, Port-au-Prince, Haiti.

Missionary Staff.—Bishop 1; Presbyters 11; Deacons 2; Candidates for Holy Orders 14; Postulants 1; Lay-readers 13; Teachers 7; Missions, 21; Baptisms: Infant 143; Confirmed 55; Communicants 753; last reported 651; increase 102; Marriages 15; Burials 46; Day Pupils 189; Sunday School Teachers 23; Scholars 358; Contributions, $2,076.15.

The following clergymen and others of the Church in Haiti, together with the Bishop, were appointed missionaries for the fiscal year and receive stipends out of the appropriation of the Board of Missions:

Rev. U. L. Bastien. Gros Morne.
Rev. Alexandre Battiste, Port-au-Prince.
Rev. Charles E. Benedict, Aux Cayes.
Rev. George E. Benedict.
Rev. J. J. Constant, Buteau.
Rev. V. Coulanges, Coustard.
Rev. Alexander Fargeau, Port au Prince.
Rev. Leon Jones, Petionville, Borgne.
Rev. Pierre E. Jones, Coustard.
Rev. Louis Duplessis Ledan, Torbeck.
Rev. Paul Ledau.
Rev. Daniel Michel, Petit Fond.
Rev. Ledoux Paraison, Leogane.
Rev. Benjamin I. Wilson, San Pedro de Macoris, San Dominigo.

Department Missionary Councils.

ORGANIZED UNDER CANON 52 OF THE DIGEST, 1907.

FIRST DEPARTMENT.

"THE DEPARTMENT OF NEW ENGLAND."

Comprises the Dioceses within New England. President, Rt. Rev. C. B. Brewster, D.D., Bishop of Connecticut; Secretary, Mr. Henry M. Lovering, Taunton, Mass.; Department Secretary, Rev. William E. Gardner, 186 Upland Road, Cambridge, Mass.; Treasurer, Hon. Frank W. Rollins; Representative for Meetings of the Board of Missions, Charles G. Saunders.

SECOND DEPARTMENT.

Comprises the Dioceses within the States of New York and New Jersey, and the Missionary District of Porto Rico. President, the Bishop of Long Island; Vice-President, the Bishop of Newark; Secretary, Rev. George A. Strong, 213 W. 71st St., New York; Department Secretary, Rev. John R. Harding, 44 Broad St., Utica, N. Y.; Treasurer and Representative for Meetings of Board of Missions, Mr. William J. Schieffelin, 5 E. 66th St., New York.

THIRD DEPARTMENT.

Comprises the Dioceses within the States of Pennsylvania, Delaware, Maryland, Virginia, and West Virginia, and District of Columbia. President, the Bishop of Washington; Department Secretary, Rev. T. J. Garland, Church House, 12th and Walnut Sts., Philadelphia; Treasurer, Mr. W. H. Singleton, Le Droit Bldg., Washington, D. C. The next meeting will be held on the second Wednesday in November, 1911.

FOURTH DEPARTMENT.

"THE DEPARTMENT OF SEWANEE."

Comprises the Dioceses within the States of North Carolina, South Carolina, Georgia, Florida, Alabama, Mississippi, Louisiana, Tennessee, and Kentucky. President, the Bishop of Florida. Department Secretary, Rev. R. W. Patton, 412 Courtland St., Atlanta, Ga.; Representative at the Board of Missions, Mr. W. N. Hawks, Atlanta, Ga.

FIFTH DEPARTMENT.

Comprises the Dioceses within the States of Ohio, Indiana, Illinois, Michigan, and Wisconsin. The Missionary Council consists of four clergymen and four laymen from each Diocese. President, Rt. Rev. Boyd Vincent, D.D., Bishop of Southern Ohio; Vice-President, Rt. Rev. C. P. Anderson, D.D., Bishop of Chicago; Secretary, W. R. Stirling, 181 La Salle St., Chicago; Treasurer, Hon. W. J. Stuart, Grand Rapids, Mich.; Department Secretary, ——————. Executive Committee, the Officers and David B. Lyman (Chicago), Rt. Rev. R. H. Weller, D.D. (Fond du Lac),

Rev. John E. Sulger (Indianapolis), Thomas Bailey (Marquette), Rev. W. F. Faber, D.D. (Michigan), Rev. E. W. Averill (Michigan City), Frederic C. Morehouse (Milwaukee), Rev. A. A. Abbott (Ohio), Thomas A. Brown (Quincy), J. A. Gallaher (Southern Ohio), William C. Graves (Springfield), Rev. F. R. Godolphin (Western Michigan). The next meeting of the Missionary Council will be held in Milwaukee on the first Wednesday in October, 1911.

SIXTH DEPARTMENT.

Comprises the Dioceses and Missionary Districts within the States of Minnesota, Iowa, Nebraska, Colorado, South Dakota, North Dakota, Montana, and Wyoming. President, the Bishop of South Dakota; Secretary of the Council, Rev. T. P. Thurston, Minneapolis; Representative of the Department on the Board of Missions, Rt. Rev. S. C. Edsall, D.D.; Department Secretary, Rev. C. C. Rollit, 4400 Washburn Ave., So. Minneapolis, Minn. The next meeting will be held at time and place to be decided upon by the President of the Department.

SEVENTH DEPARTMENT.

"The Missionary Council of the Department of the Southwest."

Comprises the Dioceses and Missionary Districts within the States of Missouri, Arkansas, Texas, Kansas, Oklahoma, and New Mexico territory. The Missionary Council consists of eight clergymen and eight laymen from each diocese. President, the Most Rev. D. S. Tuttle, D.D., LL.D., Bishop of Missouri and Presiding Bishop; Vice-President, Rt. Rev. F. K. Brooke, Bishop of Oklahoma; Secretary, Rev. Francis S. White, Atchison, Kan.; Treasurer, Mr. A. C. Stowell, Kansas City, Mo.; Department Secretary, Rev. H. Percy Silver, Box 312 Topeka, Kan. The next meeting of the Missionary Council will be held at Oklahoma City, Okla., on January 18, 19, 20, 1911.

EIGHTH DEPARTMENT.

Comprises the Dioceses and Missionary Districts within the States and Territories of Idaho, Utah, Washington, Oregon, Nevada, California, Arizona, Alaska, Hawaii, and Philippine Islands. Elective officers serve for three years. Annual meetings to be held in October, except in General Convention year. President, the Rt. Rev. W. F. Nichols, D.D., Bishop of California; Department Secretary, Rev. L. C. Sanford, 1215 Sacramento St., San Francisco; Treasurer, N. B. Coffman, Chehalis, Wash. The next meeting of the Missionary Council will be held in Sacramento, Cal., in October, 1911.

General Table of Statistics.

No.	DIOCESES.	Clergy.	Candidates for Orders.	Postulants.	Lay Readers.	Parishes and Missions.	Baptisms. Infant.	Baptisms. Adult.	Baptisms. Total.†	Confirmed.	Communicants. Present Number.	Communicants. Increase.	Communicants. Increase, per cent
1	Alabama	40	—	3	62	122	393	64	457	510	9,292	-126	-.01
2	Albany	146	13	19	15	172	1,122	300	1,422	1,195	25,465	19	
3	Arkansas	22	1	3	24	70	174	49	233	246	4,718	5	
4	Atlanta	35	4	6	18	65	211	66	277	297	4,631	-357	-.07
5	Bethlehem	73	4	9	20	113	463	170	633	934	14,028	157	.01
6	California	100	15	—	39	105	916	166	1,082	798	10,617	274	.03
7	Central New York.	111	13	8	41	165	967	385	1,352	1,105	23,656	678	.03
8	Chicago	120	8	5	52	116	1,437	443	1,880	1,568	28,682	66	
9	Colorado	48	1	6	47	104	342	155	497	441	6,613	214	.03
10	Connecticut	211	9	20	62	226	1,693	439	2,132	2,046	40,186	809	.02
11	Dallas	30	—	—	35	52	183	56	239	274	4,304	143	.03
12	Delaware	36	—	2	18	39	292	30	322	223	3,938	152	.04
13	Duluth	44	1	2	19	66			317	235	2,890	5	
14	East Carolina	34	3	1	—	86	255	77	332	406	5,011	171	.04
15	Easton	38	1	—	10	62	194	12	206	143	3,995	11	
16	Erie[1]												
17	Florida	27	—	5	—	64	203	44	247	250	4,083	318	.08
14	Fond du Lac	46	12	8	9	56	319	97	416	212	5,267	-31	-.01
19	Georgia	30	1	2	43	67	232	68	300	289	4,914	375	.08
20	Harrisburg	73	15	14	44	92	450	99	549	519	10,032	233	.02
21	Indianapolis	27	2	3	35	42	156	57	213	223	4,607	-134	.03
22	Iowa	52	3	5	28	88	322	171	493	419	7,480	-89	-.01
23	Kansas	45	10	12	31	100	200	162	362	417	5,299	67	.01
24	Kansas City	27	1	4	32	68	175	112	287	248	4,911	590	.11
25	Kentucky	33	6	5	57	57	261	58	319	289	5,794	404	.08
26	Lexington	21	2	1	11	57	104	33	137	107	3,177	-169	-.05
27	Long Island	161	12	11	39	147	2,255	314	2,569	2,175	38,285	690	.02
28	Los Angeles	79	5	5	37	75	457	134	591	602	7,078	56	.01
29	Louisiana	37	3	—	66	93	515	44	559	447	9,233	129	.01
30	Maine	34	2	7	14	69	376	196	572	401	5,598	208	.04
31	Marquette	22	4	3	23	30	258	58	316	218	2,700	334	.14
32	Maryland	127	5	10	32	167	1,289	131	1,420	1,596	26,587	588	.02
33	Massachusetts	226	23	8	93	176	2,820	768	3,588	2,842	45,495	2,596	.06
34	Michigan	80	7	7	17	121	908	266	1,174	935	19,493	567	.03
35	Michigan City	22	1	—	5	29	155	93	248	268	2,259	102	.04
36	Milwaukee	92	13	10	70	110	531	165	696	631	11,577	35	
37	Minnesota	98	7	8	41	139	741	164	905	790	14,780	-288	-.02
38	Mississippi	33	2	2	38	67	263	85	348	368	5,873	967	.19
39	Missouri	55	1	7	56	61	418	117	535	472	8,444	-187	-.02
40	Montana	29	—	—	11	62	407	134	541	277	3,567	29	.01
41	Nebraska	36	6	4	36	57	229	123	352	363	5,255	157	.03
42	Newark	147	10	10	51	128	1,932	288	2,220	1,926	34,024	1,462	.04
43	New Hampshire	52	4	5	24	76	285	92	377	346	5,459	271	.05
44	New Jersey	120	8	7	82	173	1,350	258	1,608	1,246	23,630	509	.02
45	New York	396	35	25	91	255	5,661	1,535	7,359	4,514	87,111	-137	
46	North Carolina	57	2	6	50	105	349	116	465	517	6,705	142	.02
47	Ohio	93	15	8	46	124	866	268	1,134	1,084	24,093	1,078	.05
48	Olympia	33	—	1	20	47	411	119	530	330	5,896	416	.08
49	Oregon	25	—	—	19	47	229	104	333	285	3,638	428	.13
50	Pennsylvania	290	17	24	60	190	3,443	614	4,057	3,060	55,561	-1,675	-.03
51	Pittsburgh	88	4	8	75	138	1,076	175	1,251	984	20,812	702	.03
52	Quincy	29	3	2	17	41	117	40	157	160	3,063	78	.02
53	Rhode Island	73		3	25	67	1,097	281	1,378	958	17,064	469	.03
54	Sacramento	33	2	4	20	68	204	95	299	207	2,914	27	.01
55	South Carolina	62	6	5	43	120	449	34	571	415	9,124	194	.02
56	Southern Ohio	82	8	7	22	85	450	154	604	856	11,737	-1,143	.09
57	Southern Virginia.	81	9	11	68	220	593	233	826	803	16,069	868	.06
58	Springfield	35			11	54	269	124	393	308	3,986	35	.01
59	Tennessee	58	3	5	26	76	354	93	447	407	8,276	551	.07
60	Texas	33	4	2	24	64	285	102	387	410	6,037	436	.08

General Table of Statistics.—Continued.

No.	DIOCESES.	Marriages.	Burials.	SUNDAY SCHOOLS. Teachers.	SUNDAY SCHOOLS. Scholars.	TOTAL CONTRIBUTIONS.
1	Alabama	127	235	486	3,917	121,326.98
2	Albany	480	1,040	1,150	9,080	361,180.58
3	Arkansas	63	120	230	2,200	57,568.25
4	Atlanta	75	139	227	2,152	174,927.29
5	Bethlehem	305	299	510	9,915	219,897.15
6	California	681	830	572	5,854	216,073.23
7	Central New York	445	1,046	945	8,622	310,152.93
8	Chicago	916	1,196	1,355	10,743	736,133.59
9	Colorado	323	410	434	3,876	166,393.55
10	Connecticut	800	1,923	2,236	17,398	735,926.77
11	Dallas	72	107	233	1,893	43,593.62
12	Delaware	157	184	250	2,377	79,312.36
13	Duluth	82	123	176	1,209	90,000.00
14	East Carolina	83	166	432	3,332	58,593.85
15	Easton	76	151	340	1,971	48,730.31
16	Erie [1]					
17	Florida	107	122	209	1,544	84,510.08
18	Fond du Lac	95	209	290	2,263	80,861.78
19	Georgia	60	135	250	2,768	75,039.77
20	Harrisburg	128	361	685	5,164	166,929.41
21	Indianapolis	99	210	242	1,725	68,981.33
22	Iowa	251	311	466	3,145	165,852.30
23	Kansas	184	179	362	2,025	75,281.08
24	Kansas City	131	153	247	1,952	149,940.90
25	Kentucky	109	218	348	2,765	126,352.65
26	Lexington	60	94	131	1,257	39,505.01
27	Long Island	926	1,987	2,137	20,688	820,873.91
28	Los Angeles	364	523	398	3,735	198,545.96
29	Louisiana	209	371	529	3,946	154,773.07
30	Maine	138	253	292	2,541	88,457.69
31	Marquette	75	111	119	1,400	52,260.67
32	Maryland	512	668	1,336	11,390	433,911.21
33	Massachusetts	1,255	1,960	2,661	22,007	961,707.70
34	Michigan	573	860	883	7,666	275,893.70
35	Michigan City	66	74	178	1,232	38,077.76
36	Milwaukee	292	466	485	4,294	152,919.56
37	Minnesota	399	566	794	6,322	192,921.53
38	Mississippi	85	185	336	2,318	79,528.15
39	Missouri	218	316	407	3,662	188,086,55
40	Montana	269	243	233	2,095	87,913.35
41	Nebraska	159	234	253	1,863	68,956.13
42	Newark	1,083	1,393	1,897	17,842	589,617.26
43	New Hampshire	142	265	298	2,160	85,267.54
44	New Jersey	497	1,112	1,469	13,465	422,103.14
45	New York	2,499	9,656	3,657	35,608	2,641,421.99
46	North Carolina	95	178	489	5,662	94,915.34
47	Ohio	470	795	988	8,007	412,192.52
48	Olympia	369	296	260	2,304	73,742.78
49	Oregon	166	178	189	1,455	65,199.81
50	Pennsylvania	991	2,615	4,070	41,710	1,786,525.61
51	Pittsburgh	356	706	1,123	10,372	423,802.11
52	Quincy	63	114	157	1,221	43,722.27
53	Rhode Island	549	1,052	1,045	8,991	273,162.18
54	Sacramento	141	253	166	1,564	51,400.00
55	South Carolina	116	302	543	3,954	117,670.99
56	Southern Ohio	283	511	567	4,635	224,656.22
57	Southern Virginia	236	529	909	9,096	238,846.42
58	Springfield	90	160	241	1,414	44,659.89
59	Tennessee	123	290	383	3,188	99,513.37
60	Texas	178	256	275	2,586	100,016.80

No.	DIOCESES.	Clergy.	Candidates for Orders.	Postulants.	Lay Readers.	Parishes and Missions.	Baptisms. Infant.	Baptisms. Adult.	Baptisms. Total. †	Confirmed.	Communicants. Present Number.	Communicants. Increase	Communicants. Increase per cent.
61	Vermont	49	3		22	66	345	109	454	335	5,953	139	.02
62	Virginia	96	2	8	99	227	580	265	845	823	13,818	-223	-.02
63	Washington	101	6	7	27	99	1,177	214	1,391	1,256	20,216	1,413	.07
64	Western Mass.	56	3	1	34	58	608	170	778	725	12,139	606	.06
65	Western Mich.	39	3	1	15	58	296	151	447	338	6,318	-60	.01
66	Western New York	122	4	6	50	164	1,196	329	1,525	1,312	27,315	410	.02
67	West Texas	26	4	1	6	55	176	34	210	240	3,834	178	.05
68	West Virginia	36	4	3	5	95	348	84	432	302	5,710	78	.01
69	Alaska	13	—	—	11	42			251	310	864	264	.44
70	Arizona	10			12	13	94	22	116	74	1,268	21	.02
71	Asheville	33	2	5	—	82	264	62	326	218	2,819	71	.03
72	Eastern Oklahoma	7	—	3	—	29	85	27	112	89	1,363	250	.22
73	Eastern Oregon	5				14	83	51	134	103	716	83	.13
74	Honolulu	20			7	25	117	63	180	123	1,410	96	.07
75	Idaho	21		1	3	63			214	122	1,882	264	.16
76	Kearney	13	1	1	24	71	187	126	313	264	2,051	78	.04
77	Nevada	8	1	—	5	29	81	27	108	41	1,062	-18	.02
78	New Mexico	16	2	2	15	24	120	59	179	125	1,804	124	.07
79	North Dakota	24	5	1	25	84	165	63	228	132	2,219	75	.03
80	North Texas[2]												
81	Oklahoma	17	4	—	15	42	85	45	130	117	1,526	-176	-.10
82	Philippines	12	2	—	5	17			275	142	735	145	.24
83	Porto Rico	3			6	19				26	459		
84	Salina	19	1	2	4	38			166	75	1,138	18	.01
85	San Joaquin[3]												
86	South Dakota	46	3		71	136	455	176	631	476	6,101		
87	Southern Florida	39		3	56	85	195	30	225	355	3,990	187	.05
88	Spokane	20	1	1	15	52	196	53	249	137	2,590	55	.02
89	Utah	14			3	25	100	37	137	98	1,200	67	.06
90	Western Colorado	15	3	1	8	70	69	24	93	72	1,026	91	.10
91	Wyoming	19				55			268	179	1,971	290	.17
	Total in U. S. A.	5,286	400	405	2,647	7,572	49,128	13,051	63,921	53,204	928,780	19,005	.02
92	West Africa	25	9		22	50	196	98	294	73	3,256	662	.25
93	Shanghai	32	3			46	85	143	228	78	942	23	.02
94	Hankow	41				46	235	435	670	336	1,523	-321	-.12
95	Wuhu[4]												
96	Tokyo	37	5			49	104	198	302	275	1,792	123	.07
97	Kyoto	21				36	90	161	251	135	1,471	-20	-.01
98	Cuba	22	5			40			218	167	1,440	85	.06
99	Mexico	25	2		22	56			121	222	1,995	-77	-.04
100	Brazil	21				37			6	140	1,178	58	.05
101	Canal Zone	8			22	25			200	222	1,852		
102	Europe	11				9			70	113	1,270	124	.09
103	Haiti	14	14	1	13	21	143		143	55	753	102	.16
	Grand Total	5,543	438	406	2,726	7,987	49,981	14,086	66,424	55,020	946,252	19,764	.02

[1] Statistics included in Pittsburgh.
[2] Statistics included in Dallas.
[3] Statistics included in California.
[4] Statistics included in Hankow.
† Includes unclassified Baptisms.

The figures for the missionary district of South Dakota are those for the year of 1908, and the figures for the Panama Canal Zone are for the year of 1909, no later statistics being obtainable.

The figures for Porto Rico, so far as given, are for 1910, except the "Present Number of Communicants," which number is for the year of 1908.

The amount of contributions, as given for Duluth, is approximate.

No.	DIOCESES.	Marriages.	Burials.	SUNDAY SCHOOLS. Teachers.	SUNDAY SCHOOLS. Scholars.	TOTAL CONTRIBUTIONS.
61	Vermont	152	263	252	2,016	70,826.41
62	Virginia	316	553	1,179	9,618	209,645.98
63	Washington	457	797	866	8,534	369,293.06
64	Western Mass	271	433	702	5,127	249,525.69
65	Western Michigan	127	204	303	2,257	104,944.64
66	Western New York	632	1,229	992	9,411	430,585.87
67	West Texts	105	110	188	1,421	39,537.13
68	West Virginia	247	248	404	3,005	108,288.63
69	Alaska	164	109			26,854.53
70	Arizona	38	55	64	476	14,864.44
71	Asheville	35	100	232	2,958	54,940.39
72	Eastern Oklahoma	30	16	60	419	20,046.18
73	Eastern Oregon	45	44	34	364	11,861.34
74	Honolulu	57	54	63	1,071	35,600.00
75	Idaho	118	92	128	1,224	26,777.90
76	Kearney	40	45	105	967	25,327.45
77	Nevada	62	98	92	848	25,000.00
78	New Mexico	89	58	102	770	18,706.12
79	North Dakota	61	67	99	741	32,496.28
80	North Texas [2]					
81	Oklahoma	34	55	90	596	30,377,56
82	Philippines	81	33			6,923.07
83	Porto Rico				852	
84	Salina [3]	22	34	71	361	14,455.30
85	San Joaquin [3]					
86	South Dakota			200	2,548	38,773.10
87	Southern Florida	100	139	200	2,309	28,342.08
88	Spokane	99	72	101	1,200	31,015.91
89	Utah	81	92	93	975	19,459.41
90	Western Colorado	50	61	75	643	14,680.49
91	Wyoming	58	62	128	1,234	35,511.48
	Total in U. S. A.	23,467	44,562	49,396	441,485	$18,130,988.39
92	West Africa	28	57		2,017	5,654.28
93	Shanghai	14	26	128	1,388	3,151.99
94	Hankow	32	84	175	1,384	2,653.35
95	Wuhu [4]					
96	Tokyo	16	38	88	4,079	6,879.00
97	Kyoto	16	29	56	2,617	3,857.59
98	Cuba	63	50	64	1,016	18,046.52
99	Mexico	27	72	43	346	15,531.76
100	Brazil	58	92		1,235	12,056.96
101	Canal Zone	265	333		350	
102	Europe	43	177			181,713.86
103	Haiti	15	46	23	358	2,076.15
	Grand Total	24,044	45,566	49,973	456,275	$18,382,609.85

Summary of Statistics for 1910

[Including the United States and Foreign Missions.]

	1909	1910	Incr.	Decr.
Clergy	5,516	5,543	27	
Candidates for Orders	426	438	12	
Postulants	386	406	20	
Lay Readers	2,826	2,726		100
Parishes and Missions	8,017	7,987		30
Baptisms—Infant	52,619	49,981		2,638
Baptisms—Adult	14,303	14,086		217
Baptisms—not specified	2,581	2,357		224
Baptisms—total	69,503	66,424		3,079
Confirmed	54,969	55,020	51	
Communicants	926,488	946,252	19,764	
Com'c'ts—increase per ct.	.03	.02		
Marriages	24,394	24,044		350
Burials	48,526	45,566		2,960
Sunday School—Teachers	50,153	49,973		180
Sunday School—Scholars	455,495	456,275	780	
Contributions	$18,358,821.28	$18.382,609.85	$23,788.57	

Statistics Reported to the General Convention of 1910

By the Committee on the State of the Church.

	A.D. 1904	A.D. 1907	A.D. 1910
Whole Number of Clergy	5,149	5,329	5,513
Deacons Ordained	506	483	529
Priests Ordained	453	471	508
Candidates for Orders	510	469	431
Postulants	302	323	407
Lay Readers	2,316	2,464	2,676
Baptisms	182,618	197,203	202,184
Persons Confirmed	143,471	158,931	163,988
Communicants	804,308	871,862	937,861
Sunday School Teachers and Officers	47,318	47,871	50,678
Sunday School Pupils	441,812	446,367	457,237
Parish School Teachers	675	692	856
Parish School Pupils	12,726	14,105	29,057
Industrial School Teachers	951	793	2,446
Industrial School Pupils	11,674	9,328	19,110
Parishes	3,268	3,411	3,387
Missions	3,967	4,204	4,719
Church Edifices	6,235	6,473	6,862
Church Edifices, Free	4,365	4,814	5,336
Sittings in Churches	1,151,999	1,221,186	1,321,311
Sittings in Churches, Free	831,196	937,104	1,039,633
Churches Consecrated	314	294	207
Rectories	2,299	2,530	2,898
Theological Institutions	19	23	20
Collegiate Institutions	14	17	15
Academic Institutions	105	22	114
Church Hospitals	77	72	66
Orphan Asylums	52	57	62
Homes	80	84	77
Other Institutions	55	79	94

	1901 to 1904	1904 to 1907	1907 to 1910
TOTAL CONTRIBUTIONS:			
For all Purposes	$47,005,405.73	$52,257,519.17	$53,916,064.12
ENDOWMENTS:			
Episcopal Fund	$ 2,885,052.28	$ 3,499,838.30	$ 3,769,615.74
*Support of Churches	4,895,086.11	7,680,750.71	11,364,372.01
Clergy Relief	1,917,607.81	2,291,826.09	2,514,850.84
*Other Purposes	12,119,090.76	17,509,085.02	21,716,283.27

* These items are not fully reported.

It should be understood that statistics of Baptisms, Confirmed, and Contributions cover three years, being from one General Convention to the next.

General Missionary Statistics.

AMOUNTS APPORTIONED TO THE DIOCESES AND MISSIONARY DISTRICTS FOR DOMESTIC AND FOREIGN MISSIONS, FOR THE FISCAL YEAR ENDING SEPTEMBER 1, 1910, AND AMOUNTS RECEIVED TOWARD THE SAME.

DIOCESE OR MISSIONARY DISTRICT.	Apportionment.	Communicants.	Average per Communicant.	Amount Received.	Number of Parishes.	Parishes Contributing to the Apportionment.	Par. Completing Apportionment.
Alabama	$ 3,700	9,418	$ .39	$ 2,174.07	114	44	25
Albany	14,300	25,446	.56	11,970.53	160	98	38
Arkansas	1,100	4,713	.23	1,141.80	47	46	31
Atlanta	2,600	4,918	.53	2,601.50	51	43	30
Bethlehem	8,400	13,871	.60	5,975.37	106	62	34
California	5,600	10,164	.55	5,844.00	85	78	60
Central New York	11,200	22,978	.49	8,764.03	151	146	84
Chicago	23,400	28,616	.82	9,146.73	107	86	—
Colorado	5,400	6,399	.84	1,870.72	76	41	15
Connecticut	27,000	37.823	.71	29,685.05	189	181	110
Dallas	1,000	4,161	.24	1,000.38	37	22	16
Delaware	2,000	3,820	.52	2,678.19	37	37	21
Duluth	1,000	2,708	.37	1,098.13	65	61	38
East Carolina	1,000	4,664	.21	1,622.85	63	55	41
Easton	1,000	3,984	.25	548.42	61	32	6
Florida	1,600	4,200	.38	1,604.00	56	34	26
Fond du Lac	1,600	5,043	.32	737.57	50	32	11
Georgia	3,000	4,539	.66	1,226.01	52	26	15
Harrisburg	4,500	9,799	.46	3,076.42	90	64	33
Indianapolis	2,000	4,774	.42	2,050.48	41	39	25
Iowa	4,600	7,831	.59	1,808.37	84	46	9
Kansas	1,200	5,232	.23	1,236.53	94	48	24
Kansas City	2,400	5,183	.46	1,297.80	59	25	14
Kentuck	3,700	5,390	.68	4,018.14	36	26	16
Lexington	900	3,346	.27	1,221.44	29	24	18
Long Island	34,100	37,595	.91	21,397.60	146	101	54
Los Angeles	5,500	7,057	.78	3,154.85	64	45	22
Louisiana	3,600	9,141	.39	2,110.65	78	45	13
Maine	2,000	5,389	.37	2,600.72	54	45	39
Marquette	1,333	2,414	.29	1,038.61	52	50	14
Maryland	15,400	25,999	.59	12,708.44	125	97	43
Massachusetts	34,700	42,899	.81	36,660.43	175	175	103
Michigan	7,300	16,230	.45	5,532.43	95	69	34
Michigan City	1,000	2,346	.43	1,001.73	26	22	15
Milwaukee	11,000	15,850	.69	2,084.26	98	58	7
Minnesota	6,700	14,156	.47	5,392.68	126	89	54
Mississippi	2,100	4,906	.43	2,101.49	74	56	43
Missouri	5,800	7,925	.73	7,224.99	63	47	26
Montana	1,800	3,538	.51	2,967.57	67	67	62
Nebraska	2,100	5,098	.41	928.17	52	37	20
Newark	21,400	32,562	.65	15,771.24	114	84	35
New Hampshire	1,800	5,188	.35	2,256.46	53	46	45
New Jersey	13,800	22,921	.62	11,635.84	131	107	50
New York	131,100	87,248	1.50	134,750.73	244	165	105
North Carolina	1,700	6,536	.26	2,273.83	109	89	69
Ohio	15,200	23,015	.66	8,989.74	124	123	60
Oregon	1,400	3,210	.43	1,547.20	45	43	38
Pennsylvania	89,000	57,236	1.55	90,538.55	188	150	—
Pittsburgh	19,000	20,110	.94	8,565.66	118	62	17
Quincy	900	2,990	.30	1,099.42	36	17	10
Rhode Island	10,700	13,622	.78	11,169.91	63	63	40
South Carolina	2,700	8,930	.30	2,740.32	106	79	55
Southern Ohio	7,500	12,980	.58	5,392.79	74	54	12
Southern Virginia	7,200	15,113	.47	6,027.32	209	123	94

General Missionary Statistics.—Continued.

DIOCESE OR MISSIONARY DISTRICT.	Apportionment.	Communicants.	Average per Communicant.	Amount Received.	Number of Parishes.	Parishes Contributing to the Apportionment.	Par. Completing Apportionment.
Springfield	1,000	3,398	.29	1,003.18	55	39	30
Tennessee	2,500	7,725	.32	2,024.71	76	38	19
Texas	1,700	4,283	.40	2,006.07	59	34	23
Vermont	2,100	5,667	.37	2,204.31	61	56	41
Virginia	7,200	13,034	.55	11,218.44	159	112	61
Washington	11,500	17,267	.67	12.071.22	75	56	19
Western Massachusetts	5,900	8,324	.71	7,456.32	54	44	32
Western Michigan	2,100	6,378	.33	1,791.80	53	49	19
Western New York	14,300	26,905	.53	10,157.25	145	72	20
West Texas	700	2,677	.26	1,052.49	50	48	46
West Virginia	2,500	5,632	.44	2,711.18	92	64	35
Alaska	100	841	.12	1,042.66	20	20	—
Arizona	300	1,227	.24	338.80	13	13	12
Asheville	700	2,748	.25	947.21	85	73	54
Eastern Oregon	300	506	.59	601.00	25	25	25
Honolulu	300	1,314	.23	416.05	16	14	13
Idaho	400	1,598	.19	469.61	33	27	18
Kearney	400	1,850	.22	530.13	63	55	48
Nevada	400	1,081	.37	450.00	26	26	21
New Mexico	300	1,680	.18	308.85	21	21	20
North Dakota	700	2,141	.33	793.03	85	57	45
Oklahoma	600	2,950	.20	727.97	55	54	20
Olympia	1,700	5,480	.31	1,277.89	47	39	25
Porto Rico	150	459	.33	150.58	5	2	2
Sacramento	1,300	2,519	.52	895.23	50	40	34
Salina	400	970	.41	615.98	30	27	20
South Dakota	900	6,104	.15	2,003.71	130	126	32
Southern Florida	700	3,803	.18	757.00	68	49	47
Spokane	600	2,535	.24	236.45	63	17	10
The Philippines	300	—	—	440.35	9	8	5
Utah	400	1,123	.35	503.99	20	17	14
Western Colorado	200	844	.24	296.89	45	36	24
Wyoming	400	1,514	.26	552.94	34	29	20
Miscellaneous				1,144.13			
Africa	250			251.00			
Brazil	100			202.12			
Canal Zone							
Cuba	400			400.00			
Hankow	100			178.93			
Kyoto	100			105.96			
Mexico	250			419.24			
Shanghai	100			104.59			
Tokyo	100			203.46			
European Churches	1,000			251.48			
Foreign Miscellaneous				135.46			
Totals	$657,483	895,801	$ .73	$585,511.82	6,671	4,991	2,773

KEY TO DOCTORS' DEGREES APPEARING IN THE CLERGY LIST OF THE LIVING CHURCH ANNUAL.

Abbreviation.	Name and Address of College.
Ab.....	University of Aberdeen, Scotland.
Abp.....	Archbishop of Canterbury.
Adr.....	Adrian College, Adrian, Mich.
Al.	Allegheny C l., Meadville, Pa.
Alf	Alfred Un versity, Alfred, N. Y.
Am.....	Amherst Col., Amherst, Mass.
Av.....	Avery Col., Harrisburg, Pa., (def.)
Bald.....	Baldwin Univ., Berea, O.
Bates	Bates College, Lewiston, Me.
Berk....	Berkeley Divinity School, Middletown, Conn.
Beth.....	Col. of Sisters of Bethany, Topeka, Kan.
Bish.....	Bishop's Univ., Lennoxville, P. Q.
Bow.....	Bowdoin Col., Brunswick, Me.
Br.. ...	Brown Univ., Providence, R. I
C. L. S.....	Chicago Law School.
C. T. S....	Cambridge Theo. School, Cambridge, Mass.
Camb....	Univ. of Cambridge, England.
Car.....	Carthage College, Carthage, Ill.
Ced.. ..	Cedarville Col., Cedarville, Ohio.
Cen.....	Centre Col., Danville, Ky.
Chad.....	Chaddock Col., Quincy, Ill
Chi.....	University of Chicago, Chicago, Ill.
Coe.....	Coe College, Cedar Rapids, Ia.
Col.....	Columbia University, New York.
Colb.....	Colby College, Waterville, Maine.
Colg.	Colgate University, Hamilton, N.Y.
Cor.....	Cornell University, Ithaca, N. Y.
Cumb....	Cumberland Presb. Col. (defunct).
Dart.....	Dartmouth Col., Hanover, N. H.
Del	Delaware Col., Newark, Del.
Den.....	Univ. of Denver, Colo.
De P.....	DePauw University, Greencastle, Ind
Dick.....	Dickinson Col., Carlisle, Pa
Dr.....	Drury College, Springfield, Mo.
Dur.....	Univ. of Durham, England.
Ed.....	Univ. of Edinburgh, Scotland.
E. T. S...	Episcopal Theological School, Cambridge, Mass.
F. & M...	Franklin & Marshall Col., Lancaster, Pa.
Fr.....	Franklin Col., New Athens, Ohio.
G. C.....	Grove City College, Grove City, Pa.
Glas.....	University of Glasgow, Scotland.
Gr.....	Griswold Col., Davenport, Ia. (def.).
G. T. S....	General Theo. Seminary, N. Y.
G. W. U...	George Washington University (formerly Columbian Univ.), Washington, D. C.
Gott.. ..	Univ. of Gottingen, Germany.
Halle....	University of Halle, Germany.
Ham.....	Hamilton Col., Clinton. N. Y.
Harv.....	Harvard Univ., Cambridge, Mass.
Heid.....	Univ. of Heidelberg Germany.
Hg.....	Heidelberg College Tiffin, Ohio.
Hiw.....	Hiwasse College, Tenn.
Ho.....	Hobart Col., Geneva, N. Y.
H. S.....	Hampden-Sidney Col., Va.
Id	University of Idaho.
Ill.....	Illinois College, Jacksonville, Ill.
I. W. U..	Ill. Wesleyan Univ., Bloomington, Ill.
J. H.....	Johns Hopkins University, Baltimore, Md.
Jud.....	Judson Univ., Judsonia, Ark.
J. M.....	Jefferson Medical Col., Phila.. Pa.
K. C. U..	Kansas City University, Kansas City, Kan.
K. W. U.	Kansas Weslyan University, Salina, Kan.
Kan.....	Diocesan Theol. School of Kansas.
Ken.	Kenyon Col.,*, Gambier, Ohio.
Kgs.....	Univ. of King's Col., Windsor, N.S.
Kn.....	Knox Col., Galesburg, Ill.
K. W. C...	Kentucky Wesleyan College, Winchester, Ky.
Laf.....	Lafayette Col., Easton, Pa.
Lag.....	Lagrange College, Lagrange, Mo.
Lane.....	Lane University, Topeka, Kansas.
Lawr.....	Lawrence Univ., Appleton, Wis.
Leip.....	University of Leipsic, Germany.
Lib	Liberia College, W. Africa.
L. M. U.	Lincoln Memorial Univ., Cumberland Gap, Tenn.
Linc.....	Lincoln University, Pa.
Lond	Univ. of London.
Lvl.	Univ. of Louisville, Ky. (defunct.)
Mar.....	Marietta Col., Marietta, Ohio.
McG.	McGill Univ., Montreal.
M. B	Morris Brown College, Atlanta, Ga.
Mt. U.	Mt. Union College, Alliance, O.
Mu.....	University of Munich, Germany.
Muhl	Muhlenberg College, Allentown, Pa.
Nash	Nashotah Theo.Sem., Nashotah, Wis.
Neb.....	Nebraska Col., Neb. (defunct).
New.....	Newberry Sch., S. C.
Nor.....	Norwich Univ., Northfield, Vt.
N. I. N...	Northern Indiana Normal, Valparaiso, Ind.
N. Wr....	New Windsor College, Md.
N. Y. U..	New York Univ., New York City.
Om	Univ. of Omaha, Bellevue, Neb.
O. U.....	Ohio University, Athens. Ohio.
O. W.....	Ohio Wesleyan University, Delaware, O.
Oxon	Univ. of Oxford, England.
Ph..	Philadelphia Divinity School, Philadelphia, Pa.
P. M. C..	Pennsylvania Military College, Chester, Pa.
Pittsb.....	University of Pittsburgh, Pittsburgh, Pa, [See also Weston].
Pr.....	Princeton Col., Princeton, N. J.
P. Sm....	Philander Smith Col., Little Rock, Ark.
Q..... ...	Queen's University, Kingston, Ont.
Rac.....	Racine Col., Racine, Wis.
R. G.. ..	Rio Grande Col., Rio Grande, Ohio.
Rich.....	Richmond College, Richmond, Va.
R. M.....	Randolph-Macon Col., Ashland, Va
Roa.....	Roanoke Col., Salem, Va.
Roch	Univ. of Rochester, N. Y.
Rut.....	Rutgers Col., New Brunswick, N. J.
Ruth	Rutherford Col., N. C.
Sea... ..	Seabury Div. Schl., Faribault. Minn.
Sh.....	Shurtleff Col., Upper Aiton, Ill.
St. A.....	St. Andrew's Univ., Scotland.
St. J.....	St. John's Col., Annapolis, Md.
St. P.....	St. Paul's Col., Missouri.
St. S.....	St. Stephen's Col., Annandale, N.Y.

*Including the Theo. Seminary of the Diocese of Ohio.

ABBREVIATION.	NAME AND ADDRESS OF COLLEGE.	ABBREVIATION.	NAME AND ADDRESS OF COLLEGE.
St. F. X..	St. Francis Xavier Univ. of Nova Scotia.	Un. Tenn	University of Tennessee, Knoxville, Tenn.
Str.....	Strasburg University, Germany.	U. T.....	University of Tennessee.
Sw.....	Swarthmore College, Philadelphia.	Un. Vt....	Univ. of Vermont, Burlington, Vt.
Syr.....	Syracuse Univ., Syracuse, N. Y.	Un. W..	Univ. of Wisconsin, Madison, Wis.
Ta.....	Taylor University, Upland, Ind.	Urs.....	Ursinus College, Collegeville, Mont. Co., Pa.
Tem.....	Temple Univ., Philadelphia, Pa.	Un.W.V	West Virginia University, Morgantown, W. Va.
T. C. D...	Trinity Col., Dublin (Univ. of Dublin).	Vin.....	Vincennes Univ., Vincennes, Ind.
T. C. T...	Trinity Univ., Toronto, Ont.	Wash....	Washington Col., Tenn, (defunct).
Tn.....	University of Tubingen, Germany.	W. C.....	Washington Col., Chestertown, Md.
Tr.....	Trinity Col., Hartford, Conn.	W. F.....	Wake Forest College, Wake Forest, N. C.
Tufts....	Tufts College (P. O.), Mass.	W. & J...	Washington & Jefferson Col., Washington, Pa.
Tul.....	Tulane University, New Orleans, La	W. U	Washington University, St. Louis, Mo.
U.I.U....	Upper Iowa Univ., Fayette, Iowa.	Wesl.....	Wesleyan University, Middletown, Conn.
Un.....	Union Col., Schenectady, N. Y.	Wes'n....	Western Univ. of Pennsylvania, (now the University of Pittsburgh), Allegheny, Pa.
Un. Ala..	Univ. of Alabama, University, Ala	Wes' m...	Westminster College, Missouri.
Un. Ark.	Univ. of Arkansas, Fayetteville, Ark	Whit	Whitman Col. Waila Waila, Wash.
Un. Bost.	Boston University.	Wilb.....	Wilberforce Univ., Wilberforce, O.
Un. Calif.	Univ. of California, Berkeley, Calif.	Will.....	Willamette Univ., Salem, Ore.
Un. C. N. Y.....	Univ. of City of New York.	W. Md...	Western Md. Col., Westminster, Md
Un. Colo.	Univ. of Colorado, Boulder, Colo.	Wms.....	Williams Col., Williamstown, Mass.
Un. Ga..	Univ. of Georgia, Athens, Ga.	Woos....	Univ. of Wooster, Ohio.
Un. Ia...	Univ. of Iowa, Iowa City.	W. R.....	Western Reserve Univ. Cleveland.
Un. Ind..	Indiana Univ., Bloomington, Ind.	W. T. S..	Western Theological Seminary, Chicago, Ill.
Un. Mich.	Univ. of Michigan, Ann Arbor, Mich	W. & L..	Washington & Lee Univ., Lexington, Va.
Un. Minn	Univ. of Minnesota, Minneapolis. Minn.	W. & M..	College of William & Mary, Williamsburg, Va.
Un.. Miss	Univ. of Mississippi, University Miss.	Ya.....	Yale Univ., New Haven, Conn.
Un. Mo..	Univ. of Missouri, Columbia, Mo.		
Un. N. C.	Univ. of North Carolina, Chapel Hill, N. C.		
Un. Nash	University of Nashville, Tenn.		
U. P.....	University of the Pacific, College Park, Calif.		
Un. Penn	Univ. of Pennsylvania, Phila'phia.		
Un. S. C.	S C. College, Columbia, S. C.		
Un. So...	Univ. of the South, Sewanee, Tenn.		

General Alphabetical List of the Clergy of the Church in the United States

SO FAR AS THEIR NAMES ARE REPORTED AS CLERGYMEN IN GOOD STANDING IN ANY AMERICAN DIOCESE.

Where the name of the Diocese differs from that of the State, the former is indicated by letters in parentheses. (A.)—Albany. (Ash.)—Asheville. (At.)—Atlanta. (Be.)—Bethlehem. (C.)—Chicago. (C. N. Y.)—Central New York. (D.)—Duluth. (Dal.)—Dallas. (E.)—Easton. (E.C.)—East Carolina. (E.O.)—Eastern Oregon. (E. Okl.)—Eastern Oklahoma. (Eur.)—European Jurisdiction. (F.L.)—Fond du Lac, (Har.)—Harrisburg. (H'k.)—Hankow. (Hon.)—Honolulu. (Ind.)—Indianapolis. (K.C.)—Kansas City. (K.)—Kearney. (Kyo.)—Kyoto. (L. A.)—Los Angeles. (Lex.)—Lexington. (L.I.)—Long Island. (Mar.)—Marquette. (M.C.)—Michigan City. (Mil.)—Milwaukee. (Nk.)—Newark. (N. T.)—North Texas. (O.)—Ohio. (Ol.)—Olympia. (P.)—Pittsburgh. (P. Z.)—Panama Canal Zone. (Q)—Quincy. (Sac.)—Sacramento. (Sa.)—Salina. (San J.)—San Joaquin. (Sh.)—Shanghai. (S.F.)—(Southern Florida. (S.O.)—Southern Ohio. (Sp.)—Springfield. (S.V.)—Southern Virginia. (Spok.)—Spokane. (Tok.)—Tokyo. (W.)—Washington. (W.C.)—Western Colorado. (W.M.)—Western Michigan. (W.Ma.)—Western Massachusetts. (W.N.Y.)—Western New York. (W.T.)—Western Texas. (Wu.) Wuhu.

NOTE:—The abbreviated syllables within brackets refer to the source of the collegiate degrees named immediately before. See table above.

BISHOPS, PRIESTS, AND DEACONS.

Abbitt, George C., Hopkinsville, Ky.
Abbott, Asa A., Euclid and 22d Sts., Cleveland, Ohio.
Abbott, Benjamin H. (Be.), Carbondale, Pa.
Abbott, Cornelius S., Jr. (W.), 509 I. St., N. E., Washington, D. C.
Abbott, Frank W. (A.), Hudson, N. Y.
Abraham, Robert Emmet (Lex.), Middlesboro, Ky.
Ackerman, Howard C. (C. N. Y.), New York City.
Acheson, E. Campion, Middletown, Conn.
Ackley, Chas. B., care Academia Inglesa, Santiago de Cuba.
Ackley, William N. (L. I.), 534 47th St., Brooklyn, N. Y.
Acworth, John, 67 E. 89th St., New York City.
Adam, Samuel F. (A.), San Juan, Porto Rico.
Adams, Arthur, Ph.D. [*Ya.*], Trinity College, Hartford, Conn.
Adams, C. Graham, Box 50, Eatontown, N. J.
Adams, Charles J., D.D. [*Mt. U.*], Rossville, New York City.
Adams, Charles L. (A), Hudson, N. Y.
Adams, George Davis (C.), Riverside, Ill.
Adams, Henry T. (Sac.), Box 146, Arcata, Humbold Co., Calif.
Adams, Innes O., Bessemer, Ala.
Adams, J. C., M.D. (Minn.), Lake City, Minn.
Adams, Raymond, M.D., Stafford Springs, Conn.
Adams, Wesley David, Clear Springs, Md.
ADAMS, WILLIAM FORBES, D.D. [*St.J.*], LL.D. (*W.C.*), D.C.L. [*Un.So.*], Bishop of Easton, Easton, Md.
Adamson, William S. (Eur.), 21 Boulevard Victor Hugo, Nice, France.
Addison, Charles Morris, Stamford, Conn.
Addison, D.D., D.D. [*Un.*], 2 Parkman Terrace, Garrison Road, Brookline, Mass.
Agate, Wm. R., M. D., Millersville, Anne Arundal Co., Md.
Agnew, W. J. Clarke, High Falls, N. Y.
Ahrens, August (N. Y.), East Rutherford, N. J.
Aigner, Martin (P.), Franklin, Pa.
Aitkins, Frank E. (M. C.), 75 Pinckney St., Boston, Mass.
Aitkins, James F. (L.I.), Ave. F and East 94th St., Brooklyn, N. Y.
Albert, Martin, German Mission, 15 Madison Ave., Jersey City, N J.
Albus, F., Coshocton, Ohio.
Alcorn, Edwin C. (N. J.), Ridge Ave. and Huntington St., Philadelphia, Pa.
Alcott, George A., 183 Blatchley Ave., New Haven, Conn.
Alexander, A. (P.), 5222 2d Ave., Pittsburgh, Pa.
Alexander, Carl G. A. (Ia.), Warsaw, Ill.
Alexander, Donald N. (W. Ma.), 54 High St., Springfield, Mass.
Alexander, Fred'k. J. K., 17 Clinton St., Hartford, Conn.
Alexander, John B. (Ol.), 4 Warwick Gardens, Kensington, London, W., England.
Alford, Chas. B. (A.), Lebanon Springs, N. Y.
Alfriend, John S., Charles Town, W. Va.
Alfvegren John V., 3121 Clinton Avenue, Minneapolis, Minn.
Allabough, Brewster R. (P.)
Allan, W. T., Jacksonville, Ala.
Alleeson, Thos. R. (Spok.), E. 814 Montgomery Ave., Spokane, Wash.
Allen, Albert W. (C. N. Y.), 4 St. Joseph's Place, Rome, N. Y.
Allen, Alexander, Oakland, Calif.
Allen, Charles Melvin, 117 W. 81st St., New York.
Allen, Frederick B., 132 Marlborough St., Boston, Mass.
Allen, G. Pomeroy, D.D. [*Un. Penn.*], Ardmore, Pa.
Allen, Henry F. (Mass.), Florence, Italy.
Allen, Sturges, Holy Cross House, West Park, N. Y.
Allen, Walter H. B., Narragansett Pier, R. I.
Allen, Wm. B., Pensacola, Fla.
Allen, Wm. Ernest, 20 North Rhode Island Ave., Atlantic City, N. J.
Allen, W. Fred (E.), Church St., Snow Hill, Worcester Co., Md.
Allen, W. Frank (C. N. Y), Trinity Church, Binghamton, N. Y.
Alleyne, Francis E., South Pittsburg, Tenn,
Alling, Stephen H. (W.N.Y.), Pittsford, N. Y.
Allison, Chas. R. (W.N.Y.), 45 Jones Ave., Rochester, N. Y.
Allison, David P., 2211 N. Charles St., Baltimore, Md.
Allison, T. B. A., Churchville, Md.
Allison, Wm. H. (S. O.), Piqua, Ohio.
Allman, Ernest R. (N.T.), Abilene, Tex.
Almeida, Nemesio de, Rio dos Sinos, Brazil.
Almfeldt, John E. (Minn.), 360 E. Ferris St., Galesburg, Ill.
Almquist, P. August, 422 8th St., St. Paul, Minn.
Aisop, Reese F., D.D. [*Ken.*] (L.I.), 96 Remsen St., Brooklyn, N. Y.
Alten, Jos. R. (D.), Brainerd, Minn.
Amalric, Louis, El Oro, Mich, Mex.
Ambier, F. W., Summerville, S. C.
Ambler, John C., 21 Yamamichi Cho, Hirosaki, Japan.
Amor, Lawrence, Walpole, N. H.
Amos, Waldo A. (L. I.), 157 Montague St., Brooklyn, N. Y.

Anderson, A. H. W. (C.), 2645 N. Hermitage Ave., Ravenswood, Chicago, Ill.
ANDERSON, CHARLES PALMERSTON, D.D. [*T. C. T.*, *W. T. S.*], Bishop of Chicago, 1612 Prairie Ave., Chicago, Ill.
Anderson, Henry L., Kingman, Kan.
Anderson, John Charles (Sa.), Goodland, Kan
Anderson, Roger B. T., Holy Cross House, West Park, N. Y.
Anderson, R. W. (W. T.), Uvalde, Tex.
Anderson, Wm. W., Anderson Academy, Irvington, Calif.
Andrén, August, Rush City, Minn.
Andrews, Edward B., Columbia, Tenn.
Andrews, Etheibert H. J., Milford, Del.
Andrews, Robert W. (Tok.), Akita, Japan.
Andrews, Theodore (Ash.), Franklin, N. C.
Andrews, William G., D.D. [*Mar.*], Guilford, Conn.
Angell, Edmund A. (L. I), 464 Herkimer St., Brooklyn, N. Y.
Anshutz, J. Phillip, White Sulphur Springs, Mont.
Anson, Alfred W. (S. V.), Martinsville, Va.
Anstice, Henry, D. D. [*Roch.*], 281 Fourth Ave., New York.
Anthony, W. George W., D.D. [*St. S.*], 105 E. Houston St., New York City.
Anthony, William Horatio, 5000 Woodland Ave., Philadelphia, Pa.
Aoki, Peter C., Fresno, Calif.
Appleby, T. H. M. V., D.D. [*Sea.*], LL.D. [*St.J.*] (Mo.), In England.
Applegate, L. W. (M.C.), Gary, Ind.
Applegate, Octavius (C.N.Y.), Utica, N. Y.
Appleton, Floyd, Ph.D. [*Col.*] (L. I.), 104 Hendrix St., Brooklyn, N. Y.
Appleton, Frank, Pawtucket, R. I.
Appleton, James Hervey (Nk.), 34 Carleton St., E. Orange, N. J.
Archbold, Walter, Dobbs Ferry, N. Y.
Archdeacon, John Q. (L. I.), St. James, N.Y.
Arens, Hermann F. (F. L.), Merrill, Wis.
Areson, Clinton W. (Ash.), General Seminary, New York City.
Areson, John W. (Ash.), Tryon, N. C.
Argo, F. H., Fox Chase, Pa.
Argus, Myron G. (Mil.), Lancaster, Wis.
Arkin, Abel J., Indiana Ave. and Livingston St., Philadelphia, Pa.
Armstrong, Charles M., Wayne, Pa.
Armstrong, Edwin R. (A.), Sharon Springs, N. Y.
Armstrong, Frank C., St. Paul, Minn.
Armstrong, George P. (Nk.), Paterson, N. J.
Armstrong, Henry W., Palmyra, N. J.
Armstrong, J. W., Jefferson, Ore.
Armstrong, R. E., Quincy, Mass.
Arndt, Charles H., 59 W. Tulpohocken St., Germantown, Pa.
Arney, Rodney J. (Ol.), Kent, Wash.
Arnold, A. J., Hamilton Court, Chestnut and 39th Sts., Philadelphia, Pa.
Arnold, Chas. L., 622 Lafayette Ave., Detroit Mich.
Arnold, C. O. (W. Ma.), New Lenox, Mass.
Arnold, Frederick S., Brandon, Vt.
Arrowsmith, Harold (W. Ma.), First Ave. and 67th St, Bay Ridge, N. Y.
Arthur, John, D.D. [*Coe*], Cedar Rapids, Ia.
Arthur, Louis A. (K.), Grand Island, Neb.
Arthur, Philip A., Richmond, Va.
Arthur, Samuel E., 4158a McPherson Ave., St. Louis, Mo.
Arthurs, Francis W. R., Smyrna, Del.
Arundel, A. W., D. D. [*Wes'n*] (P.), 700 College Ave., Pittsburgh, Pa.
Ashley, A. Sprague (W.N.Y.), Hornell, N.Y.
Ashley, Edward, Cheyenne River Agency. *via* Forest City, Potter Co., S. D.
Ashley, George D. (C.N.Y.), Camden, N. Y.
Ashley, Morgan, 251 West 80th St., New York City, N. Y.
Ashmead, Charles A., St. Mark's Church, Tarrytown, N. Y.
Ashmead, W. N. R., Plainfield, N. J.
Ashton, Amos T., D. D. [*Br.*], Hyde Park, N. Y.
Ashton, Frederick T., (A.), Morris, N. Y.
Ashton, James W., D. D. [*Ho.*] (W. N. Y.), Olean, N. Y.
Ashton, Mortimer S. (A.), Morris, Otsego Co., N. Y.
Ashworth, J. Vernon (E.), Crisfield, Md.
Aspinwall, John A. (W.), 17 Dupont Circle, Washington, D. C.
Atkin, Frank N., Holly Springs, Miss.
Atkins, John N. (Ash.), Arden, N. C.
Atkinson, Edward E., 94 Brattle St., Cambridge, Mass.
Atkinson, George W., Jr. (W.), 226 Indiana Ave., Washington, D. C.
Atkinson, John R., 34 Prince St., Elizabeth, N. J.
Atkinson, Thomas, The Walkert, Baltimore, Md.
Atkinson, Wm. A., 76 Missouri Ave., Detroit, Mich.
Attwater, Henry C., 220 Trumbull Ave. Detroit, Mich.
Attwood, W. J., Deer Lodge, Mont.
Atwater, Chas L., Brunswick, Md.
Atwater, George P., 56 Oakdale Ave., Akron, Ohio.
Atwell, Benjamin W., D.D. [*Un. Vt.*] (Vt.), 90 Washington St., Newton, Mass.
Atwell, Charles D. (C.), Park Ridge, Ill.
Atwill, Douglas H. (K. C.), Sedalia, Mo.
ATWILL, EDWARD ROBERT, D.D. [*Un. Vt.*], Bishop of Kansas City, 3146 Main St., Kansas City, Mo.

Atwill, John R. (Sac.), 2630 M St., Sacramento, Calif.
Atwood, Julius W., Phoenix, Ariz.
Aucock, Arthur M., 5 Franklin St., Providence. R. I.
Auld, Harry Floy (N.Y.), Hatboro, Pa.
Ault, Wm. (Hon.), 1416 Alexander St., Honh lulu, T. H.
Aune, Albert (F. L.), St. Luke's Church, Baltimore, Md.
Austin, John W., Oxon Hill, Md.
Avant, Wm. George (E.C.), New Berne, N. C.
Averill, Edward W. (M.C.), Fort Wayne, Ind.
Avery, Frederick B., D.D. [L.M.U.], 14184 Euclid Ave., Cleveland, Ohio.
Aves, C. S., Galveston, Texas.
AVES, HENRY DAMEREL, D.D. [*Ken.*, *Un. So.*], Bishop of Mexico, Guadalajara, Jal., Mex.
Avirett, James B. (N. C.), Cumberland, Md.
Ayer, J. Cullen, Jr., Ph.D. [*Leip.*] (Mass.), 4410 Chestnut St., Philadelphia, Pa.
Ayer, William F., Episcopal Hospital, Front St. and Lehigh Ave., Philadelphia, Pa.
Ayres, George W. S. (W. N. Y.), 440 West Utica St., Buffalo, N.Y.
Ayres, William W. (Colo), Trail, B. C.
Ayscough, Lionel B. P. (Md.)
Babbitt, Franklin, Nyack, N. Y.
Babcock, Charles (C.N.Y.), Ithaca, N. Y.
Babcock, Charles H., D.D. [*Ken.*] (R. I.), Providence, R. I., and 44 West 44th St., New York.
Babcock, Edward W. (A.), 142 8th St., Troy, N. Y.
Babcock, Eugene J. (W.N.Y.), 146 Pine St., Lockport, N. Y.
Babcock, George M. (C), 3650 Grand Blvd., Chicago, Ill.
Babcock, Samuel G., 62 Chestnut St., Boston. Mass.
Babin, Harry M., Emmetsburg, Ia.
Babin, J. O. (Sa.), Scheneous, N. Y.
Bacchus, John G., D.D. [*Un. N. C.*] (L. I.), 239 Gates Ave., Brooklyn, N. Y.
Bachman, W. Fenwick (Mil.), 713 Catherine St., Philadelphia, Pa.
Backus, Alex. H. (L. I.), 135 Richmond St., Brooklyn, N. Y.
Bacon, Francis M., Red Lodge, Mont.
Badger, Frank E. (W.N.Y.), Forestport, N.Y.
Badger, Norman N. (L. A.), Sawtelle, Calif.
Baer, Francis V. (L. I.), Sag Harbor, N. Y.
Baer, Winfield Scott (L. I), 390 A Monroe St., Brooklyn, N. Y.
Bagley, John P., 5426 N. Water St., Oak Lane, Philadelphia, Pa.
Bagnall, Isaac T. (Ariz.), Junction City, Kan.
Bagnall, Robt., Spartanburg, S. C.
Bagnall, Robt. W., 329 S. Antonie St., Detroit, Mich.
Bailey, Alanson Q., 321 E. Market St., Jeffersonville, Ind.
Bailey, Charles R., Ph.D. [*I. W. U.*], 31 George St., Manchester, N. H.
Bailey, Frederic W. (W. Ma.), Worcester, Mass.
Bailey, Geo. H., Appleton, Minn.
Bailey, Melville K., 417 E. 13th St., New York,
Bailey, Samuel R. (L.I.), Brooklyn, N. Y.
Bailey, T. B., Kinston, N. C.
Baily, William N., Asbury Park, N. J.
Baird, Edward J., P. O. Box No. 1123, Oklahoma City, Okla.
Baker, Alfred B., D.D. [*Pr.*], Princeton, N. J.
Baker, A. George, M. D., 404 Susquehanna Ave., Philadelphia, Pa.
Baker, Brookes O., M.D. (O.), 408 Jefferson St., Port Townsend, Wash.
Baker, Charles E. Wese, care of J. J. Neal Harper, Cape Palmas, Liberia, W. A.
Baker, Charles W., Roseburg, Ore.
Baker, E. Folsom (L.I.), East Auroa, N. Y.
Baker, George S., D.D. [*Gr.*], 205 W. 107th St., New York.
Baker, Geo. T. (L.I.), Ozone Park, Long Island, N. Y.
Baker, Joseph (W.), Oakley, Md.
Baker, Leroy F. (Har.), Selinsgrove, Pa.
Baker, Lewis C. (Pa.), Princeton, N. J.
Baker, Merritt A. (M. C.), Rochester, Ind.
Baker, Randall H. (Mil.), Nashotah, Wis.
Baker, Thomas P., Waterboro, S. C.
Baker, Wm. (Sp.), Bloomington, Ill.
Baker, William O., 14 Summit Ave., Haverhill, Mass.
Bakewell, Alexander G., 1619 S. Rampart St., New Orleans, La.
Bakewell, John, D.D. [*Beth.*], 1219 Telegraph Avenue, Oakland, Cal.
Balcom, Royal H., Irvington, N. Y.
Baldwin, B. Oakley, Beechwood, Scarborough, N. Y.
Baldwin, Richard D. (Okla.), Sodus, N. Y.
Baldwin, Charles W. (A.), Coxsackie, N. Y.
Baldy, Hurley, Gowen Ave., Mount Airy, Philadelphia, Pa.
Ball, Clarence E., Seaford, Del.
Ball, Wm. H. E., Monroe, N. C.
Ballard, George G. (W. N. Y.), 120 West 103rd St., New York.
Ballard, Geo. G. Jr., Lexington, Mass.
Ballentine, Frank S., Lower Providence, Pa.
Balsley, E. J. (Nk.), San Antonio, Tex.
Bambach, G. Fredk. (A.), Norwood, N. Y.
Bamford, W. H., Manchester Centre, Vt.
Bancroft, James, Lowell, Mass.
Banfil, Francis M. (M.C.), Howe, Ind.
Banks, J. S. (Lex.), Winchester, Ky.
Bannister, Amos (P.), 7 Church Street, Beaver Falls, Pa.

Barber, H. Hobart, 444 Grand Blvd. E., Detroit, Mich.
Barber, Hubert H., ———, Va.
Barber, Milton A., Raleigh, N. C.
Barber, Robert Y. (W. T.), Victoria, Tex.
Barbour, Henry M., D.D. [*St. S*], 67 E. 89th St., New York.
Barbour, James E., 473 Pawtucket Avenue, Pawtucket, R. I.
Barhydt, George Weed, Branford, Conn.
Barkdull, Edward S., Bellevue, Ohio.
Barkdull, Thomas N., 414 Machen St., Toledo, Ohio.
Barker, Herbert W., Box 142, Providence, R.I.
Barker, John W., D.D. [*Ruth.*] (Kan.), 316 Stewart Avenue, Kansas City, Kan.
Barlow, Thomas B. (E.), Cambridge, Md.
Barnes, Chas. L. (L. A.), 1308 Nutmeg St., San Diego, Calif.
Barnes, Geo. W., Oaks P. O., Pa.
Barnes, Morton A., 960 Broad St., Newark, N. J.
Barnes, Percy, Essex, Conn.
Barnes, Reginald H., 600 N. 32d St., Philadelphia, Pa.
Barnes, Wesley W., Nebraska City, Nebr.
Barnes, William H., 612 N. 43d St., West Philadelphia, Pa.
Barnett, Francis, Mitchell, S. D.
Barnett, Francis W., Newton, Conn.
Barnwell, Middleton S., Chase and St. Paul Sts., Baltimore, Md.
Barnwell, Robert W. (S. V.), Petersburg, Va.
Barnwell, William H., Sumter, S. C.
Barr, David (W.), 57 The Berkshire, 1412 Chapin St., Washington, D. C.
Barr, Preston, Lee, Mass.
Barr, William A., D.D. [*Wes'n.*], New Orleans, La.
Barrett, Harry A. (A.), Malone, N. Y.
Barrett, John (Sac.), Fort Bragg, Calif.
Barrington, A. H., Everett, Mass.
Barrington, John W., Bryn Mawr, Pa.
Barrow, Geo. A. (W. Ma.), Milford, Mass.
Barrows, N., D. D. [*Ho.*] (Nk.), Short Hills, N. J.
Barrows, Wm. Stanley (W.N.Y.), De Veaux College, Niagara Falls, N. Y.
Barry, Jos. G. H., D.D. [*Nash.*], 144 West 47th St., New York.
Barry, J. Neilson (E. O.), Baker City, Ore.
Bartlett, Fred'k B. (Oreg.), Duxbury, Mass.
Bartlett, Franklin W., D. D. [*Un.*], Rockport, Mass.
Bartlett, George G., Faribault, Minn.
Bartlett, Hamilton M. (Spok.), Kennewick, Wash.
Bartlett, Murray, D D. [*Roch.*], Manila, P. I.
Bartow, Howard K., Cohasset, Mass.
Bartter, George C., Box 423, Manila, P. I.
Bascom, C. H., Omaha, Neb.
Baskervill, Erasmus L. (Lex.), Lexington, Ky.
Bassett, Frederick J., D.D. [*Un.*], 166 Prospect St., Providence, R. I.
Bassett, Henry, 405 Elmwood Ave., Providence, R. I.
Bate, Frederick J. (C.), Freeport, Ill.
Bate, T. Percival (Nk.), 119 Broad Street. Newark, N. J.
Bateman, Francis R., 201 5th Ave., Helena, Mont.
Bates, Carroll L., Lake City, Minn.
Bates, John M. (K.), Red Cloud, Neb.
Bates, Le Roy S. (Mex.), 301 E. Cypress St., San Antonio, Tex.
Batten, Loring W., D.D. [*Ho.*], Ph.D. [*Un. Penn.*], 232 E. 11th St., New York.
Battershall, Walton W., D.D. [*Un.*] (A.), 105 State St., Albany, N. Y.
Batty, E. J., Monteagle, Tenn.
Baum, Frank M., Corvallis, Ore.
Bawn, John G., Ph.D. [*Un. Penn.*], Fox Chase P. O., Philadelphia, Pa.
Baxter, B. J., Lexington, Mich.
Baxter, Edward Robert, 625 Market St., Camden, N. J.
Baxter, Irving E., Napa, Calif.
Baxter, Richard W. (Calvary Church, Fourth Ave.), New York City.
Bayard, George L. (N. Y.), ———.
Bayne, Frank M. (Ark.), 3702 Spruce St., Philadelphia, Pa.
Baynton, James A. (W.M.), 1005 State St , St. Joseph, Mich.
Bazett-Jones, E. A., 322 20th Ave., N. Nashville, Tenn.
Beach, Robert M. (N. J.), Philadelphia, Pa.
Beach, William B. (Be.), Green Ridge, Scranton, Pa.
Beagen, H. J., Chester, Pa.
Beal, Francis L., 74 Fourth St., East Cambridge, Mass.
Bean, Benjamin, Monte Vista, Colo.
Beard, Ithamar W., 244 E. 105th St., New York.
Beard, Thomas J., D. D. [*Un. So.*], 1004 S. 20th St., Birmingham, Ala.
Beardsley, William A., 64 Grove St., New Haven, Conn.
Beattie, Charles F., Newport, R. I.
Beattie, W. J. Megahy, Barre, Vt.
Beatty, A. H. (A.), Albany, N. Y.
Beatty, David C., Watertown, S. D.
Beatty, Troy, Athens, Ga.
Beauchamp, Wm. M., D.D. [*Ho.*] (C.N.Y.). 121 Mark Ave., Syracuse, N. Y.
Beaulieu, Clement H., White Earth, Minn.
Beavin, Ambrose H., Fairmont, W. Va.
Beaven, Wordsworth Y. (E.), Easton, Md.
Beckett, Robert M., Jackson, Wyo.
Beckerman, Frank F. (K.C.), Springfield, Mo.

BECKWITH, CHARLES MINNIGIRODE, D.D. [*Un. So.*, *Berk*], Bishop of Alabama, Montgomery, Ala.
Beckwith, Isbon T., D.D. [*Tr.*], Ph.D. [*Ya.*], Hartford, Conn.
Beckwith, S. Cary, Charleston, S. C.
Bedell, Frederick M. C., Frostburg, Allegany Co., Md.
Bedford, Jones W. (C.), Elgin, Ill.
Bedinger, Henry, Salem, Mass.
Beean, John, San Mateo, Calif.
Beecher, Frederick W. (W.N.Y.), Birmingham, Ala.
BEECHER, GEORGE ALLEN, Missionary Bishop of Kearney, Kearney, Neb.
Beede, A. McG., Cannon Ball, N. D.
Beede, Vincent Van M., Mancos, Colo.
Beekman, Fred'k. W. (P), Uniontown, Pa.
Beeman, Allen E., Fairfield, Conn.
Beers, Clarence H., Bantam, Conn.
Beeson, Thomas (A.), Mohawk, N. Y.
Behringer, Chas. A., Swedesboro, N. J.
Belden, Charles M. (Eur.), cr. Union Bank, Geneva, Switzerland.
Belden, Louis I. (S.O.), Hartford, Conn.
Bell, Alfred W. (Mil.), South Milwaukee, Wis.
Bell, Arthur Wm., Spearfish, S. D.
Bell. Bernard Iddings, 6241 Kimbark Ave., Chicago, Ill.
Bell, George H. (Ash.), R. F. D. No. 2, Asheville, N. C.
Bell, Gibson, (Mass.), Colorado Springs, Colo.
Bell, Robert, Middletown, Conn.
Bell, Robt. (Har.), Williamsport, Pa.
Bell. R. B. H., 815 High St., Des Moines, Ia
Bell, Thomas, Clifton Heights, Pa.
Bell, Wm. C. (S.V.), Lexington, Va.
Bellam, Thos. L., Sparks, Nevada.
Bellinger, William W., D.D. [*Ho.*], L.H.D. [*Un.*], 115 W. 91st St., New York.
Bellows, Johnson McC. (W.), cr. Navy Dept., Washington, D. C.
Belsey, George (W.T.), S. Mark's, San Antonio, Tex.
Belt, Robt. J., West Plains, Mo.
Benedict, Cleveland Keith (S. O.), Sewanee, Tenn.
Benedict, Durlin S., LL.D. [*Nor.*, *M.B.*] (L.A.), Los Angeles, Calif.
Benedict, Robert, Ridley Park, Pa.
Benford, William H., Philadelphia, Penn.
Benham, Caleb, corner Gough and Bush Sts., San Francisco, Cal.
Bennett, Alden L. (Mil.), 14 Berkeley Place, Montclair, N. J.
Bennett, Edmund C., Greenville, R. I.
Bennett, Edmonds, D. D. [*Ruth.*], Trinity Rectory, Mobile, Ala.
Bennett, Edmund R., 321 West Union St., Jacksonville, Fla.
Bennett, F. I. A. (W.), 1214 Linden St. N. E., Washington, D. C.
Bennett, Fred. T., Globe, Arizona.
Bennett, Gaylord G. (K.), Holdrege, Neb.
Bennett, John, R.R. No. 4, Kansas City, Kan.
Bennett, M. B., South Manchester, Conn.
Bennitt, George S., D.D. [*St. S.*] (Nk.), 268 2d St., Jersey City, N J.
Bensley, Thomas J., Toledo, O.
Benson, Eugene H., 120 Julian Ave., San Francisco, Calif.
Benson, Lloyd R., Ellsworth, Kan.
Benson, William J. H. (Mil.).
Bensted, B. T. (Sa.), Harriman, Tenn.
Bentham, Charles E. (L. A.), La Jolla, Calif.
Bentley, Albert E. (L.I.), Douglaston, N. Y.
Bentley, Geo. P. (C.), Lockport. Ill.
Bentley, Walter E. (L. I.), 129 Kent St., Brooklyn, N. Y.
Bentley, W. Gordon (N'k.), 217 Paulison Ave., Passaic, N. J.
Benton, Angelo A., D.D. [*Tr.*] (P.), Foxburg, Pa.
Benton, Mortimer M. (Ky), Long Beach, Calif.
Benton, Robert A. (P.), Norfolk, Va.
Benton, William D., D.D. [*Gr.*] (W. N. Y.) Fredonia, N. Y.
Benton, W. L. H. (P.), Crafton, Pa.
Berkeley, Alfred R., Mayodan, N. C.
Berkeley, Robert M., Dobb's Ferry, N. Y.
Bernard, Floyd E. (C.), Cor. Kimball and McLean Aves., Chicago, Ill.
Bernard, Walter C., Chester, Vt.
Berne, Joseph L. (Ala.), Fort Smith, Ark.
Berry, Francis C. (Dal.), Box 75, Dallas, Texas.
Berry, Thomas B. (W. N. Y.), 60 Park Place, Geneva, N. Y.
Berry, William K., D.D. [*Gr.*] (Me.), "The Albany", 52nd St. and Broadway, New York City.
Bert, Benj. S. (Mil.), 449 Franklin St., Buffalo, N. Y.
Bethea, Morrison E., Auburn, Ala.
Betticher, Charles E., (N. J.), Dresden, Germany.
Betticher, Chas. E., Jr., Church Mission House, 281 4th Ave., New York.
Bevan, Wilson L., Ph.D. [*Mu.*] (Tenn.), New York.
Bevington, John A. (A.), Kinderhook, N. Y. Ave., Albany, N. Y.
Bew, Woo Yew (Hon.), Kohala, H. I.
Bicker, Henry K. (Nk.), Maplewood, N. J.
Bicknell, Jesse R. (W.), Ancon Hospital, Ancon Canal, Zone.
Biddle, Jacob A., 9 Hamlin St., South Manchester, Conn.

Bierck, Julius G., 220 S. 43d St., Philadelphia, Pa.
Bigelow, Frank Hagar, L.H.D. [*Cn.*] (W.), 1625 Massachusetts Ave., Washington, D. C.
Bigelow, Frank Hoffnagel, Stamford, Conn.
Bigelow, Nathaniel D., Elyria, Ohio.
Biggs, Charles L., Henderson, Ky.
Bigham, Thomas J. (P.), Johnsonburg, Pa.
Bigler, Eugene F., (S. O.), Calzada del Progreso 30, Monterey, Mexico.
Biller, Ernest C., Carrington, N. D.
Biller, George, Jr., Sioux Falls, S. D.
Billings, Sherrard, Groton School, Groton, Mass.
Binder, Rudolph M., Ph. D. [*Col.*] (N. Y.), Washington Square, New York.
Bingham, J. Foote, D.D. [*W. R*], L.H.D. [*Tr.*], Hartford, Conn.
Binney, John, D.D. [*Ho., Wesl.*], Berkeley Div. School, Middletown, Conn.
Binnington, Alfred A. V., 5670 Von Versen Ave., St. Louis, Mo.
Birch, Lewis Cass (Dal.), McKinney, Texas.
Birckhead, Hugh, D D. [*St. S. Tr.*], 209 E. 16th St., New York.
Birckhead, Malbone H., Groton, Mass.
Bird, Benjamin N., 2210 Sansom St., Philadelphia, Pa.
Bird, Stephen M., Brenham, Tex.
Bird, Wilmer P., 635 Park Ave., New York.
Birdsall, Paul H. (A.), 498 Clinton Ave., Albany, N. Y.
Birdsall, Ralph (A)., Cooperstown, N. Y.
Birnbach, Conrad R. (E.), Massey, Md.
Bishop, David D. (Nk.), Cheshire, Conn.
Bishop, Ellis, 730 Maplewood Ave., Bridgeport, Conn.
Bishop, G. Livingston (N. J.), 204 South 41st St., Philadelphia, Pa.
Bishop, Geo. R. (Har.), Altoona, Pa.
Bishop, Hutchins C., 127 W. 30th St., New York.
Bishop, Nathan K., Somerville, Mass.
Bishop, Samuel H., 500 W. 122nd St, New York.
Bishop, William S., D.D. [*G. T. S.*], Sewanee, Tenn.
Bispham, Clarence W., 4244 Pine St., Philadelphia, Pa.
Bissell, A. P. (S. O.), Urbana, Ohio.
Bissell, Frank E. (Be.), Tyrone, N. Y.
Bissell, L. Parsons, D.D. [*Ham.*] (Pa.), North Adams, Mass.
Bissell, P. St. G. (L.I.), 56 W. 58th St., New York City.
Bixby, Charles H. (C.), 1451 E. 50th St., Chicago, Ill.
Blachford, William R., Caro, Mich.
Black, Jay C. (C.), Dundee, Ill.
Black, John C. (Dal.), Corsicana, Tex.
Black, John K., D.D. [*Fr.*] (Dal), 334 South Main St., Paris, Texas.
Black, Newton, Needham, Mass.
Black, R. M. W., 514 Beale Ave., Memphis, Tenn.
Blackiston, S. C., Butte, Montana.
Blacklock, Henry, 100 W. Cliford St., Providence. R. I.
Blacklock, Jos. H., Anniston, Ala.
Blackman, Harry W. (F.L.), Algoma, Wis.
Blackwelder, Locke W., Quincy, Fla.
Blaisdell, Chas. F. (L. A.), Redlands, Calif.
Blake, James H. W. (W.), 3112 O St., N. W., Washington, D. C.
Blaker, Wm. L., Towner, N. D.
Blakeslee, Clyde B. (Mil.), Hudson, Wis.
Blanchard, Joseph N., D.D. [*Am.*] (N'k.), Madison, N. J.
Blanchet, Clement T. (A.), Philmont, N. Y.
Blanchet, J. B., D.D. [*St. J.*], 1833 N. Van Pelt St., Philadelphia, Pa.
Bland, David W., 152 Apartado, Guantanamo, Cuba.
Blatchford, William W., Atlantic City, N. J.
Bleecker, Pierre McD. (A.). Jewett, N. Y.
Bleker, J. W., Hammond, La.
Blickensderfer, Robert, 1217 Washburn St., Scranton, Pa.
Bliss, George Y., D.D. [*Un. Vt.*], Burlington, Vt.
Bliss, W. D. P. (L. I.), 88 Bible House, New York.
Bliss, William H. (Spok.), 1005 Tenth Ave., Spokane, Wash.
Block, Karl M. (W.), Woodberry Forest, Va.
Blodget, Francis B. (A.), Gen. Theo. Sem., Chelsea, Sq., New York.
Blodgett, Chauncey H., 73 Cottage St., Fall River, Mass.
Blodgett, Kinsley (W. Ma.), 1016 Main Street, Worcester, Mass.
Blomquist, Wilhelm, 512 19th Ave. S., Minneapolis, Minn.
Bloor, Charles H. H. (Ol), Paauilo, T. H.
Blose, D. Albert (W. N. Y.), Youngstown, N. Y.
Blossom, Walter G. (Mil.), Racine, Wis.
Blunt, Forrest H., 614 Perry St., Vincennes, Ind.
Blunt, Simon B., 79 Beaumont St., Boston, Mass.
Blyman, John (F.L.), Oshkosh, Wis.
Boardman, N. S. (C. N.Y.), Elmira, N. Y.
Boardman, William S. (N. Y.), ———
Bode, Arnold G. H., Laramie, Wyo.
Bodel, J. K., Great Falls, Mont.
Boden, John (K. C,), Nevada, Mo.
Bodley, Harry I., New Britain, Conn.

Body, Charles W. E., D.D. [*Ho.*], D. C. L. [*T.C.T.,Bish.*], 4 Chelsea Square, New York.
Bogert, Harry Howe, Point Pleasant, N. J.
Bohannan, Franklin J., Norwich, Conn.
Bohn, Charles H. (K.C.), Marshall, Mo.
Boissler, H. C. (Mil.), Lake Geneva, Wis.
Boisson. Chas. E. F., Jackson, Miss.
Bold, John E. (A.), 1332 First Ave., Watervliet, N. Y.
Bollard, William (Sac.), Box 183, National City, Calif.
Bolt, Ernest A., Bisbee, Ariz.
Bolt, Richard (L. A.), 6th and Penn. Ave., San Diego, Calif.
Bolton, W. W. (Calif.), Beaumont, B. C.
Bond, George M. (Del.), Philadelphia, Pa.
Bonell, Benjamin W., Greeley, Colo.
Bonnar, D. A., Mamaroneck, N. Y.
Boodin, John E (R. I.), Grinnell, Iowa.
Boogher, Archer (S. V.), Roanoke, Va.
Boogher. Dudley (S. V.), Farmville, Va.
Boone, Elliott W., Milford, Conn.
Boosey, John H., 219 6th St., Fort Smith, Ark.
Booth, Daniel T. (Sac.), Box 341, Cloverdale, Calif.
Booth, Samuel B., Nampa, Idaho.
Booth, Thomas (Dal.), Hamilton, Texas.
Borden-Smith, S. (A.), 248 Vanderbilt Ave., Brooklyn, N, Y.
Borncamp. Edward, Winona, Minn.
Boss, Alvah I. E., Galion, Ohio.
Boss, Nelson R. (L. I.), 29 Schenck Ave., Brooklyn, N. Y.
Bost, Sidney Stuart, Durham, N. C.
Bostwick, Alex. W., Vincentown, N. J.
Botting, Robt. M., (Sa.), Beloit, Kan.
Bottome, George H., 417 E. 13th St., New York.
Bouck, Frank N. (W.N.Y.), St. Paul's Cathedral, Buffalo, N. Y.
Bouldin, Flournoy (S.V.), Houston, Va.
Bourne, O. R., Montgomery, W. Va.
Bours, William M., 1215 Sacramento St. San Francisco, Cal.
Bovill, Jas. T. (Sp.), Paris, Ill.
Bowden, Upton B. (W. T.), Cuero, Tex.
Bowen, David (Conn.), 104 East 22d St., New York.
Bowen, F. C. (Sac.), Madison, N. J.
Bowen, Harold L., Oklahoma City, Okla.
Bowen, T. Francis, 1650 E. 15th St., Portland, Ore.
Bower, Laurance F., Asso. Miss., Trenton, N. J.
Bowers, Elroy G., 619 E. 7th St., Plainfield, N. J.
Bowers, Wm. H. (S. C.), 82 Chelsea, S. W., London, England.
Bowie, Matthew P., Anderson, Ind.
Bowie, Walter R., Greenwood, Va.
Bowker, Joseph J. (Mont), Orlando, Fla.
Bowles, Albert Edwin, Claremont, N. H.
Bowles, Harry O., 26 Sperry St., New Haven, Conn.
Bown, Wm. Henry, Bristol, Pa.
Bowne, H. Norwood (L.I.), St. Gabriel's Church, Hollis, L. I., N. Y.
Bowser, C. B. B., 43 Winthrop Ave., Lawrence, Mass.
Boyd, Chas. W. (A.), Tupper Lake, N. Y.
Boyd, C. W., Rock Hill, S. C.
Boyd, J. M. (S. O.), Washington C. H., Ohio.
Boyd, John, D.D. [*Ken.*] (S. O.), Marietta, O.
Boyd, J. Wm. (S. V.), Roanoke, Va.
Boyd, N. Peterson (L.I.), 1610 Dean St., Brooklyn, N. Y.
Boyd, Thos. P. (Sac.), 638 Georgia St., Vallejo, Calif.
Boyden, Peter M., White Post, Va.
Boyer, Francis B., 27 Sherman St., New Bedford, Mass.
Boyer, Samuel H., 1840 S Broad St., Philadelphia, Pa.
Boyer, Simon K., 89 E. Duval St., Germantown, Pa.
Boyer, Virgil, 10308 Superior Ave., Cleveland, Ohio.
Boykin, R. Elliott, 207 Egmont St., Brunswick, Ga.
Boylston, Charles W., Riverside, Conn.
Boynton, Chas. H., Ph.D. [*N.Y.U.*] (W.N.Y.), Gen. Theo. Sem., Chelsea Square, New York.
Braddock, Wm. L. (Del.). Mechanicsville, Md,
Bradin, Benjamin M. (E. C.), So. Knoxville, Tenn.
Bradin, James W., 84 Vernon St., Hartford, Conn.
Bradley, Clement G., Scotland Neck, N. C.
Bradley, Ernest B., Tamalpais Center, Kentfield, Marin Co., Calif.
Bradley, Edward C., 513 Cedar St., Indianapolis, Ind.
Bradner, Lester, Ph.D. [*Ya.*], 144 Benefit St., Providence, R. I.
Bradshaw, Archibald H. (Be.), Easton, Pa.
Brady, Cyrus T., LL.D. [*St.J.*], Haddon Hall, Kansas City, Mo.
Bragdon, Charles A., D.D. [*Ho.*] (P.), 333 9th Ave., Homestead, Pa. After March 1st, 1911, Grandview, Wash.
Bragg, Geo. F., Jr., D. D. [*Wilb.*], 1133 Park Ave., Baltimore, Md.
Brainerd, Leverett D., Glenwood, Iowa.
Braithwaite, Wm. A. (C.N.Y.), Adams, N. Y.
Brander, Wm. W. (Md.), *Chap. U. S. A.*, Fort Meyer, Va.
Brandt, Clarence E., Janesville, Minn.
Brandt, Frank E. (C.), Harvard, McHenry Co., Ill.

Brant, Otho (Be.), 1212 N. 14th St., St. Louis, Mo.
Bratenahl, G. C. F., D.D. [*Wms.*] (W.), Mt. St. Albans, Washington, D. C.
BRATTON, THEODORE DU BOSE, D.D. [*Un. So.*], Bishop of Mississippi, Battle Hill, Jackson, Miss.
Bray, Kenneth A., Bronx Church House, New York.
Brayfield, John S., Dickinson, N. D.
Brayshaw, William (W.), Pensacola, Fla.
Breck, W. A. M., 209 Caruthers St., Portland, Ore.
Breed, George F., D.D. [*St. J.*] (L. I.), 135 E. Mt. Airy Ave., Mt Airy, Philadelphia.
Breed, Walter R., D.D. [*F&M*], 6908 Euclid Ave., Cleveland, Ohio.
Brennan, Jesse K., Hannibal, Mo.
BRENT, CHARLES HENRY, D.D. [*T.C.T.*], B'shop of The Philippines, 253 Calle Nozaleda, Manila, P. I.
Brenton, Cranston, Trinity College, Hartford, Conn.
Bresee, A. A. (Be.), Lehighton, Carbon Co., Pa.
Brestell, Rudolph E., 505 Linden St., Camden, N. J.
Brewer, Clifton H. (L. I.), Roslyn, L. I., N. Y.
BREWER, LEIGH RICHMOND, D.D. [*Ho.*], Bishop of Montana, Helena, Mont.
Brewer, William A., Burlingame, Cal.
BREWSTER, BENJAMIN, Missionary Bishop of Western Colorado, Glenwood Springs, Colo.
Brewster, Charles A. (N. J.), 88 Madison Ave., New York.
BREWSTER, CHAUNCEY BUNCE, D.D. [*Tr., Ya. Wesl*], Bishop of Connecticut, 98 Woodland St., Hartford, Conn.
Brewster, Harold S. (N'k.), 49 West St., East Orange, N. J.
Brewster, Matthew, D.D. [*Roa.*], 115 Conception St., Mobile, Ala.
Brewster, Sanford T. (Sac.), Corning, Calif.
Brewster, William J., Warehouse Point, Conn.
Bridges, John J. (N'k.), 549 Belgrove Drive, Arlington, N. J.
Bridgman, Orlando H. (Har.), 220 North 15th St., Berwick, Pa.
Briggs, Charles A., D.D. [*Pr., Ed., Wms., Glas.*], Litt. D. [*Oxon.*], 700 Park Ave., New York.
Briggs, H. C. (L. I.), Saugerties, N. Y.
Briggs, John P. (Be.), Shenandoah, Pa.
Brigham, George F. (Mil.), Sharon, Wis.
Bright, Richard, 313 E. Harris St., Savannah, Ga.
Brinckerhoff, S. Raymond (L. I.), 332 Hawthorne St., Flatbush, L. I.
Brine, Charles Le V., Portsmouth, N. H.
Brinley, Godfrey M., Concord, N. H.
Brittain, Alfred (W. N. Y.), Batavia, N. Y.
Brittain, Arthur, 1210 Locust St., St. Louis, Mo.
Brittingham, Jacob, 66 S. Penn St., Wheeling, W. Va.
Britton, Maurice W., 53 Washington Sq., New York.
Broadhurst, Albert (C. N. Y.), Homer, N. Y.
Broadwell, Homer J., M.D. (Ohio), New Haven, Conn.
Brockway, Albert A. (W.N.Y.), 182 Fifth Ave., New York.
Brockway, Anson J. (C. N. Y.), Pierrepont Manor, N. Y.
Brodhead, J. Erwin, Port Clinton, Ohio.
Brodnax, Merriwether, 66 Pine St., New York.
Bronson, Benjamin S., Macon, N. C.
Brook, Arthur H., Lincoln, Nebr.
BROOKE, FRANCIS KEY, D.D. [*Kan.*], Missionary Bishop of Oklahoma, 427 W. 9th St., Oklahoma City, Okl.
Brooking, Robt. U. (Va.), Washington, D. C.
Brookins, C. Frederick, 1625 Locust St., Philadelphia, Pa.
Brookman, Donald M. (A.), Albany, N. Y.
Brooks, Charles W., Birmingham, Ala.
Brooks, David, El Centro, Calif.
Brooks, Edgar E. (Nk.), Bernardsville, N. J.
Brooks, Frederick M., Watertown, Mass.
Brooks, John R. (Sp.), Cairo, Ill.
Brooks, Roelif H. (A.), Albany, N. Y,
Brosius, E. H. (W.), Baltimore, Md.
Broughton, Charles D. (C.N.Y.), Oxford, Chenange Co., N. Y.
Brouse, Henry K., M.D. (Dal.), Baton Rouge, La.
Brown, Abbot (Mass.), Murray Hill Hotel, New York City.
Brown, Benjamin F. (S. F.), Orlando, Fla.
Brown, Bertram E., Tarboro, N. C.
Brown, Chas. A. (L. I.), 165 Howard Ave., Brooklyn, N. Y.
Brown, Charles H., Bathgate, N. D.
Brown, Charles H., Norwood, Mass.
Brown, Charles S., Gadsden, Ala.
Brown, C. D., 1440 M. St., Washington, D. C.
Brown, Clement D., Box 137, Oxford, Miss.
Brown, Francis A., 211 York St. E., Savannah, Ga.
Brown, Henry A. (W.), in Canal Zone.
Brown, Henry B., Box 123, Topeka, Kansas.
Brown, Henry J. (C.), S. Hamilton Ave. and 36th St., Chicago, Ill.

Brown, Henry J., D.D. [*Ruth.*], 212 West 19th St., Houston Heights, Texas.
Brown, Henry M. (C.N.Y.), East Aurora, N.Y.
Brown, Herbert H., Pelhamville, N. Y.
Brown, James A. (Be.), Pittston, Pa.
Brown, J. Eldred, Norwich, Conn.
Brown, John B. (S. F.), Ocala, Fla.
Brown, John Henfy, Pensacola, Fla.
Brown, Joseph H., Bridgeport, Conn.
Brown, Lewis, Ph.D. [*Ill.*], No. 55, The Rink Flats, Indianapolis, Ind.
Brown, Marcus J., Creighton, Neb.
Brown, Percy J., 100 Pine St., Philadelphia, Pa.
Brown, Richard McC., Marion, Ohio.
Brown, Robert D. (S. O.), 208 East 11th Ave., Columbus, O.
Brown, R. Wyndham, Front Royal, Warren Co., Va.
Brown, Simeon J. M., Cooleemee, N. C.
Brown, Thomas G., Humboldt and 22d Ave., Denver, Colo.
Brown, Thomas J. (W.), 1411 Corcoran St., N. W., Washington, D. C.
Brown, U. E. (E.), Church Hill, Md.
Brown, Wm. A. (S. V.), Portsmouth, Va.
Brown, William C., D.D. [*Un. So*], Caixa 763, Rio de Janeiro, Brazil.
BROWN, WILLIAM MONTGOMERY, D D. [*Ken.,Un.So.*], Bishop of Arkansas, 1222 Scott St., Little Rock, Ark.
Brown, Wyatt H., Mobile, Ala.
Browne, D., 31 Wolcott St., Malden, Mass.
Browne, Duncan H., New Brighton, New York.
Browne, Ethelbert G. B. (C. N. Y.), Pulaski, N. Y.
Browne, George I. (Har.), 319 W. Chestnut St., Lancaster, Pa.
Browne, J. D. H. (L.A.), Box 398, Santa Monica, Calif.
Browne, Lewis B., Hamilton, Md.
Browne, William P. (S. F.), Palestine, Tex.
Browning, Robt. E., Marshfield, Ore.
Brown-Serman, Stanley, 214th St. and Bolton Road, New York.
Brown-Serman, William (A.), 214th St. and Bolton Rd., New York.
Bruce, William A. (Q.), Quincy, Ill
Brueninghausen, H. W., Keyport, N. J.
Brugler, Chas. E., Port Chester, N. Y.
Brun, E. U. (E.), Wadena, Minn.
Brunner, P. Alexander, 39th St. and Grand Ave., Minneapolis, Minn.
Brush, George R. Vergennes, Vt.
Brush, Jesse, D.D. [*N.Y.U.*] (W.N.Y.), 835 Front Ave., Buffalo, N. Y.
Brush, William P. (Nk.), 38 Duncan Ave., Jersey City, N. J.
Bryan, C. Braxton, D.D [*H. S.*] (S.V.), Petersburg, Va.
Bryan, Henry B. (L.I.), Ancon, Canal Zone, Panama.
Brydges, Ralph L., 780 Park Ave., New York.
Brydon, G. McL., Morgantown, W. Va.
Bubb Chas. C., Jr., The Rutland, 1839 East 20th St., Cleveland, Ohio.
Buck, Charles E. (W.), Rock Creek Rectory, Washington, D. C.
Buck, Frederick E., Waterbury, Conn.
Buck, George, Milldale, Conn.
Buck, George H., Derby, Conn.
Buckley, F. D., Waterbury, Conn.
Buckner, W. D., LL.D. [*Un.Ark.*], 1613 Spring St., Little Rock, Ark.
Budlong, Frank D., 562 Blue Hill Ave., Dorchester, Boston, Mass.
Budlong, Fred. G., 155 W. Fourth St., St. Paul, Minn.
Budlong, Jay S., 215 N. 4th St., Stillwater, Minn.
Buel, Clarence (Md.), 220 Burns Ave., Detroit, Mich.
Bugbee, Frank U. (L.A.), Pomona, Calif.
Buisch, Henry G. (P.), 215 Lock St., Tarentum, Pa.
Buisch, Louis H. (W. N. Y.), 128 Pearl St., Buffalo, N. Y.
Bulkley, Wm. F., Salt Lake City, Utah.
Bulkley, William H., Alpena, Mich.
Bull, Clarence A. (C. N. Y.), Binghamton, N. Y.
Bull, H. W., 1530 Belvidere Ave., Detroit, Mich.
Bull, Wm. L. (Utah), Whitford, Pa.
Bullis, Hiram (S.L.), Evanston, Wyo.
Bullitt, James F., Hingham, Mass.
Bullock, Ernest N. (Mass.), Roswell, N. Mex.
Bumpus, Arthur L., Ayer, Mass.
Bundy, Geo., 370 St. Antoine, Detroit, Mich.
Bunn, Albert C., M.D. (L. I.), Richmond Hill, Queens Borough, N. Y.
Bunting, John S. (At.), Macon Ga.
Burbanck, George G., 238 W. Morris St., Indianapolis, Ind.
Burbank, Wm. H., Manhattan, Kan.
Burch, Charles S., D.D. [*St. J., Ho.*], Richmond, N. Y.
Burck, Carroll M., 151 W. Second Ave., Denver, Colo.
Burd, James J. (C. N. Y.), 982 Bleecker St., Utica, N. Y.
Burge, Frederick W. (W.N.Y.), Westfield, Chautauqua Co., N. Y.
Burgess, Francis G. (W. Ma.), care Maquay & Co , Florence, Italy.
BURGESS, FREDERICK, D.D. [*Br.*], Bishop of Long Island, Garden City, L. I., N. Y.

Burgess, Frederick M., 134 Whalley Ave., New Haven, Conn.
Burgess, Herbert A. (Q), Canton, Ill.
Burgess, Heman B., Plattsmouth, Neb.
Burgess, Thos., Saco, Me.
Burk, Edmund, 5829 Arch St., Philadelphia, Pa.
Burk, William B. (Be.), 830 N. 11th St., Reading, Pa.
Burk, W. Herbert, Norristown, Pa.
Burke, Cornelius C., Marianna, Ark.
Burke, Robert B., 3247 Chestnut St., Philadelphia, Pa.
Burke, Thomas A. H., Gainesville, Fla.
Burkhardt, W. H., Leesburg, Va.
Burks, J. F., Oliver, Ridley, Culpeper Co., Va.
Burieson, Allan L., Hotel Frances, Guadalajara, Mexico.
Burleson, Edward W., Jamestown, N. D.
Burleson, Guy P., 521 S. 3d St., Grand Forks N. D.
Burieson, Hugh L., Church Missions House New York.
Burleson, John K. (D)., Grand Forks, N. D.
Burlingham, Edw. J. (L. I.), West Islip, L. I. N. Y.
Burnett, Chas. P., Livingston, Mont.
Burnett, C. Philip A., 552 West End Ave., New York.
Burnham, Norman H. (Har.), Mount Carmel, Pa.
Burras, John W. Collinsville. Conn.
Burrell, Frederick H., 230 Fourth Ave., Clinton, Ia.
Burrill, Harold St. G., 121 W. 91st St., New York City.
Burroughs, Arthur W. (W. T.), S. Mary's Hall, San Antonio, Tex.
Burroughs, George F. (Mil.), 723 34th St. Milwaukee, Wis.
Burrows, Charles D., Jamestown, R. I.
Burrows, G. Sherman (W.N.Y.), North Tonawanda, N. Y.
Burrows, Thomas, Pine Plains, N. Y.
Burrows, Wm., Bloomington, Ind.
Burrows, William B. (L.A.). ————
Burry, Thomas (At.), Camaguey, Cuba.
Burt, Bates G. (Mar.), 213 E. Ridge St., Marquette, Mich.
Burt, H., Crow Creek Agency, S. D.
BURTON, LEWIS WILLIAM, D.D. [*Ken., Un. So.*], Bishop of Lexington, 436 W. 6th St., Lexington, Ky.
Burton, Robt. H., Plainville, Conn.
Burton, Spence (S. O.), Oxford, England.
Burwell, E. B., Upperville, Va.
Bush, Harvey S., Ph. D. [*Tu.*] (W. N.Y.), Charlotte, N. Y.
Bushby, William R. (W.), 1511 8th St., Washington, D. C.
Buskic, J. Gilmer (E. C.), Baton Rouge, La.
Busser, Samuel E., Sante Fe R. R. Gen. Offices, Topeka, Kan.
Butler, Alford A., D.D. [*Sea.*] (L. A.), 356 Eureka St., Rediands, Cal.
Butler, Edward H. (At.), Pittsboro, N. C.
Butler, Edwin E. (N'k.), 365 Eureka St., Montclair, N. J.
Butler, Fred'k. D. (Mil.), 200 Arcadian Ave., Waukesha, Wis.
Butler, G. H. Houghton, Mount Vernon, N.Y.
Butler, Thomas T. (Box 13), Haddon Heights, N. J.
Butler, William C. (E.), 17 West Franklin St, Baltimore, Md.
Butler, W. O. (C.), Savanna, Ill.
Butterworth, John F., D. D. [*Rut.*], (Eur.), 38 East 35th St., New York City.
Buxton, A. G. A., Ph.D. [*G. C.*], Camden, N. J.
Buzzelle, George (Ol.), Seattle, Washington,
Byram, Coleman E., Ph.D. [*Ta.*] (W. N. Y.), Niagara Falls, N. Y.
Byrer, Charles E. (S. O.), Springfield, O.
Byron, Brayton, (Mass.), Rochester, N. Y.
Byron-Curtiss, A. L. (C.N.Y.), Rome, N. Y.
Bywater, Maurice J. (Spok.), North Yakima Wash.
Caballero, L. Y., Amecameca, Mexico.
Cabot, John H., Ph.D. [*Harv.*], 21 W. Cedar St., Boston, Mass.
Cabral, Americo V., Rua Duque de Caxias, Porto Alegre, R. G. do Sul, Brazil.
Cadman, G. W. R., Houston, Tex.
Cadwallader, John F. (S. O.), Waynesville, Ohio.
Cady, Frank T. (P.), Port Allegany, Pa.
Cady, Howard (Sai), Medicine Lodge, Kan.
Cady, Philander K., D.D. [*Col., G. T. S.*] (N. Y.), Ridgefield, Conn.
Caine, Sydney A., S. Luke's Chapel, 483 Hudson St., New York.
Caird, James (A.), Troy, N. Y.
Cairns, Alex. A. (W.M.), South Haven, Mich.
Caldwell, John, Cedar Falls, Iowa.
Caley, Llewellyn N., 1626 Mt. Vernon St., Philadelphia, Pa.
Callender, Wm. E., Falls Church, Fairfax Co., Va.
Callender, Wm. R. (W. Ma.), Poughkeepsie, N. Y.
Calvert, Thomas E. (A.), 1161 Amsterdam Ave., cor. 117th St., New York City.
Camara, M. L., Joquicingo, Mich, Mexico.
Cambridge, Walter H., Southborough, Mass.
Cameron, Chas. J., Ph. D. [*Va.*], Leavenworth, Kan.
Cameron, Dwight, Morristown, Tenn.
Cameron, James G. (Pa.), Mount St. Gabriel, Peekskill, N. Y.
Cameron, J. I. H. (L. A.), ————

Cameron, Joseph Perinchief (W.Ma.), Dalton, Mass.
Camp, Henry J. (L A), 104 Kansas Ave., Riverside, Calif.
Campbell, Bernard, (D.), International Falls, Minn.
Campbell, Chas. M., Racine, W. Va.
Campbell, Edgar, Woodbury, N. J.
Campbell, John, Ph.D. [*N.Y.U.*], 3055 Kingsbridge Ave., New York City.
Campbell, Robert E., D.D. [*New.*] (S.F.), 503 South Blv'd., Tampa, Fla.
Campbell, R. Johnston (F. L.), Oconto, Wis.
Campbell, Thomas C., 17 Lakeville Place, Jamaica Plain, Boston, Mass.
Canedy, Charles F., D.D. [*St. S.*], New Rochelle, N. Y.
Cannon, J. B., Clarksville, Tenn.
Capers, W. B. (S.V.), Columbia, Tenn.
Capers, Wm. T. (Lex.), The Cathedral, Lexington, Ky.
Capron, Cyrus K. (Minn.), Roseville, N. J.
Capwell, Chas. A. (Mil.), 1415 Owen Ave., Racine, Wis.
Carden, Joseph (Mil.), Angleton, Tex.
Carey, Joseph, D.D. [*St.S.*], LL.D. [*Gr., St.S.*] (A.), 15 Clinton St., Saratoga Springs, N.Y.
Carey, Neilson P., Norwich, Conn.
Carl, John G., Annapolis, Md.
Carman, Frederic, Canon City, Colo.
Carmichael, James, D.D. [*W.&M.*] (E. C.), Wilmington, N. C.
Carnahan, James C., Sherburne, Vt.
Carnahan, Wallace (W.T.), San Antonio, Texas.
Carpenter, Alva E., 199 Greenville Ave., Manton, R. I.
Carpenter, Charles B., 341 West St., N.Y.City.
Carpenter, Edgar, Alexandria, Va.
Carpenter, J. Thompson, 1502 N. 19th Street, Philadelphia, Pa.
Carpenter, Samuel B., Augusta, Ga.
Carr, Horace M., D.D. [*Kn.*], Parsons, Kan.
Carr, John A., Lambertville, N. J.
Carreras, Simon E. Havana, Cuba.
Carrington, Asygell W. E. (L. I.), Freeport, N. Y.
Carrion, J. A., San Josi de Garcin 747, City of Mexico, Mexico.
Carroll, Edward T., D.D. [*Un.*] (A.), Amsterdam, N. Y.
Carroll, F. de S., (Wyo.), Washington, D. C.
Carroll, Francis W. (Ariz), Cottage Sanitarium, Silver City, N. Mex.
Carroll, Hubert Cowley, Ross, Calif.
Carroll, Joseph W. (S.V.), Saint Tammany, Mecklenberg Co., Va.
Carroll, Marcus H., Hanover, Mass.
Carson, Chas. F. R 4, 518 E. 6th St., Oklahoma City, Okla.
Carson, Edwin S., 1428 Porter St., Philadelphia, Pa.
Carson, H. R., Monroe, La.
Carstensen, Gustav A., D. D. [*Ho.*] Ph. D. [*N. Y. U.*], Riverdale, New York City.
Carswell, Albert (D), Virginia, Minn.
Carteret, John E., Hancock, Md.
Carter, Edwin R. (S. V.), Lynchburg, Va.
Carter, Frederic B. (Nk.), Montclair, N. J.
Carter, G. Calvert Byrn Mawyr, Pa.
Carter, J. Franklin (W. Ma.), Williamstown, Mass.
Carter, J. R., Woodville, Miss.
Carter, Robert S. (S.V.), Orange, Va.
Cartier, A. C. V., 414 S. Carlisle St., Philadelphia, Pa.
Cartwright, S. H. (Tok.), Hiroscki, Japan.
Carver, Marcus E. (W. T.), Rockport, Tex.
Cary, Charles A., 727 Fourth Ave., Detroit, Mich.
Casady, Thomas, 513 E. 13th St., Des Moines, Ia.
Casey, William H. (C.N.Y.), Union Springs, N. Y.
Cash, Arthur E., Geneva, Nebr.
Cash, William A. (Sac.), East Auburn, Calif.
Caskey, Taliaferro F., D.D. [*St. J.*], Barrytown, N. Y.
Cassard, Wm. G., D.D. (*Dick.*) (R. I.), U. S.N.
Cassell, M. G. Carlowville, Ala.
Cassell, N. H. B., Monrovia, Liberia, W. Africa.
Cassey, Peter W., St. Augustine, Fla.
Castleman, Robt. A., Elkridge, Md.
Castro, Cristobal Bonifacio, Sagua la Grande, Cuba.
Caswell, Wilbur L., Bronx Church House, New York.
Cathell, J. Everist, D.D. [*Gr.*] (Ia.), 66 S. 12th St., Richmond, Ind.
Caughn, John H. (W.N.Y.), Geneva, N.Y.
Caulk, Russell K., 1532 E. 82nd St., Cleveland, Ohio.
Cavanagh, W. H., 237 W. Chelten Ave., Germantown, Philadelphia, Pa.
Cavell, Walter T., Lake City, Fla.
Cawthorne, H. L. (C.), 1351 Lexington St., Chicago, Ill.
Chace, Robert Arnold (C.), Winnsboro, S. C.
Chalmers, James V., 332 E. 88th St., New York.
Chamberlain, John, D.D. [*W.&L.*], 619 W. 145th St., New York.
Chamberlaine, Alward, Wallace, Idaho.
Chamberlaine, Henry (L.I.), St. Johnland, Kings Park, N.Y.
Chamberlayne, Churchill G., Ph.D. [*Halle*] (Va.), Country School for Boys, Baltimore, Md.
Chambers, Benj. D. (M.), Dorsey, Md.

Chambers, Henry D., 518 Davenport St., Portland, Ore.
Chambers, George A., Jefferson City, Mo.
Chambers, George Robert, Newton, Iowa.
Chambers, J. Taylor (Q.), Quincy, Ill.
Chambre, Albert St. J., D.D. [*Tufts*], Lowell, Mass.
Champlin, Chas. S. (M. C.), Southbridge, Mass.
Chandler, Burt C., Kent, Conn.
Chandler, Chas. H. L., San Luis Obispo, Calif.
Chang, Chin Jen, Soochow, China.
Chang, So Ming, Wusih, China.
Channer, C. H. I., D.D. [*Adr.*], Adrian, Mich.
Chapin, Densmore D., Brandon, Vt.
Chapin, John A., Tilton, N. H.
Chapin, William M., Barrington Center, R. I.
Chapman, Adelbert P., Northfield, Conn.
Chapman, Arthur C. (F.L.), Ripon, Wis.
Chapman, Benj. E., Newton, Kan.
Chapman, Chalmers D. (Ash.), Brevard, N. C.
Chapman, Charles F. (K.), North Platte, Neb.
Chapman, Edgar T. (A.), Troy Road, Albany, N. Y.
Chapman, Frederick N., Kirksville, Mo.
Chapman, Henry P. (Har.), Brookland, Pa.
Chapman, James J. (Kyo), Nara, Japan.
Chapman, John H., Ridgefield, Conn.
Chapman, John W., Anvik, Alaska.
Chapman, Samuel A., 816 N. Eutaw St., Baltimore, Md.
Chappell, James (Tok.), Norton, Bury St. Edmunds, Suffolk, England.
Chard, Arthur, Hastings, Minn.
Charles, William, 141 Warren Ave., E., Detroit, Mich.
Charlton, Wm. C (Har.), Tioga, Pa.
Charnock, Roger Ph. D., [U. T.], (P), Butler, Pa.
Chase, Arthur (W. Ma.), Ware, Mass.
Chase, Henry E. (Mil.), Springbrook, Wis.
Chase, March (Mil.), Mineral Point, Wis.
Chase, Rufus S., Wakefield, Mass.
Chase, Waldo F. (L. A.), 2107 Oak St., Los Angeles, Calif.
Chase, W. Sheafe (L. I.), 481 Bedford Ave., Brooklyn, N. Y.
Chauncey, E. F. (L. I.), Mt. Kisco, N. Y.
Chavasse, Thomas L. (Har.), Shippensb'g, Pa.
Cheal, James (Ol.), Seattle, Wash.
Cheatham, A. Whitfield (Ol.), Bellingham, Wash.
Cheatham, Thaddeus A., Pinehurst, N. C.
Cheeseman, T. W. C. (Sp.), Mt. Carmel, Ill.
Cheney, Robt. F., Southborough, Mass.
Cheney, William F., East Dedham, Mass.
CHESHIRE, JOSEPH BLOUNT, D.D. [*Un. N. C., Un. So.*], Bishop of North Carolina, Raleigh, N. C.
Cheshire, Wm. W., Bolivar, Tenn.
Chesley, J. Harry, Claymont, Del.
Chesley, John W. (W.), St. Michaels, Md.
Chesnutt, J. N., Ft. Benton, Mont.
Chew, John M., Newburgh, N. Y.
Childs, George J., Box 444, Casselton, N. D.
Childs, Thos. S., D.D. [*N. Y. U.*] (W.), Chevy Chase, Md.
Chin, Shim Yin (Hon.), Kula, H. I.
Chinn, A. B., Menlo Park, Cal.
Chipman, John, Pascagoula, Miss.
Chittenden, E. P., Ph.D. [*Un. Minn.*] (Sp.), Centralia, Ill.
Chittenden, Henry M. (Sp.), Salem, Ill.
Chittenden, Richard L. (Har.), Paradise, Pa.
Chouinard, H. A. (W.), *chap. U. S. A.*, Plattsburg Barracks, New York.
Chorley, Edward C., Garrison's, N. Y.
Chrisman, Clayton A., 1316 Niagara St., Montclair, Colo.
Chrisman, W. P., Moundsville, W. Va.
Christian, Guy D., Nome, Alaska.
Christian, George M., D.D. [*Nash.*], 235 Amity St., Flushing, L. I., N. Y.
Christian, William D. (W.T.), 221 West Mistletoe Ave., San Antonio, Tex.
Christler, Leonard J., Havre, Mont.
Church, Frank H., 160 E. 91st St., New York.
Church, Ransom M., Mass. Ave. and Vernon, Cambridge, Mass.
Cincotti, Abraham (N.Y.), 100 Jackson St., Brooklyn, N. Y.
Cioppa, Thos. E. Della, 1024 Christian St., Philadelphia, Pa.
Claiborne, Randolph R., Montgomery, Ala.
Claiborne, Robert R., 229 E. 59 St., New York, N. Y.
Claiborne, W. S., Sewanee, Tenn.
Clampett, F. W., D.D. [*St. J.*], 1827 Pacific Ave., San Francisco, Calif.
Clapp, Walter C., Bontoc (Provo. Lepanto-Bontoc), P. I.
Clapp, W. N., Elmsford, N. Y.
Clark Aaron, B., Rosebud, S. Dak.
Clark, Chas. G., Shelton, Conn.
Clark, Edward H. (Sp.), 1129 N. Fifth St., Springfield, Ill.
Clark, Fletcher, Royersford, Pa.
Clark, Franklin J. (Be.), Reading, Pa.
Clark, James Starr, D.D. [*Col.*] (N. Y.), Salisbury, Conn.
Clark, James W. (W.), 222 8th Street, N. E., Washington, D. C.
Clark, Loaring, Chattanooga, Tenn.
Clark, Walter B., 2949 Steiner t., San Francisco, Calif,
Clark, Webster L. (Sac.), Benicia, Cal.
Clark, Wm. Lathrop, 11 Newcomb St., Boston, Mass.

Clark, Willis G., Eutaw, Ala.
Clark, William M., D. D. [*W. & L.*], 110 N. 5th St., Richmond, Va.
Clarke, Arthur C., Burlington, Vt.
Clarke, George Bernard (S. F.), Buena Vista, Fla.
Clarke, Herbert M., Ph.D. [*Harv.*], Annandale, N. Y.
Clarke, James W. (C.N.Y.), The Olbiston, Utica, N.Y.
Clarke, John L. P., Cathedral House, Cleveland, Ohio.
Clarke, Maurice (S. O.), Springfield, Ohio.
Clarke, W. B. (C. N. Y.), Seneca Falls, N. Y.
Clarkson, David H. (A.), 6 N. Brandywine Ave., Schenectady, N. Y.
Clash, Charles Wright, 417 East 13th Street, New York.
Clattenburg, Albert E., Devil's Lake, N. D.
Clausen, Chas. J. (W. N. Y.), Canandaigua, N. Y.
Clay, Albert E., 7th & Church Sts., Wilmington, Del.
Claybrook, Willoughby N., Birmingham, Ala.
Cleal, Joseph P. (S. O.), in Canada.
Cleaveland, Willis M., Stanardsville, Va.
Cleghorn, Walter T., Los Angeles, Calif.
Cleland, Walter S. (A.), Athens, N. Y.
Clement, Henry H., Denver, Colo.
Clendenin, Frank M., D.D. [*Nash.*], West Chester, New York City.
Cleveland, E. F., M.D. (C.), Dundee, Ill.
Cleveland, Edward H., 153 S. Main St., Middleboro, Mass.
Cleveland, Edmund J. (N'k.), 314 Palisade Ave., West Hoboken, N. J.
Cleveland, Wm. J. (L. A), Escondido, Calif.
Clickner, Geo. M. (S. O.), 5519 Hamilton Ave., College Hill, Ohio.
Clift, Theodore W., Beaufort, S. C.
Clifton, Edward G., 313 E. 157th St., New York.
Clinch, N. B. (C.), 821 N. Church St., Rockford, Ill.
Cline, Thos. S., 37 Walnut Pk., Roxbury, Boston, Mass.
Clingman, Chas. (Lex.), Newport, Ky.
Clopton, John J., Sparrow's Point, Baltimore Co., Md.
Cloud, James H., 2606 Virginia Ave., St. Louis, Mo.
Clover, George F., 115th St. & Amsterdam Ave., New York.
Clowes, H. E. (L. A.), National City, Calif.
Clute, Horace E., 417 E. 13th St., New York.
Coale, Wm. A. (E.), Earleville, Md.
Coates, Azael (Pa.), Norfolk, Va.
Cobb, Roderick Provost, Media, Pa.
Cobbs, Edward E., Montgomery, Ala.
Cobbs, Richard H., D.D. [*Cen.*], Greensboro, Ala.
Cobden, Richard, Larchmont Manor, N. Y.
Cochran, Wm. (Sp.), Danville, Ill.
Cochrane, Robt. W., Yantic, Conn.
Cockcroft, Frank N., Hamilton, Mont.
Cocke Henry T., Winston, N. C.
Cocks, Bertram R., Phoenix, Arizona.
Coddington, Herbert G., D.D. [*Syr.*] (C.N.Y.), 1006 Harrison St., Syracuse, N. Y.
CODMAN, ROBERT, D.D. [*Tr. Bish.*] Bishop of Maine, 143 State St., Portland, Maine.
Coe, R. H., Belmont, Mass.
Coelho, Julio de A., Sao Gabriel, R. G. do Sul, Brazil.
Coerr, Charles T., McAlester, Okla.
Coerr, J. Morris (L. I.), Port Jefferson, N. Y.
Coffin, Alexander, Benson, Minn.
Cogan, Jas. J., 399 Warran St., Fall River, Mass.
Cogley, Charles G. (P.), Wayside, Md.
Cogswell, Colwort K. P., 921 Virginia Ave., S. W., Washington, D. C.
Coit, Charles W., Windsor, Vt.
Cole, Frederick B. (Conn.), Warren, R. I.
Cole, John S., Waverly, Iowa.
Cole, J. Thompson, Ogontz, Pa.
Cole, Lawrence T., D.D. [*St. S.*], Ph.D. [*Col.*], 147 W. 91st St., New York.
Cole, Lewis F. (P.), 512 Lewis Block, Pittsburgh, Pa.
Cole, Thomas, Saugerties, N. Y.
Cole, Thomas L. (Mass.), 81 Lancaster St., Albany, N. Y.
Colegrove, Jana C., Norfolk, Neb.
Coleman, Fred'k. A., South Norwalk, Conn.
Coleman, John (Conn.), 47 West 19th St., New York.
Coleman, John F. (S. Va), Suffolk, Va.
Coles, Roberts, Hamilton, Va.
Coley, Edward H. (C. N.Y.), 31 Howard Ave., Utica, N. Y.
Coley, James E., Westport, Conn.
Colladay, Samuel R., 231 East First South St., Salt Lake City, Utah.
Collar, Thos. J., 1404 Emmett St., Omaha, Nebr.
Collier, Arthur W. H. (W.), 903 U St., Washington, D. C.
Collier, Ellsworth B. (D.), Two Harbors, Minn.
Collins, Charles F., Little Rock, Ark.
Collins, Edward, 71 Milwaukee Ave. East, Detroit, Mich.
Collins, Ernest V. (L. I.), 111 Kenmore Place, Flatbush, Brooklyn, N. Y.

Collins, Frederick I., 25 Messer St., Providence, R. I.
Collins, Henry C., M.D. (L. A.), Ventura, Calif.
Colloque, Edwin W., Mohegan, via Peekskill, N. Y.
Colloque, Orrok, Ph.D. [*N. Y. U.*] Caribou, Maine.
Colmore, Chas. B., Neptuno, 54, Havana, Cuba.
Colston, A. Vaughan, Chestnut Hill, Richmond, Va.
Colton, Wm. N. (Sa.), Salina, Kan.
Colvin, Otway, Ottawa, Kan.
Combs, Lawrence R., Lancaster, Va.
Comfort, Jas. W., Columbus, Ind.
Compton, William C. (W. N. Y.), Silver Creek, N. Y.
Conant, Clarence M., M.D. (P.), Main and Butler Sts., Pittsburgh, Pa.
Cone, Herbert D. (N'k.), Nutley, N. J.
Cone, William O. (N. Y.), St. Mary's School, Knoxville, Ill.
Conger, Arthur B., Rosemont, Pa.
Conger, Clarence R., 19 W. 20th St., New York.
Connell, Robt., Gilroy, Calif.
Conover, James P., Concord, N. H.
Conover, Thomas A., Bernardsville, N. J.
Converse, R. R. McG., D.D. [*Gr.*], D.C.L. [*Ho.*] (W.N.Y.), 132 S. Fitzhugh St., Rochester, N. Y.
Cooder, Chas L., D. D. [*Woos.*], Rahway, N. J.
Cook, Charles H. (Colo.), Denver, Colo.
Cook, Chas. W. (W. T.), Port Lavaca, Texas.
Cook, Herbert J., D.D., 4521 Chester Ave., Philadelphia, Pa.
Cook, John W., 1725 Latona St., Philadelphia, Pa.
Cook, Philip, 240 E. 31st St., New York.
Cook, Walter E. (C.N.Y.), Cape Vincent, N. Y.
Cook, W. Fletcher, Ph.D. [*Un. Bost.*], Trinity Church, San Francisco, Calif.
Cook, William M. (A.), Ilion, N. Y.
Cooke. Allan W. (Tok.), Sendai, Japan.
Cooke, Giles B., Matthews, C. H., Va.
Cooke, Henry E., 8205 Euclid Ave., Cleveland, O.
Cooke, Hobart (A.), 163 E. 36th St., New York.
Cooke, Thomas W. (S.O.), Dayton, Ohio.
Cooke, William (C. N. Y.), 45 Eagle St., Utica, N. Y.
Cookman, Frank S., Hotel Buckingham, New York.
Coolbaugh, F. C. (D.), Cloquet, Minn.
Cooley, Frank E. (S. O.), Madisonville, O.
Coolidge J. I. T., D.D. [*Ho.*], 31 Brewster St., Cambridge, Mass.
Coolidge, John K., Cheyboygan, Mich.
Coolidge, Sherman, Whirlwind (Fay), Okla.
Coombes, Arthur G., Hoffman Hall, Nashville, Tenn.
Cooper, A. S. (Han.), Hankow, China.
Cooper, C. M. W., Greenville, Sinoe, Liberia, W. Africa.
Cooper, Edward J. (N'k.), Box 287, Colon. Rep. of Panama.
Cooper, J. H. C. Gloucester, Mass.
Cooper, John V. (W. N. Y.), Dansville, N. Y.
Cooper, J. W. D. (W N Y.), Geneseo, N. Y.
Cooper, Randolph C., Harper, Cape Palmas, Liberia, West Africa.
Cooper, Robt. O. (C.), Riverside, Ill.
Cope, James, (S. F.), Miami, Fla.
Copeland, George, 217 S. 20th St., Philadelphia, Pa.
Corbett, Alexander S., Sundance, Wyo.
Corbitt, C. Alex., Denison, Iowa.
Cordick, William J., Pueblo, Colo.
Cornell, Augustine W. (N. J.), Suffern, N. Y.
Cornell, Fred'k W., Children's Hosp., Randall's Isld., New York.
Cornell George H., D D. [*Gr.*] (L.A.), Sierra Madre, Calif.
Cornell, Gerald A., S. Nicholas Ave. and 114th St., New York.
Cornell, John, care Moran Bros., 68 William St. New York.
Cornell, James, 3208 Oakland Ave., Minneapolis, Minn.
Cornick, John C. (S. V.), Onancock, Va.
Cornish, A. Ernest, Abbeville, S. C.
Cornish, Jos. J., New Decatur, Ala.
Cornwall, Nathaniel E., Stratford, Conn.
Cornwell, Arthur T. (S. F.), Key West, Fla.
Correll, Irvine H., D.D. [*Dick.*] (K.), Kyoto, Japan.
Cossitt, Frederick B. (L.A.), San Diego, Calif.
Corser, Harry P., Wrangell, Alaska.
Cosbey, Edward, 288 E. Tenth St., New York.
Cosbey, James (S. O.), 17 Park Flats, Walnut Hills, Cincinnati, O.
Costello, John (Har.), Everett, Pa.
Cotton, Henry E., The Arundel Apart'mts, Baltimore, Md.
Cotton, Robert H. (Dal.), Minneapolis, Minn.
Couper, Everett W., Alameda, Calif.
Couper, W. E., 1910½ Webster St., San Francisco, Calif.
Coupland, R. S., 827 N. Arlington Ave., Baltimore, Md.

COURTNEY, FREDERICK, D.D. [*Rac. Kgs.*], D. C. L. [*T. C. T.*], *Retired Bishop*, 31 E. 71st St., New York.

Covell, Herbert Edson (L. I.), P. O. Box 91, Long Island City, N. Y.
Covington, Henry H., Sumter, S. C.
Cowan, John J., Minot, N. D.

Cowgill, Thomas W. (Kan.), Reno, Nevada.
Cowling, E. W. (S.V.), Berkley, Norfolk, Va.
Cowling, R. C., Wickliffe, Clarke Co., Va.
Cowper, Frederick C., Woodsville, N. H.
Cowpland, Joshua, Ward, Pa.
Cox, David W. (S. O.), McArthur, Ohio.
Cox, Joseph C. (L.A.), Hemet, Calif.
Cox, Richard (Sa.), Oberlin, Kan.
Cox, Wm. E. (E. C.), Wilmington, N. C.
Cox, Wm. J., 904 N. 41st St., Philadelphia, Pa.
Coxe, Daniel Webster (Be.), Milford, Pa.
Coxe, J. Boyd, 915 N. Channing Ave., St. Louis, Mo.
Crabtree, Albert, 928 E. 4th St., South Boston, Mass.
Crabtree, David M. (San J.), Box 67, Bakersfield, Calif.
Craft, Ernest J., Bridgeport, Conn.
Craft, Milton A., 23 Lincoln Ave., Trenton N. J.
Cragg, Charles E. (L.I.), Huntington, L. I., N. Y.
Craig, James E., 477 Hudson St., New York City, N. Y.
Craig, James L., Anaconda, Mont.
Craig, John W. (N'k.), 980 Simpson St., New York.
Craig, Ora W., Laconia, N. H.
Craig, Robert E. Lee, 1015 Holman Ave. Houston, Tex.
Craighill, Francis H. (S. V.), Wytheville, Va.
Craighill, Geo. P., Richmond, Va.
Craighill, James B. (W.), 3062 Q St., N. W., Washington, D. C.
Craik, Charles E., D.D. [*Lvl.*], 423 S. 2nd St., Louisville, Ky.
Crary, Robert F., D.D. [*St. S.*], The Teller Homestead, Matteawan, N. Y.
Craven, S. N., 294 Hamilton Ave., Trenton, N. J.
Crawford, Angus, D.D. [*Roa.*], Theological Seminary, Va.
Crawford, Charles B., Biloxi, Miss.
Crawford-Frost, W. A., 2120 Chelsea Terrace, Walbrook, Baltimore, Md.
Creasy, Sidney W., Ross Fork, Idaho.
Cresser, Harry A. R. (Sac.), Red Bluff, Calif.
Cresson, W. H. (S. F.), City Point, Fla.
Creveling, Peter C., Chester, N. Y.
Crichton, Arthur B. (Mass.), West Haven, Conn.
Crickmer, Reginald A., Waterville, Minn.
Crittenton, Chas. R. D. (Dal.), Denison, Tex.
Crocker, William T., 143 E. 35th St., New York.
Crocket, George L., San Augustine, Texas.
Crockett, Stuart, 160 W. 72nd St., New York.
Crook, Frederick W. (Sac.), 136 Clara Ave., Ukiah, Cal.
Crook, Guy H., Ravenswood, W. Va.
Crooks, English (C.N.Y.), Irvington School, West New Brighton, N. Y.
Crosby, John H., (E. C.), Aurora, N. C.
Crosby, Thomas J., Malden, Mass.
Cross, Edward M., Sheridan, Wyo.
Cross, Edward S. (N.M.), 230 W. 95th St., New York.
Cross, P. LeBas., Rapidan, Va.
Cross, Sydney R., Westfield, N. J.
Cross, William M., Brookhaven, Miss.
Cross, William Reid, 613 Upper 1st St., Evansville, Ind.
Crouch, Frank M. (Mass.), Brooklyn, N. Y.
Crowder, Frank W., Ph.D. [*Tn.*], 38 Cushing St., Providence, R. I.
Crowe, John T., Bramwell, W. Va.
Cruger, Gouverneur, Montrose, N. Y.
Cruikshank, Harrison, M.D. (Be.), Philadelphia, Pa.
Crump, Thomas G., Cannon Falls, Minn.
Crusoe, Chas. E. (Lex.), Corbin, Ky.
Crydenwise, Howard W. (C. N. Y.), Clinton, N. Y.
Cuddy, Ross P., 4760 Greer Ave., St. Louis, Mo.
Cullen, Francis N., Chattanooga, Tenn.
Culver, Herbert H. (Mar.), Joplin, Mo.
Cummings, W. C., Rocktown, Cape Palmas. Liberia, W. Africa.
Cummings, Charles A. (C.), 1618 Otto Blvd., Chicago Heights, Ill.
Cummins, Alexander G., Litt. D [*Sw.*], Poughkeepsie, N. Y.
Cunha, Joao Baptista Barcellos da, Rio dos Sinos, Rio Grande do Sul, Brazil.
Cunha, Miguel Barcellos da, Caixa 763, Rio de Janeiro, Brazil.
Cunningham, Gerald A., St. George's Church, Stuyvesant Square, New York City.
Cunningham, H. C., Hotel Westminster, Boston, Mass.
Cunningham, Henry W. (Del.), Halifax, N.S.
Cunningham, Herbert N., Watertown, Conn.
Curran, David (W. M.), Traverse City, Mich.
Curran, Thomas J. O. (Dal.), Terrell, Tex.
Currie, C. George, D.D. [*Un. Penn.*] (Md.). Germantown, Pa.
Currie, Samuel, Park River, N. D.
Currier, John G., Milton, Vt.
Curry, E. Norman, Crompton, R I.
Curtis, A. Parker (F. L.), Sheboygan, Wis.
Curtis, Charles J. (W.), Accokeek, Md.
Curtis, Eugene N. (N'k.), 220 Roseville Ave., Newark, N. J.
Curtis, R. Ashton, Coeur D'Alene, Idaho.
Curzon, John E. (Mar.), Houghton, Mich.
Cushing, Pierre (W.N.Y.), Le Roy, N.Y.

Cusick, Albert (C. N. Y.), R. F. D. 5, Syracuse, N Y.
Cuthbert, Wm. J. (K.), Okazaki Cho 84, Kyoto, Japan.
Cutting, Griffin M., San Rafael, Calif.
d' Argent, Edward J., S. Andrews, Minneapolis, Minn.
Dabney, Chiswell (S.V.), Chatham, Va.
Dafter, William, D.D. [*Nash.*] (F. L.), Marshfield, Wis.
Dakin, Walter E , Columbus, Miss.
Dakin, William T. (W. Ma), Savannah, Ga.
Daland, George G. (N'k), Christ Church, Bloomfield, N. J.
Dale, W. Dutton, Rumson, N. J.
Dallas, John T., Waterbury, Conn.
Dalton, Asa, D.D. [*Colb.*], 258 Vaughan St., Portland, Me.
Daiton, William A., 29 Vesey St , New York.
Daly, Daniel (C. N. Y.), Mannsville, N. Y.
Daly, Herbert A., 684 Brush St., Detroit, Mich.
Dame, George W., D. D. [*St. J.*], 1110 N. Eden St., Baltimore, Md.
Dame, Nelson P., Ossining, N. Y.
Dame, Wm. M., D.D. [*St. J.*], 1409 Bolton St., Baltimore, Md.
Dame, Wm. P., 1125 W. North Ave., Baltimore, Md.
Damer, Martin (Del.), 213 Ryers Ave., Cheltenham, Philadelphia, Pa.
Damuth, Warren K., 1625 Locust, Philadelphia, Pa.
Dan, S. S., Shanghai, China.
Dana, Herbert C., 83 Warren Ave., East Providence, R. I.
Dandridge, Edmund P., Lewisburg, W. Va.
Daniel, Everard W., 674 3rd Ave., New York.
Daniels, I. P., Mountain Valley Farm, Argenta, Ark.
Daniels, Louis E , 509 Walbridge St., Toledo, Ohio.
Danker, Albert, Ph.D. [*N.Y.U.*], Malden, Mass.
Danker, Frederick H. (Be.), Palmerton, Pa.
Danker, Walton S. (W. Ma.), Worcester, Mass.
Danner, T. Jefferson (P.), 5444 Baywood St., E. E., Pittsburgh, Pa.
Dantzer, C. Orvis, 3525 N. 19th St., Tioga, Philadelphia, Pa.
Darbie, Wm. H. (Ea.), Quantico, Wicomico Co., Md.
Darling, Jos. H. Alamosa, Colo.
DARLINGTON, JAMES H., D.D. [*N.Y.U.*], LL.D. [*St. J. Dick*], Ph.D. [*Pr.*], Bishop of Harrisburg, 27 S. Front St., Harrisburg, Pa.
Darneille, Benjamin J. (Sac.), Oxnard, Calif.
Darnell, Henry F., D.D. [*Ken.*] (Mich.), Philipsburg, N. J.
Darst, Thomas C. (S. V.), Newport News, Va.
Datson, Fred'k T (Mar), Menominee, Mich.
Datson, Wm. J., St. Clair, Mich.
Daughters, Freeman, Sand Point, Idaho.
Daughters, T. A. (Spok.), Coeur D'Alene, Idaho.
Daughtrey, Mills C. (S. V.), Forest Hill, Chesterfield Co., Va.
Daup, Wm. W., Bryan, Tex.
Davenport, George W., Danbury, Conn.
Davenport, Willard G. (W.), 103 Maple View Place, S. E., Anacostia, D. C.
Davet, J. H. , South Jacksonville, Fla.
Davidson, Charles S., 1776 W. 48th St., Cleveland, Ohio,
Davidson, Geo. (S. O.), Marietta, Ohio.
Davidson, George M., Colorado Springs, Colo.
Davidson, Hunter, Point Pleasant, W. Va.
Davidson, J. M. D., D.D. [*Car.*] (Q.), Carthage, Ill.
Davidson, Philip G., Greenville, M'ss.
Davidson, T. William, 5132 Larchwood Ave., Philadelphia, Pa.
Davies, Arthur (W. N. Y.), 72 Finch St., Rochester, N. Y.
Davies, D. F., D.D. [*Mar.*], Gambier, Ohio.
Davies, Ernest M. (D.), Ortonville, Minn.
Davies, Henry, Ph.D. [*Ya*] (E.), Easton, Md.
Davies, Thomas F. (W. Ma.), 13 Ashland St., Worcester, Mass.
Davies, Evan G., Newcastle, Colo
Davis, Arthur Q. (F.L.), 739 Spring St., Berlin, Wis.
Davis, Benjamin J. (L. A.), Santa Barbara, Calif.
Davis, Cameron J. (W.N.Y.), 449 Delaware Ave., Buffalo, N. Y.
Davis, Carroll M., 1210 Locust St., St. Louis, Mo.
Davis, Edward (Ol.), Santa Monica, Calif.
Davis, Frank G , Trinity Cathedral, Cleveland Ohio.
Davis, Franklin, Junction City, Kan.
Davis, Frederick W. (L.I.), 293 President St., Brooklyn, N. Y.
Davis, James Oswald, Lake Mahopec, N. Y.
Davis, James W. (Tex.), ————
Davis, John, D.D. [*Nash.*], Hannibal, Mo.
Davis, J. C., D.D. [*Un. N. C.*], Normal Schoo Station (N. C.), Athens, Ga.
Davis, Joseph R., Tobacconnee, Bassa, West Africa.
Davis, Louis R. F., Clarksboro, N. J.
Davis, S. H. (Hon.), Kona, H. I.
Davis, Wm. Howard (R.I.), West Philadelphia, Pa.

Davis, William L. (W.N.Y.), 261 Alexander St., Rochester, N. Y.
Davis, Wm. W., Chappaqua, N. Y.
Davison, Lucian A. (C.N.Y.), Theresa, N. Y.
Daw, William Ernest Spottswood, N. J.
Dawson, Henry S. (Q.), 60 Whalley Ave., New Haven, Conn.
Dawson, Isaac (Sac.), Grass Valley, Calif.
Dawson, John, cor. Vancouver Ave., & Sellwort St., Portland, Oregon.
Dawson, W. F. (Q.), Preemption, Ill.
Day, Albert E., 241 Auburn Ave., Atlanta, Ga.
Day, Marshall M. (M. C.), Valparaiso, Ind.
Day, Samuel D. (Ga.), Forest City, Pa.
Day, Samuel W., 816 N. Eutaw St., Baltimore, Md.
Dayton, Francis S. (F.L.), 103 New York Ave., Oshkosh, Wis.
Deal, John A. (Ash.), Gainesville, Ga.
Dealey, A. Sidney (W.N.Y.), Canaseraga, N.Y.
Dean, Ellis B., Westport, Conn.
Dean, H. Baldwin (At.), 250 Spring St., Atlanta, Ga.
Dean, John C., Hankow, China.
Dean, Lee M., 7542 Madison Ave., Grand Crossing, Chicago, Ill.
Dean, Wilfred H., Windsor, Conn.
Dearing, William S. (L.A.), Orange, Cal.
Deaver, James N., Atlantic City, N. J.
De Beaumont, Ernest B., 723 Columbus Ave., New York.
De Belle, R. Francis, 100 East Georgia Ave., Atlanta, Ga.
Decker, Wm. H. (Be.), Empire, Canal Zone, Panama.
DeCormis, Louis, LL.D. [*Ew.*] 54 Wendell St., Cambridge, Mass.
De Coux, Charles J. (W.M.), ————
De Forest, Fred'k. M., Ph.D. [*Ya.*], 401 Cypress St., Walla Walla, Wash.
de Fraga, A. M., Rio dos Sinos, Brazil.
De Garmo, Charles H. (L.A.), Redondo, Calif.
Degen, George F. (Me.), Chanute, Kan.
De Hart, William W. (S.F.), Tampa, Florida.
Deis, Frederick G. (H'k), Hankow, China.
Deis, John H. (W.), 3rd and A. Sts., Washington, D. C.
Delany, Henry B., Raleigh, N. C.
Delany, Selden P. (Mil.), 637 Marshall St., Milwaukee, Wis.
De Longy, Frederick E., Mena, Ark.
Deloria, P. J., Flora, Walworth Co., S. D.
Demby, E. T., 423 South Cynthia Place, Memphis, Tenn.
de Maurlac, H. de Wolf, Litchfield, Minn.
de Nancrede, H. W. (Eur.), care Sebasti and Reall, 20, Piazza di Spagna, Rome, Italy.
Denfeld, Charles. A, Woonsocket, R. I.
Denhardt, Thornton T., Provo, Utah.
Denlinger, Henry K. (Nk.), Church of Holy Apostles, New York City.
Dennen, Ernest J., Lynn, Mass.
Denning, Hickman, 1328 Addison Rd., Cleveland, Ohio.
Dennis, Benjamin, Jr. (S.V.), Manchester, Va.
Dennis, James H., Tiverton, R. I.
Dennis, Jesse H. (W.C.), Meeker, Colo.
Dennis, John C., 1200 Monk St., Brunswick, Ga.
Dennis, William A., Worthington, Minn.
Dennison, G. Herbert, Germantown, Philadelphia, Pa.
Denniston, John A. (L.I.), 16 E. 9th St., New York, N. Y.
Denslow, Herbert M., D D. [*G.T.S.*] (Ind.), 2 Chelsea Sq., New York.
Denys, F. Ward (Md.), c. o. Brown, Shipley Co., London, Eng.
De Ovies, Raimundo, 1000 St. Charles St., Birmingham, Ala.
Derby, Aubrey H. (N'k.), Leonia, N. J.
Derby, Samuel W. (Be.), Minersville, Pa.
Derbyshire, A, J., 1907 Vyse Ave, New York.
De Rosset, Frederick Ancrum (Sp.), Cairo, Ill.
Deuel, Charles E. (C.), 5749 Kenmore Ave., Edgewater, Chicago, Ill.
Devall, F. Du M. (C.), 2137 Washington Blvd., Chicago, Ill.
DeVenish, O. W., Alberton, Howard Co , Md.
Devona, F. Scoltoe, 2523 Forest St., Port Huron. Mich.
deVries, John H., D.D. [*Rut.*], Saybrook, Conn.
DeVries, William L., Ph.D. [*J.H.*] (W.), 327 East Capitol St., Washington, D. C.
Dewart, Murray W., 16 Rockville Park, Roxbury, Mass.
Dewart, W. H., Hyde Park, Mass.
DeWitt, Alexander R. (Har.), Muncy, Pa.
De Witt, William C., D.D. [*W. T. S.*] (C.), 2722 Washington Boulevard, Chicago, Ill.
De Wolf, E. (L. A.), Corona, Calif.
Dexter, Henry A. (N'k.), 431 Main St., Orange, N. J.
Dexter, Smith O., Concord, Mass.
Deyo, George N., Washington Ave. and 181st St., New York.
Diaz, Francisco, Matanzas, Cuba.
Dibblee, Horace E. (San J.), Fowler, Calif.
Dickerson, Edgar H., Jenkintown, Pa.
Dickey, Geo. V., Newport, R. I.
Dickey, Thos. E., Kalispell, Mont.
Dickins, Curtis H., *U. S. N.*, Portsmouth Navy Yard, N. H.
Dickinson, Geo. C. (A.), Oneota, N. Y.
Dickinson, Leigh R., Mount Vernon, N. Y.
Dickinson, John H., 2004 Grove Ave., Richmond, Va.

Dickinson, W. F., M.D. (Ea.), Hillsboro, Caroline Co., Md.
Dickson, Jas. Alex. (A.), Gouverneur, N. Y.
Dickson. W. J (Oi.), Chehalis, Wash.
Dienst, G. E (C.), Aurora. Ili.
Difford, L. C., Faribault, Minn.
Diggles, James W. (Har.), Bloomsburg, Pa.
Diggles, John E. (Har.), So. Williamsport, Pa.
Diggs, B. E., Benicia, Calif.
Diggs, R. R., 114 Jefferson St., New Iberia, La.
Diller, Howard W. (Be.), Pottsville, Pa.
Diman, John B., Middletown, R. I.
Dimmick, S. (P.), Kittanning, Pa.
Dimon, Jay J., 1737 Concord St. N. W., Washington, D. C.
Dinzey, Joseph, Hanover, Mass.
Di Sano, Carmelo, 236 E. 111th St., New York.
Dix, Percy R. (W. T.), Llano, Tex.
Dixon, J. H. S., Bastrop, La.
Dixon, Sidney H. Putnam, Conn.
Dixon, Wm. J., 13 Thomas Park, South Boston, Mass.
Doan, Edward S., (At.), Marietta, Ga.
DOANE, WILLIAM CROSWELL, D.D. [*Col.*, *Tr.*, *Oxon.*, *T.C.D.*], LL.D. [*Camb. Un. Penn.*], D.C.L. [*Un.*], Bishop of Albany, 29 Eik St. Albany, N. Y.
Dobbin, Hugh A. (Ash.), Valle Crucis, N. C.
Dobbin, James, D.D. [*Tr.*], Faribault, Minn.
Doberstine, John N. (Be.), Bangor, Pa.
Dod, Robert S. (N. Y.), Brady, Tex.
Dodd, Arthur C. (L.A.), Oceanside, Calif.
Dodd, E. Arthur, Ph. D. [*Halle.*], Rosebank, S. I., New York.
Dodd, Neal (Mil.), *Met. Hosp.*, Blackwells Island, New York City.
Dodd, Rollin (N'k.), Ridgfield, N. J.
Dodshon, Joseph H. (S.O.), 1553 Franklin Park, Columbus, O.
Doggett, Walton H. (W. C.), Glenwood Springs, Colo.
Doherty, Richard M., Linwood, Pa.
Doherty, Robert, D.D. [*Ho.*], Flandreau, S. D.
Dolloway, Edward (W.), Brookland, D. C.
Donaghay, Percy L., Middletown, Del.
Donehoo, J. de Q. (Dal.), 156 Marsalis Ave., Dallas, Tex.
Doolittle, Edward B. (C.N.Y.), Marcellus, N.Y.
Dooman, Isaac (K.), 371 W. 117th St., New York.
Dooris, John A., 3058 Sheridan Ave., St. Louis, Mo.
Dorrance, Samuel M., Ashland, Oreg.
Dorset, F. W. B. (Har.), Montoursville, Pa.
Dorwart, George M. (N'k.), 381 Ellison St., Paterson, N. J.
Dorwart, William (Har.), Newport, Pa.
Dotten, M. C., Ph.D. [*Heid.*] (L.A.), Riverside, Calif.
Douglas, Charles (N'k.), 80 Downing Street, Brooklyn, N. Y.
Douglas, Charles Malcolm (N'k.), Short Hills, N. J.
Douglas, Charles W. (F.L.), S. Mary's Convent, Peekskill, N. Y.
Douglas, George Wm., D.D. [*Tr. Ho.*, *Un.So.*], Tuxedo Park, N. Y.
Douglas, John S., Martinsburg, W. Va.
Douglas, N. F., Box 306, Minneapolis, Minn.
Douglas, W. T., Ferndale, Calif.
Doupe, Charles H. (Har.), Eaglesmere, Pa.
Douse, Edward (W.), Tenleytown, Washington, D. C.
Dow, Richard W., Concord, N. H.
Dowell, Creetus A., Lorain, Ohio.
Dowling, G. DeWitt, D.D. [*Tem.*], Fargo, N.D.
Dowling, George T., D.D. [*Colg.*] (L. I.), 478 Washington Ave., Brooklyn, N. Y.
Downes, Wm. P., 208 Howard Ave., New Haven, Conn.
Downey, William M. (N. J.), 1052 Sterling Place, Brooklyn, N. Y.
Downman, J. Y., D.D. [*W. and L.*], 615 W. Grace St., Richmond, Va.
Dows, Henry A., 540 W. 150th St., New York.
Dowty, Wm. E., Malden, Mass.
Drake, Charles K. (Vt.), Wiscasset, Maine.
Drake, Frank E., Fort Dodge, Iowa.
Drane, Robert B., D.D. [*Un.So.*] (E.C.), Edenton, N. C.
Draper, Frank B., New Milford, Conn.
Dray, Ernest, Cheyenne, Wyo.
Drew, Henry L. (L.I.), Amityville, L. I., N.Y.
Droste, John F., Ponce, Porto Rico.
Drown, Edward Staples, D.D. [*Tr.*], 12 Phillips Place, Cambridge, Mass.
Drumm, Clinton D., Fishkill Village, Dutchess Co., N. Y.
Drumm, James O. (A.), Johnstown, N. Y.
Drumm, Thomas J., Concord, N. H.
Drury, Sam'l S., L.H.D. [*Tr.*], Concord, N. H.
Duane, Charles W. (Mass.), St. Davids, Pa.
Dubell, Charles B., Glassboro, N. J.
Du Bois, Chas. W. (W.C.), Kennewick, Wash.
Du Bois, G. McI. (N. M.), Canon City, Colo.
Du Bois, Henry Ogden (Pa.), 611 Cathedral Parkway, New York.
Du Bose, McNeely (Ash.), Morganton, N. C.
Du Bose, Wm. H., Sewanee, Tenn.
Du Bose, Wm. P., D.D. [*Col.*, *G.T.S.*] (S.C.), Sewanee, Tenn.
Duck, Thomas (At.), Toccoa, Ga.
Duckworth, Edmund, 5735 Etzel Ave., St. Louis, Mo.
Dudley, George F. (W.), 1362 Irving St., N. W., Washington, D. C.
Duff, Edward Macomb (W.N.Y.), 37 Bolton Place, Buffalo, N. Y.

Duff, Robert M., D.D. [*Ho.*] (C.N.Y.), 267 N. Broad St., Norwich, N. Y.
Duffield, Chas. W., 44 Brighton Ave., Allston, Boston, Mass.
Duffield, R. F. (L.I.), College Point, N. Y.
Duffield, S. Brainard, Hingham, Mass.
Duffy, Philip G. (Vt.), ————.
Du Hamel, William, 505 Victory St., Little Rock, Ark.
Duhring, H. L., D.D. [*Tem.*], 225 S. 3rd St., Philadephia, Pa.
Dumbell, Geo. W., D.D. [*Tr.*], Goshen, N.Y.
Dumbell, Howard M. (W. Ma.), Great Barrington, Mass.
Du Moulin, Frank, LL.D. [*St. F. X.*], The Deanery, Cleveland, O.
Dumper, Arthur (S. O.), Dayton, Ohio.
Dunbar, George W., *ret. Chp. U. S. A.* (Mil.), 3104 Mt. Pleasant St., Washington, D. C.
Dunbar, Joseph F., Epiphany Hall Cuttington, near Cape Palmas, Liberia, W. Africa.
Duncan, Charles Henry, Staatsburgh, N. Y.
Duncan, Herman C., D.D. [*Ho.*], 221 Winn St., Alexandria, La.
Duncan, Norvin C. (E. C.), Hope Mills, N. C.
Duncan, Thomas, D. D. [*Cn.*] (W.), The Sherman, cor. 15th and L Sts. N. W., Washington, D. C.
Dunham, Andrew E. (Har.), Marletta, Pa.
Dunham, Clarence M., 144 West 47th St, New York.
Dunham, Francis S., Ph.D. [*Heid.*] (W. N. Y.), Albion, N. Y.
Dunlap, Edward S. (W.), 2629 Garfield St., Washington, D. C.
Dunlop, Geo. C. (Sp.), Springfield, Ill.
Dunn, John R., Calvert, Texas.
Dunn, Joseph B. (S.V.), 701 Clay St., Lynchburg, Va.
Dunnell, W. N., D.D. [*Gr.*], 292 Henry St., New York.
Dunstan, Arthur M. (Sp.), Groveton, N. H.
Durant, Frank (D.), Hibbing, Minn.
Durell, H. E. A. (Be.), East Mauch Chunk, Pa.
Duroe, D. W. (P.), 171 Pearl St., Pittsburgh, Pa.
Durkee, Chas. C., Luckets, Loudoun Co., Va.
Durr, Louis E. (S.O.), Hillsboro, Ohio.
Durrant, Henry L. (W.), Ft. McPherson, Ga.
Duty, Maximo F., 223 West Eleventh St., Wilmington, Del.
Duval, Southron R. (La.), Bay St. Louis, Miss.
Duvre, Thomas, St. John Evangelists, Waverly Place, New York.
Dye, Walter R., Lincolnton, N. C.
Dyer, Henry C., Bellevue Hospital, Foot of E. 26th St., New York.
Dyer, H. Page, Church of the Ascension, Broad and South Sts., Philadelphia, Pa.
Dyer, Rolla, Port Arthur, Tex.
Dyer, William H. (L. A.), 523 So. Olive St., Los Angeles, Cal.
Dyess, G. A. M., Ph.D. [*N.Y.U.*] (P.), 286 Meyran Ave., Pittsburgh, Pa.
Dyke, Thomas, McLemore St, Nashville, Tenn.
Dysart, John (W. N. Y.), Olean, N. Y.
Dzi, T. L., Shanghai, China.
Eagle, Morris S., Richmond, Va.
Eames, Joseph, Bridgewater, Mass.
Earle, Edward H., Philadelphia, Pa.
Earp, J. H, Downingtown, Pa.
Eason, Francis W. (C. N. Y.), Watertown, N. Y.
Easter, George W., Union, W. Va.
Easter, Henry (N. Mex.), El Paso, Texas.
Easter, J. D., D. D. [*Neb.*], Ph. D. [*Heid.*] (L. A.), Redlands, Cal.
Easterbrooks, F. E. (W. N. Y.), Glenora, N. Y.
Eastham, W. H. (W. N. Y.), Clyde, N. Y.
Eastin, Churchill, Sewanee, Tenn.
Eastman, Frederick S. (C. N. Y.), New Hartford, N. Y.
Eastman, Geo. N. (S. O.), 2163 Fulton Ave., Walnut Hills, Cincinnati, Ohio.
Eastman, Rush S., Andalusia, Bucks Co., Pa.
Eastment, F. T. (Har.), Phillipsburg, Pa.
Easton, Burton S., D. D. [*Un. Penn.*] Ph. D. [*Un. Penn.*] (Mil.), Nashotah, Wis.
Easton, Charles H., 49 W. 20th St., New York.
Eaton, Arthur Wentworth H., D.C.L [*Kgs.*] (N. Y.), 2 Bible House, New York.
Eaton, Charles A., St. James, Mo.
Ebersole, Abram W. (W.N.Y.), Watkins, N.Y.
Eborn, Luther (E. C.), Creswell, N. C.
Eccles, George W. (L. I.), 371 Sanford Ave, Flushing, L. I., N. Y.
Eccleston, John C., D.D. [*Rut.*], 16 Lenox Place, New Brighton, S. I., N. Y.
Eccleston, J. Houston, D. D. [*Gr., Pr.*], 910 St. Paul St., Baltimore, Md.
Eckel, Edward Henry (K.C.), St, Joseph, Mo.
Edbrooke, Albert R., 1414 Henry Clay, New Orleans, La.
Eddy, Clayton (Conn.), 145 W. 84th St., New York.
Eddy, Wm. B. (Mass.), 802 Broadway, New York.
Edelblute, Lucius A., 455 W. 22nd St., New York.
Edenborg, Henry E. (C.), 5627 Michigan Ave., Chicago, Ill.
Edgar, Geo. E. (C. N. Y.), Copenhagen, N. Y.
Edgecumbe, John, Cranford, N. J.
Edgelow, Octavius, 357 Mullett St., Detroit, Mich.
Edgerton, E. Augustus (L. I.), King's Park, N. Y.
Edmunds, Charles C., D. D. [*St. S.*], (Nk.), 4 Chelsea Sq., New York.

EDSALL, SAMUEL COOK, D.D. [*Ill.*, *W.T.S.*], Bishop of Minnesota, 2642 Portland Ave, Minneapolis, Minn.
Edson, Elijah H., (W. N. Y.), Palmyra, N. Y.
Edson, Samuel (E.), 23 W. Sixth St., New York City. (After April 15th, 1911. Delphi, Ind).
Edwards, Chas. F. (W. Ma.), S. Ann's Church, Morrisania, New York City.
Edwards, Evan A., Wilson, N. C.
Edwards, Elijah E., Ph. D. [*De P.*], Greencastle, Ind.
Edwards, Frederick (Mil.), 184 24th St., Milwaukee, Wis.
Edwards, George H. (S. O.), 223 W. 7th St., Cincinnati, Ohio.
Edwards, H. Boyd (S. O.), Christ Church, Cincinnati, Ohio.
Edwards, John Herbert (C.), 532 Fullerton Ave., Chicago, Ill.
Edwards, Levi B., Edgewood, R. I.
Edwards, Lyford P. (C.), Evanston, Ill.
Edwards, Philip K., Mankato, Minn.
Edwards, Raymond H. 315 Florida Ave., Jacksonville, Fla.
Edwards, Robert A., D.D. [*J.M.*], Hoffnagel St., Holmesburg, Philadelphia, Pa.
Edwards, Rodney M. (L.I.), Central Islip, N.Y.
Egar, John H., D.D. [*Rac.*] (C.N.Y.), 7 The Olbiston, Utica, N. Y.
Ege, Thompson P., D. D. [*Dick.*], 195 Claremont Ave., New York.
Eglin, Thomas C. (C.), Momence, Ill.
Ehrhard, Wm. J. (K.), Sidney, Neb.
Eichbaum, John H., Henrietta, Mich.
Eley, George (L.A.), Glendale, Calif.
Ellegor, F. Wilcom, Epiphany Hall, Cape Palmas, W. Africa.
Ellerby, Richard, 108 Carinda Ave., Shenandoah, Iowa.
Elliott, Alex. (A.), Whitehall, N. Y.
Elliott, James C., Newburgh, N. Y.
Elliott, J. Woods, 307 Hamilton Ave., Trenton, N. J.
Elliott, Robert W., 31 Bryant Terrace, Rahway, N. J.
Ellis, Hiram J. (Mar.), Manistique, Mich.
Ellis, J. (W.T.), Kerrville, Texas.
Ellis, Josiah R., Yancey, Rockingham Co., Va.
Ellsworth, Wolcott W. (Conn.), Johnstown, N. Y.
Elmendorf, Augustine (N'k), 145 Arlington Ave., Jersey City, N. J.
Elmer, William, 5333 Cabanne Ave., St. Louis, Mo.
Elmer, William T., S. Paul's School, Baltimore, Md.
Elsworth, Nelson E., Bismarck, N. D.
Elwyn, Alfred, 1422 Walnut St., Philadelphia, Pa.
Ely, Foster, D.D. [*Ham.*], 20 Suburban Ave., Stamford, Conn.
Ely, William, D.D. [*Un. Penn.*], 144 School House Lane, Germantown, Pa.
Emery, John A., 1215 Sacramento St., San Francisco, Cal.
Emery, Rufus, D.D. [*Tr.*], Newburyport, Mass.
Emery, W. Stanley, Concord, N. H.
Emhardt, William C., Newtown, Pa.
Empringham, J., 615 South Crouse Ave., Syracuse, N. Y.
England, Howard G., 5702 Brightwood Ave., Washington, D. C.
Engle, Willis D., 1809 N. New Jersey St., Indianapolis, Ind.
English, E. N., Glendive, Mont.
Enos, Edgar A., D.D. [*St.S.*] (A), 52 Third St., Troy, N. Y.
Ericsson, J. Mark, Yonkers, N. Y.
Ernst, R. P., Defiance, Ohio.
Eshoo, Samuel B. (Har.), Susquehanna, Pa.
Eskins, George O. (C. N. Y.), ————
Essex, William L. (N. Y.), 27 High St, Newport, R. I.
Estill, Reverdy, D.D. [*Woos.*] Ph.D. [*Woos.*], P.Sc.D. [*Woos.*] (S. V.), Hampton, Va.
Eubanks, R. Percy, Raleigh., N. C.
Eustis, Edward L., Nantucket, Mass.
Evans, Charles H. (Tok.), Mayebashi, Japan.
Evans, David J., Palo Alto, Calif.
Evans, Edward A. (L. I.), Garden City, L. I., N. Y.
Evans, Evan J. (Mil.), 147 W. Grand Ave. Beloit, Wis.
Evans, E. V., White Plains, N.Y.
Evans, J. Arthur (L.A.), Hollywood, Calif.
Evans, John, Palmyra, Mo.
Evans, Robt. Y. (Be.), ————, Pa.
Evans, Sidney K., U. S. S. Minnesota, care of Postmaster New York.
Evans, William E., D.D. [*R. M.*], Birmingham, Ala.
Evans, William L., Scarsdale, N. Y.
Evans, William P. (L.I.), Greenport, N. Y.
Evarts, Prescott, 19 Follen St., Cambridge. Mass.
Evatt, Robt. B., De Soto, Mo.
Everest, Haynes L., Marble Dale, Litchfield Co., Conn.
Everett, Edward (Mass.), 44 Linwood, Roxbury, Boston, Mass.
Everett, William B., M.D. (W.), Silver Spring, Md.
Evison, Albert E., Barnwell, S. C.
Eweil, John E., Clarksburg, W. Va.
Ewing, Addison A. (Mil.), Madison, Wis.
Ewing, Albert H. (Mass.), Colorado Springs, Colo.

Ewing, Joseph T., St. John's, Mich.
Ewing, Quincy, Napoleonville, La.
Faber, Geo. E. (N.J.), 4074 Powelton Ave. Philadelphia, Pa.
Faber, William F., D.D. [*Roch.*], 344 Woodward Ave., Detroit, Mich.
Fair, John C. (N'k.), Oradell, N. J.
Fairburn, John, Willoughby, O.
Fairburn, R. H., Ashtabula, O.
Fairlie, John H. (P.), Braddock, Pa.
Falkner, Bishop (L.I.), First Ave. and 67th St., Bay Ridge, N. Y.
Falkner, John Blake, D.D. [*N. Y. U.*], 3306 Arch St., W. Philadelphia, Pa.
Falls, Neilson (W.), Hammond Ct., 30th and U Sts., Washington, D. C.
Farland, Z. S. (S. V.), Baltimore, Md.
Farney, Chas. M., 258 Pleasant Ave., St. Paul, Minn.
Farnum, Arthur W. (D.), St. Cloud, Minn.
Farrar, Charles E. (Sac.), 1618 O St., Sacramento, Calif.
Farrar, George W. (C), Ottawa, Ill.
Farrington, William G., D.D. [*W.&M.*] (Nk.), 12 New England Terrace, Orange, N. J.
Fatt, Fred H. (Sac.), 344 Simcoe St., Victoria, B. C.
Faucon, James P., 288 E. 10th St., New York.
Faude, Paul, 150 Rosedale Court, Detroit, Mich.
Faulkner, Thos. G., Greensboro, N. C.
Fauntleroy, Philip W., 3537 Lafayette Ave., St. Louis, Mo.
Fawcett, John G. (Nk.), Middletown, N. J.
FAWCETT, M. EDWARD, D.D. [*Nash.*], PH. D. [*U. I. U.*], Bishop of Quincy, 1661 Jersey St., Quincy, Ill.
Fay, Henry H., El Reno, Okla.
Fearnley, John, St. Mary's Hall, Burlington, N. J.
Feary, Fred'k. W. (C.N.Y.), Carthage, N.Y.
Fell, Horace R., 983 Summit Ave., Highbridge, New York.
Fenderson, Arthur L., Amesbury, Mass.
Fenn, Percy T., D.D. [*St. J., O. U.*], Wichita, Kan.
Fenton, John F., Ph.D. [*Col.*], Metuchen, N.J.
Fenton-Smith, William H. (Hon.), Hilo, Hawaii, T. H.
Ferguson, Angus E. (Sp.), Carlinville, Ill.
Ferguson, David, Creston, Iowa.
Ferguson, David L., 441 South 11th Street, Louisville, Ky.
Ferguson, Henry, LL.D. [*Tr.*], St. Paul's Sch., Concord, N. H.
Ferguson, John D., Soldiers' Home, Newark, N. J.
Ferguson, LeRoy S., 51 South Avon St., St. Paul, Minn.
Ferguson, R. Henry, M. D. (N. H.), East Orange, N. J.
FERGUSON, SAMUEL DAVID, D.D. [*Ken.*], D.C.L. [*Lib.*], Missionary Bishop of Cape Palmas and Adjacent Parts, Monrovia, Liberia, W. Africa.
Ferguson, Samuel D. Jr., Cape Palmas Liberia, W. Africa.
Feringa, John H. (W. M.), 161 Britain Ave., Benton Harbor, Mich.
Ferreira, Lindau, Santa Maria da Bocca do Monte, R. G. do Sul, Brazil.
Ferrier, James C., 402 Euclid Ave., Toledo, Ohio.
Ferris, Charles (Ash.), Tryon, N. C.
Ferris, David L. (P.), 6025 Hoeveler St., Pittsburgh, Pa.
Ferris, E. F. Jr. (N'k.), Haledon, N. J.
Ferris, John O., 2247 Boulevard F., Denver, Colo.
Fessenden, Chas. E. (Har.), Berwick, Pa.
Fick, Henry L. A., Independence, Ia.
Field, C. N., 33 Bowdoin St., Boston, Mass.
Fielding, James H. (Lex.), Maysville, Ky.
Filkins, Warren Van H. (Nk.), Bayonne, N. J.
Fillmore, Albert E., Fairmont, Minn.
Filosa, Humbert, 1431 67th St., Brooklyn, N. Y.
Finlay, Kirkman G., Columbia, S. C.
Finn, Francis T. H., Cleveland, Ohio.
Finn, James B., Tyler, Texas.
Fischer, Charles L., D.D. [*Tr.*] (S. O.), 3209 Sansom St., Philadelphia, Pa.
Fish, James L., Sisterville, W. Va.
Fish, Paul Rogers, 72 Wurts St., Rondout, N. Y.
Fish, Sam'l C. (L.I.), Bridgehampton, N. Y.
Fisher, George, Wood's Hole, Mass.
Fisher, Thomas L. (S. D.), ————.
Fiske, Albert A. (C.), Harvard, Ill.
Fiske, Charles, 1933 St. Paul St., Baltimore, Md.
Fiske, G. McClellan, D.D. [*Tr.*], 166 George St., Providence, R. I.
Fiske, George S., 117 Trenton St., East Boston, Mass.
Fison, Sherwood (Fla.), Aspen, Colo.
Fitts, Frederic W., 44 Linwood, Roxbury, Boston, Mass.
Fitz, Frank, 33 Bowdoin St, Boston, Mass.
Fitzgerald, John H., Hebron, Conn.
Fitz Hugh, George S. (Md.) ————.
Fitz-Simon, Edmund W. (N. Y.), ————.
Fitz-Simon, Wm., Tuxedo, N. Y.
Flagg, Edward O., D.D. [*N.Y.U.*], LL.D. [*St.J.*], 113 E. 95th St., New York.
Flanders, James C., Rochester, N. H.
Fleetwood, B. F., D.D. [*Rac.*] (C.), Sycamore, Ill.

Fleetwood, Wm. W., Box 397, Ogden, Utah.
Fleming, Andrew (L.I.), 450 E. 26th St., Brooklyn, N. Y.
Fleming, David L. (W.), *Chaplain U. S. A.*, Fort Des Moines, Iowa.
Fletcher, Alfred (L.A.), Covina, Cal.
Fletcher, Custis (Lex.), Fort Thomas, Ky.
Fletcher, Joseph, Reisterstown, Md.
Flewelling, Frederick F. (P.), Johnstown, Pa.
Flick, Geo. F., 204 E. 55th St., Chicago, Ill.
Fliedner, August C. (N'k.), 31 Linden Ave., Irvington, N. J.
Flinchbaugh, Fred'k L. (S. O.), 3780 Clifton Ave., Cincinnati, Ohio.
Flint, Homer A., Ph.D. [*Wes'n.*], Montpelier, Vt.
Flockhart, John, Greenwood, S. D.
Flockhart, John Edwards, Wichita Kan.
Flower, Edward W. (K. C.), 221 N. 13th St., St. Joseph, Mo.
Flowers, George W. (Ark.), Columbus, Ky.
Floyd-Jones, E., Cold Spring on Hudson, N. Y.
Fogarty, J. W. (C.), 731 Tenth St., Wilmette, Ill.
Foley, George C., D.D. [*Ph.*], 1117 S. 46th St., Philadelphia, Pa.
Folsom, Harold M., Portsmouth, N. H.
Foote, George W., 447 Spencer Ave., San Jose, Cal.
Foote, Henry L., Marblehead, Mass.
Foote, Robert B. B., 288 East 10th St., New York.
Foote, Theo. C., Ph.D. [*J. H.*], 4 Boulder Lane, Rowland Pk., Baltimore, Md.
Forbes, Arthur, 44 City Island Ave., City Island, New York.
Forbes, Jas. M., Ashtabula, Ohio.
Forbes, Kenneth R., Cottage and Marginal Sts., E. Boston, Mass.
Ford, Harold E., Lawrence, Mass.
Foreman, Harrison W. (C.N.Y.), Norwich, N. Y.
Forsberg, Erik (D.), Eagle Bend, Minn.
Forsey, George (C.), 11930 Yale Ave., West Pullman, Chicago, Ill.
Forster, Chas. W. Broadway and Courtland St., Providence, R. I.
Forsyth, A. M., Charles Town, W. Va.
Forsyth, Jas. E. (W. C.), Gunnison, Colo.
Forsyth, Robert W., Richmond, Va.
Forsythe, W. T., Enosburg Falls, Vt.
Fortescue-Cole, John H. W. (L. I.), Seaford, L. I., N. Y.
Fortin, A. L. (A.), Brushton, N. Y.
Fortin, Ivan C., New Bedford, Mass.
Fosbroke, Houghton (W. N. Y.), St. Andrew's Church, Buffalo, N. Y.
Fosbroke, Hughell E. W., D.D. [*Nash.*], Episcopal Theo. School, Cambridge, Mass.
Foster, Bert (L. I.), Shelter Island, N. Y.
Foster, Geo. I., 1106 Addison Road, Cleveland, Ohio.
Foster, Henry S., 1160 Lincoln Ave., Denver, Colo.
Foster, John McG., 198 Bay State Road, Boston, Mass.
Foster, John Thomas, 1203 8th St, New Orleans, La.
Foster, J. William, Marianna, Fla.
Foster, Joseph A., St. Peter's Rectory, Westchester, New York City.
Foster, Theodore B. (C.), La Grange, Ill.
Foulkes, Ernest W. (Har.), ———.
Foulkes, Llewellyn (P.), Brookville, Pa.
Fowler, Cuthbert, 143 State St., Portland, Me.
Fowler, William W., Rochester, Minn.
Fox, Herbert H., 147 W. Pike St., Pontiac, Mich.
Fox, Osee C., New Philadelphia, Ohio.
Foxcroft, Francis A., Charlestown, N. H.
Foxwell, Gilbert M. (Nk.), 111 Morgan St., Union Hill, N. J.
Fraga, Antonio Machado de, Sao Joao de Monte Negro, R. G. do Sul, Brazil.
France, J. Cyril, Bridgeport, Conn.
Francis, A. V., Arkansas City, Kan.
FRANCIS, JOSEPH MARSHALL, D.D. [*Nash.Ho.*], Bishop of Indianapolis, 1549 Central Ave., Indianapolis, Ind.
Franck, L. B., St. Anthony, Idaho.
Frank, Edward M. (C.), 636 N. 7th St., Philadelphia, Pa.
Frankel, Clarence D. (W. M.), Three Rivers, Mich.
Franklin, Lewis P. (S. O.), 17 North First St., Newark, Ohio.
Franks, James P., Salem, Mass.
Frazer, Abner L., 323 Wick Ave, Youngstown, Ohio.
Frazer, Chas. W., Ensenada de Mora, Cuba.
Frazer, G. H., Cardenas, Cuba.
Frear, Edward M. (Har.), Lancaster, Pa.
Freeborn, Geo. L., Lexington, Neb.
Freeborn, Robert J., Painesville, O.
Freeland, Charles W. (W.), *chp. U. S. A.*, Fort Des Moines, Iowa.
Freeman, Charles E.) W. M.), Manistee, Mich.
Freeman, Henry R. (A), 146 First St., Troy, N. Y.
Freeman, James E., Minneapolis, Minn.
Freeman, Maskell G. (W.N.Y.), Clifton Springs, N. Y.
Freese, Arthur S., Wakefield, Kansas.
French, Charles J. (S. O.), "The Westerfield", 610 W. 116th St., New York City.

French, Louis, Noroton Heights, Conn.
French, Samuel J., Brunswick, Ga.
Frisbie, Stephen W., 419 Brooklyn Ave., Detroit, Mich.
Frith, J., Caldwell, Liberia, W. Africa.
Frost, Francis L , Ph. D. [*J. H.*], West New Brighton, N. Y.
Frost, William H., Fremont, Nebr.
Fulcher, Thos. B., D. D. [*St. S.*], (A.), 21 Lodge St., Albany, N. Y.
Fulford, Joseph W. (E. C.), Jessama, Beaufort Co , N. C.
Fulforth, C. L., 2640 E. Huntingdon St., Philadelphia, Pa.
Fuller, Horace F., Cedar Grove, Olney P.O., Philadelphia, Pa.
Fullerton, George S. (Pa.), Columbia Univ., New York.
Fulton, Edward H. (Q.), 52 Elm St., Rochester, N. Y.

FUNSTEN, JAMES BOWEN, D.D. [*Un. So.*], Missionary Bishop of Idaho, Boise, Idaho.

Furrer, John A , St. Paul, Minn.
Gage, W. M. (A.), 17 Main Ave., Albany, N. Y.

GAILOR, THOMAS FRANK, D.D. [*Col., Tr., Un.So., G.T.S.*], Bishop of Tennessee, 346 Poplar St., Memphis, Tenn.

Gairdner, James C. (W. M.), Buffalo, N. Y.
Gairdner, R. H. F. (C.), 5710 Midway Park, Chicago, Ill.
Galarneau, Geo. M. (A.), Jubilee College, Oak Hill, Ill.
Galbraith, J. E. H., Waverly Mills, S. C.
Galbraith, Rich'd (W. T.), Kerrville, Tex.
Gale, Albert (A), Rouse's Point, N. Y.
Gales, Thos. P. (W. N. Y), Wolcott, N. Y.
Gallagher, William H., East Saginaw, Mich.
Gallaudet, John C., 1604 Allegheny Ave., Philadelphia, Pa.
Galpin, William (W.M.), Muskegon, Mich.
Galt, Alex., R. F. D. No. 1, Annapolis, Md.
Gamble, Cary, Huntsville, Ala.
Gamble, E. W., Selma, Ala.
Gamble, Wm. M. (Har.), Coudersport, Pa.
Gammack, Arthur J. (W. Ma.), Lenox, Mass.
Gammack, James, LL.D. [*Ab.*], West Hartford, Conn.
Gammack, John W. (L. I.), Glen Cove, L. I., N. Y.
Ganster, Howard E. (C.), 2293 N. 42nd Ave., Irving Park, Chicago, Ill.
Ganter, Maxwell (N.Y.), New Bedford, Mass.
Gantt, J. Gibson (E.), Denton, Md.
Gardam, William Hothersall, Ypsilanti, Mich.
Garden, Alfred W. S. (W.T.), Maverick Place, San Antonio, Texas.
Gardiner, Chas H. (L. I.), Bridge Hampton. N. Y.
Gardiner, Frederic (Har.), Yeates School, Lancaster, Pa.
Gardner, David C., Stanford University, Calif.
Gardner, William E., 186 Upland Road, North Cambridge, Mass.
Gardner, W. A. A., P. O. Box 2123, New York.
Garfield, N. L., 118 Olive St., New Haven, Conn.
Garland, Fred. M., Northfield, Minn.
Garland, Thomas J., Church House, 12th and Walnut Sts., Philadelphia, Pa.
Garnier, Horatio K. (N. Y.) ————

GARRETT, ALEXANDER CHARLES, D.D, [*Neb., Un. So., T.C.D.*], LL.D. [*Un. Miss.*], Bishop of Dallas, Dallas, Texas.

Garrett, D. Claiborne, 124 N. Spring Ave., St. Louis, Mo.
Garth, William H., Islip, L. I., N. Y.
Gasmann, John G., 1101 Park Ave., Alameda, Calif.
Gassauer, Julius (Pa.). Abroad.
Gassner, George S., Front and Queen Sts., Philadelphia, Pa.
Gates, Horatio, Willmar, Minn.
Gates, Milo H., D. D. [*St. S., Un. So.*], 861 Riverside Drive, New York City.
Gateson, Daniel Wilmot, Georgetown, Del.
Gatley, Henry Stevens, Missoula, Mont.
Gauss, Charles (Md.), Norristown, Pa.
Gauthier, John B. (F.L), 825 N. Webster Ave., Green Bay, Wis.
Gaviller, George H. (W. N. Y.), 9 W. Utica St., Buffalo, N. Y.
Gaylord, Herbert L , Ph. D. [*Wes'n.*] (C.N.Y.), Canandaigua, N. Y.
Gaynor, Edmund H., 522 Center St., Sioux City, Iowa.
Gaynor, Samuel C., LeMars, Iowa.
Gear, E. C. (C), 211 S. 6th Ave., Maywood, Ill.
Gee, Edgar F., 663 8th St., Oakland, Calif.
Geer, William M., 60 W. 84th St., New York.
Gehr, Francis L. (Mil.), 5854 Rosalie Ct., Chicago, Ill.
Geiger, Henry J., Hickman, Ky.
Geisel, Geo. M. (Nk.), Bernardsville, N. J.
Genns, Duncan, M. (L. I.), 67 Moffat St., Brooklyn, N. Y.
George, Albert E., New Bedford, Mass.
George, A., Springville, Utah.
George, J. Francis, Rockville, Conn.
George, James H., Newton, Conn.
George, James H. Jr., Danielson, Conn.
Gerhard, E. Ashley (N'k), New Castle, Wyo.
German, Frank F., Mamaroneck, N. Y.
Gernand, Robert H., 5 W. 25th St., Baltimore, Md.

Gernaut, Edwin A. (Be.), 309 York Ave., Towanda, Pa.
Gesner, Anthon T. (Minn.), Berkeley Div. School, Middletown, Conn.
Gesner, Richmond H. (C. N. Y.), Oswego, N. Y.
Gibble, John B. (E. C.), Windsor, N. C.
Gibbons, George A., Romney, W. Va.
Gibbons, J. Howard (Lex.), 218 Lexington Ave., Ashland, Ky.
Gibbons, Wm. H. (W. Ma.), 117 South St., Pittsfield, Mass.
Gibbony, J. H., Jr. (S. V.), Emporia, Va.
Gibbs, George S. (La.), ————.
Gibbs, Henry (P.), Ambridge, Pa.
Gibbs, John L. T. (S. Va.).
Gibbs, Upton H. (E. O.), La Grande, Ore.
Gibson, Alex. S., Aldie, Va.
Gibson, Frank M., Ph.D. [*St.J.*], Westminster, Md.
Gibson, G.W., Jr, Harper, Liberia, W. Africa.
Gibson, James D., Wellsburg, W. Va.
Gibson, John S., Huntington, W. Va.
Gibson, Joseph P., Darlington, Md.
GIBSON, ROBERT ATKINSON, D.D. [*Un. So.*], Bishop of Virginia, 906 Park Ave., Richmond, Va.
Gibson, Robert F. (Har.), Williamsport, Pa.
Gifford, Henry Hale, Ph. D. [*N. Y. U.*], 225 E. Jersey St., Elizabeth, N. J.
Gilberson, S. Lord, 6838 Woodland Ave., Philadelphia, Pa.
Gilbert, Chas. K., Milbrook, N. Y.
Gilbert, George B., Middletown, Conn.
Gilbert, John Mills, Harrisburg, Pa.
Gilbert, T. H., Ph.D. [*I. W. U.*] (Ia.), R. F. D. No. 2, Keokuk, Iowa.
Gilbert, Wm. M., Yonkers, N. Y.
Gilfillan, J. A. (D.), 1328 12th St., Washington, D. C.
Gill, John M. B. (Sh.), Nanking, China.
Gill, John W. (L. I.), Long Island City, N.Y.
Gill, R. S. (Mar.), Munising, Mich.
Gilliam, Wm. E., All Saints', Toledo, O
Gilliland, John D., 14 Prospect Place, Bristol, Conn.
Gilliss, W. Weir, Dover, N. H.
Gillmor, D. T., San Mateo, Calif.
Gilman, A. A. (H'k.), Hankow, China.
Gilmore, Aubrey C., Randolph Center, Vt.
Gilpin, W. Bernard (N'k.), 707 Washington St., Hoboken, N. J.
Gilreath, George V. (Del.), Garden City, N.Y.
Githens, Wm. L., Beaufort, S. C.
Glanville, Wm. E., Ph.D. [*Sh.*] (C), Sycamore, Ill.
Glasier, J. Arthur (Nk), Hamburgh, N. J.
Glass, James G., 1023 Quintard Ave. Anniston, Ala.
Glazebrook, Otis A., D.D. [*Adr.*], 61 Broad St., Elizabeth, N. J.
Glenn, William L., Emmorton, Md.
Glover, Alfred K. (L.A.), San Diego, Calif.
Glover, Herbert J. (Har.), 112 Broad St., Bloomfield, N. J.
Goddard, Amos (Hk.), Hankow, China.
Goddard, Edward N., 6 Mather Terrace, Montpelier, Vt.
Goddard, Henry (Mass.), Credit Lyonna's, Paris, France.
Goddard, Irvine (A.), Gloversville, N. Y.
Godolphin, F. R. (W. M.), 76 State St., Grand Rapids, Mich.
Goldsborough, Alfred, 96 Hazelwood Ave., Bridgeport, Conn.
Goldsmith, Alfric J. R. (K.), McCook, Neb.
Gomez, D., Apartado 430, Mexico City, D. F.
Gomph, Chas. L., 224 Washington Ave., Bridgeport, Conn.
Gooden, Robt. B. (L. A.), 515 Locust Ave. Long Beach, Calif.
Goodfellow, John A., 2353 E. Cumberland St., Philadelphia, Pa.
Goodger, Arthur (Sp.), Mattoon, Ill.
Goodman, C. Sydney, Ocean City, N. J.
Goodman, Frederic W., South Portsmouth, Melville Sta., R. I.
Goodman, Harry C. (Sp.), Champaign, Ill.
Goodman, John C. (La.), 417 East 13th St., New York.
Goodrich, James B., 18 Ridge Road, Concord, N. H.
Good-Teacher, Joseph St. J., Loretta P. O., Bon Homme Co., S. D.
Goodwin, Daniel, D.D [*Br.*], Ph.D. [*Br.*], East Greenwich, R. I.
Goodwin, D. LeBaron (C.), in Europe.
Goodwin, Edward H. C. (N.Y.) Reisterstown, Md.
Goodwin, Edward L., Ashland, Va.
Goodwin, Francis, D.D. [*Tr.*], 103 Woodland St., Hartford, Conn.
Goodwin, James, Hartford, Conn.
Goodwin, Leslie E., 41 Augusta Ave., Irvington, Baltimore, Md.
Goodwin, Robert A., 2306 E. Grace St., Richmond, Va.
Goodwin, Robert A., Jr. (Va.), ————.
Goodwin, William A. R. (W.N.Y.), Rochester, N. Y.
Gookin, Warner F., 332 E. 88th St., New York.
Goold, Edgar H. (N. Y.), Gen. Theo. Sem., Chelsea Sq., New York City.
Gordon, Geo. L. L. (At.), Cartersville, Ga.
Gordon, Percy, New Bedford, Mass.
Gordon, Thomas H., Chew's Landing, N. J.
Gordon, Wallace M. (S. O.), 47 Haddon Hall, Avondale, Cincinnati, Ohio.
Gordon, William B., Camden, S. C.

Gordon, Wm. J. (E.C.), Leaksville, N. C.
Gorgas Henry B., 1625 Locust St., Philadelphia, Pa,
Gorrell, Abraham V. (Ia.), 926 Oakley Blvd., Chicago, Ill.
Gorter, Arthur E., 1111 West Jefferson St., Louisville, Ky.
Goss, Joshua N. T. (A.), North Lawrence, N. Y.
Goss, W. H. (A.), Bolton Landing, Warren Co., N. Y.
Goudy, Robert Reed (Minn.), Pasadena, Calif.
Gould, Francis A. (Mil.), Livonia Center, N.Y.
Gould, Romeo (C. N. Y.), Watertown, N. Y.
Gould, William D., 864 W. Lombard St., Baltimore, Md.
Gove, Curtis C. (W. N. Y.), Oakfield, N. Y.
Gowen, Herbert H. (Ol.), 8th and James Sts., Seattle, Wash.
Gowenlock, Frederick, 6438 Virginia Ave., St. Louis, Mo.
Grabau, H. Le F. (A.), Plattsburg, N. Y.
Graeff, Geo. D. (Har.), ————.
Graff, William H., 19th & Titan St., Philadelphia, Pa.
GRAFTON, CHARLES CHAPMAN, D.D. [*Rac.*], LL.D. [*Lawr.*], Bishop of Fond du Lac, Fond du Lac, Wis.
Graham, Andrew J. (W. N. Y.), The Vassex, 30 Edgerton Street, Rochester, N. Y.
Graham, Dwight W., 735 Lake St., Newark, N. J.
Graham, George C., 1135 N. Fulton Ave., Baltimore, Md.
Graham, John (L.I.), 343 South Beech St., Morris Park, L. I., N. Y.
Graham, Richard R., Wickford, R. I.
Grainger, John (E. Okl.), McAlester, Okl.
Grainger, Wm. (Be.), Canton, Mass.
Grammer, Carl E., D.D. [*Tr.*], 1024 Spruce St., Philadelphia, Pa.
Grammer, James, D.D. [*W.&L.*], Winchester, Va.
Granberry, Stephen H. (Nk.), 384 Sussex Ave., Newark, N. J.
Grange, Robert W., D.D. [*Wes'n.*] (P.), 4734 Wallingford St., Pittsburgh, Pa.
Grannis, Appleton, 360 W. 28th St., New York.
Granniss, Frederick O. (W. M.), Holland, Mich.
Grant, Alex. H. (A.), Richfield Springs, N. Y.
Grant, Percy S., 7 W. 10th St., New York.
Grantham, Herbert A., "Dellbrook", Marshalltown, Del.
Gravatt, John J., D.D. [*Rich.*], Richmond, Va.
Gravatt, John J., Jr. (Va.), Church Missions House, 281 4th Ave., New York.
GRAVATT, WILLIAM LOYALL, D. D. [*W. & L.*], Bishop Coadjutor of West Virginia, Charles Town, W. Va.
GRAVES, ANSON ROGERS, D.D. [*Rac.*], LL. D. [*Ho.*], Retired Bishop, Kearney, Neb.
Graves, Frederick D. (K.), Chadron, Nebr.
GRAVES, FREDERICK ROGERS, D. D. [*Oxon., G. T. S., Ho.*], Missionary Bishop of Shanghai, Shanghai, China.
Graves, Gemont, D.D. [*Tr.*], 96 Colchester Ave., Burlington, Vt.
Gray, Andrew, D.D. [*St. S.*] (Sp.), Pekin, Ill.
Gray, Arthur P., Hague, Westmoreland Co., Va.
Gray, Arthur P., Jr. (S. V.), S. Andrew's Church, Lawrenceville, Va.
Gray, Arthur R., Sewanee, Tenn.
Gray, Campbell (S. F.), Ocala, Fla.
Gray, Charles M. (S.F.), St. Petersburg, Fla.
Gray, Edward D. McQ., University Hill, Albuquerque, N. Mex.
Gray, Frederick S. (P.), Waterford, Pa.
Gray, Harry G., (L.A.), Los Angeles, Calif.
Gray, Otis E. (Ol.), Vancouver, Wash.
Gray, S. R. S., Pueblo, Colo.
GRAY, WILLIAM CRANE, D.D. [*Ken., Un, So.*], Missionary Bishop of Southern Florida, Orlando, Fla.
Greaves, Frederick (N. J.), 309 W. 93rd St., New York.
Green, Berryman, D. D. [W. & L.], Theological Seminary, Va.
Green, E. H., Drakes Branch, Va.
Green, Geo. A., Fishkill-on-Hudson, N. Y.
Green, Henry Milton, Kalispell, Mont.
Green, Henry M., Oaxaca, Oax., Mex.
Green, Ivan M. (S. V.), 55 McCormick St., Clifton Forge, Alleghany Co., Va.
Green, Robt. B., Norwood, Pa.
Green, Stephen H., Bar Harbor, Me.
Green, Thomas E., D.D. [*Gr.*] (Ia.), 604 Cable Bldg., Chicago, Ill.
Green, Wm. M., All Saints' College, Vicksburg, Miss.
Greene, Allen, Peabody, Mass.
Greene, Elijah W. (A.) Franklin, N. Y.
Greene, Frank F. W. (Ol.), Aberdeen, Wash.
Greene, Wm. Wallace (E.), Church Creek, Md.
Greenleaf, Arthur P., Wallingford, Conn.
Greenwood, J. W. (F. L.), Oshkosh, Wis.
Greenwood, W. L., (San J.), Merced, Calif.
GREER, DAVID HUMMELL., D.D. LL.D. [*Br., Ken., Un. So., W.& J., Col.*], Bishop of New York, Gramercy Pk. & 20th St., New York.
Greetham, Henry W. (S.F.), Orlando, Fla.
Gregg, Clifford S., 698 E. 166th St., New York.
Gregory, Henry T., Southern Pines, N. C.

Gregson, John (Me.), The Waverly, Cambridge, Mass.
Gresham, J. Wilmer, San Francisco, Calif.
Grice, Samuel W., (S.C.), Petersburg Va.
Grier, William A., Winchester, Tenn.
Griesser, Robt., Shanghai, China.
Griffin, Alfred Wm. (C.), 3020 Lake View Ave , Chicago, Ill.
Griffin, Alfred Wilson (F.L.), Antigo, Wis.
Griffin, Arthur M. (K.C.), Chillicothe, Mo.
Griffin, Frederick S. (L.I.), Maspeth, N.Y.
Griffith, G. Berkeley, Ambler, Pa.
Griffith, G. Taylor (L.A.), 4223 Perry St., Chicago, Ill.
Griffith, George W., Lime Rock, Conn.
Griffith, H. Allen (W.), 1826 16th St., N. W., Washington, D. C.
Griffith, James F. F. (S.V.), Gatun, Canal Zone, Panama.
Griffith, John H. (Be.), Plymouth, Pa.
Griffith, John H., Jr. (E.C.), Kinston, N. C.
Griffiths, Geo. A., 816 N. Eutaw St., Baltimore, Md.
Griggs, Walter P. (W.), Poolesville, Md.
Grimes, Charles Y. Ol.), Tacoma, Wash.
Grimes, John C. (Har.), 908 Almond St., Williamsport, Pa.
Gring, Ambrose D. (Kyo.), 15 Kirkland Road, Cambridge, Mass.
Grinnan, Andrew G., Haymarket, Va.
Grint, Alfred Poole, Ph.D. [*Col.*], St. Johns bury, Vt.
Griswold, George C., Box 342, Guildford, Conn.
Griswold, Latta, Middletown, R. I.

GRISWOLD, SHELDON MUNSON, D.D. [*Un.*, *G.T.S.*], Missionary Bishop of Salina, 426 South Santa Fe Ave., Salina, Kans.
Groff, Wm. H., Clayton, Del.
Gromoll, O. W. (C.), 12151 Eggleston Ave., West Pullman, Ill.
Gross Chas. H. (S. O.), Greenville, Ohio.
Gross, Charles M. (W. N. Y.), Bath, N. Y.
Grosvenor, William M., D.D. [*N.Y.U.*, *Wms.*], 209 Madison Ave., New York.
Groton, N. B. (Penn.), 417 E. 13th St., New York City.
Groton, William M. D.D. [*Un. Penn.*], 5000 Woodland Ave., Philadelphia, Pa.
Groves, George, C. Jr. (C.N.Y.), 44 Broad St., Utica, N. Y.
Grout, Geo. H. P. (A.), Delhi, N. Y.
Grubb, Curtis, Live Oak, Fla.
Grubb, Robert E., McComb City, Miss.
Gruetter, A. J. J. (S. O.), Cambridge, O.

GUERRY, WILLIAM ALEXANDER, D.D. [*Un. So.*], Bishop of South Carolina, Charleston, S. C.
Guignard, Sanders R., Anderson, S. C.
Guimaraes, Antonio J. L,, Bage, R. G. do Sol, Brazil.
Guion, Wm. B. 509 I St., N. E., Washington, D. C.
Gummey, Henry Riley, D.D. [*Ph.*], Haddonfield, N. J.
Gunn, D. Griffin, D.D. [*P. Sm.*], Longview, Tex.
Gunn, E. Sterling, Natchez, Miss.
Gunn, Joseph W. (Hon.), Kohala, Hawai, T.H.
Gunnell, George, Jr., 2256 Collingwood Ave., Toledo, O.
Gurr, Henry J. (Spok.), Chelan, Wash.
Gushee, Edward M., D.D. [*Un. N. C.*], 302 Brookline St., Cambridge, Mass.
Gushee, Richard H. (L.A.), Ontario, Cal.
Gustin, Wm. Alfred (Q.), 2219 S. Lawndale Ave., Chicago, Ill.
Guthrie, Wm. Norman (Calif.), Sewanee, Tenn.
Gutierrez, Francesco P., Mexico City, Mexico.
Gwillym, D. V. (L.I.), Bay Side, N. Y.
Gwyn, Herbert B. (C.), 4857 Kenmore Ave., Chicago, Ill.
Gwynne, Walker (N'k.), Summit, N. J.
Habersham, Henry S., Monroe, Conn.
Hadley, Geo. D. (N'k.), 118 Summit Ave., Jersey City, N. J.
Hadley, Henry H., Jr. (N'k.), 11 Market St., Newark, N. J.
Hagberg, Carl G., St. Paul, Minn.
Hague, Henry (W. Ma.), 695 Southbridge St., Worcester, Mass.
Haight, John Mc. V. Cody, Wyo.
Hakes, Chas.W., M.D. (W.N.Y.), 282 Babcock St., Buffalo, N. Y.
Hakes, Webster, 813 Court Ave., Chariton, Iowa.
Hale, Rowland, Franklin, La.

HALL, ARTHUR CRAWSHAY ALLISTON, D.D. [*Oxon*, *Bish.*, *Tr.*], LL.D. [*Un. Vt.*], Bishop of Vermont, Burlington, Vt.
Hall, Albert Co., Morristown, N. Y.
Hall, A. Kinney, 1291 Fourteenth Ave., Detroit, Mich.
Hall, A. Ludwig (Hon.), Iolani School, Honolulu, T. H.
Hall, Charles Mercer, Kingston, N. Y.
Hall, Chas. T., Hopkinton, Mass.
Hall, Edward W., "The Bayard", New Brunswick, N. J.
Hall, Emile J. (Ind.), Winslow, Ark.
Hall, Francis J., D.D. [*Ken.*] (C.), 2731 Park Ave., Chicago, Ill., and (bet. June 15th and Sept. 15th), Onekama, Mich.
Hall, Francis M., 1459 Ridgewood Ave., Lakewood, Ohio.
Hall, George C., D.D. [*St.J.*], Wilmington, Del.
Hall, James E. (A.), Newton, N. J.

Hall, J. Cleveland (S.V.), Danville, Va.
Hall, J. J. D., Galilee Rescue Mission, 823 Vine St., Philadelphia, Pa.
Hall, Percy Foster, Catonsville, Md.
Hall, Randall C., D.D. [*Rac., G.T.S.*], 245 W. 48th St., New York.
Hall, Wm. H. A. (Nk), 13 Winthrop Terrace, E. Orange, N. J.
Hallam, Frank (Lex.), Jackson, Miss.
Hallock, E. W., Princeton, W. Va.
Hallock, Frank H. 81 Congress St., Newark, N. J.
Hallock, Olin (A.), Stamford, N. Y.
Halsapple, Lloyd B. (Sa.),————.
Halsey, James B., East Rector St., Roxboro, Philadelphia, Pa.
Hamaker, John F. (Har), ————.
Hamilton, Alexander, Woodbury, Conn.
Hamilton, Braddin, 61 E. 55th St, New York.
Hamilton, Chas. A., 953 E. 156th St., New York.
Hamilton, D. Stuart (Nk.), 452 Van Houten St., Paterson, N. J.
Hamilton John M. (M. C.), Peru, Ind.
Hamilton, Robt. G., Nellgh, Nebr.
Hamilton, Wm. A., D.C.L. [*Ya.*], Mill Valley, Cal.
Hamilton, Wm. B., Grant's Pass., Ore.
Hamilton, Wm. J. (Vt.), Hogansburg, N. Y.
Hammarskold, Gottfried, Yonkers, N. Y.
Hammond, Kensey J., Wilmington, Del.
Hammond, Philip K., Eugene, Ore.
Hampton, W. H. (S. O.), Ironton, Ohio.
Hance, Wm. White, Palenville, N. Y.
Hand, J. Edward, Lima, O.
Handel, Harry A. (L.I.), 34 Jefferson Ave., Brooklyn, N. Y.
Handsfield, Fredk. H. (L.I.), 186 Prospect Park, West, Brooklyn, N. Y.
Hanff, Sam'l M., Duke, N. C.
Hanger, Samuel E., Florence, N. J.
Hanna, George A., (Nk.), South Orange, N. J.
Hannah, Henry K. (L.I.), 157 Montague St., Brooklyn, N. Y.
Hannah, Herbert L. (Be.), 107 Park Ave., Sayre, Pa.
Hannah, Richard S. (Spok.), 231 East 25th Ave., Spokane, Wash.
Hansbrough, John S., Orange, Va.
Hanson, Harvey S., (San J.), Fresno, Cal.
Hard, Jasper W., Park City, Utah.
Hardin, Wm. H. (Ash.), Gastonia, N. C.

HARDING, ALFRED, D.D. [*Tr.*], LL.D., [*G.W.U.*], Bishop of Washington, 1407 Massachusetts Ave., N.W., Washington, D. C.
Harding, C. E., 142 N. Broadway, Baltimore, Md.
Harding, F. Harriman, Charleston, S. C.
Harding, John B., 4668 Penn St., Frankford, Philadelphia, Pa.
Harding, John R., D.D. [*Un.*] (C.N.Y.), 692 Genesee St., Utica, N. Y.
Harding, J. McAlpin, Palmyra, N. J.
Harding, Nathaniel (E. C.), Washington, N.C.
Hardman, Richard M., Springfield, S. D.
Hardy, Francis W., 117 West Kentucky, Louisville, Ky.
Hare, Marmaduke, M.D., Davenport, Ia.
Harewood, J. Da C., 1141 South 19th St. Philadelphia, Pa.
Harman, Bryant G., 916 Swede St., Norristown, Pa.
Harmann, Wm. E. (D.), Duluth, Minn.
Harper, Andrew, Jr., Brattleboro, Vt.
Harper, Emile S. (P.), Indiana, Pa.
Harper, John M., Gladstone, N. J.
Harper, Ralph M., Tremont St., Boston, Mass.
Harper, Thos. G. (K. C.), in England.
Harriman, Chas. C., 140th St. and S. Ann's Ave., Morrisania, New York.
Harriman, Chas. J., Windsor, Conn.
Harriman, Frederick Wm., D.D. [*Tr.*], Windsor, Conn.
Harrington, Adelbert H. Pontiac, R. I.
Harrington, Frank P. (W.N.Y.), 69 Gainsborough St., Boston, Mass,
Harris, George C., D.D. [*N.Y.U., Un.So.*], Mont Helena, Miss.
Harris, George D. (W. T.), 920 Willow St. San Antonio, Texas.
Harris, George H. (Lex.), 315 S. Limestone St., Lexington, Ky.
Harris, Gibson W., Ossining, N. Y.
Harris, Henry K., Alliance, Nebr.
Harris, H. Richard, D.D. [*Ho.*], The Clinton, Clinton and 10th Sts., Philadelphia, Pa.
Harris, J. Andrews, D. D. [*Un. Penn.*], 22 E. Chestnut Ave., Chestnut Hill, Philadelphia, Pa.
Harris, John J., Faunsdale, Ala.
Harris, Reuben R., 1016 Chestnut St., Gadsden, Ala.
Harris, Robert V. K., Red Hook, N. Y.
Harris, Robert LeR., Toledo, O.
Harris, Thaddeus W., Ph. D. [*Harv.*], Littleton, N. H.
Harris, Wm. J., D.D. [*Tr.*] (Vt.), Nashua, N H.
Harrison, Alfred G., 513 Emery St., Longmont, Colo.
Harrison, Charles S., Richmond, Va.
Harrison, G. H., 1011 West Monroe St, Jacksonville, Fla.
Harrison, Jesse McV. (Mo.), West Park, N.Y. Park, N. Y.
Harrison, John T. (S.V.), Freeman, Va.
Harrison, Lewis C. (W. N. Y.), 371 Delaware Ave., Buffalo, N. Y.

Harrison, R. Marshall, D.D. [*La G.*], 2216 Locust St., Philadelphia, Pa.
Harrison, Wm. B. P. (Md.), 1606 Mifflin St., Philadelphia, Pa.
Harrowell, Thos. N. (C), 9538 Winchester Ave., Chicago, Ill.
Harrower, Pascal, Richmond Terrace, West New Brighton, N. Y.
Hart, Edward P. (W. N. Y.), 90 Plymouth Ave., Rochester, N. Y.
Hart, H. Martyn, D.D. [*T. C. D.*], L. L. D. [*Den.*] 1324 Washington St., Denver, Col.
Hart, Mark (D.), Redby, Minn.
Hart, R. F., S. Paul's, Oakland, Calif.
Hart, Samuel, D.D. [*Tr.*, *Ya.*], D.C.L. [*Tr.*], L L. D. [*Wesl.*] Middletown, Conn.
Hart. William, 600 Jefferson Ave., Houston, Tex.
Harte, Henry S., Wethersfield, Conn.
Hartley, Benjamin (L. A.), 1727 New Hampshire St., Los Angeles, Cal.
Hartley, Henry Alex. Saturnin, M.D., D.D. [*Wilb.*] (Ia.), 2 Clay St., Halifax, Nova Scotia, Canada.
Hartley, John, Ph.D [*Ill.*] (W. M.), Marshall, Mich.
Hartman, C. Harvey (Nk.), 248 South 44th St , Philadelphia, Pa.
Hartman, Harry G. (Har.), 212 East Dewart St., Shamokin, Pa.
Hartshorne, Francis C., Phoenixville, Pa.
Hartzell, Jacob S., Cheraw, S. C.
Harvey, George A. (W.N.Y.), Mount Morris, N. Y.
Harvey, Joseph H., Sheffield, Ala.
Haslam, Geo. E. E., Derry, N. H.
Hastings, A. A. W., Alpena, Mich.
Hastings, Herbert S , 810 Park Ave., Baltimore, Md.
Hastings, Llewellyn B. (M. C.), Elkhart, Ind.
Hatch, R. D., Willimantic, Conn.
Hatch, Roscoe C., Bronx Church House, 171st St. and Fulton Ave., New York.
Hatch, Wm. A., 3547 Morgan Ford Road, St. Louis, Mo.
Hatch, Wm. H. P. (Mass.), 6 Chelsea Sq., New York City.
Hathaway, H. St. C., 27 East Airy St., Norristown, Pa.
Hatheway, Chas. H. (A.), Columbiaville, N. Y.
Hatton, John G., 3433 Walnut St., Philadelphia, Pa.
Haughton, Edward J. (Sp.), Springfield, Ill.
Haughton, James, Bryn Mawr, Pa.
Haughton, Victor M , Exeter, N. H.
Haughwout, Lefford M. A (P.), Meadville, Pa.
Haun, Ewald (S.O.), 4268 Colerain Ave., Cincinnati, O.
Haupt, Charles E., 2647 Lake of the Isles Blvd., Minneapolis, Minn.
Haupt, Walter G., Havre de Grace, Md.
Haupt, William H., Burlington, Kan.
Hawk, Willis B. (Conn.), 417 E. 13th St., New York City.
Hawke, Alexander E., Yates Center, Kan.
Hawken, W. H., Modesto, Calif.
Hawkes, Jas. P., Wareham, Mass.
Hawkesworth, Alan S. (P.), Sheridanville, Pa.
Hawkins, Willett N. (A.), Schuylerville, N. Y.
Hawthorne, Wm. J., 1304 S. Main St., Findlay, Ohio.
Hay, P. D., Bluffton, S. C.
Hayden, Horace E. (Be.), Wilkes Barre, Pa.
Haydn, Theodore (C.N.Y.), Clayton, N. Y.
Hayes, S. Mills, 1222 J. St., Lincoln, Nebr.
Hayes, William E., 1373 Waller St., San Francisco, Cal.
Hayman, J. M., 6208 Wayne Ave., Germantown, Pa.
Haynes, Henry H., Ph.D. [*Harv.*], 6 Ellery St., Cambridge, Mass.
Hayward, Edward F., 731 Penn St., Camden, N.J.
Hayward, Wm. S. (C.N.Y.), R. F. D. 5., Syracuse, N. Y.
Hazard, George R., Manchester, N. H.
Hazard, Willis Hatfield, Ph.D. [*Harv.*], Westchester, Pa.
Hazlett, A. Lester, Ph.D. [*K.W.U.*], Reno, Nev.
Hazzard, T. R.. Hope Farm, Verbank, N. Y.
Head, Albert G., Clay Center, Kan.
Heady, John H. (L.I.), 79 Prospect Ave , Flushing, N. Y.
Heakes, William (Har.), Lewistown, Pa.
Heal, John W. (W. C.), Paonia, Colo.
Heald, Eugene DeF., Jr. (Mass.), The Preston, Wernersville, Pa.
Heald, Harry B., 4236 Park Boulevard, Minneapolis, Minn.
Healy, Elton C. (Mil.), Nashotah, Wis.
Heard, Albert E. (Sa.), 647 N. Oak Park Ave., Oak Park, Ill.
Heartfield, Frank, Brewster, N. Y.
Heath, John G. B., 64 Jane St., New York.
Heaton, Wm. S., York Road and 70th Ave., Oak Lane, Philadelphia, Pa.
Hedelund, Soren J., Schuyler, Nebr.
Hedrick, Chas. B. (Fla.), Berkley Div. School, Middletown, Conn.
Heermans, N. W. (C.), DeKalb, Ill.
Heermans, Nile W., Jr. (Mil.), Russell and Clement Aves., Milwaukee, Wis.
Heffern, A. D., D.D. [*Wes'n.*], 4519 Kingsessing Ave., Philadelphia, Pa.

Heffion, Geo. H., care Y. M. C. A., Hartford, Conn.
Hegeman, A. Randolph B. (C. N. Y.), 152 Chapin St., Binghamton, N. Y.
Hegeman, J. Winthrop, Ph.D. [*Un. C. N. Y.*] (A.), Balston Spa., N. Y.
Heigham, William H., Waycross, Ga.
Heliman, Wm., 202 Broad Street, New Castle, Ind.
Heim, Edward (L.I.), 66 Willoughby St., Brooklyn, N. Y.
Heim, Eugene A. (Be.), Great Bend, Pa.
Heisley, Frederick A. (W. N. Y.), East Aurora, N Y.
Helfenstein, Edward T., Ellicott City, Md.
Hemenway, Myles Standish (Me.), Greenwich, Conn.
Hemphill, William I., 3055 Kingsbridge Ave., New York.
Henckell, Carl, Birmingham, Ala.
Henderson, Eugene L. (At.), Atlanta, Ga.
Henderson, Jas., Vermillion, S. D.
Henderson, William A. (W. M.), Big Rapids, Mich.
Hengen, William C., Ottumwa, Iowa.
Hennessy, Harold G., Lawton, Okla.
Henriques, Hoyt E., Battle Mountain, Nev.
Henry, Chas. W., Winthrop, Mass.
Henry, Francis A. (S. O.), Washington, D.C.
Henry, Frank W., 308 W. Euclid, Pittsburg, Kan.
Henry, H. Ashton (Del.), *Summer*, Saratoga Springs, N. Y., *Winter*, West Palm Beach, Fla.
Hensel, Charles A., Charles Street Ave., Station L, Baltimore, Md.
Henshaw, A. N., Ph.D. [*Leip.*], Plattsburg, N. Y.
Henshaw, Richard T., Rye, N. Y.
Hensley, Alexander C. (Lex.), Versailles, Ky.
Henstridge, Fred'k T. (L.A.), South Pasadena, Calif.
Hepburn, Sewell S. (E.), Kennedyville, Md.
Herendeen, James H. (W. N. Y.), Medina, N. Y.
Herritage John Walter (E,C.), Kingston, N.C.
Herritage, William J. (E. C.), P. O. Box 24, Edenton. N. C.
Herrlich, John F. von (Kan.), 29 Vesey St., New York.
Herron, J. D. (S.O.), 223 W. 7th St., Cincinnati, Ohio.
Herron, R. H., New York City.
Horsey, M. J., Leland, Utah.
Hess, Arthur W. (Pa.), Cape May, N. J.
Hess, Lewis E., Poughkeepsie, N. Y.
Hester, St. Clair, D.D. [*Un. N. C.*] (L.I.), 207 Washington Park, Brooklyn, N. Y.
Hewitt, Frederick (N. Y.), New York City.
Hewitt, John (Har.), Bellefonte, Pa.
Hewitt, Robert W. (Ia.), Mendon, Ill.
Hewlett, George R. (C. N. Y.), Skaneateles, N. Y.
Hewlett, John C. (N'k), Concord, N. H.
Heyn, Geo. H., 377 Lenox St., New Haven, Conn.
Heyne, Karl G. (Sa.), 1114 Grape Street, Syracuse, N. Y.
Heyward, J. W., Sheridan, Mont.
Hiatt, J. A., Marlington, W. Va.
Hibbard, Charles H., D.D. [*Ho.*] (L.A.), 156 Bellefontaine Ave., Pasadena, Cal.
Hickman, Percival H. (L.A.), 1010 Mesa St., San Pedro, Calif.
Hicks, Reginald T. T. (Mar.), Negaunee, Mich.
Hicks, William C., Cumberland, Md.
Hicks, Wm. Chas. Lansing, Mich.
Higby, Arthur W., Box 22, Canton, Ohio.
Higby, William F. (W. C.), Palisade, Colo.
Higgins, Geo. H., M.D. (N.M.), El Paso, Tex.
Higgins, Jesse (C.N.Y.), 12 Henry St., Utica, N. Y.
Higgins, William H., Laurel, Del.
Higgs, Gilbert, D.D. [*Un. So.*] (At.), 16 Washington St., Atlanta, Ga.
Higgs, William, W., 1816 Ninth St., Berkeley, Calif.
Higson, John W., M.D., 1756 Waverly Place, St. Louis, Mo.
Hildebrand, A. M., Memphis, Tenn.
Hill, Alfred R., 1928 Portland Ave., Minapolis, Minn.
Hill, Chas. E. (W. Ma.), 44 Buckingham St., Springfield, Mass.
Hill, C. Rowland, 1818 Wallace St., Philadelphia, Pa.
Hill, Charles W. B., 4530 N. 15th St, Philadelphia, Pa.
Hill, Howard F., D.D. [*Nor.*] Ph.D. [*Dart.*], 69 S. Main St., Concord, N. H.
Hill, John E., 819 South 12th St., Philadelphia, Pa.
Hill, Joseph W., 61 Church St., New York.
Hill, Simeon C., 224 Gowen Ave., Mount Airy, Philadelphia, Pa.
Hill, Thos. G., Cumberland, Md.
Hill, William Powell, 49 West 20th St., New York.
Hilliard, Samuel H., 1 Joy St., Boston, Mass.
Hilliker, Albert M., Lonsdale, R. I.
Hillmer, Joseph J., Winona, Minn.
Hills, E. M. W., Corte Madera, Calif.
Hills, G. Heathcote (Mil.), 590 Hartford Ave., Milwaukee, Wis.
Hills, John Dows, D.D. [*Wes'n., Tr.*] (P.), Bellevue, Pa.
Hilton, Thomas A. (Ol.), Seattle, Wash.
Himes, Wm. L. (N.H.), Maitland, Fla.
Hind, Albert W., 225 W. 99th St., New York.
Hindley, Robert C., Ph.D. [*Rac.*] (Mil.), Racine, Wis.

Hindry, L. Fitz-James, St. Augustine, Fla.
Hines, Thomas (Q.), 811 N. Madison Avenue, Peoria, Ill.
Hinkle, Fremont N. (Har.), Blossburg, Pa.
Hinkle, Geo. W., Waterloo, Ia.
Hinks, Edwin S., Warrenton, Va.
Hinton, Charles W., Vicksburg, Miss.
Hirst, George (Mil.), Chippewa Falls, Wis.
Hitchcock, Carlton M. (Sac.), Ferndale, Humboldt Co., Calif.
Hitchcock, Charles, San Rafael, Calif.
Hitchings, H. B., D.D. [*Tr.*], care Kountz Bros., 120 Broadway, New York.
Hixon, Chas. E., 808 4th St., S. E., Minneapolis, Minn.
Hoare, Augustus R., Point Hope, Alaska.
Hobbs, Douglas I., Winfield, Kan.
Hobbs, Joseph M., 29 Dover St., Providence, R. I.
Hobson, Hugh P., Ellenville, N. Y.
Hock, Alvin S., Harlan, Iowa.
Hodge, Charles R., Washington, Ind.
Hodge, G. Woolsey, 334 S. 13th St., Philadelphia, Pa.
Hodges, George, D.D. [*Wes'n.*], D.C.L. [*Ho.*], 3 Mason St., Cambridge, Mass.
Hodges, J. Sebastian B., D.D. [*Rac.*], Relay Sta., Baltimore Co., Md.
Hodgins, Frederick B., Morton, Pa.
Hodgkin, Wilfred R. H., Berkeley, Calif,
Hodgkiss, Samuel (W. Ma.), Whitinsville, Mass.
Hoffman, Michael J., Egg Harbor City, N.J.
Hoffman, Paul F., 623 St. Paul St., Baltimore, Md.
Hogue, Richard W. Chapel Hill, N. C.
Hoke, Daniel F. (A.), Anniston, Ala.
Holah, John L. (A.), Green Island, N. Y.
Holbrook, Charles A. (C.), 135 Highland Ave., Aurora, Ill.
Holbrook, George A. (A.), 2900 5th Ave., Troy, N. Y.
Holbrook, Wm. A., 97 Mount Vernon St., Boston, Mass.
Holcombe, Willis B. (Mass.), Manorville, Suffolk Co., N. Y.
Holden, S.M., 3913 Terrace St., Wissahickon, Philadelphia, Pa.
Holden, William T., D.D. [*St.S.*] (L.I.), St. James, L. I., N. Y.
Holeman, Francis R., Starke, Bradford Co., Fla.
Holland, Abram J., Owosso, Mich.
Holland, James S., 209 East 42d St., New York.
Holland, T. Bond, 320 West State St., Trenton, N. J.
Holley, Allan J. (A.), Hoosick, N. Y.
Holley, Byron W., 1500 Cadiz St., New Orleans, La.
Holley, W. W., D.D. [*Un. Miss.*] (Nk.), Hackensack, N. J.
Hollings, E. N. (L.I.), 41 Grand St., Jamaica, N. Y.
Holloway, Wm. R. (Be.), Douglassville, Pa.
Holmead, Chas. H., Jr., 2202 Jefferson St., Wilmington, Del.
Holmes, Chas. W., Austin, Minn.
Holmes, Elbert B., Sanford, Me.
Holmes, L. P. (Minn.), R. F. D. 2, Frankfort, Marshall Co., Kan.
Holmes, Stephen F., Pleasantville, N. Y.
Holmes, William (S.D.), Santee Agency, Neb.
Holmes, Wm. A. B. (N'k.), Florence, N. J.
Holmes, Wilmot S., Orangeburg, S. C.
Holmgren, A. H. T., 109 East 127th St., New York.
Holoran, Geo. H., 95 Broadway, Denver, Colo.
Hoisapple, Lloyd B. (Sa.), Hays City, Kan.
Holst, John Russell, Chatfield, Minn.
Holt, David E. (Sac.), Woodland, Calif.
Holworthy, Alfred J. (W.T.), Grand Rapids, Mich.
Homans, Rockland T., Jamaica, L. I., N. Y.
Homburger, Oscar (K.C.), 631 N. Delaware, Independence, Mo.
Homewood, William, Wilmington, Del.
Honeyman, Melvin (Ia.), 68 Olney St., Providence, R. I.
Hood, Homer M. (Minn.), Nashville, Tenn.
Hood, W. F., Jr. (Mil.), Eau Claire, Wis.
Hooff, Douglass, Frederick, Md.
Hooker, Sidney D., Dillon, Montana.
Hooker, Wm. E., Poquetanuck, Conn.
Hooper, Edward P. (N'k.), Pompton, N. J.
Hooper, George H., 29 Taylor St., W. New Brighton, S. I., N. Y.
Hooper, Jos., Durham, Conn.
Hooper, Wm. B. (Har.), Gettysburg, Pa.
Hoopes, Wilford L., 169 Waterman St., Providence, R. I.
Hoover, Homer L., Uniontown, Ky.
Hopkins, Herbert W. (N'k.), Montclair, N. J.
Hopkins, John Henry, D.D. [*W.T.S.*, *Un.Vt.*] (C.), 5701 Washington Ave., Chicago, Ill.
Hopkins, Lucius D. (F.L.), Big Suamico, Wis.
Hopson, George B., D.D., D.C.L. [*St. S.*], Annandale, N. Y.
Hord, Arnold H., 244 High St., Germantown, Philadelphia, Pa.
Hori, Rokuro, Honolulu, T. H.
HORNER, JUNIUS MOORE, D.D. [*Un. So.*], Missionary Bishop of Asheville, Asheville, N. C.
Horsfall, Wm., Marshfield, Oregon.
Horsfield, Fred H. T., Oxford, N. C.
Horton, Henry P., Columbia, Mo.
Horton, John C., Mason, Tenn.
Hoskins, Edward C. (C.N.Y.), Windsor, N. Y.

Hoskins, Francis D., 13 Capitol Ave., Hartford, Conn.
Hoster, Geo. P., D. D. [*Ew.*] (Sp.), 322 E. Wood St., Decatur, Ill.
Hotchkin, Sam'l F., Ardmore Pa.
Houghton, George Clarke, D.D. [*St.S.*], 1 E. 29th St., New York.
Houghton, John H., D. D. [*St. S.*], 1160 Lincoln Ave., Denver, Colo.
Houlder, K. L , Hailey, Idaho.
Houlgate, Isaac, 2824 Blaisdell Ave., Minneapolis, Minn.
Houser, Norton T. (C. N. Y.), S. Peter's Church, Auburn, N. Y.
Howard, Arthur B.,(S.O.),Middletown, Ohio.
Howard, Chas. McL., 5000 Woodland Ave., Philadelphia, Pa.
Howard, David (E.), Salisbury, Md.
Howard, David W. (S.V.), 305 Mowbray Arch, Norfolk, Va.
Howard, Floarda, 175 W. 63d St., New York.
Howard, Frederick K. (Ol.), Hoquiam, Wash.
Howard, Walter S. (M.C.), 114 Franklin Place, South Bend, Ind.
Howden, Fred. B. (W.), 3238 O St., N. W., Washington, D. C.
Howe, Emery L. (L. A.), 212 N. Griffin Ave., Los Angeles, Cal.
Howe, Reginald H., D.D. [*Br.*], 23 Monmouth St., Longwood, Brookline, Mass.
Howe, Walter E. (N'k.), 261 Hancock Ave., Jersey City, N. J.
Howell, Alleyne C. (P.), Sewickley, Pa.
Howell, G. E., Columbia, S. C.
Howell, John A., R. F. D. 2, Ossining, N.Y.
Howell, Louis B., Norwalk, Conn.
Howells, C. A., Pearl River, N.Y.
Howes, Reuben Wing, D.D. [*Rac.*], 17 E. 11th St., New York City.
Howitt, Henry, Mill Valley, Calif.
Hoxsey, Gordon D. (N'k.), Washington, N. J.
Hoyt, George F. G. (Har.), 516 Walnut St., Columbia, Pa.
Hoyt, Geo. H., 121 W. 91st St., New York.
Hoyt, Henry A. F., Cynwyd, Pa.
Hu, Chi Siun, Wuchang, China.
Hu, T. K., Wuchang, China.
Hubard, Edmund W. (S.V.), Salem, Va.
Hubard, Lyttleton E., Clemson, S. C.
Hubbard, Henry E.(C. N. Y.),Waterloo,N.Y.
Hubbard, Warren C. (L.I.), 144 Halsey St., Brooklyn, N. Y.
Hubbard, Wm. F. (L.A.), *Chap. U. S. A., ret'd*, Hollywood, Cal.
Hubbell, Johnson, Bristol, Pa.
Hubbs, John B., D.D. [*Fr.*] (W. N. Y.), 197 Lewis St., Geneva, N. Y.
Huber, Francis C. (Tenn.), ————.
Hubert-Jones, T. (W.), Wayside, Charles Co., Md.
Huckel, Wm., Manhasset, Long Island, N. Y.
Hudgins, Charles B., Rome, Ga.
Hudson, Harry (Ol.), Bremerton, Wash.
Hudson, Robert, Ph.D. [*Om.*](C.N.Y.), 523 W. Onondaga St., Syracuse, N. Y.
Hudson, Theodore C.(D.),Paynesville, Minn.
Huff, Henri M. G., 2027 Upland Way, Overbrook, Philadelphia, Pa.
Huggins, J. D. (Pa.), Thermopolis, Wyo.
Hughes, Isaac W., Henderson, N. C.
Hughes, N. Collin (N.C.), Chapel Hill, N. C.
Hughes, Stanley C., Trinity Church, Newport, R. I.
Hughes, Thos. P., D.D. [*Abp.*], LL.D. [*St.J.*] (N. Y.), Kings Park, N. Y.
Hughes, W. M., D.D. [*Ho.*](N'k.), Morristown, N. J.
Hughson, Shirley C., Sewanee, Tenn.
Huiginn, E. J. V., Beverly, Mass.
Hull, Albert S., 1030 Forest Ave., New York.
Hull, William E., 117 E. Chestnut St., Mt. Vernon, Ohio.
Hullihen, Walter Q. (S.V.), Staunton, Va.
Hulme, James, 1103 12th St., Oakland, Calif.
Hulse, Hiram R., 101 Lawrence St., New York.
Humes, Edwin J., 3825 Kensington Ave., Philadelphia, Pa.
Humphrey, W. D., Roxbury, Conn.
Humphreys, F.L.,D.D.[*Ho.*],Morristown,N.J.
Humphreys, Otho F. (Nk.), Holly Cottage, Llewellyn Park, W. Orange, N. J.
Humphries, Romilly F., 1408 Park Ave., Baltimore, Md.
Hunt, Arthur P., G.T.S., Chelsea Sq., New York
Hunt, George A. (Pa.), Portland, Me.
Hunt, Matthew I. (L.I.), Islip, L. I , N. Y.
Hunter, A. Burtis, Raleigh, N. C.
Hunter, Edwin G., Talladega, Ala.
Hunter, E. W., 1252 Esplanade Ave., New Orleans, La.
Hunter, John M., 2336 Putnam St., Toledo, O.
Hunting, George C , Ely, Nevada.
Huntington, Chas. E. (F. L), Medford, Wis.
Huntington, David C. (C. N Y.), Watertown, N. Y.
Huntington, D. Trumbull, Hankow, China.
Huntington, Geo. (W. M.), Niles, Mich.
Huntington, Harwood, Hotel Buckingham, New York.
Huntington, James O. S., Holy Cross, West Park, N. Y.
Huntington, John T., D. D. [*Tr.*], 17 Clinton St., Hartford, Conn.
Hurlbut, Geo. W. (Spok.), Church Home for Children, E. 307 Empire Ave., Spokane, Wash.
Huske, B. F. (E. C.), New Bern, N. C.
Huske, John, Palatine Hotel, Newburgh, N. Y.

Huske, Kirkland (L.I.), Great Neck N. Y.
Huston, S. Arthur, 141 E. Warren Ave., Detroit, Mich.
Hutcheson, James T., D.D. [*Un. So.*] (W.T.), 1029 Olive St., San Antonio, Texas.
Hutcheson, Joseph, Warren, R. I.
Hutchins, Charles L., D.D. [*Gr., Un. So. Wms.*], Concord, Mass.
Hutchinson, Charles S., 2013 Appletree St., Philadelphia, Pa.
Hutchinson, William H. (C. N. Y.), Ithaca, N. Y.
Hutchison, Charles E. (N'k.), 14 Prospect Terrace, East Orange, N. J.
Hutton, Norman O, 2122 N. Park Ave. Chicago, Ill.
Hwang, Ming-Kao, Han Kow, China.
Hwang, Sui Chiang, Wu Hu, China.
Hyatt, Fred'k S. (Spok.), Wenatchee, Wash.
Hyde, Henry N., 509 Scott St., Little Rock, Ark.
Hyde, Thos. A. (L.I.), 2772 E. 27th St., Sheepshead Bay, N.Y.
Hyde, Thos. A. (N'k.), 518 Summit Ave., Jersey City, N. J.
Hyde, William, Weymouth, Mass.
Hyslop, John W., Aberdeen, S. D.
Idle, Harry (W. N. Y.), Cuba, N. Y.
Idleman, Lawrence M. (L. A.), Box 123, Whittier, Calif.
Ilsley, Francis G. (Pa.), Mt. St. Gabriel, Peekskill, N. Y.
Ilsley, John H., Sandersville, Ga.
Ingham, Howard M., Camden, Ark.
Ingham, J. C., Poplar Bluff, Mo.
Ingle, Edward H. (Eur.), The Gloucester, Washington, D. C.
Ingle, Julian E., Raleigh, N. C.
Ingley, Fred'k (Mil), Kenosha, Wis.
Insley, Levin T. (W. T.), Eagle Pass, Texas.
Inwood, Norman (Sa), 1515 Jefferson St., Great Bend, Kan.
Irish, George M. (W.N.Y.), Lancaster, N. Y.
Irwin, Philip Sydney, Pomfret, Conn.
Israel, Rogers, D.D. [*Dick.*] (Be.), Scranton, Pa.
Ivie, Chas. W. (L.I.), 2041 5th Ave., New York.
Ivie, Joseph H., 2041 5th Ave., New York.
Ivie, Wm. George (L.I.), 65 Conselyea St., Brooklyn E. D., N. Y.
Ivins, Benjamin F. P. (M.C.), Plymouth, Ind.
Izon, Alfred (P.), Greenville, Pa.
Jackson, Chas. E., 115 Trenton St., East Boston, Mass.
Jackson, Charles P. (S. F.), Miami, Fla.
Jackson, Edward J., Cameron, Texas.
Jackson, G. R., R. F. D, Route No. 2, Brunswick, Ga.
Jackson, James, Wuchang, China.
Jackson, J. Frank, Alma, Mich.
Jackson, John H., Hartford, Conn.
Jackson, John Long (Md.), Harrisonburg, Va.
Jackson, Jas. W. (N'k.), Allendale, N. J.
Jackson, Lewis H., 214 N. 12th St., Philadelphia, Pa.
Jackson, Townend G., D.D. [*N. Y. U., Un.*] (L.I.), 68 St. Paul's Place, Brooklyn, N.Y.
Jackson, Wm. F. B., 22 Cushing St., Providence, R. I.
Jackson, William M. (S.C.), Normal Hill, Frankfort, Ky.
Jackson, William T., Ph.D. [*Un. Mich.*], Mt. Pleasant, Iowa.
Jacob, William E. (L.A.), Carlsbad, Cal.
Jacobs, Allen, Plymouth, Mass.
Jagar, John C., Suite 6, 1867 Crawford Rd, Cleveland, Ohio.
JAGGAR, THOMAS AUGUSTUS, D.D. [*Un. Penn.*], Bishop in charge of European Churches, care Brown, Shipley Co., London, Eng.
James, Fleming, Ph.D. [*Un. Penn.*], 5608 Walnut St., Philadelphia, Pa.
James, Paul B., Abilene, Kan.
James, Roger C. (S. O.), 524 Carlisle Ave., Cincinnati, O.
James, Sidney T. (Ol.), Tacoma, Wash.
James, Wm. Pence, 12 N. 5th Ave., Marshalltown, Ia.
Jameson, Chas. E. (Nev.), San Francisco, Calif.
Jameson, Jos. (F. L.), Jacksonport, Wis.
Jameson, Guy A., Tottenville, New York.
Jameson, Hugh B. McC. (N'k.), Ridgefield Park, N. J.
Jansen, Waldemar, Jr., 2430 W. Lehigh Ave., Philadelphia, Pa.
Jarvis, Wm. Oscar, Jr., Scarsdale, N. Y.
Jaynes, Almon A. (C. N. Y.), Syracuse, N. Y.
Jefferis, Wm. M., D.D. [*St.S.*] (W.Va.), 1510 Walnut St., Philadelphia, Pa.
Jefferson, Henry B. (Sp.), Chesterfield, Ill.
Jefferson, Ralph T., Darien, Conn.
Jefferys, Edward M., D D. [*Un. Penn.*], 717 Pine St., Philadelphia, Pa.
Jefferys, Henry S. (Tok.), 59 Nichome, Tokyo, Japan.
Jeffords, S. G. (Q.), 705 Howett St., Peoria, Ill.
Jenkin, Harold (Mar.), Crystal Falls, Mich.
Jenkins, J. Rockwood, Prescott, Ariz.
Jenkins, P. Gervais (S.C.), 145 Hickman St., Washington, D. C.
Jenkins, Thomas, Fremont, Ohio.
Jenkins, William (L.I.), Whitestone, N. Y.
Jenks, Arthur W. (N. H.), Gen. Theo. Sem., Chelsea Square, New York.
Jenks, George H., M. D. (Cal.), abroad.
Jenner, A. Geo. E. Dorchester, Boston, Mass.
Jennings, S. J., Nampa, Idaho.

Jennings, Webster W. (W. N. Y.), 7 Weinstrasse, Munich, Germany.
Jensen, A. E., Sylvan Ave. W., Asbury Park., N. J.
Jenvey, William R., D.D. [*Mar.*] (Nk.), 814 Hudson St., Hoboken, N. J.
Jepson, William H., Redding, Conn.
Jermin, Edward, 205 Midland St., Bay City, Mich.
Jerome, William F., Hillsdale. Mich.
Jessup, Charles A., D.D. [*St. S.*] (W.N.Y.), Church of the Ascension, Buffalo, N. Y.
Jessup, Emerson (Conn.), Westfield, Mass.
Jeter, Richard Cullen, Aiken, S. C.
Jett, Robert Carter (S.V.), Staunton, Va.
Jetter, John C. (Mil.), ————————,
Jewell, Frederick C., Pottstown, Pa.
Jobe, Samuel H. (N. Y.), Hulls Cove, Maine.
Jocelyn, Louis P., Ann Arbor, Mich.
John, Joseph F. (P.), Clearfield, Pa.
Johnes, John C., Vicksburg, Miss.
Johns, Arthur S. (W.), 620 G. St. S. E., Washington, D. C.
Johns, Harold L. S. (Mar.), 271 N. Main St., Providence, R. I.
Johnson, Alfred Evan, 108 Harrison St., Providence, R. I.
Johnson, Alonzo, Windsor, Conn.
Johnson, D. T., Winona, Miss.
Johnson, E. C. (K. C.), 323 Wabash Ave., Kansas City, Mo.
Johnson, Edward D. (Be.), West Pittston, Pa.
Johnson, Edwin (W.N.Y.), Victor, N. Y.
Johnson, Frank P. (La.), Hotel Bellevue, Beacon St., Boston, Mass.
JOHNSON, FREDERICK FOOTE, D.D., [*Berk., Tr.*], Bishop in Charge of South Dakota, Sioux Falls, S. D.
Johnson, George B., Burlington, Vt.
Johnson, Henry Clay, Hudson, Ohio.
Johnson, H. Cornelius, Nashua, Iowa.
Johnson, Henry John, La Junta, Colo.
Johnson, Irving P., 642 E. 15th St., Minneapolis, Minn.
Johnson, John Edgar, 1223 S. 58th St., Philadelphia, Pa.
JOHNSON, JOSEPH HORSFALL, D.D. [*Nash., G. T. S.*], Bishop of Los Angeles, 415 Grand Ave., Pasadena, Calif.
Johnson, Jas. M. (F. L.), Rhinelander, Wis.
Johnson, John W., 175 W. 63rd St., New York.
Johnson, J. W. Cantey, Roanoke, Va.
Johnson, Martin (S. V.), Subletts, Va.
Johnson, Myron A., D.D. [*Neb.*] (S. O.), 50 Kensington Ave., Northampton, Mass.
Johnson, Robert J., Durham, N. C.
Johnson, Roberts P., Winnsboro, S. C.
Johnson, Thos. C., Boulder, Colo.
Johnson, William, Augusta, Ga.
Johnson, W. de F. (L. I.), 326 Clinton St., Brooklyn, N. Y.
Johnson, W. Everett (F. L.), 615 Fourth St., Wausau, Wis.
Johnstone, David E., LL.D. [*T.C.D.*], D.C.L. [*Dur.*], 716 Green St., Boone, Iowa.
Johnston, Donald K., Logan, Utah.
Johnston, Edward D., 5329 Bartmer Ave., St. Louis, Mo.
Johnston, Forrest B., 1625 Locust St., Philadelphia, Pa.
Johnston, G. Harbaugh, D. D. [*F.&M.*], Georgetown, S. C.
Johnston, Henry H. (Dal.), Cleburne, Tex.
JOHNSTON, JAMES STEPTOE, D.D. [*Un. So.*], Missionary Bishop of Western Texas, 309 Pecan St., San Antonio, Texas.
Johnston, J. (D.), White Earth, Minn.
Johnston, Levi (Nk.), Mendham, N. J.
Johnston, Lloyd E., 321 E. Gray St., Louisville, Ky.
Johnston, Mercer G. (W. T.), 309 Pecan St., San Antonio, Texas.
Johnston, Malcolm S.(A.), Gen'l. Theo. Seminary, Chelsea Sq., New York City.
Johnston, Robert, 1 West 127th St., New York.
Johnston, Robert J., 3725 Chestnut St., Philadelphia, Pa.
Johnston, Thomas H. (S. F.), Eufaula, Ala
Johnstone, Robt. Z. (Penn.), Little Rock, Ark.
Johnstone, Thomas A. (W.), Laurel, Md.
Jones, Albert C., Ph.D. [*Un. Bost.*] (S. O.), 384 W. Central Ave., Delaware, Ohio.
Jones, Albert Corey, Mystic, Conn.
Jones, Carlos E. (Mil.), Wauwatosa, Wis.
Jones, Charles M., Herrick, S. D.
Jones, Custis P. (Md.), 1400 Hollins St., Baltimore, Md.
Jones, David H., Boise, Idaho.
Jones, Edgar, Church of the Epiphany, Denver, Colo.
Jones, E. Ruffin (S. V.), Williamsburg, Va.
Jones, E. Valentine, Urbanna, Va.
Jones, Frank R., Willard Parker Hospital, foot of E-16th St., New York.
Jones, Francis O., Newport, Ore.
Jones, Henry, Camden, Me.
Jones, Henry L., D.D. [*Col.*] (Be.), Wilkes-Barre, Pa.
Jones, Henry O. (Mil.), Nashotah, Wis.
Jones, Horace Weeks, Demopolis, Ala.
Jones, Hosea W., D.D. [*Ken.*], Gambier, Ohio.
Jones, Jacob R., Columbia, S. C.
Jones, James Clarence, Ph.D. [*N.Y.U.*] (L. I.), 230 Classon Ave., Brooklyn, N. Y.
Jones, J. Courtney, Old Orchard, St Louis, Mo.
Jones, John W., Council Bluffs, Iowa.

Jones, J. Wynne, Swansea, Mass.
Jones, Milnor (Ash.), Tacoma, Wash.
Jones, Owen F., Crookston, Minn.
Jones, Paul, Logan, Utah.
Jones, Percy W., Rosedale, Miss.
Jones, Robert E., D.D. [*Wms.*], 615 W. 112th St., New York.
Jones, Robt. G., 605 North 7th St., Burlington, Iowa.
Jones, Thomas W., Clinton, Iowa.
Jones-Bateman, Wilfred, 7a Nerevo Mexico 134, Mexico City, Mex.
Jones, Walter E. (C.N.Y.), Beecher & Highland Sts., Syracuse, N. Y.
Jones, William Henry (P.), Warren, Pa.
Jones, Wm. Marvin (N.Y.), Hotel des Tuileries, Paris, Franee.
Jones, W. Northey (Har.), 224 E. 3rd St, Williamsport, Pa.
Jones, W. Strother, D.D. [*W. & L.*] (P), Erie, Pa
Joralemon, J. C. (N'k.), 98 Lembeck Ave., Jersey City, N. J.
Jordan, Clarence H., Union, S. C.
Jordan, Walter, St. Martin's Rectory, Oak Lane, Philadelphia, Pa.
Joseph, Frank A. (Dal.), Wichita Falls, Tex.
Josephs, Thomas L., Concord (Ward P. O.), Pa.
Joss, A. A., Lake Benton, Minn.
Joyee, Elisha Brooks, New Brunswick, N. J.
Joyner, Edmund N. (Ash.), Naples, N. C.
Joyner, Francis, Littleton, N. C.
Joyner, James (S.C.), Morganton, N. C.
Joyner, John R., 3008 W. North Ave., Baltimore, Md.
Joyner, Neville, Pine Ridge Ageney, S. D.
Judasehke, John H., Ph.D. [*Gott.*] (Ark.), Bad Eilsen (Schaumburg-Lippe), Germany.
Judd, Allen, Fort George, Fla.
Judd, Archibald M. (A.), ————.
Judd, Charles (Conn.), Chatham, N. Y.
Judd, D. Ross, Thompsonville, Conn.
Judd, Henderson (L. A.), 1969 Lovelace Ave. Los Angeles, Cal.
Judge, Arthur H., 32 W. 84th St., New York.
Judson, Vicent E. (L.I.), Trinity Ch., Brooklyn, N. Y.
Jukes, Arthur S., Ponce, Porto Rico.
Jukes, Herbert, Grangeville, Idaho.
Jukes. Mark (Ol.), Chilliwack, B. C.
Juny, E. de S. (S. O.), Chelsea Square, New York.
Juny, F. A. (L. A.), Anaheim, Calif.
Jurney, William H., Jr. (F. L.), Eagle River.
Kah-O-Sed, Edward C. (D.), Beaulieu, Minn.
Kain, M. I. L., (N'k.), Church of Holy Apostles, Manhatten, New York City.
Kalin, Alfred, Stanchfield, Minn.
Kaltenbach, George H. (F. L.), 430 Kane Place, Milwaukee, Wis.
Kaltenbach Normine H., 2112 N. Twelfth St., Philadelphia, Pa.
Karcher, Marcellus, Davidsonville, Md.
Kates, Jerome (W.N.Y.), Box 326, Belmont, N. Y.
Kaye, A. Cato, Mason City, Iowa.
Kaye, J. deB., Topeka, Kan.
Keable, Frederick B., Bustleton, Philadelphia, Pa.
Kearton, Cuthbert O. S. (A.), 51½ 1st St. Albany, N. Y.
KEATOR, FREDERIC WILLIAM, D. D. [*W. T. S., Ya.*], Missionary Bishop of Olympia, Tacoma, Wash.
Kedney, John S., D.D. [*Rac., Ho.*] (Minn.) (Nov. to Apr.), So. Lake Weir, Fla. (Apr. to Nov.), Salem, N. J.
Keeble, James W. (Dal.), Abilene, Texas.
Keech, Frederick J., D.D. [*St. J.*] (L. I.), 449 Fifth St., Brooklyn, N. Y.
Keeler, Floyd (W. M.), Belding, Mich.
Keeling, Stewart P., 6000 Wayne Ave., Germantown, Philadelphia, Pa.
Keene, John F., 2021 E. 22d St., Cleveland, Ohio.
Keicher, Francis P. (Mil.), Ardmore, Okl.
Keicher, Rudolph F. (Mil.), Whitewater, Wis.
Keiser John H., 480 Convent Ave., New York.
Kell, Robert, East Liverpool, Ohio.
Keller, Geo. S., 803 Kansas City Ave., Rapid City, S. D.
Keller, John (N'k.), 19 East Park, Newark, N. J.
Kelley, Arthur P. (Pa.), Racine College, Racine, Wis.
Kelley, Chas. W. (Conn.), 1921 K St., Washington, D. C.
Kelley, Douglas O., 1327 Leavenworth St., San Francisco, Calif.
Kelley, Harold H., S. Mark's, Berkeley, Calif.
Kellner, Max., D.D. [*Ho.*], 1 Berkeley St., Cambridge, Mass.
Kellogg, Nelson, Poultney, Vt.
Kelly, Henry E., 2 Decatur St., Boston, Mass.
Kelly, Samuel P. (Pa.), Oare, Monroe and Co., 7 Rue Scribe, Paris, France.
Kemerer, Benjamin T., 4301 Olive St., St. Louis, Mo.
Kemp, C. C., Clinton, Mich.
Kemp, Edward L., 1639 McElderry St., Baltimore, Md.
Kemp, Robert M. (C.), 68 William St., N. Y.
Kemp, Richard, (P.), Connellsville, Pa.
Kemper, Wm. Poyntell, Gwynedd, Pa.
Kendig, Daniel, *Chap. U. S. A.* (Cal.), 2100 Pine St., Philadelphia, Pa.

KENDRICK, JOHN MILLS, D.D. [*Mar.*], Missionary Bishop of New Mexico and Arizona, 805 Rio Grande St. El Paso, Tex.
Kennedy, Alex. H., Somerville, Mass.
Kennedy, Chauncy C., Hartford, Conn.
Kennedy, J. D. (L. I.), 309 Brooklyn Ave., Brooklyn, N. Y.
Kennedy, James T. (Ash.), Franklin, N. C.
Kennedy, Paca (Va), Theological Seminary, Va.
Kent, Lawrence S. (N'k.), Laporte, Ind.
Kenyon, E. H., Bridgeport, Conn.
Kenyon, Floyd S, West Haven, Conn.
Kenyon, Ralph W., D.D. [*St. J.*] (N.Y.), 43 Halsey St., Brooklyn, N. Y.
Kerney, Wm. F. (A), 11 E. 29th St., New York.
Kerridge, Philip M., New London, Conn.
Kerrin, J. T. (W. N. Y.), 410 Main St., Jamestown, N. Y.
Kershaw, John, D D. [*Un. So.*], 22 Lamboll St., Charleston, S. C.
Kershaw, John, Jr., Summerton, S. C.
Kerstetter, Harvey, Brooklyn, Mich.
Kesselhuth, George H., Billings, Mont.
Kessler, Herman H. R. (Mil.), Stoughton, Wis.
Ketchum, Arthur, Williamsbridge, New York.
Ketchum, Charles J., 174 Bay State Road, Boston, Mass.
Keyser, Herman J. (W. M.), 206 Maple St., Mt. Pleasant, Mich:
Kidd, D. D (S. F.), Narcoosee, Fla.
Kidder, Charles Holland (Del.), 512 Summerfield Ave., Asbury Park, N. J.
Kidder, James H. (C.N.Y.), Owego, Tioga Co., N. Y.
Kidder, Scott, (Md.), Asbury Park, N. J.
Kidner, Reuben, 16 Brimmer St., Boston, Mass.
Kieb, Jas. F. (F. L.), Green Bay, Wis.
Kieffer, Henry M., D.D. [*Urs.*], 20 Mt. Vernon Ave., Atlantic City, N. J.
Kienzle, Chas. A., 3175 Bailey Ave., Louisville, Ky.
Kierulff, Arthur W. (P.), Kearney, Neb.
Kilbourne, Stanley S., 703 4th St., S. E., Minneapolis, Minn.
Kilgour, Charles J. (Har.), Lykens, Pa.
Killen, M. P. K., Graway, Cape Palmas Liberia, W. Africa.
Killeffer, Alexander C. (S. F.), Bradentown, Fla.
Kilty, Thos. S. (C.N.Y.), Clark's Mills, N. Y.
Kimball, Charles Marcus (W.N.Y.), 3 Niagara Square, Buffalo, N. Y.
Kimball, Thatcher R., The Tudor, Boston, Mass.
Kimber, Joshua (L. I.), 281 4th Ave., New York.
Kimber, Robert B., 416 Lafayette, St., New York.
Kimberly, Jas. E. (D.), St. Vincent, Minn.
King, Geo. C., D.D. [*Nor.*] (Ol), 1901 W. 70th St., Seattle, Wash.
King, James E., Raleigh, N. C.
King, Jas H. (At.), Macon, Ga.
King, W. B., Cambridge, Mass.
Kingman, Oliver (Be), Holland Patent, N. Y.
Kinkead, Geo. B. (Sa.), Salina, Kan.
Kinkaid, W. B., S. Mark's, Cleveland, Ohio.
Kinney, Arthur H., Christ Church, New Haven, Conn.
Kinney, Henry C. (C.), 711 W. 47th St., Chicago, Ill.
KINSMAN, FREDERICK JOSEPH, D.D. [*Berk.*], Bishop of Delaware, Bishopstead, Wilmington, Del.
Kinsolving, Arthur B., D.D. [*W. & L.*], 24 W. Saratoga St., Baltimore, Md.
KINSOLVING, GEORGE HERBERT, D.D. [*Gr., Un. So.*], Bishop of Texas, Austin, Texas.
KINSOLVING, LUCIEN LEE, D.D. [*Un. Penn.*], Missionary Bishop of Southern Brazil, Caixa 37, Rio Grade, R. G. do Sul, Brazil.
Kinsolving, Wythe L, Perryman, Harford Co., Md.
Kirk, John F. (E.), St. Michael's, Md.
Kirk, Wm. C. (Mil.), ————.
Kirkby, Charles W. (O), 48 East 78th St., New York.
Kirkby, David N., Salisbury, Conn.
Kirkby, Henry M., Marlborough, N. Y.
Kirkland, G. H. (C.N.Y.), Harpersville, N. Y.
Kirkpatrick, James (W.), Mitchellville, Md.
Kirkus, Frederick M., 1100 Adams St., Wilmington, Del.
Kirwan, Francis W. (Nk.), Edgewater, N. J.
Klaren, J. Hugo, 13 Stratford Road, Edgewood Sta., Providence, R. I.
Kleinschmidt, W. F. (S. O.), Carthage, Ohio.
Kline, Robert H. (Be.), Allentown, Pa.
Kling, C. V. (A.), Waterford, N. Y.
Kloman, Henry F., 18 Cushman St., Portland, Me.
Knapp, Edward M. H., 151 E. 30th St., New York.
Knapp, Frank J. (C.N.Y.), Auburn, N. Y.
Knapp, George W. (C), 91 Clifton Terrace, Weehawken, N. J.
Knauff, Christopher W., Federal Point, Fla.
Knauff, Grant Tullahoma, Tenn.
Kneil, Alvin P., Chicopee, Mass.
Knickerbocker, A. E., Red Wing, Minn.
KNIGHT, ALBION WILLIAMSON, D.D. [*Un. So.*], Missionary Bishop of Cuba, cor. 15th and 8th Sts., Havana Cuba.

Knight, Edward G., 1515 N. 12th St., Philadelphia, Pa.
Knight, Franklin, 221 Wooster St., New Haven, Conn.
Knoilmeyer, Geo. E., New Haven, Conn.
Knott, Henry (Mex.), ————.
Knowles, Archibald Campbell, 555 Pelham Rd., Germantown, Philadelphia, Pa.
Knowles, William C., R F. D, Box 101, Higganum, Conn.
Knowlton, William H., St. James, Minn.
Knox, Raymond C., Columbia Univ., New York.
Knox, Richard L., Roila, Phelps Co., Mo.
Koehler, J. Mitchell, (Pa.), 415 W. 13th St., Kansas City, Mo.
Koon, Jabez C., Houlton, Me.
Kraft, Frank F., Birmingham, Mich.
Kramer, Charles C., 401 W. Houston Ave., Marshall, Tex.
Kramer, Frederick F., Ph.D. [*Un. Colo.*], 2222 W. 32nd Ave , Denver, Colo.
Kreitler, Robert P., Mt. Vernon, N. Y.
Krischke, George Upton, San Leopoldo, R. G. do Sul, Brazil.
Kroll, Leopold, Jr., S. Andrew's Cathedral Honolulu, T. H.
Kromer, George J. G., 2650 Huntingdon Ave., Baltimore, Md.
Krum, J. D., D.D. [*Ham.*], La Harpe, Kan.
Ku, Chun Lin, Shanghai, China.
Kuehn, A. J. D. (Ind.), Lake Village, Ark.
Kuehnle, Joseph, Hodgins House, Texarkana, Ark.
Kunkel, Wm. E. (Har.), Milton, Pa.
Kwei, Mei-peng, Sha Sze, China.
Lacey, Thomas J. (L. I.), cor. 4th Ave. and Pacific St., Brooklyn, N. Y.
Lacey, Vincent C. (S.F.), Ft. Pierce, Fla.
Lacy, T. H., D.D. [*W.&M.*] (S.V.), Blackstone, Va.
Ladbrook, Ernest R., Church of the Advent, Louisville, Ky.
Ladd, Henry M. (Nk.), Rutherford, N. J.
Ladd, Horatio O., D.D. [*Ho.*] (L.I.), Jamaica, N. Y.
Ladd, Wm. P. (N. H.), Berkeley Div. Sch., Middletown, Conn.
Lafferty, Charles D. (W.), Brookville, Montgomery Co., Md.
La Field, Howard (Mil.), Delafield, Wis.
Laidlaw, Gilbert W. (C.), 5003 Washington Ave , Chicago, Ill.
Laird, Wm. H., Greenville, Del.
Lake, Clarence H. (Ol), Dunlap, Wash.
Lakes, Arthur, Denver, Colo.
Lamb, Addison A., Coatesville, Pa.
Lamb, Geo. Warrington, M. D., Radnor, Pa.
Lamb, George Woodward (P.), 444 Clay St., Rochester, Pa.
Lamb, James H., D, D. [*Pitts.*], Devon, Pa.
Lambert, Baptiste P., White Swan, S. D.
Lambert, Christopher J. (C. N. Y.), Sherburn, N. Y.
LaMothe, J. D., St. Paul's Church, New Orleans, La.
Lancaster, James L., Perth Amboy, N. J.
Langdon, Geo. F., Solomons, Md.
Lane, Henry G. (S. V.), South Boston, Va.
Langston, Clarence A., 14137 Euclid Ave., East Cleveland, O.
Lanier, John J., Woodlawn, Ala.
Larmour, J. Worrall, Upper Falls, Md.
Larned, Albert C., Newport, Vt.
La Roche, Chas. I. (W.), Beltsville, Md.
La Roche, J. Henry, D.D. [*Un.*] (C. N. Y.), Binghamton, N. Y.
Larom, Walter H. (A.), Saranac Lake, N. Y.
Larrabee, Edward A., D. D. [*Nash.*], (C.), Nashotah, Wis.
Larson, John (D), Faribault, Minn.
Lasher, James L., Rochester, N. Y.
Lassiter, Benjamin S. (E. C.), Hertford, N.C.
Lathrop, Charles N., 184 Laguna St., San Francisco, Calif.
Lauderburn, Frederic C., 2 Decatur St., Boston, Mass.
Launt, Francis A. D., D.D. [*Gr.*], D.C.L. [*Kgs*], 154 Krams Ave., Philadelphia, Pa.
Laurenson, R. M. (Mil.), Watertown, Wis.
Law, Marion, 50 Pawtucket Place, Pawtucket, R. I.
Law, Woodford P., Rochester, Minn.
Lawrence, Alfred S. (Ash.), Yadkin Valley, N. C.
Lawrence, Edward T., Pikesville, Md.
Lawrence, H. Newman, 602 W. 125th St., New York.
Lawrence, James B., Americus, Ga.
Lawrence, T. N. (S. V.), Franklin, Va.
LAWRENCE, WILLIAM, D.D. [*Ho., Harv. Ya.*], LL.D. [*Lawr., Pr. Camb.*], D.C.L. [*Dur., Camb.*], Bishop of Massachusetts, 122 Commonwealth Ave., Boston, Mass.
Lawton, G. T., 1716 So. Emerson Ave., Minneapolis, Minn.
Lay, George W., Raleigh, N. C.
Leach, Floyd S., 430 Lafayette St., New York.
Leach, Fred. Barnby, Richford, Vt.
Leacher, John, Pascoag, R. I.
Leakin, George A., D.D. [*St. J.*], Lake Roland, Md.
Lealtad, Alfred H., 412 Carroll St., St. Paul, Minn.
Leao Jose Brasilleuse, Bage, R. G. do Sul, Brazil.
Learned, Leslie E. (L. A), Pasadena, Cal.
Le Boutillier, George T. (W. N. Y.), 350 Birr St., Rochester, N. Y.
Ledford, Marshall G. (Ash.), Lindale, Ga.
Ledo, Sorgio, Macagua, Cuba.

Lee, Baker P. (L'A.), 975 Hoover St., Los Angeles, Calif.
Lee, Barr Gifford, Salem, Ore.
Lee, Burton H., 338 Alexander Ave., New York.
Lee, Charles F., North East Harbor, Maine.
Lee, Charles H., Jr. (At.). Macon, Ga.
Lee, Edmund J. (Han.), Anking, China.
Lee, Edward P., St. Johnsbury Centre, Vt.
Lee, Francis R. (S. V.), Smithfield, Isle of Wight Co., Va.
Lee, Fred'k. C., Rumford Falls. Me.
Lee, Hamilton, Haywards, Calif.
Lee, H. B., Charlottesville, Va.
Lee, Henry B., Jr., Western, W. Va.
Lee, James Hervey, Manhattan, Kan.
Lee, Samuel J., 269 5th Ave., Richmond, San Francisco, Calif.
Lee, Thomas Booth, Austin, Tex.
Lee, William B., Gloucester, Va.
Lees, James C. (Mil.), Evansville, Wis.
Leete, Wilbur S., Davenport, Iowa.
Le Ferre, Henri B. B. (Mil), 144 W. 47th St., N. Y.
Leffingwell, Alsop, St. Paul's Rectory, New Albany, Ind.
Leffingwell, C. W., D.D. [*Kn.*] (Q.), Knoxville, Ill.
Lehman, Gustave A. C., 1414 Spruce St., Pueblo, Colo.
Leighton, Joseph A., Ph.D. [*Cor.*] (W.N.Y.), Ohio State University. Columbus, O.
Leman, Clarence C., Como, Miss.
Lemvine, E. A., Eureka, Utah.
Lemon, James S., Ph.D. [*G. W.U.*] (W. Ma.), Cosmos Club, Washington, D. C.
Lennie-Smith, Walter, Alexandria, La.
LEONARD, WILLIAM ANDREW, D.D. [*W. & L., St. S.*], Bishop of Ohio, 3054 Euclid Ave., Cleveland, Ohio.
LeRoy, Jacob, 8020 St. Martin's Lane, Chestnut Hill, Philadelphia, Pa.
Lester, Charles Stanley (Mil.), Washington, D. C.
Leverett, William C. (Har.), Bloomsburg, Pa.
Levering, Lewis R., Shattuck Sch., Faribault, Minn.
Levis, Norman V., 6706 Cresheim Rd., Philadelphia, Pa.
Lewis, Arthur F., North Haven, Conn.
Lewis, Arthur M., St. Albans, W. Va.
Lewis, Arthur S. (P.), Greensburg, Pa.
Lewis, Chapman S. (Q), Quincy, Ill.
Lewis, Charles S., 2733 Park Ave., Chicago, Ill.
Lewis, David H., Charlottsville, Va.
Lewis, Edwin T. (N'k.), Grantwood, N. J.
Lewis, F. B. A., M. D., Seabright Sta., Santa Cruz, Cal.
Lewis, Frank B., Bozeman, Montana.
Lewis, Gordon T. (L. I.)., Sag Harbor, N. Y.
Lewis, Hunter, Las Crucis, N. Mex.
Lewis, James G., D.D. [*T.C.T*], 36 East Thirtieth St., New York.
Lewis, John C., Somerton Ave., Philadelphia, Pa.
Lewis, John K., *Chp. U. S. N.* (S. O.), Santa Barbara, Calif.
Lewis, John N., Jr., Waterbury, Conn.
Lewis, J. T., Monticello, Fla.
Lewis, John V., D.D. [*Un.*] (N. Y.), 400 Believue Ave., Wayne, Pa.
Lewis, Louis K. (N. J.), 51 Clivedon St., Germantown, Pa.
Lewis, Thomas D., Bethesda, Md.
Lewis, William E. A., Mt. Clemens, Mich.
Lewis, William Fisher, Peekskill, N. Y.
Lewis, William G. W., New York.
Lewis, William H., D.D. [*Tr.*], 1067 Park Ave., Bridgeport, Conn.
Lewis, William H. G. (W.N.Y.), Brockport, N. Y.
Li, Kai Ching, Shanghai, China.
Li, Y. L., Wuhu, China.
Liebenrood, McDonnell, San Francisco, Cal.
Liggins, John (N. Y.), Ocean City, N. J.
Lightbourn, John S., 1626 Alta Ave., Louisville, Ky.
Lighthipe, Lewis H. (N'k.), 84 Day St., Orange, N. J.
Lilienthal, Hermann (L.I.), Astoria, N. Y.
Limric, Harry G., Tres Guerras 11, Mexico City, D. F., Mexico.
Lincoln, George W., 107 W. Schoolhouse Lane, Germantown, Pa.
Lincoln, James Otis, San Mateo, Cal.
Lindholm, Jos. E. (Conn.), White Plains, N. Y.
Lindskog, Herman (C.), 97 Sedgwick St., Chicago, Ill.
Lindstrom, Carl F. (Han.), Kiukiang, China.
Lindstrom, Oscar, Trenton, N. J.
LINES, EDWIN STEVENS, D.D. [*Ya., Berk.*], Bishop of Newark, 21 Washington St., Newark, N. J.
Liniey, Chas. H. (Mil.), 190 27th St., Milwaukee, Wis.
Linley, Philip H. (Mil.), Eau Claire, Wis.
Linn, John A. (M.C.), Howe School, Howe, Ind.
Linsley, Carlos S., Point Richmond, Calif.
Linsley, George T., 92 Wetherfield Ave., Hartford, Conn.
Linsley, J. Chauncey, Torrington, Conn.
Linsley, S. Wolcott, Webster, Mass.
Lippitt, Francis S. (W.N.Y.), 21 Selye Terrace, Rochester, N. Y.
Lipton, William T. (Nk.). 113 Newark Ave., Bloomfield, N. J.
List, Thos. R., 2136 Green St., Philadelphia, Pa.
Litch, J. Goodrich, M. D. (S. F.), Winter Park, Fla.

Littell, John S., 47 Marlboro St., Keene, N. H.
Littell, S. Harrington (Han.), Hankow, China.
Littell, T. Gardiner, D.D. [*Del.*], 147 Park Ave., Yonkers, N. Y.
Little, Edward Porter (Mo.), 211 So. Broad St., Elizabeth, N. J.
Little, Henry W. (A.), Guilford, N. Y.
Little, Francis Kinzer (Md.), care of Rev. J. H. Eccleston, D. D., 910 St. Paul St., Baltimore, Md.
Littlebrant, William H. (L. I.), Merrick, L. I., N. Y.
Liu, Ying Tsung, Wuchang, China.
Livermore, Arthur B. (Ash.), Fletcher, N. C.
Livermore, H. A. (Ol.), Snohomish, Wash.
Livingston, Chas. A. (A.), Port Henry, N. Y.
Livingston, Joseph W. (Har.), Harrisburg, Pa.
Livingston, William F., Augusta, Maine.
Ljunggren, Carl J., 26 Providence St., Providence, R. I.
Lloyd, Arthur, 56 Tsukiji, Tokyo, Japan.
LLOYD, ARTHUR SELDEN, D.D. [*Roa.*], Bishop Coadjutor of Virginia, 281 Fourth Ave., New York City.
Lloyd, George (Sp.), Edwardsville, Ill.
Lloyd, Jas H, Tokyo, Japan.
Lloyd, John J., D.D. [*W. & L.*] (S. V.), Big Stone Gap, Va.
Lloyd, Thomas (P.), Scottdale, Pa.
Lloyd, W. K., D.D. [*Ruth.*], LL.D. [*Un. Ark.*], *Chap. U. S. A.*, Fort William McKinley, P. I.
Llwyd, Albert R., Hot Springs, Ark.
Llwyd, Hugh J. (E. Okl.), 210 N. 6th St., Muskogee, Okl.
Lobdell, Frederick D. (Ash.), Rutherfordton, N. C.
Locke, Arthur H., Grosse Ile, Mich.
Locke, George L., D.D. [*Br.*], Bristol, R. I.
Locke, Geo. W., 395 Hurlburt Ave., Detroit, Mich.
Lockhart, Malcolm W. (At.), Mount Airy, Ga.
Lockton, Walter J. (W.M.), Hastings, Mich.
Lockwood, Alfred (Spok.), North Yakima, Wash.
Lockwood, C. H., D.D. [*Sea.*], Helena, Ark.
Lockwood, William W. (A.), Sandy Hill, N. Y.
Lodge, Henry, Grace Pro-Cathedral, Indianapolis, Ind.
Lodge, Jas. T. (Dal.), Dallas, Tex.
Lofstrom, Elmer E., Faribault, Minn.
Logan, John R., 1430 South 22nd St., Philadelphia, Pa.
Logan, Mercer P., D.D. [*W. & L.*], 421 Woodland St., Nashville, Tenn.
Logan, Nowell, D.D. [*Un. So.*], Pass Christian, Miss.
Logie, John H., 143 Wadsworth Ave., New York.
Lollis, H. A. (L.I.), Mineola, N. Y.
London, John, Mineral, Louisa Co., Va.
Long, J. Franklin, Ph.D. [*Leip.*] (C.), 1131 Kimbell Ave., Chicago, Ill.
Long, Maxwell B. (S. O.), Cincinnati, Ohio.
Long, Robert, 9 South 10th St., Philadelphia, Pa.
Long, William A. (Nk.), 64 Beech St., Arlington, N. J.
Longley, Albert L. (N'k.), 141 Avenue D., Bayonne, N. J.
Longley, Harry S. (C.N.Y.), Binghamton, N.Y.
Loola, Wm., Fort Yukon, Alaska.
Lopez, E., Amecameca, Mexico.
Lopez-Guillen, Jose M., Pepe Antonio 5½, Guanabacoa, Cuba.
Lord, Arthur H. (Mar.), Sault Ste Marie, Mich.
Lord, Jas. W., East Hartford, Conn.
Lord, John C., Navesink, N. J.
Lord, Walter R. (W. N. Y.), 586 Breckenridge, Buffalo, N. Y.
Lorey, Louis (F. L.), Sewanee, Tenn.
Loring, R. T., Newtonville, Mass.
Losee, Thomas G., Walden, N. Y.
Lott, L. Walter, Bangor, Me.
Love, William W. (C.), Waukegan, Ill.
Lovejoy, David H., M.D., Roslyn, Pa.
Lovett, Benjamin B., Prince Frederick, Calvert Co., Md.
Lowndes, Arthur, D. D. [*Ho.*, *W.T.S.*] (L.I.). 143 East 37th St., New York.
Lowrie, Randolph W., D.D. [*St. J.*] (W.), 413 4th St., N. W., Washington, D. C.
Lowrie, Walter (Eur.), 58 Via Napoli, Rome, Italy.
Lowry, Robt., Mt. Vernon, N. Y.
Lubeck, Henry, LL.D. [*Ho.*], D.C.L. [*Bish, T.C.T.*], 334 W. 57th St., New York.
Lucas, William, Ben Lomond, Berkeley, Cal.
Lucas, William, Medford, Ore.
Lugscheider, Ferdinand, 621 W. 135th St., New York.
Luke, Frederick, Ypsilanti, Mich.
Lumpkin, Hope H., Darlington, S. C.
Lund, Frans E. (Han.), Wu Hu, China.
Lunde, Martin F. (Mar.), Painesdale, Mich.
Luquer, Lea, D.D. [*Col.*], Bedford, N. Y.
Lusk, William B. (A.), Saranac Lake, N. Y.
Luther, Flavel S., Ph.D. [*Tr.*], LL.D. [*Tr.*], Trinity College, Hartford, Conn.
Lutton, Arnold, 7849 Normal Ave., Chicago, Ill.
Lutz, Frank P. (S. O.), Pueblo, Colo.
Lutz, W. F., Eddington, Pa.
Lykes, Jesse D., 40 Bull St., Charleston, S. C.
Lylburn, Wm. H. C. (Nk.), Mamaroneck, N.Y.
Lyman-Wheaton, Henry P. (N'k.), Ridgefield, N. J.

Lynch, J. Hollister, D.D. [*Gr.*], 911 Walton Ave., St. Louis, Mo.
Lynch, Robert LeB., Woodstock, Vt.
Lyne, Frederick A. (P.), Tucson, Ariz.
Lynes, Joseph Russell (W. Ma.), Great Barrington, Mass.
Lyon, C. W. G., Salida, Colo.
Lyon, D. Brayton, 827 6th St., S. E., Minneapolis, Minn.
Lyon, E. Atherton, 155 Nepperhan Ave., Yonkers, N. Y.
Lyon, Yale (A.), Unadilla, N. Y.
Lyons, Chas. S., 6769 Ridge Ave., Philadelphia, Pa.
Lytton, James P. (Sa.), Bellville, Kan.
Mabley, Edward T., Forest City, Ark.
Macbeth, Henry, 111 Centre St., Bethel, Conn.
MacBryde, Meade B. (N'k.), 11 High St., Orange, N. J.
Maccaud, Francis W. (Spok.), Sunnyside, Wash.
MacClean, Wm. A., Alhambra, Calif.
MacCormack, William (L.A.), 1049 W. 7th St., (office 523 S. Olive St.), Los Angeles, Cal.
MacDonald, Geo. R. E. (San J.), Hartford, Calif.
MacDougal, G. M (W. T.), Goliad, Tex.
MacDougall, Archibald, Ph.D [*Syr.*], Bethany, Conn.
Macduff, Ralph E., Jackson, Mich.
MacEwan, S. R. (A.), R. D. 2, Delanson, N. Y.
Macfarlane, Robert L. (Sac.), Vallejo, Calif.
Machado, Ignacio de OliveiraRio dos Sinos, Rio Grande do Sul, Brazil.
MacGovern, James T. (Sac.), Locmis, Calif.
MacIntosh, Roland O. (K. C.), ———
Mackay, Geo. (C.), in Europe.
Mackay, T. J., 506 S. 26th St., Omaha, Neb.

MACKAY-SMITH, ALEXANDER, D.D. [*Tr.*, *Ho.*], Bishop-Coadjutor of Pennsylvania, 251 South Twenty Second St., Philadelphia, Pa.
MacKelcan, G. F. A., 366 Vinewood Ave. Detroit, Mich.
Mackellar, Robt., Jr., Red Bank, N. J.
Mackenzie, Archibald A., D. Sc. [*Q.*], Bad Axe, Mich.
Mackenzie, Charles E., D.D. [*Bald.*] (S. O.), Gallipolis, Ohio.
MacKenzie, D. F. (L.A.), 243 N. Chicago St., Los Angeles, Calif.
Mackenzie, Kenneth, Jr., Westport, Conn.
Mackinnon, Daniel G., Doylestown, Pa.
Mackintosh, R. O. (L.A), 725 W. Third St., Glendale, Calif.
MacLean, Charles, Mountain Home, Idaho.
MacLean, Thomas W., LL.D. [*C.L.S.*], 6237 Ingleside Ave., Chicago, Ill.
Macmaster, William B., Gorham, N. H.
MacMillen, Frederick A., Wyncote, Pa.
MacMurphy, Jesse G., West Derry, N. H.
Macnamara, Alfred E., Boulder, Mont.
MacNaught, George K., Harrison, N. Y.
MacNeil, Hamilton D. B. (C. N. Y.), Oswego, N. Y.
MacNish, Chas. W. (C. N. Y.), Ovid, N. Y.
MacPherson, James H., Nogales, Ariz.
Macon, Clifton, 497 29th St., Oakland, Calif.
MacWilliams, C. Walter, Broadview, Mont.
Madeira, Easton E. (P.), Titusville, Pa.
Madeley, W. F. (Tok.), Fukushima, Japan.
Magee, Chas. F., Elkins, W. Va.
Magill, G. Ernest (Nk.), 311 Sixth St., Hoboken, N. J.
Magill, W. Ingram (Conn.), Port Chester, N. Y.
Magnan, W. B., 1291 Hamilton Ave., St. Louis, Mo.
Magoun, Roy W., Shawnee, Okla.
Magruder, James M. (Lex.), Covington, Ky.
Maguire, Horatio W. (Nk.), Brooklyn, N. Y.
Maguire, Hugh (N. Y.), Orbisonia, Pa.
Mahood, John S., Walsenburg, Colo.
Maison, Charles A., D.D. [*J.M.*], 3319 Hamilton St., Philadelphia, Pa.
Maison, Wm. E. (L. A.), 5670 Ash St., Los Angeles, Calif.
Malcolm-Smith, James (C. N. Y.), Baldwinsville, N. Y.
Male, Chas. H., Oxford, N. C.
Mallery, Cortlandt H., 1335 West Fourth St., Plainfield, N. J.
Mallett, Frank J. (P.), Salisbury, N. C.
Mallinckrodt, Harris, Charlotte, N. C.
Mallory, Charles L. (Mil.), 254 Mason St., Milwaukee, Wis.
Malone, Chas. D. (E. C.), Chocowinity, Beaufort County, N. C.
Malone, E. L. (E.C.), Belhaven, N. C.
Maltas, Chas. (Sa.), Dodge City, Kan.
Maltas, William (Mar.), Stalwart, Mich.
Mancebo, John B., 43 Alta Enramada, Santiago, Cuba.
Manchester, Leander C., D.D. [*Br.*], 33 Prospect Ave., Wollaston, Mass.
Mann, Austin W., 10021 Wilbur Ave., S. E., Cleveland, Ohio.
Mann, Alex. D.D. [*Ho.*], 233 Clarendon St., Boston, Mass.

MANN, CAMERON, D.D., [*Ho.*, *G.T.S.*], Missionary Bishop of North Dakota, Fargo, N. D.
Mann, Ferdinand M., Darien, Ga.
Manning, Henry P., Chapel of the Advent, Baltimore, Md.
Manning, John (L. I.), 44 Debevoise St., Brooklyn, N. Y.

Manning, William T., D.D. [*Un., Nash., Col., Un. So., Ho.*], 27 West 25th St. (office 187 Fulton St), New York.
Manross, William D. (C.N.Y.), R. F. D., No. 5, Syracuse, N. Y.
Mansfield, Archibald R., 1 State Street, New York.
Mansfield, Francis, M. D. (S. O.), 1170 85th St., Brooklyn, N. Y.
Mansfield, Romaine S., Suffern, N. Y.
Manuel, Joseph, 156 E. Huntingdon St., Philadelphia, Pa.
Manypenny, Louis (D.), Leach Lake. Minn
Manzer, Parker C., Presque Isle, Me.
Mapes, Edmund G., S. Alban's Church, Euclid Heights, Cleveland. Ohio.
Mariett, Ernest H., Springfield, Vt.
Marks, Charles A., Wilton, Conn.
Marks, Harry B. (P.), 260 Bellefield Ave., Pittsburg, Pa.
Marquis, Samuel S., D.D. [*Al.*], 49 Erskine St., Detroit, Mich.
Marrack, Cecil M., 2142 Golden Gate Ave., San Francisco, Calif.
Marsden, Henry H., 635 Everett St., Portland, Ore.
Marsden, Thomas F. (W.N.Y.), National City, Calif.
Marsh, Arthur E., Blair, Neb.
Marsh, Arthur H. (Neb.), Cathedral School for Boys, Washington, D. C.
Marsh, Lindus C., Wooster, O.
Marshall, Charles E. A., Shepherdstown, W. Va.
Marshall, Charles H., 2214 E. 13th Ave., Denver, Col.
Marshall, Frank (Be.), Freeland, Pa.
Marshall, John, 1554 Portsmouth St., Portland, Ore.
Marshall, Joseph, Pine Ridge Ageney, S. D.
Marshall, Myron B., Zamboanga, P. I.
Marshall, Matthias M., D.D. [*W. & M.*], Morganton, N. C.
Marshall, Norman F. (N.T.), Colorado, Tex.
Marshall, Robert Eliot, Bronx Church House, 171st St. and Fulton Ave., New York.
Marshall, R. Maynard, Jr., Charleston, S. C.
Marshall, Thomas C. (L. A.), Echo Park Ave., and Cerro Gordo St., Los Angeles, Cal.
Marshall, Walter H., Vicksburg, Miss.
Marshall, William K., Sykesville, Md.
Martin, Albert, Yazoo City, Miss.
Martin, Ernest D. (M.C.), Indianapolis, Ind.
Martin, Evan H. (W. N. Y.), 24 Field St., Rochester, N. Y.
Martin, Henry B., D.D. [*W.C.*] (E.), Chestertown, Md.
Martin, Herbert E. (A.), Whitehall, N. Y.
Martin, Hugh McD., Tracy's Landing, Anne Arundel Co., Md.
Martin, Jas. L., 3200 E. Lombard St., Baltimore, Md.
Martin, Theodore D. (W.Ma), 118 West St , Worcester, Mass.
Martin, Thomas W. (L. I.), 566 W. 173rd St. New York.
Martin, Wallace (Be.), Reading, Pa.
Martyr, Fredk. A., (N.D.), 4906 Maple St., Oakland, Calif.
Marvin, Dan., Jr. (L.I.), Setauket, N.Y.
Marvin, Hobart L., Mapleton, Iowa.
Marvin, John N. (A.), 299 Madison Ave., Albany, N. Y.
Marvine, Walter, U.S.A. (N.Y.), Ft. Terry. Plum Island, N. Y.
Maryon, Frederick L. (Mil.), Kemper Hall, Kenosha, Wis.
Masker, William A., Haverstraw, N. Y.
Masker, William A., Jr. (Sa.), Salina, Kan.
Maslin, Thos. P. (Hau.), Wu Hu, China.
Mason, Charles J., Stonington, Conn.
Mason, C. M. C., 3309 Lucas Ave., St. Louis, Mo.
Mason, John K., D.D. [*H-S.*], 115 W. Kentucky St., Louisville, Ky.
Mason, Landon R., Richmond, Va.
Mason, Wyley R., Mission Home, Va,
Massè, E. F. H. J. (C.N.Y.), Clinton and Carroll Sts., Brooklyn, N. Y.
Massey, Jas. A. (W.T.), Boerne, Tex.
Massiah, J. B. (C.), 3801 Wabash Ave., Chicago, Ill.
Massie, Robert K., D.D. [*W. & L.*], Theological Seminary, Fairfax Co., Va.
Masterson, Harris, Jr., Austin, Texas.
Matchett, Geo. G. (Pa.), Farmville, Va.
Mathison, Edward T. (C.), Oak Park, Ill.
Matos, Walter A., Swarthmore, Pa.
Matteson, John, 58 Auburn St., Auburndale, Mass.
Matthews, David B., Brockton, Mass.
Matthews, Douglas (C. N. Y.), Rome, N. Y.
Matthews, Edward E., Lakewood, N. J.
Matthews, John R. (Pa.), Barnesville, Belmont Co., O.
Matthews, John T., 322 Somerset Ave., Gloucester City, N. J.
Matthews, Nathan, Cape Palmas, Africa.
Matthews, Paul (S.O.), 226 W. 7th St., Cincinnati, Ohio.
Matthias, Joseph M., 910 E. Tenth St., Oklahoma City, Okla.
Maughan, J. A. (W. N. Y.), Idaho Falls, Idaho.
Maury, Mytton, D. D. [*N. Y. U.*], Hastings on Hudson, N. Y.
Mawhinney, Wm. B., 593 E. 23d St., Paterson, N. J.

Maxon, Jas. M. (Lex.), Margaret College, Versallles, Ky.
Maxon, William D., D.D. [*Un.*], 408 Jefferson Ave., Detroit, Mich.
Maxwell, George, Sausalito, Calif.
May, David, Baltimore, Md.
May, James B. (Be.), Catasauqua, Pa.
Mayekawa, Light S., Japanese Mission, San Francisco, Calif.
Mayer, Henry C., 108 S. 21st St., Philadelphia, Pa.
Mayers, D. Campbell, Casanova, Va.
Mayo, Geo. P., Mission Home, Va.
Mayo, March C., 1902 Warwick Ave., Baltimore, Md.
Mayo, Robt. A., West River, Md.
Mayo, William F., Holy Cross House, West Park, N. Y.
Mazyck, H. C, Jr., John's Island, S. C.
McAllster, Adam A., *U.S.N.*, Vallejo, Calif.
McAllister, Edward C., 809 Kentucky Ave., Paducah, Ky.
McBee, Crosswell, Lansdowne, Pa.
McBride, J. M., Florence, Colo.
McBryde, Robert J., D.D. [*W. & M.*], Fredericksburg, Va.
McCabe, Alex. C., Ph.D. [*St. J.*], Dyersburg, Tenn.
McCalla, Thos. G. C., Cleveland, O.
McCandless, J. Heber (P.), Smethport, Pa.
McCandless, Thos., 505 W. 148th St., New York.
McCarroll, John, M.D., 32 Winder St., Detroit, Mich.
McCausland, John A. (N.Y.), 496 Spadina Ave., Toronto, Canada.
McClane, W. D., 81 Adelphi St., Brooklyn, N. Y.
McCleary, James A. (Nk.), Dover, N. J.
McClellan, Henry L., 604 Stickney Ave., Toledo, O.
McClenthen, William A., 810 N. Eutaw St., Baltimore, Md.
McClintock, James (Pa.), 225 E. Jersey St., Elizabeth, N. J.
McClintock, Thomas, 14 Irving Place, New York.
McCloud, John F., Nashville, Tenn.
McClure, Alfred J. P., Church House, 12th & Walnut Sts., Philadelphia, Pa.
McClure, David, Ph.D. [*Laf.*], Soquel, Calif.
McClurkin, John (Sp.), 6231 Monroe Ave., Chicago, Ill.
McCollister, Earl H., San Cruz, Calif.
McComas, Joseph Patton, Annapolis, Md.
McComb, Sam'l, D.D. [*Glas*], Hotel Lenox, Boston, Mass.
McConkey, John D. (Spok.), Lewiston, Idaho.
McConnell, Joseph (L.A.), 523 So. Olive St., Los Angeles, Calif.
McConnell, Samuel D., D.D. [*Un. Penn. W. & J.*], D.C.L. [*Ho.*] (N.Y.), Easton, Md.
McCook, John J., D.D. [*Tr.*], 114 Main St., Hartford, Conn.
McCord, William E. (L. I.), Bayside, N. Y.
McCORMICK, JOHN NEWTON, D.D. [*Un. So.*], L.H.D. [*Ken.*], Bishop of Western Michigan, 43 S. Lafayette St., Grand Rapids, Mich.
McCoy, Charles E. (P.), 4868 Ellsworth Ave., Pittsburgh, Pa.
McCoy, Wm. S. (W.N.Y.), 62 South Washington St., Rochester, N. Y.
McCracken, William C. (Ind.), Box 814, El Paso, Tex.
McCrady, Edward, Canton, Miss.
McCready, Richard L., 108 Birchwood, Louisville, Ky.
McCready, William G., D.D. [*K. W. C*] (L.I.), 345 State St., Brooklyn, N. Y.
McCulloh, Duncan, Glencoe, Md.
McCullough, James P., Sante Fe, Cuba.
McCutchen, Robt. T. (Mil.), Sparta, Wis.
McDonald, Lyman P., D.D. [*Gr.*], 610 Jackson Boulevard, Chicago, Ill.
McDonald, Peerce N., Anchorage, Ky.
McDougall, Charles E., M.D., Milton, Fla.
McDowell, William G. (S.V.). Emporia, Va.
McDuffey, Henry S., 2010 N. 17th Street, Philadelphia, Pa.
McElroy, Irving (L.I.), Farmingdale, N. Y.
McElwain, Frank A., Faribault, Minn.
McElwee, Samuel (Be.), Slatington, Pa.
McFayden, Donald (W. Ma.), Amherst, Mass.
McFetridge, Robt. J., Cheyenne, Wy.
McGann, John M. (S. O.), Columbus, Ohio.
McGarvey, James E., Oklahoma, Okl.
McGay, Culbert, 895 High St., Bath, Me.
McGill, John, D.D. [*W. & L.*], Beckford Parish, Woodstock, Va.
McGinnis, Adelbert (N'k.), Box 64, Crescent City, Fla.
McGlathery, Wm. (N. Y.), 1010 De Kalb St. Norristown, Pa.
McGlohon, S. B., 217 38th St., E., Savannah, Ga.
McGowan, Edward A., Paso Robles, Calif.
McGowan, James S., Monterey, Cal.
McGown, Wm. K., 1982 Madison Ave., New York.
McGrath, Joseph M. (S.O.), 223 W. 7th St., Cincinnati, Ohio. (Winter, Ormund Beach, Fla.)
McGrew, George H., D.D. [*Wesl.*] (W.), Silver Spring, Montgomery Co., Md.
McGrew, Irving A. 61 Church St., New York.
McGuffey, Edward M. (L.I.), Elmhurst, L. I., N. Y.
McGuinness, J. Holmes, D. D. [*St. J.*], Chester, N.Y.

McGuire, G. Alex., 38 Essex St., Cambridge, Mass.
McHenry, Edward J., 712 N. 48th St., Philadelphia, Pa.
McHenry, H. C., 238 Apsley St., Germantown, Philadelphia, Pa.
McIlhenny, James O., 3515 N. Broad St., Philadelphia, Pa.
McIlvaine, James H., D. D. [*Pr.*] (P.), 311 Shady Ave., Pittsburgh Pa.
McIlwain, Robert C., D.D. [*Gr.*], 226 Exchange St., Keokuk, Ia.
McIlwaine, Francis, Ravenna, Ohio.
McIntire, Percival, S. Stephen's Church, Woodlawn, New York.
McIntosh, H. O. (W. N. Y.), ————.
McKay, G. (C.), in England.
McKay, Robert, D.D. [*Dick.*], Moorestown, N. J.
McKee, John M. E. (W.), 1634 S. St., N.W., Washington, D.C.
McKenz'e, Benj. S., Yankton, S. D.
McKenzie, John H., L.H.D. [*Ken.*] (M.C.), Howe, Ind.
McKibbin, Samuel (M.C.), New Haven, Conn.
McKIM, JOHN, D.D. [*Nash.*, *Tr.*], Missionary Bishop of Tokyo, 38 Tsukiji, Tokyo, Japan.
McKim, John C. (A.), Lyndonville, Vt.
McKim, J. Leighton, Milton, Del.
McKim, Randolph H., D.D. [*W. & L.*], LL. D. [*G. W. U.*], D C.L. [*Un. So.*] (W.), 1623 K. St., N. W., Washington, D. C.
McKim, Thomas (L. I.), Long Island City, N. Y.
McKim, William R. (C. N. Y.), 152 Main St., Oneida, N. Y.
McKinley, Benjamin W. B., Westernport, Md.
McKinney, John (Mil.), Janesville, Wis.
McKnight, Charles H. (C. N. Y.), Elmira, N.Y.
McKrae, E. W., Monrovia, Liberia, W. Africa.
McLauchlan, John D. (C.), Kankakee, Ill.
McLaughlin, James, Littleton, Colo.
McLaughlin, Medville, 15 St. James Ave. Boston, Mass.
McLean, Wm. D. (C.), Streator, Ill.
McLucas, Geo. A., Salmon Falls, N. H.
McLure, Laurens, D.D. [*Ho.*], 116 Church St., Newton, Mass.
McManus, Francis E. (W.), Upper Marlboro, Md.
McMillan, Alexander (Har.), Carlisle, Pa.
McMillin, Linn W. (Mil.), Racine, Wis.
McMullin, G. Wharton, 19th St. above Wharton, Philadelphia, Pa.
McNabb, John, Herndon, Va.
McNulty, Henry A. (N'k.), Soochow, China.
McQueen, Stewart, Montgomery, Ala.
McRae, Cameron F., Shanghai, China.
McVettie, Wellington, Decorah, Iowa.
Mead, Charles H. (Nk.), Loomis Sanatorium, Loomis, Sullivan Co., N. Y.
Mead, George N. 122 Millington Ave., Baltimore, Md.
Mead, George O. (S.V.), Petersburg, Va.
Mead, James B. (A.), Middleville, N. Y.
Meade, Everard, D.D. [*W. and L.*], Accotink, Fairfax Co., Va.
Meade, F. A., Gordonsville, Orange Co., Va.
Meade, Joseph Lyons (Sh.), Shanghai, China.
Meade, Robert N. (P.), Forbes & Craft Ave., Pittsburgh, Pa.
Meade, William H., D.D. [*Ken.*] (N. C.), Roanoke, Va.
Meade, William N., Tappahannock, Essex Co., Va.
Meader, Charles A., 160 Cottage St., Pawtucket, R. I.
Means, Stewart, D.D. [*Tr.*, *Ya.*], 107 Humphrey St., New Haven, Conn.
Meares, Armand DeRosset, Delaware City, Del.
Medary, Henry M., 2120 N. 18th St., Philadelphia, Pa.
Mee, C. Brassington (Be.), Jermyn, Pa.
eem, John G., Pelotas, R. G. do Sul, Brazil.
Meech, Robert, D.D. [*Wes'n.*] (P.), 644 Maryland Ave., Pittsburgh, Pa.
Meigs, H. I., 1815 Pine St., Philadelphia, Pa.
Meldrum, William H., Patterson, N. Y.
Melish, J. Howard (L.I.), 157 Montague St., Brooklyn, N. Y.
Mellen, Arthur H., Rincon Antonio, Oax., Mex.
Mellichampe, W. Lawton (Ga.), 305 Morris St., High Point, N. C.
Mello, Joao Mozart de, Caixa 47, Rio Grande, R. G. do Sul, Brazil.
Memminger, William W. (At.) Atlata, Ga.
Mendenhall, Cyrus (W.M.), Ionia, Mich.
Mercer, Frank A. S. (S. F.), Bartow, Fla.
Mercer, Richard (W.T.), Ft. McKavett, Tex.
Mercer, Samuel A. B., Ph.D. [*Mu.*] (Mil.), 2735 Park Ave., Chicago, Ill.
Meredith, Elliott B., Estmont, Va.
Meredith, Frederic C., Sagada, P. I.
Meredith, Jacqueline M., Rectory, Va.
Meredith, John S. (S. V.), Salem, Va.
Meredith, Reuben (S.V.), Goodwynsville, Dinwiddie Co., Va.
Merlinjones, I. M. (C. N. Y.), 1525 Grape St., Syracuse, N. Y.
Merrick, A. Warren (L.I.), Northport. N. Y.
Merrill, Elmer T. (Co.), 5727 Monroe Ave.. Chicago, Ill.
Merrill, F. W. (F. L.), Menasha, Wis.
Merrill, George G. (W.N.Y.), 1717 K St., Washington, D. C.

Merriman, Erle H. (C.), Hinsdale, Ill.
Merriman, Robt. N. (L. I.), 854 Putnam Ave., Brooklyn, N. Y.
Merington, Richard W. E. (N'k.), Essex Fells, N. J.
Mesier, Henry, Kingston, N. Y.
Mesny, Henry W. G. (Eur.), 23 Avenue de L'Alma, Paris, France.
Messenger, H. T., Cape Palmas, W. Africa.
Messias, G. R. (Ol.), Olympia, Wash.
Metcalf, Franklin L. (C. N. Y.), Lowville, N. Y.
Metcalf, Henry A., 128 Anawan Ave., W. Roxbury, Boston, Mass.
Metcalf, William (E. Okl.), Wagoner, Okla.
Meyer, Charles D. (F. L.), Waupaca, Wis.
Meyers, Walter H. (W.T.), Emmanuel Rectory, San Angelo, Tex.
Mezick, Frank (S.V.), Arrington, Nelson Co., Va.
Michael, Oscar S. 3642 N. Broad St., Philadelphia, Pa.
Micou, Richard W., D.D. [*Ken.*], Theological Seminary, Fairfax Co., Va.
Middleton, Edmund S., Trinity School, 139 West 91st St., New York.
Middleton, R. Temple, St. Luke's, New Orleans, La.
Miel, Charles L., 530 K St., Sacramento, Cal.
Miel, Ernest de F., Hartford, Conn.
Mikell, H. J., 1518 McGavock St. Nashville, Tenn.
Milbank, John F. (N. Y.), Danbury, Conn.
Millar, Chas. J., Louisiana, Mo.
Millar, Donald (Tenn.), Chelsea Sq., New York, N. Y.
Millard, Abel, Rockport, Mass.
Miller, Arnoldus (W.C.), Montrose, Colo.
Miller, A. Douglas (Conn.), Glen Ridge, N. J
Miller, Alex. J., Whitemarsh, Pa.
Miller, Dickinson S., D.Sc. [*Ho.*] (Mass.), Columbia University, New York.
Miller, Elmer P. (A.), Catskill, N. Y.
Miller, Emmet E. (S.V.), Petersburg, Va.
Miller, Everard P. (N'k), Europe.
Miller, Frank De Frees, D. C. L. [*I. W. U.*], Island Pond, Vt.
Miller, Franklin H., New Haven, Conn.
Miller, George F. (L.I.), 121 N. Oxford St., Brooklyn, N. Y.
Miller, George G. (Del.), Philadelphia, Pa.
Miller, George R., 838 E. Westmordand, St. Philadelphia, Pa.
Miller, Hugh Q., 3210 Powelton Ave., Philadelphia, Pa.
Miller, James A. (S. O.), Lancaster, Ohio.
Miller, James D., Cordele, Ga.
Miller, J. Orson, 1216 Short, New Orleans, La.
Miller, John S. (Nk.), 407 Broad St., Newark, N. J.
Miller, John, Carbondale, Pa.
Miller, Jonathan W. (Be.), Frackville, Pa.
Miller, Joseph L., 235 Gowen Ave., Mt. Airy, Philadelphia, Pa.
Miller, Royal R., 365 W. 27th St., New York.
Miller, Wm. J. (Dal.), Sherman, Tex.
Millet, Abraham L., 5257 Pine St., Philadelphia, Pa.
Mills, C. Irving, 567 Gilpin St., Denver, Colo.
Mills, Carlton P., 1 Joy St., Boston, Mass.
Mills, John A., *Chap. U. S. A.* (Mass.), Fort Sam Houston, Texas.
Mills, Samuel (Sac.), Placerville, Calif.
Mills, Seth A. (A.), Troy, N. Y.
Mills, W. Howard (W.N.Y.), Wellsville, N. Y.
MILLSPAUGH, FRANK ROSEBROOK, D.D. [*Sea*], Bishop of Kansas, Topeka, Kansas.
Milne, Mark H. (Mil.), Delavan, Wis.
Milnor, Chas. E., The Sherwood, 38th and Chestnut Sts., Philadelphia, Pa.
Milton, William H., D.D. [*H. S.*] (E.C.), Wilmington, N. C.
Miner, Edward P. (S. V.), 273 Bute St. Norfolk, Va.
Miner, Guy W., Franklin, Mass.
Minnick, Millard F. (W.), St. Mary's City, Md.
Minnigerode, J. G., D.D. [*Lvl.*], 1117 Third Ave., Louisville, Ky.
Miranda, F., Jojutla, Mexico.
Mitcham, W. Malyon (Nk.), Hackettstown, N. J.
Mitchell, Albert R., West Branch, Mich.
Mitchell, Alex. R., Greenville, S. C.
Mitchell, Arthur L. (Sac.), Marysville, Cal.
Mitchell, Austin B., 1023 Laird Ave., Parkersburg, W. Va.
Mitchell, Henry (P.), St. Mary's, Pa.
Mitchell, Herbert H. (Sp.), Jacksonville, Ill.
Mitchell, James A. (E.), Centreville, Md.
Mitchell, James Clayton (Nk), 318 Manheim St., Germantown, Pa.
Mitchell, Joseph F., Alexandria, Va.
Mitchell, Oscar L. (W.), 728 23d St. N. W. Washington, D.C.
Mitchell, Samuel L. (D.), Sauk Centre, Minn.
Mitchell, Samuel S., 600 E. 164th St., New York.
Mitchell, Walter, Porter Military Academy, Charleston, S. C.
Mitchell, Walter A. (W.), 2921 Q St., N. W., Washington, D. C.
Mitchell, William H., Butte, Mont.
Mitman, Stewart U., Ph.D. [*F. & M.*] (Be.), South Bethlehem, Pa.
Mix, Wm. W., 2814 Richmond Terrace, New York City.
Mize, Robert H., 907 Merchant St., Emporia, Kan.

Mizner, Henry W., 6th and Rutger Sts., St. Louis, Mo.
Mockridge, Charles H., D.D.[*T.C.T.*] 1921 W. Chestnut St., Louisville, Ky.
Mockridge, Hamilton R., 1921 W. Chestnut St., Louisville, Ky.
Mockridge, John, 20 W. 26th St., New York City.
Mockridge, William H., 1921 Chestnut St., Louisville, Ky.
Moffat, Wm. G , Akron, Ohio.
Moller, C. N. (Mil.), La Crosse, Wis.
Molony, Edward H , Pacific Grove, Calif.
Molony, C. Hely, 200 Putnam Ave., Detroit, Mich.
Mombert, J. Isidor, D.D. [*Un. Penn.*] (Nk.), Paterson, N. J.
Moncure, John, D.D. [*R.G.*], 102 N. Monroe St., Richmond, Va.
Monger, Henry B., Box 233, Berkeley, Cal.
Monk, Albert C., 3 E. 45th St., New York.
Monro, H. Usher, 16 Elm St., North Andover, Mass.
Monroe, David C., Ph.D. [*Ta.*], Bristol, Conn.
Montanus, Emil, Saginaw, Mich.
Montgomery, Archibald E. (N'k.), Tenafly, N. J.
Montgomery, James Alan, D.D. [*Un. Penn.*], Ph. D. [*Un. Penn.*], 6806 Greene St., Germantown, Pa.
Montgomery, Marshall F., Lead, S. D.
Montgomery, S. G. Morton (Be.), Jonestown, Pa.
Moody, John S. (Ash.), Hickory, N. C.
Moody, Reginald F. (Pa.), Perranwell, S. O., Cornwall, England.
Mook, Chas. S., Redwood Falls, Minn.
Mooney, Roderick J., Attleboro, Mass.
Moor, Wm. Herbert, 110 So. 13th St., Omaha Neb.
Moore, A. A. St. Clare (Pa.), 193 Church St., Lower Edmonton N., London, Eng.
Moore, David D., Pensacola, Fla.
Moore, Everett Alfred, DeWitt, Neb.
Moore, Francis, Somerville, Tenn.
Moore, Francis V. (S.V.), Abingdon, Va.
Moore, Franklin S., Black Hall, Conn.
Moore, George, D. D. [*N. I. N.*] (S.F.), West Palm Beach, Fla.
Moore, George C., 211 So. 20th St., Philadelphia, Pa.
Moore, Geo. S. A. (Q.), 256 West 39th St., New York.
Moore, Henry B., Jr, (L.I.), Brooklyn, N. Y,
Moore, Henry G. (C.), 162 Batavia Ave. Batavia, Ill.
Moore, H. McK., 4033 Walnut St., Philadelphia, Pa.
Moore, Harry T. (Dal.), Dallas, Tex.
Moore, Jesse S., 716 National Ave., East Las Vegas, N. M.
Moore, J. J. Joyce, 256 South 8th St., Philadelphia, Pa.
Moore, Melville M. (L'A.), Santa Barbara, Calif.
Moore, Oscar F., Jr. (W. Ma), S. George's Rectory, Lee, Mass.
Moore, S. S., D.D. [*W. & L.*], Parkersburg W. Va.
Moore, Walter H. (Q.), 103 West 88th St., New York City.
Moorhouse, John K., Conshohocken, Pa.
Moran, Francis J. C. (Md.), 104 East Fifty fifth St., New York.
Moran, Samuel (S. C.), Tallahassee, Fla.
Moran, S. Wilson (W. M.) ————.
Morehouse, Frank S., Cheshire, Conn.
MORELAND, WILLIAM HALL, D.D. [*Un. So., Berk.*]. Bishop of Sacramento, Sacramento, Cal.
Moreno, Manuel F., Santa Clara, Cuba.
Morgan, Brockholst (N. Y.), 607 Westminster Ave., Elizabeth, N. J.
Morgan, D. Parker, D.D. [*Kgs.*] (N.Y.), Sharon, Conn.
Morgan, Edward, 2003 Franklin St., San Francisco, Calif.
Morgan, John B., D.D. [*Tr.*] (Eur), 23 Ave., de L'Alma, Paris, France.
Morgan, Leigh C. (A.), 147 East 15th N. Y.
Morgan, Richard, Jr. (Dal.), Bonham, Tex.
Morgan, Sandy A , Gordonsville, Va.
Morgan, Sidney H. (Ol.), Seattle, Wash.
Morgan, Wm. D., 1 Old York Road, Waverley, Baltimore, Md.
Morgan, Wm. E., Ph.D. [*N. Wr.*] (A.), Granville, N. Y.
Morgan, W. Hamilton (P.), 160 St. John's Place, Brooklyn, N. Y.
Mori, Victor W. (N'k), Morristown, N. J.
Morony, Lionel G., Kansas City, Kan.
Morrell, Esteban, Cienfuegos San Pabio, Cuba.
Morrill, Charles A., Portsmouth, N. H.
Morrill, Henry H. (W. Ma.), 475 Appleton St., Holyoke, Mass.
Morris, Arthur R. (Tok.), Yokohama, Japan.
Morris, Charles N. Clinton Ave. and Robin St. (A.), Albany, N. Y.
Morris, James C., 365 Poplar St., Memphis, Tenn.
Morris, Joseph P., 1619 Arch St., Philadelphia, Pa.
Morris, Jas. W., Richmond, Va.
Morris, John (S.D.), 321 10th Ave., Seattle, Wash.
Morris, Lewis G. (L. A.), 512 W. Adams St., Los Angeles, Calif.
Morris Moseley (W.M.), Kalamazoo, Mich.
Morris, Richard J., 509 Lincoln Drive, Germantown, Pa.

Morrison, Albert Alex., Ph. D. [*I. W. U.*], 569 Everett St., Portland, Oreg.
Morrison, Cameron S., Wabasha, Minn.
MORRISON, JAMES DOW, D.D. [*Un.*], LL.D. [*McG.*], Bishop of Duluth, 2131 E. Superior St., Duluth, Minn.
MORRISON, THEODORE NEVIN, D.D. [*Ill., W.T.S.*], Bishop of Iowa, Davenport, Ia.
Morrison, Arthur S., (C.), 117 N. Peoria St., Chicago, Ill.
Morrison, Wm. (L.I.), 15 Polhemus Place, Prospect Heights, Brooklyn, N. Y.
Morrison, William H. (Conn.), Rhinebeck, N. Y.
Morrow, William D., Spencer, Iowa.
Morse, Glenn T., 2 Brimmer St., Boston, Mass.
Morse, Harold, 29 Franklin St., Merchantville, N. J.
Morse, Wm. Ingles, Lynn, Mass.
Morseil, Wm. F. C., 318 Earlham Terrace, Germantown, Pa.
Mortimer, A. G., D.D. [*T.C.T.*], 1625 Locust St., Philadelphia, Pa.
Mortimer, Frederic E. (Nk.), 449 Jersey Ave., Jersey City, N. J.
Morton, William J., Alexandria, Va.
Moscoso, G. H. (W), Washington, D. C.
Moses, John R. (L. I.), Garden City, L. I. N. Y.
Mosher, Gouverneur F., Wusih, Kiangsu, China.
Mosher, Philip W. (W.N.Y.), Niagara Falls, N. Y.
Motoda, Joseph S., Ph. D. [*Un. Penn.*], Tokyo, Japan.
Mott, Edward M. (W.), 142 Yon St., N. W., Washington D. C.
Mott, Edwin B. (C.N.Y.), Copenhagen, N. Y.
Mott, Marshall E. (W.Ma.), North Adams, Mass.
Motte, John W., Eutawville, S. C.
Mottet, Henry, D.D. [*Ho.*], 47 W. 20th St., New York.
Mottram, Benj. (L.I.), 619 N. 13th St., College Point, L.I., N. Y.
Moulton, A. W., 37 Jackson St., Lawrence, Mass.
Moultrie, Lawrence G., Valley City, N. D.
Mueller, George H., Albert Lea, Minn.
Muhlenberg, M. W. G., Clay Ashland, Montserrado District, Liberia, W. Africa.
Mulford, Joseph N. (S.F.) (Nov. 1 to May 1), Palm Beach, Fla.; (May 1 to Nov. 1), Saratoga Springs, N. Y.
Mulford, Wm. R. (A.), Ft. Edward, N. Y.
Mulford, R. J., Ph D., Ridgefield, Conn.
Müller, Anton A. (F. L.), Chilton, Wis.
Mulligan, Wm A. (Mar.), Beatrice, Neb.
Mullikin, Clarence S., Georgetown, Colo.
Munday, John, Port Huron, Mich.
Mundy, Ezekiel W., D. Litt. [*Syr. Roch.*], (C.N.Y.), Syracuse, N. Y.
Mundy, Jackson M., Henderson, Ky.
Munson, J. C. (C.N.Y.), Chittenango, N. Y.
Murch, A. Allerton, (W.N.Y.), Warsaw, N. Y.
Murgotten, Francis C., Church Divinity School, San Mateo, Calif.
Murphy, Charles T., Jr. (L.A.), 1553 Curran St., Los Angeles, Calif.
Murphy, Edward S. (D.), Wadena, Minn.
Murphy, Oliver H., D.D. [*W. C.*] (E.), North East, Md.
Murphy, Patrick (W.), 230 12th St. S. W., Washington, D. C.
Murphy, R. Heber, Glyndon, Baltl. Co., Md.
Murray, Albert L. (W. M.), 160 W. Pearl St., Coldwater, Mich.
Murray, C. Morton (W. Ma.), 54 Sherman St., Springfield, Mass.
Murray, G. Mosley, North and Madison Aves., Baltimore, Md.
MURRAY, JOHN GARDNER, D.D. [*St. J.*], Bishop-Coadjutor of Maryland, 1106 Madison Ave., Baltimore, Md.
Murray, Robert, Jr. (R. I.), 85 Crescent St., Waltham, Mass.
Murray, Roy I. (Be.), Scranton, Pa.
Murrish, James T., Ph. D., D.D. [*Fr.*], (Q.), Box 45, Route 3, Cambridge, Ill.
Musson, A. Grant (Q.), Moline, Ill.
Musson, H. S., 1023 Cherokee Road, Louisville, Ky.
Myer, Walden (W.), S. Paul's School for Boys, Concord, N. H.
Myers, Geo. B., Greenwood, Miss.
Myers, J. Benjamin (S.O.), Hamilton, O.
Mynard, Floyd J., 608 3rd Ave., Great Falls, Mont.
Myrick, Harry L., LL.D. [*St.J.*], 605 W. 141st St., New York.
Mythen, James G., Santa Fe, N. Mex.
Nancrede, H. W. (see de Nancrede.)
Nash, E. Briggs, 185 Union Avenue, Long Branch, N. J.
Nash, Francis B. (Mex.), Lindell Blvd., St. Louis, Mo.
Nash, Henry O., Pittsboro, N. C.
Nash, Henry S., D.D. [*Tr., Harv.*], Epis. Theo. School, Cambridge, Mass.
Nash, M. Belknap, Prospect Park, Moores, Pa.
Nattress, George, Wellesley, Mass.
Nau, Carl W., Iola, Kas.
Naumann, Chas. W. (L. I.), 356 Adelphi St., Brooklyn, N. Y.
Neely, Henry R. (M.C.), Kokomo, Ind.
Neesan, Yaroo M. (N. Y.), Oroomiah, Persia.
Neide, George L., Falls City, Neb.

Neide, Robert H., D.D. [*J. M.*], New Canaan, Conn.
Neifert, J. Martyn (S. Va.), Hampton. Va.
Neiler, Wm. E. H. (P.), Kittanning, Pa.
Neili, James S. (Ia), Lynn, Mass.
Neill, William S., 900 S. 21st St., Philadelphia, Pa.
Neilson, Wm. H., D.D. [*Ken.*], Plainfield, N. J.
Nelms, J. Henning (W.), 1121 12th St. N. W. Washington, D. C.
Nelson, Aubrey P., 7 W. 82nd St., New York.
NELSON, CLELAND KINLOCH, D.D. [*St. J.,Un So.*], Bishop of Atlanta, 765 Peachtree St., Atlanta, Ga.
Nelson, Frank H. (S. O), Becker Building, 4th and Broadway, Cincinnati, Ohio.
Nelson, Geo. Francis, D.D. [*St.S.,Tr.*], 416 Lafayette St., New York.
Nelson, Henry W., Jr., D.D. [*Gr., Ho.*], (W. N.Y.) Marshfield Hills, Mass.
NELSON, RICHARD HENRY, D D. [*Berk., Un. Penn., Tr.*], Bishop-Coadjutor of Albany, 25 Elk St., Albany, N. Y.
Nelson, Robert B. (S. V), Blacksburg, Va.
Nelson, T. K., St. John's College, Shanghai, China.
Neve, F. W., Ivy Depot, Va.
Neville, Edmund A., Muncie, Ind.
Nevius, R. D., D.D. [*W.& M.*] (Ol.), Tacoma, Wash.
Newbold, Chas. L. (L. I.), Manhasset, N. Y.
Newell, Oliver S. (A.), Glens Falls, N. Y.
Newman, James (Q.), Cairo, W. Va.
Newsom, John G., West Rutland, Vt.
Newton, Edward P., Valdez, Alaska.
Newton, O. E. (W. N. Y), Phelps, N. Y.
Newton, R. Heber, D.D. [*Un.*], East Hampton, L. I., N. Y.
Newton, Wm. W., D.D. [*Un. Penn.*] (W.Ma.), Waverly, Mass.
Ng, N. T. (Sh.), Tsingpoo, China.
Nicholas, Albert B., Guthrie, Okl.
Nicholas, Geo. L., M.D., 435 9th Ave., New York.
Nicholas, Jonathan, Madera. Calif.
Nichols, Charles E. O. (W. Ma), North Grafton, Mass.
Nichols, Harry P., D.D. [*N. Y. U.*],18 W.122nd St., New York.
Nichols, John F. (A.), Portland, Conn.
Nichols, John W. (Sh.), Shanghai, China.
Nichols, Lewis (Har.), Lock Haven, Pa.
Nichols, Rowland S. (N'k.), 28 Carteret, Newark, N. J.
Nichols, W. A., (C. N. Y.), Oriskany Falls, N. Y.
NICHOLS, WILLIAM FORD, D.D.[*Tr.,Ken.*], Bishop of California, 1215 Sacramento St., San Francisco, Calif.
Nicholson, George B , Waterville, Me.
Nickerson, Charles M., D.D. [*Ho.*] (A.), Lansingburgh, N. Y.
Nickerson, Thos. W. (W. Ma.), 78 Eastt S., Pittsfield, Mass.
Nickel, Rudolph W. (Mar.), Iron Mountain, Mich.
Nieh, T. F., Hankow, China.
Nies, James B., Ph.D. [*Col.*] (Conn), c. o. London City and Midland Bank Ltd., Threadneedle St., London, England.
Nies, W. E. (L.I.), Port Washington, N. Y.
Niles, Chas. M., D.D. [*Nor.*], 23 Mt. Vernon Ave., Atlantic City, N. J.
Niles, William P., Nashua, N. H.
NILES, WILLIAM WOODRUFF D.D. [*Tr., Dart.*], D.C.L. [*Bish.*], LL.D. [*Tr.*], Bishop of New Hampshire, Concord, N. H.
Nisbett, J. R. L., 2207 Pine St., Philadelphia, Pa.
Niver, Edwin B., 1014 St. Paul St., Baltimore, Md.
Noble, Edward R. (Be.), Wilkes Barre, Pa.
Noble, James, 1327 S. 9th St., Omaha, Neb.
Noce, Sisto, 359 Broome St., New York City.
Nock, Albert J., Branchville, N. J.
Nodder, J. Henry Morton (S. O.),in England.
Noe, Alex. C. D. (S. V.), 1048 Anu St., Portsmouth, Va.
Noe, Thomas P. (E.C.), 611 Orange St., Wilmington, N. C.
Noe, Walter R., St. Paul's Church, Charleston, S. C.
Nolan, John H., Lewiston, Me.
Noland, R. G. (S. O.), Chillicothe, Ohio.
Noll, Arthur Howard, LL.D. [*St. J.*], Sewanee, Tenn.
Norman, J. P., M.D. (P.), Monongahela, Pa.
Norris, Frederic W. (L.I.), 180 Macon St., Brooklyn, N. Y.
North, Walter, L.H D. [*Ho.*] (W. N. Y.), 230 Bryant, St., Buffalo, N. Y.
Northrop, John M., Fayetteville, Tenn.
North-Tummon, J. (Ga.), Fitzgerald, Ga.
Norton, George B., D.D. [*Will.*], Beaumont, Tex.
Norton, Geo. E. (Mass.), New York.
Norwood, John J., The Plains, Va.
Norwood, Joseph R., Eastport, Maine.
Nott, John W., D.D [*Un,*], 1100 Madison Ave , Baltimore, Md.
Null, Thurlow W., Fostoria, Ohio.
Nutter, Edmund J. M. (Mil.), Nashotah, Wis.
Nybladh, Carl A. (Q.), 1104 W. 59th St., Chicago, Ill.
Oakerhater, David P., Fay. Okl.
Oakes, Frederick W., 2903 W. 32nd Ave., Denver, Colo.
Oaksford, John M. (P.), 606 Sherman Ave., N. S. Pittsburgh, Pa.

Oberholtzer, Herbert J. (Spok.), Roslyn, Wash.
Oberly, Henry H., D. D. [*Tr.*], 1064 E. Jersey St., Elizabeth, N. J.
O'Brien, W. J. (Sac.), 1029 Park St., South Pasadena, Calif.
Ockford, Thos. H. M. (E), Upper Fairmount, Md.
Ockford, Thos. S., Northfield, Vt.
Odell, Daniel I., 2112 N. 12th St., Philadelphia, Pa.
O'Dowd, Dennis H. (L. I.), Rockville Centre, L. I., N. Y.
O'Donnell, Joseph W. (Ky.), Ireland.
Officer, Harvey, Holy Cross House, West Park, N. Y.
Ogden, Charles T., Woodfords, Maine.
Ogilby, Edward L., Southern Pines, N. C.
Ogilby, Remsen B., Manila, P. I.
Ogle, H. K. B., 1700 So. 22nd St., Philadelphia, Pa.
Ohl, John W., 2084 Fairfax St., Park Hill, Denver, Colo.
Oldham, Geo. A., 287 Convent Ave., New York.
Oldham, John L. (S. O.), 1520 East 3rd St., Dayton, Ohio.
Oliphant, John (F. L.), Manitowoc, Wis.
Olmstead, Henry B., 21 Stanley Place, Yonkers, N. Y.
OLMSTED, CHARLES SANFORD., D.D. [*Ho.*, *G.T.S.*], Bishop of Colorado, 2011 Glenarm Place, Denver, Colo.
OLMSTED, CHARLES TYLER, D.D. [*Ho.*], D.C.L. [*Syr.*], LL.D. [*Ham.*], Bishop of Central New York, 159 Park Ave., Utica, N. Y.
Olmsted, James F., Burlington, N. J.
Olmsted, Wm. Beach, Pomfret, Conn.
Olssen, Wm. W., D.D. [*Col.*] (N.Y.), Oakland Ave., Bloomfield, N. J.
Olton, Percy T. (C.N.Y.), Greene, N. Y.
O'Mailey, H. R. A., 2540 Williams St., Denver, Colo.
O'Meara, C., Monroe, Mich.
O'Meara, Fred'k. C. (K. C.), 820 Howard St., Carthage, Mo.
O'Meara, J. Alex., D.D. [*U. P.*] (Calif.), White Lodge, Headington Hill, Oxford, Eng.
Onagahi, Yoichiro (N. Y.), ————
Orihuela, F., Calle San Jose de Garcia 747, Mexico City, D. F.
Ormsbee, A. H. (C. N. Y.), 532 Summit Ave., Schenectady, N. Y.
Orrick, Smith H., 216 W. Madison St., Baltimore, Md.
Osborn, Edwin A. (Sac.) Chico, Cal.
Osborn, Robt. G., 5000 Woodland Ave., Philadelphia, Pa.
OSBORNE, EDWARD WILLIAM, D.D. [*Nash.*], Bishop of Springfield, 720 East Cook St., Springfield, Ill.
Osborne, Edwin Augustus, Charlotte, N. C.
Osborne, Francis M., Charlotte, N. C.
Osborne, Louis S. (N'k), 6 Park Place, Newark, N. J.
Osborne, Richard H. G., M.D. (Ohio), Morrisville, Pa.
Osborne, W. H., Johnson City, Tenn.
Osbourn, E. S., ————, Idaho.
Osgood, Ernest E., Brook Hill, Va.
Osgood, George E., North Attleboro, Mass.
Osgood, Phillips E., 46 Albano St., Roslindale, Mass.
Osmond, Wm. H., Woburn, Mass.
Oswald, Charles E., 16 W. 26th St., New York.
Otis, Charles P. (W. Mass.), Worcester, Mass.
Ottaway, George Henry (W. N. Y.), S. Paul's Parish House, East Ave., Rochester, N. Y.
Otte, William C., 1415 W. 13th St., Bedford, Ind.
Otterson, J. P. S. (W. Ma.), 5 Sanderson St., Greenfield, Mass.
Ottmann, Gilbert A. (E. Okl.), Tulsa, Okla.
Overs, William H. (Har.), Wellsboro, Pa.
Owen, Edward J., (O.), Philadelphia, Pa.
Owen, Elmer N. (Nk.), Maplewood, N. J.
Owen, Horace T., Trenton, N. J.
Owen, William H., Jr., Mt. Vernon, N. Y.
Owen-Jones, Percy, Sanbornville, N. H.
Owens, James M. (S. Va.), Norfolk, Va.
Owens, Robert Bruce, Rocky Mount, N. C.
Owens, Timon E. (L. A.), 426 N. St. Louis St., Los Angeles, Calif.
Oxley, E. H. (Har.), ————, Pa.
Packard, Thomas J., D.D. [*Un. So.*] (W.), Rockville, Md.
Packer, W. S., Winchester, Mass.
Paddock, Ernest M. Cambridge, Mass.
PADDOCK, ROBERT LEWIS, Bishop of Eastern Oregon, Hood River, Ore.
Page, Coupland R. (Md.), Winchester, Va.
Page, Frank, D.D. [*W. & L.*] (L. I.), 139 St. John's Place, Brooklyn, N. Y.
Page, Herman, D.D. [*Wes'n.*] (C.), 1327 E. 52d St., Chicago, Ill.
Page, John M. (Be.), Lebanon, Pa.
Page, Thomas C. (S.Va.), Bedford City, Va.
Page Wiley J., St. Margaret's, Md.
Page, W. W., Cornwall, N. Y.
Paine, Geo. L., 38 Sumner St., Dorchester, Mass
Painter, Wm. P., Ellicott City, Howard Co., Md.
Palmer, Chas. James (W. Ma.), Lanesborough, Mass.

Palmer, Francis L., Faribault, Minn.
Palmer, Frederic, 29 Central St., Andover, Mass.
Palmer, Geo. W., M.D., 1020 West 12th Ave., Denver, Colo.
Paneoast, Edgar T. (Mil.), Jefferson, Wis.
Papineau, Arthur B., Maynard, Mass.
Paradise, Frank I., 185 High St., Medford, Mass.
Parce, Dwight A., 7332 Mariette Ave., Maplewood, Mo.
Pardee, Charles L., Naugatuck, Conn.
Pardee, James D. S., Northford, Conn.
Pardee, Luther (C.), Chicago, Ill.
PARET, WILLIAM, D.D. [*Ho.*] LL.D. [*Ho.*], Bishop of Maryland, 1110 Madison Ave., Baltimore, Md.
Parke, Hervey C., Jr. (Ash.), Waynesville, N. C.
Parker, Andrew L. (Ol.), 154 Salisbury Rd., Brookline, Mass.
Parker, Albert R. (W. Ma.), Gardner, Mass.
Parker, Calvin C., 4706 Cedar Ave., Philadelphia, Pa.
Parker, Charles P., Bowling. Ky.
PARKER, EDWARD MELVILLE, D. D. [*Berk.*], D.C.L. [*Bish.*], Bishop Coadjutor of New Hampshire, 118 N. Main St., Concord, N. H.
Parker, Henry A., Cambridge, Mass.
Parker, James K. (C.N.Y.), Waterville, N. Y.
Parker, Lewis Cass, Rugby, N. D.
Parker, Lindsay, Ph.D. [*N.Y.U.*] (L. I.), 345 State St., Brooklyn, N. Y.
Parker, Octavius (L.A.), Sacramento, Calif.
Parker, Reginald R., East Haddam, Conn.
Parker, Robert B., 67 Manning, Providence, R. I.
Parker, Wm. N., 4027 Wainut St., Philadelphia, Pa.
Parkman, Henry C. (W.), Croome, Pr. Geo. Co., Md.
Parks, J. Lewis, D.D. [*Ho.*, *Ya.*], 103 E. 21st St., New York.
Parks, Leighton, D.D. [*St. J.*, *Harv.*], 342 Madison Ave., New York.
Parmelee, Edward W., Salisbury, Conn.
Parnell, T. A., D. C. L. [*T. C. T.*] (W.N.Y.), 5 Peek St., Rochester, N.Y.
Parrish, Herbert, 222 N. Carrollton Ave., Baltimore, Md.
Parris, Hubert A. St. A., Charleston, S. C.
Parrott, Edward M., Jr. (A.), Caldwell, Lake George, N. Y.
Parshall, H. Frank (D.), Cass Lake, Minn.
Parsons, Arthur T. (W. Ma.), North Brookfield, Mass.
Parsons, Edward L., 2532 Durant Ave., Berkeley, Calif.
Parsons, John H. (W.N.Y.), Holley, N. Y.
Parsons, Louis A., Brunswick. Me.
Parsons, William Francis, Phillipsdale, R.I.
Partridge, John (Sac.), Petaluma, Cal.
PARTRIDGE, SIDNEY CATLIN, D.D. [*Berk.*], Missionary Bishop of Kyoto; Kyoto. Japan.
Partridge, Wm. M., Marblehead, Mass.
Pastorius, Henry C. (Be.), Lansford, Pa.
Pastrana, F., Toluca, Mexico.
Patterson, Alexander (Lex.), Beattyville, Ky.
Patterson, David B. (A.), Massena, N. Y.
Patterson, Gerard F., 10006 South Boulevard, Cleveland, Ohio.
Patterson, Frederick A. (W. M.), Sturgis, Mich.
Patterson, W. E. Claremont, N. H.
Patton, J. Lindsay, Jacksonville, Fla.
Patton, R. W. (At.), Atlanta, Ga.
Paxton, B. Wellington (N'k.), 155 New St., Newark, N. J.
Payne, Henry E. (L. I.), 176 St. Nicholas Ave., Brooklyn, N. Y.
Paynter, Henry S., Hot Springs, S. D.
Payzant, A. S. (P.), Erie, Pa.
Peabody, Chas. W. (Mil.), Alaska.
Peabody, Endicott, D.D. [*Harv.*], LL.D. [*Ya*], Groton, Mass.
Peabody, P. Burton, Blue Rapids, Kan.
Pearce, Eugene S. (A.), Christ Church, Fifth Ave., Troy, N.Y.
Pearce, Hugh M. T. (W.), *U. S. N*, Tutuila, Samoa, Pacific Station, *via* San Francisco
Pearce, J. Sturgis, Portsmouth, R I..
Pearce, Reginald, Ipswich, Mass.
Pearman, Wm. A. (K. C.), Warrensburg, Mo.
Pearse, H. M. P., South Amboy, N. J.
Pearson, David A. (Mass.), North Conway, N. H,
Pearson, Philip C. (Nk.), 27 Cottage Place. Ridgewood, N. J.
Pearth, Edward N., General Theological Seminary, New York.
Peaslee, Arthur N., Newport, R. I.
Peck, Arthur S. (N.J.), St. Paul's Church, Panama, Canal Zone.
Peck, Isaac, Brooklyn, Conn.
Peck, Theo. M., Washington, Conn.
Peckham, Joseph R., Wilmington, Del.
Peirce, William F., D.D. [W. R.], L.H.D. [*Ho.*], Gambier, Ohio.
Pell, Alfred D., 929 Fifth Ave., New York.
Pelton, DeWitt L., D.D. [*Coe.*], Ph.D. [*N.Y. U.*], Fordham, New York City.
Pember, Frederick, 11 Hillcrest St., W. Roxbury, Mass.
Pember, Gilbert E. (A.), Walton, N. Y.
Pena, Jose Ramon, Havana, Cuba.
Pendleton, R. E. (N. J.), 289 Louis Ave. Brooklyn, N. Y.

Pendleton, W. H. K., Spartanburg, S.C.
Pendleton, Wm. Gibson, Eastville, Va.
Penfold, Frederick S. (F.L.), Marinette, Wis.
Pengelly, John B., 5831 Indiana Ave., Chicago, Ill.

PENICK, CHARLES CLIFTON, D.D. [*Ken.*], *Ret. Bishop* (Lex.), 448 Second St., Frankfort, Ky.
Penick, Edwin A., Tuscaloosa, Ala.
Penley, Vincent O., Colorado City, Colo
Penney, Charles K., 2210 Sansom St., Philadelphia, Pa.
Pennock, G. L. (S.O.), Cambridge, Mass.
Percival, Harold S. (Q.), ————.
Percival, Herbert A., D.D. [*Bates*] (Q), 116 High St., Peoria, Ill.
Perez, J. L., Calle de Recreo 1, Teloloapan, Gro., Mexico.
Perkins, Charles E., St. Paul's Rectory, Salt Lake City, Utah.
Perkins, Charles M., Vineland, N. J.
Perkins, Harry W., Chestnut Hill, Newton, Mass.
Perkins, J. Howard (W.N.Y.), Penn Yan, N. Y.
Perkins, J. Newton, 281 Fourth Ave., New York.
Perks, Harry (Sac.), 3118 Second Ave., Oak Park, Sacramento, Calif.
Perot, Elliston J., Salem, N. J.
Perrin, Arch, Church of the Advent, San Francisco, Calif.
Perrine, George G. (C.N.Y.), Manlius, N. Y
Perry, A. Basil, Marlin, Tex.
Perry, Calbraith B. (A.), Cambridge, N. Y.
Perry, Carroll, 42 St. John St., Jamaica Plain, Mass.
Perry, D. E. S., D.D. [*G.C.*] (P.), New Castle, Pa.
Perry, Geo. A., (C.N.Y.), Lacona, N. Y.
Perry, James De W., D.D. [*J.M.*], Germantown, Philadelphia, Pa.
PERRY, JAMES DE WOLF, JR., Bishop of Rhode Island, Providence, R. I.
Perry, John W., Tarboro', N. C.
Perry, J. J. P. (At.), Decatur, Ga.
Perry, Robt. N., Wilson, N. C.
Perry, W. B. (L. I.), ————, N. Y.
Peter, G. Freeland (W.), Tudor Place—31st St., Washington, D. C.
Peter, George J. D. (A.), Vailsburgh, Newark, N. J.

PETERKIN, GEORGE WILLIAM, D.D. [*W. & L., Ken.*], LL.D. [*W. & L.*], Bishop of West Virginia, Parkersburg, W. Va.
Peters, Frederick A., 1052 Tiffany St., New York.
Peters, G. E., 1597 Woodward Ave., Detroit, Mich.
Peters, John P., D.D. [*Ya.*], Ph.D. [*Ya.*], Sc.D. [*Un.Penn.*], 227 W. 99th St., New York.
Peters, Minor Julius (Ash), Ashville, N. C.
Peters, Roger H. (W. M.), Grand Rapids, Mich.
Petrie, Wm. J. (C.), Stevensville, Mich.
Pettis, Wm. M., D.D. [*Ken.*] (W.), 1724 Corcoran St., Washington, D. C.
Pfeiffer, C. Thacher (A.), Canton, N. Y.
Phares, Edmond (Sp.). Camden, Ohio.
Phelps, Arthur S., Bound Brook, N. J.
Phelps, Benj. R. (N. J.), Delta, Pa.
Phelps, Girard W. (N. C.), Victoria, Va.
Phelps, Hamilton B., Newark, Del.
Phelps, Hardy H., Weldon, N. C.
Phelps, Isaac N., Meriden, Conn.
Phelps, Richard R., Oak Grove, Va.
Phillipps, T. Dowell (C.), 327 Montrose Blv'd., Chicago, Ill.
Phillips, Duane S., D.D. [*Rac.*] (C.), 189 Dearborn Ave., Kankakee, Ill.
Phillips, George W., D.D. [*Ruth.*] (N. H.), 28 Rockwell St., Winsted, Conn.
Phillips, Henry Disbrow, La Grange, Ga.
Phillips, Henry L., D.D. [*Linc.*], 751 S. 15th St., Philadelphia, Pa.
Phillips, P. P., Alexandria, Va.
Phillips, Rozelle J. (C.N.Y.), 1536 South State St., Syracuse, N. Y.
Phillips, Stephen D. (W. N. Y.), 258 E. Eagle St., Buffalo, N. Y.
Philips, Wm. Fred'k (Mil.), Portage, Wis.
Phillips, Z. B. T. (C.), c. o. Bank of Scotland, 19 Bishopsgate St. Within, London, E. C., England.
Philson, James, Shreveport, La.
Picard, W. T., Jackson, N. C.
Pickells, Charles, D.D. [*St.J.*] (P.), 317 Sycamore St., Pittsburg, Pa.
Pickells, John R. (P.), 317 Sycamore, Pittsburgh, Pa.
Pickslay, William M., Warwick, N. Y.
Pickworth, Felix H., Anamosa, Iowa.
Pierce, Charles C., D.D. [*St. J.*], 1731 Girard Ave., Philadelphia, Pa.
Pierson, Wallace N. (W. N. Y.), Lockport, N. Y.
Pike, Harry E. (A.), Ilion, N. Y.
Pinkert, Maximillian, 209 East 42d St., New York.
Pindell, Adolphus T., Cockeysville, Md.
Pine, George S., (Mass.), Nice, France.
Pinkham, Alfred G., 91 E. Dearborn St., St. Paul, Minn.
Piper, Arthur, D. D. [*Rac.*] (Mil.), Racine College, Racine, Wis.
Pise, Chas T. A., D.D. [*Un. Ga.*], 16 Washington St., Atlanta, Ga.
Pitcaithley, Laurence A. A., Virginia City, Nev.

Pitblado, E. G. (P.), Trinity Church, 6th Ave., Pittsburgh, Pa.
Pitcher, John B. (N'k.), 87 Tompkins St., Orange, N. J.
Pitt, Samuel A. M. (At.), 519 Reese St., Athens, Ga.
Pittenger, I. McK., D.D. [*Un.N.C.*], Raleigh N. C.
Pittman, Henry H. (A.), Elizabethtown, N.Y.
Planas, Emilio, Limonar, Cuba.
Plant, R. W., Gardiner, Maine.
Plaskett, George M. (Nk.), 47 Hickory St., Orange, N. J.
Platt, George E. (Ia.). Little Falls, Minn.
Plum, Harry C. (A.), Mechanicville, N. Y.
Plumb, John F., New Milford, Conn.
Plummer, Charles H., D. D. [*Sea.*], Lake City, Minn.
Plummer, James F., Monkton, Baltimore Co , Md.
Plummer, John Francis, St. Paul, Minn.
Plummer, William R , Louisville, Ky.
Plunkett, John V., Cape Girardeau, Mo.
Poindexter, James E., Richmond, Va.
Polk, John H., Nashville, Tenn.
Poland, Fred'k. W. (Sp.), 906 S. Goodwin Ave., Urbana, Ill.
Pomeroy, Ralph B., Princeton, N. J.
Pond, Gideon D., Bridgewater, Conn,
Pond, S. B. (C.), 1213 17th St., N.W., Washington, D. C.
Pond, William H., Rushford, Minn.
Poole, Charles A., D.D. [*Ho.*], Faribault, Minn.
Poole, Robert A., Ellicott City, Md.
Poole, Wm. H., Jackson, Mich.
Pooley, Claude N. A. (A.), 80 Broadway, New Haven, Conn.
Pooley, R. K., Topeka, Kan.
Pope, Richard D., Tivoli-on-the-Hudson, N. Y.
Pope, Wm. C., 51 E. 12th St., St. Paul, Minn.
Popham, Charles W. (Nk.), Paterson, N. J.
Porcher, O. T., Greenwood, S. C.
Porkess, William, care S. Andrew's Church, 5th Ave. and 127th St., New York City.
Porte, C. C., Crozierville, Liberia, W. Africa.
Porter, Angus M. (C.N.Y.), Utica, N. Y.
Porter, Emery H., D.D. [*Br.*], 5 Bellevue Court, Newport, R. I.
Porter, John F. (S. F.), 934 Constant St., Tampa, Fla.
Porter, John Leach (W. N. Y.), ————.
Porter, Samuel G. (P.), McKees Rocks, Pa.
Porter, Theodore A., Charleston, S. C.
Post, Frederick H. (L. A.), Oct. to May, Needles, Calif., May to Oct., Topanga, Calif.
Pott, Francis L. H., D.D. [*Col.*], St. John's College, Shanghai, China.
Pott, Wm. H., Ph.D. [*Col.*], Wappinger's Falls, N. Y.
Potter, George F. (P.), Du Bois, Pa.
Potter, Leslie F., Kirkwood, St. Louis, Mo.
Potter, Sidney A. (E), Berlin, Worc. Co , Md.
Potts, Francis H., D.D. [*Tr.*], Hastings, Minn.
Potts, Jerrald, 66 East 29th St., Portland, Ore.
Potwine, W. E. (Hon.), S. Elizabeth's Rectory, Honolulu, T. H.
Powell, Arthur C., D.D. [*St. J.*], 709 Park Ave., Baltimore, Md.
Powell, Chas. H., 201 Second St., Rock Springs, Wyo.
Powell, Edwin A. (S.O.), Portsmouth, O.
Powell, F. C., 33 Bowdoin St., Boston, Mass.
Powell, Herbert H., Ph.D. [*Un. Calif.*], Berkeley, Cal.
Powell, Lyman P. (W.Ma.), Northampton, Mass.
Powell, Sylvester S., Bellefontaine, O.
Powell, William R., 736 Irving St., Portland, Ore.
Power, John (Dal.), Brownwood, Tex.
Power, Stephen F., Mt. Pleasant, Tenn.
Powers, Jas. F., D.D. [*P.M.C., Tufts*] (Be.), Pottsville, Pa.
Powers, W. Dudley, D.D. [*Un. So.*], Flint, Mich.
Powers, W. H. H., Towson, Md.
Powers, Hugh W. Sheffey, Highland, Md.
Poynor, Wilmer S., 721 Whaley St., Columbia, S. C.
Poyseor, William (Mar.), Crystal Falls, Mich.
Prall, Wm., D.D. [*Ho.*], Ph.D. [*Heid.*] (A.), In Europe.
Pratt, Fred'k. W. (Okla.), Carlsbad, New Mexico.
Pratt, George B. (C.), 318 Main St., Evanston, Ill.
Pratt, George S., 88 St. Nicholas Ave., New York.
Pray, Stephen A. W., Rocky Hill, N. J.
Prentiss, Paul T., Denver, Colo.
Prentiss, Stephen E. (K. C.), Cameron, Mo.
Prescott, Allen C. (W. N. Y.), St. James' Parish House, Milwaukee, Wis.
Prescott, George J., 295 Beacon St., Boston, Mass.
Prescott, John H. (L. I.), Sayville, N. Y.
Prescott, Philip M. (W.), Metropolitan Club, Washington, D C.
Pressey, Ernest A., 15 Clifton St., Woodfords, Portland, Maine.
Pressey, William, Ashton, R. I.
Prevost, Jules Louis, West Whiteland, Pa.
Price, Arthur R., Jackson Ave. and Coliseum, New Orleans.
Price, Cassius L., Fulton, Ky.
Price, William, St Stephen's Rectory, Bridesburg, Philadelphia, Pa.
Pridham, Geo. M. P., Box 167, St. Paul, Minn.

Prince, Herbert W. (C.), Glen Ellyn, Ills.
Prince, Walter F., Ph. D. [*Ya.*] (P.), California Ave. and Antrim St., Pittsburgh, Pa.
Pritchard, John F., Fridley, Mont.
Pritchard, Samuel (D.), Hibbing, Minn.
Pritchett, Charles B. Albany, Ga.
Probst, Jacob (L. I.), Patchogue, L. I., N. Y.
Proffitt, Arthur H., Sparkill, N. Y.
Proffitt, Charles C., Garnerville, New York.
Prosser, John W., Minneapolis, Minn.
Prosser, Ralph H., Bunkie, La.
Prout, John (A.), Deposit, N. Y.
Prout, William C. (A.), Herkimer, N. Y.
Pruden, A. A., (W.), *Chap. U. S. A.*
Pruden, C. O. (S. V.), Chatham, Va.
Pugh, Prentice A., P. O. Box 311, Memphis, Tenn.
Pugh, Walter C. (Har.), Sunbury, Pa.
Pullen, C. M., Golden, Colo.
Pulsifer, Herbert B. (Har.), Mount Jay, Pa.
Purce, William M. (Sp.), McLeansboro, Ill.
Purchase, Herbert G. (Mil.), 99 Crescent Ave. Jersey City, N. J.
Purdue, Henry J. (Spok.), 2609 Broadway, Spokane, Wash.
Purdue, Thos. J., Apalachicola, Fla.
Purdy, E. James, 2914 Portland Ave., Minneapolis, Minn.
Purdy, Guy H. (A.), Warrensburg, N. Y.
Purrington, Oliver B. (Mass.), Grace Church, Bedford, Mass.
Purves, Stuart B., 408 4th St. S. E., Minneapolis, Minn.
Pusey, John J., 67 Anson St., Charleston, S.C.
Putnam, Daniel E., Unionville, Conn.
Pyle, Percival C. (N'k.), 14 E. 109th St., New York City.
Quaile, George E., Salisbury, Conn.
Quarles, Joseph S., Columbia, S. C.
Quick, Henry J. (A.), Springfield Centre, N.Y.
Quimby, Henry (L.A.), Monrovia, Calif.
Quin, Charles C., 2013 Appletree St., Philadelphia, Pa.
Quin, Clinton S., Pewee Valley, Ky.
Quinn, Clarence R. (A.), Waddington, N. Y.
Quinn, Denham H., Russellville, Ky.
Quinn, James C., D. D. [*Wash.*] (Har.), Antrim, Pa.
Quinn, John V., 1121 12th St., N.W., Washington, D. C.
Quinney, Charles (E.O.), Pendleton, Ore.
Race, Albert E. (Har.), 38 South Second St., Chambersburg, Pa.
Radcliffe, R. S. (P.), Ridgway, Pa.
Rafter, George C., Cheyenne, Wyo.
Rafter, Geo. C. (K. C.), Springfield, Mo.
Rafter, William W. (W.N.Y.), Dunkirk, N. Y.
Raftery, Oliver H., D.D. [*Tr.*], Portland, Conn.
Raines, W. Guy (W.N.Y.), Scottsville, N. Y.
Rainsford, W. S., D.D. [*Tr.*](N.Y.), Ridgefield, Conn.
Ramage, Bartow B. (Dal.), Fort Worth. Tex.
Rambo, William E. (P.), Brownsville, Pa.
Ramsay, Chas. L., Durand, Mich.
Ramsay, Hugh A. R., Oakland, Calif.
Ramsay, William H. (L. A.), 1213 9th Ave., E. Oakland, Cal.
Ramsdell, Julian E. (C.), 5711 Madison Ave., Chicago, Ills.
Ramsey, Abdiel (S. O.), Granville, O.
Ramsey, Horace M., 343 13th St., Portland, Ore.
Ramsey, William T., M.D. (S.O.), Cambridge, Ohio.
Randall, Aaron F., Independence, Kan.
Randall, Arthur T., Meriden, Conn.
Randall, Edward H., Poultney, Vt.
Randall, Edwin J. (C), 4245 Washington Boulevard, Chicago, Ill.
Randall, F. B., Fullerton, Neb.
RANDOLPH, ALFRED MAGILL, D.D. [*W.&M*], LL.D. [*W.&L.*], D.C.L. [*Un.So.*], Bishop of Southern Virginia, *Nov. 1 to July 1*, Norfolk, Va.; *July 1 to Nov. 1*, Casanova, Va.
Randolph, Charles C. (S. V.), Evington, Va.
Randolph, Oscar D., The Plains, Shenandoah Co., Va.
Ransom, Francis A. (W.N.Y.), 466 Swan St., Buffalo, N. Y.
Ransome, Harry, Media, Pa.
Raps, Henry G. (Lex.), 1563 Scott St., Covington, Ky.
Rasay, Charles E. S. (A.), Little Falls, N.Y.
Rathbone, Frank M., Taunton, Mass.
Rathbun, Grenville A. (A.), Oneonta, N. Y.
Rathbun, Scott B., Woodbridge, N. J.
Ray, D. Brainard, Huntington, L. I., N. Y.
Raymond, R. I., Natchitoches, La.
Raymond, W. O., Ann Arbor, Mich.
Raymond, W. S. W., Miles City, Mont.
Raymond, Wm. W. (C.N.Y.), 8 Seneca St., Baldwinsville, N. Y,
Raynor, Charles T. (C. N. Y.), Waverly, N. Y.
Read, Leonard, Ponce, Porto Rico.
Read, Rich'd S. (D.), Duluth, Minn.
Read, W. George, 434 Washington St., Brighton, Mass.
Reade, Charles G. (S. O.), 223 W. 7th St, Cincinnati, O.
Reade, Stephen F., Georgetown, Tex.
Reasoner, Arthur T., Fenton, Mich.
Reazor, Frank B., D.D. [*St.S.*] (Nk.), Valley Road, West Orange, N. J.
Redhead, Edwin B., Steubenville, O.
Reddish, Bruce V. (N'k.), Hasbrouck Heights, N. J.
Rede, Wyllys, D.D. [*St. J.*] (E.), 103 W. 20th St., Baltimore, Md.

Redles, Geo. A., 3211 Ridge Ave., Philadelphia, Pa.
Reed, Benj. E., Webster Groves, Mo.
Reed, Edward L., Nyack, N. Y.
Reed, Freeman P. O., (Mil.), Shell Lake, Wis.
Reed, J. Sanders, D.D. [*Ho.*], 2318 Spruce St., Philadelphia, Pa.
Reed, Pembroke W. (Idaho), Portsmouth, Va.
Reedy, James J. H., Las Vegas, Nev.
Rees, William Davies, Fort Totten, N. D
Reese, Chas. L. W., Pine Bluff, Ark.
REESE, FREDERICK FOCKE, D.D. [*Un. Ga.*], Bishop of Georgia, Savannah, Ga.
Reese, James W., Ph. D. [*Pr.. W.Md.*], Westminster, Md.
Reese, Theodore I. (S.O.), Columbus, O.
Reese, Ward W. (Har.), Harrisburg, Pa
Reeve, Frederick A., 22 Monadnock Street, Dorchester, Boston, Mass.
Regester, J. A., D.D. [*Ho.*] (W.N.Y.), 61 Johnson's Park, Buffalo, N. Y.
Reifsnider, Charles S. (K.), Kyoto, Japan.
Reiland, Karl, Yonkers, N. Y.
Reilly, Edward M., Haddonfield, N. J.
Reilly, John E., (P.), Oil City, Pa.
Reilly, William M., 179 27th Ave., San Francisco, Calif.
Reinsberg, Chas. H., 36 W. 57th St., New York.
Remick, Claude E., 1210 Locust St., St. Louis, Mo.
Remick Herbert A., Riverside, R. I.
Remington, Charles H. (Ia.), Colorado Springs, Colo.
Remington, Roy E., Portland, Ore.
Remington, W. P., 2631 Wharton St., Philadelphia, Pa.
Remsen, Henry R. (Colo.), Garden City Hotel, Garden City, N. Y.
Render, Walter A. (C. N. Y.), Groton, N. Y.
Renison, George E. (Calif.), Juneau, Alaska.
Renison. Robert (L. A.), 1335 E. 15th St., Los Angeles, Calif.
Renison, Robert J. (Calif.), ————
Renison, Wm. T. (San J.), Stockton, Calif.
Rennell, Thornton B., Evergreen, Col.
Rennie, E. A., Covington, La.
Renouf, Edward A., D.D. [*W. & L.*], Keene, N. H.
Renville, Victor, Sisseton Agency, S. D.
RESTARICK, HENRY BOND, D.D. [*Kgs.*], Missionary Bishop of Honolulu, 251 Vineyard St., Honolulu, T. H.
Reynolds, Edward G., Glastonbury, Conn.
Reynolds, Joseph, Rutland, Vt.
Reynolds, William B., Bethel, Vt.
Rhames, R. W., 543 N. 4th St., Memphis, Tenn.
Rhinelander, Philip M., Ep. Theo. Sch., Cambridge, Mass.
Rhodes, Dudley W., D.D. [*Mar.*] (S. O.). 2047 Auburn Ave., Cincinnati, Ohio.
Ribble, Frederick G. (S.V.), Petersburg, Va.
Ribble, G. Wallace (S.V.), Clover, Va.
Ribble, John F. (S.V.), 427 Washington St., Petersburg, Va.
Riblet, Roy J., Emmanuel Church, Cleveland, Ohio.
Rice, Chas. E. (Mil.), Seward, Alaska.
Rice, Edwin B., 281 4th Ave., New York.
Rice, Francis F. (W. N. Y.), Montour Falls, N. Y.
Rice, H. Landon (Nk.), 11 Market St., Newark, N. J.
Rice, John D., Omaha, Neb.
Rice, Maxwell W., Garfield, Utah.
Rice, William F. (Ash.), Grace, Buncombe Co., N.C.
Rich, Alexander M., Hawkinsville, Ga.
Rich, Ernest A. (Har), Blue Ridge Summit, Pa.
Rich, Edward R., D.D. [*W. C.*] (E), Easton, Md.
Rich, John M. (P.), 119 Matthews, Pittsburgh, Pa.
Rich, Lawson Carter, 212 W. 70th St., New York.
Richards, Albert G. (C.), Lake Forest, Ill.
Richards, C. A. L., D.D. [*Gr.*], 169 Power St, Provdence, R. I.
Richards, Edwin Bradley, Holliston, Mass.
Richards, George Brinckerhoff (P.), 934 North Ave., N. S., Pittsburg, Pa.
Richards, Leonard B., Ferguson, Mo.
Richardson, Edwin G. (Har.), S. John's American Church, Dresden, Germany,
Richardson, E. R. (S.F.), Avon Park, Fla.
Richardson, George L., 3916 Locust St., Philadelphia, Pa.
Richardson, Leonard W., LL.D. [*Gr.*] (A.), State Normal College, Albany, N. Y.
Richardson, Wm. C., D.D. [*Un. Penn.*], 2208 Walnut St. (office 2210 Sansom St.), Philadelphia, Pa.
Richey, Alban, D.D. [*Nash.*], 354 W. 21st St., New York.
Richey, Francis H. (S.O.), 2219 Monroe Ave., Norwood, O.
Richey, J. Arthur M. (Q), Quincy, Ill.
Richmond, George C., 712 Spruce St., Philadelphia, Pa.
Richmond, William (Q.), 2933 Jennings St., Sioux City, Iowa.
Richmond, William (N'k.), 1807 H. St., N. W., Washington, D. C.
Rickard, Frank G., Leadville, Colo.
Rickert, Alfred A. (Pa.), Orlando, Fla.

Ricksecker, Chas. A., 4418 Chestnut St., Philadelphia, Pa.
Ridley, Henry E., 2 Thaddeus St., Detroit, Mich.
Ridgely, Lawrence B.(Han.), Hankow, China.
Ridout, Franklin A., Jr., Ginter Park, Richmond, Va.
Ridout, John (W.T.), San Marcos, Tex.
Rigg, John, New Castle, Del.
Riggs, Edw. (Pa.), 28 Viale Pe Amedeo, Florence, Italy.
Rightor, Nicholas, Hope, Ark.
Riley. Lester L. (S.O.), 2239 Frances Lane, Cincinnati, O.
Riley, Theodore M., D.D. [*Rac.*] (A.), Hudson, N. Y.
Rimer, William A., Salinas, Calif.
Ringgold, Samuel, D.D. [*Gr.*], Knoxville, Tenn.
Ringwalt, Roland, 3016 Carman St., Camden, N. J.
Rippey, J. N., M.D. (W.M.), Elkhart, Ind.
Ritchey, J. D., D.D. [*Dr.*] (K. C.), 3923 Warwick Blvd., Kansas City, Mo.
Ritchie, Arthur, D D. [*Nash.*], 552 West End Ave., New York.
Ritchie, Edward, Falls of Schuylkill, Philadelphia, Pa.
Robbins, Howard C. (N'k.), Englewood, N. J.
Robbins, Harry E. (Be.), Carbondale, Pa.
Robbins, J. C. (Cal.), Bridgeton, N. J.
Robbins, Wilford L., D.D. [*St. S., Am., Pr.*], LL.D. [*Ho.*], Chelsea Square, New York.
Roberts, Albert A. (Tenn). ——— ———.
Roberts, Brian C., Augusta, Me.
Roberts, C. Edward, Farmington, Conn.
Roberts, Frederick C. (W. M.), Allegan, Mich.
Roberts, John, Shoshone, Wyo.
Roberts, Walter C. (Be.), Mauch Chunk, Pa.
Roberts, William, 1420 S. 15th St., Philadelphia, Pa.
Roberts, William B., Dallas, S. D.
Roberts, W. Dewees, Milton, Mass.
Roberts, William T. (S.Va), Rocky Mount, Va.
Roberts, Z. B. S., Grenville, Sinoe, Liberia, W. Africa.
Robertson, James M. (P.), Emporium, Pa.
Robertson, Wm. C., 451 Oak St., Chattanooga, Tenn.
Robertson, William J., Gibbsboro, N. J.
Robeson, John M., Millwood, Va.
Robins, James W., D.D. [*Un. Penn.*], 2115 Pine St., Philadelphia,, Pa.
Robinson, Charles W., 717 Catharine St., Philadelphia, Pa.
Robinson, Frank L., Cismont, Va.
Robinson, George S., Oldtown, Me.
Robinson, Harry C. (Ol.), Mount Vernon, Wash.
ROBINSON, HENRY DOUGLAS, D.D. [*Rac.*], Missionary Bishop of Nevada, Reno, Nev.
Robinson, Herbert W. (E.), Kennedyville, Md.
Robinson, James (Colo.), in Canada.
Robinson, John, Sisseton Agency, S. D.
Robinson, John G., Colfax, Wash.
Robinson, Joseph P., 240 East 31st St., New York.
Robinson, Lucien M., D D. [*Un. So.*], 5000 Woodland Ave., Philadelphia, Pa.
Robinson, Percy G. H., Mackinac Island, Mich.
Robinson, William H., Brookfield, Conn.
Robottom, Percy J. (Ark.), Titusville, Fla.
Rocca, Domenico A., 41 South Ave , Mariners Harbor, New York City.
Roche, Hibbert H. P. (S. F.), Deland, Fla
Roche, Olin S., 346 W. 20th St., New York.
Roche, Spencer S., D.D. [*Tr.*] (L. I.), 200 Adelphi St., Brooklyn, N. Y.
Rockstroh, Johannes (Sp.), Danville, Ill.
Roderiguez, Guillermo M. Y. (Porto Rico).—
Rodgers, William C., D.D. [*St. S.*], St. Stephen's College, Annandale, N. Y.
Roe, Albert R. E. (S. F.), Key West, Fla.
Roe, Robert E. (Be.), Ketchikan, Alaska.
Rogers, Alexander H. (C.N.Y.), Hamilton, N. Y.
Rogers, Arthur, D.D. [*Br.*], West Chester, Pa.
Rogers, B. Talbot, D.D. [*Nash.*] (F. L.), Fond du Lac, Wis.
Rogers, Edgar M. (L.A), Imperial, Cal.
Rogers, Geo., 4239 Regent Square, West Philadelphia, Pa.
Rogers, George (P.), 814 Orchard St., Avalon, Pittsburgh, Pa.
Rogers, Geo. F. (S. V.), Covington, Va.
Rogers, Lewis C. (M. C.), 616 East Second St., Mishawaka, Ind.
Rogers, Lucian W., Central Falls, R. I.
Rogers, Robert (L.I.), 306 McDonough St., Brooklyn, N. Y.
Rogers, Wm. B. (C. N. Y.), Fayetteville, N.Y.
Roker, Augustus C. (Ark.), Argenta.
Roland, Edward L. (M. C.), Box 171, Goshen, Ind.
Roller, Robert D., D.D. [*Un. W. Va.*], Charleston, Kanawha Co., W. Va.
Rollin, Geo. A. V. (Sac.), Petaluma, Calif.
Rollings, Henry, 817 Park Ave., New York.
Rollins, W. E. (S. V.), Sweet Briar Institute, Amherst Co., Va.
Rollit, Charles C., 4400 Washburn Ave. South, Minneapolis, Minn.
Rolf-Wheeler, Francis (C.), S. Luke's Hospital, New York City.
Romero, D., Nopala, Hdgo., Mexico.
Romilly, W. S. L., 4062 E. 91st St., S. E. Cleveland, O.

Roome, Claudius M. (Nk.), 116 Riverside Drive, New York City.
Roosevelt, Sherwood, 38 Bleecker St., New York.
Root, Benj. F., Ansonia, Conn.
ROOTS, LOGAN HERBERT, D.D. [*Un. So.*], Missionary Bishop of Hankow, Hankow, China.
Roots, Willard H., Box 314, Shoshone, Lincoln County, Idaho.
Roper, John C., D.D. [*G.T.S.*], L.H.D. [*Ho.*], General Theological Seminary, Chelsea Square, New York City.
Roscamp, Robert G. (P.), South New Castle, Pa.
Rose, John T. (C. N. Y.), Cazenovia, N. Y.
Rose, Lawrence A.S.R. (Mil.), Albion, Mich.
Rose, L. W., Laurel, Miss.
Rosenmuller, George F., Astoria, Ore.
Ross, Albion H. (F. L.), Ashland, Wis.
Ross, Amos, Allen, Washabaugh Co., S. D.
Ross, Edward B., Rossview, Tenn.
Ross, Henry P. (Calif.), Brunswick, Canada.
Ross, Merton W. (Mil.), Superior, Wis.
Roth, Christian A., Ft. Worth, Tex.
Roudenbush, Frank (W. M.), Kalamazoo, Mich.
Rousmaniere, Edmund S., D.D. [*Br.*], 56 Chestnut St, Boston, Mass.
ROWE, PETER TRIMBLE, D.D. [*Ho., T. C. T.*], Missionary Bishop of Alaska, Sitka, Alaska.
Rowley, Richard (C.), 7069 N. Paulina St., Rogers Park, Chicago, Ill.
Roy, James, LL. D. [*McG.*] (W. N. Y.), 28 Lorne Ave., Montreal Que., Canada.
Royce, G. Monroe (Eur.), 65 W. 54th St., New York City.
Rudd, Arthur B. (C.N.Y.), 520 W. Church St, Elmira, N. Y.
Rudd, Edward H., D.D. [*Rac.*], Fort Madison, Iowa.
Ruffner, Henry W. (N. M.), Denver, Colo.
Rufle, F. C., Holton, Kan.
Ruge, C. A. Ferdinand (At.), Cedartown, Ga.
Ruggles, Vernon D. (L. I.), Webster Ave. and Ocean Parkway, Brooklyn, N. Y.
Runkle, Milton S. (L. A)., San Bernardino, Calif.
Runnalls, Claude E, Williston, N. D.
Rush, Harris C., Westfield, N. J.
Rushton, Joseph, L.H.D. [*Ho.*], 334 W. 57th St., New York.
Russell, F. A. K., Cuttington Station, Cape Palmas, W. Africa.
Russell, Gilbert V., 4 Kirk St, Methuen, Mass.
Russell, James S. (S. V.), Lawrenceville, Va.
Russell, Joseph A., 704 Auburn Ave., Charlton, Iowa.
Russell, J. Townsend (L. I.), 220 Columbia Heights, Brooklyn, N. Y.
Russell, Martin H. L., Pierre, S. D.
Russell, Robert Alan (Har.), Hollidaysburg, Pa.
Russell, R. Condit, North Salem, N. Y.
Russell, Thos. S., Cleveland, Tenn.
Rutherford, W. W., 14 E. 109th St., New York.
Ryan, Albert W., D.C.L. [*T.C.T.*] (D.), 231 Lake Ave. N., Duluth, Minn.
Ryan, Charles M. B., ————, Mich.
Ryan, Jesse A. (W. N. Y.), Hammondsport, N. Y.
Ryan, James A. (Har.), Tioga, Tioga Co., Pa.
Ryder, Harland H., Chelsea, Mass.
Ryerson, Herbert E. (P.), North East, Pa.
Ryerson, Joseph E., Flint, Mich.
Sadtler, Harry A. L., 307 Hamilton Ave., Trenton, N. J.
Sadtler, John G., 600 Roland Ave., Baltimore, Md.
Sage, John C., 124 14th. St, Dubuque, Ia.
Saito, P. Shigimitsu, San Francisco, Calif.
St. Clair, Harmon C. (Nk.), 311 Sixth St, Hoboken, N. J.
St. Claire, Henry W., Morton, Minn.
St. George, Howard B. (Mil.), Nashotah, Wis.
Sakakibara, Watara, 8 Motokaji Cho., Sendai, Japan.
Salinger, Johannes (Mil.), Woodman, Wis.
Salcini, Oreste, 4th Ave. and 21st St., New York City.
Salinas, R., la Callejon de Degollado 1, Cuernavaca, Mexico.
Salinas, S., Nopala, Mexico.
Salinas, Sr., Efrain, Teloloapan, Gro., Mex
Salmond, Henry C., Marion, S. C.
Salter, Joseph D., Luverne, Minn.
Saltus, A. Wright, 80 N. State St., Concord, N. H.
Sams, J. Julius, D.D. [*W.&M.*], 150 W. Lanvale St., Baltimore, Md.
Sams, W. B., Uniontown, Ala.
Samwell, Alfred N. (F. L), Eagle River, Wis.
Sanborn, Frank A. (F. L.), 111 Cherry St. Fond du Lac, Wis.
Sanderson, Benjamin S. (Be.), Bethlehem, Pa.
Sanderson, Henry Byron (F. L.), North Fond du Lac, Wis.
Sandford, Frederick W., Phoenix, R. I.
Sanford, David A. (N. T.) Big Springs Texas.
Sanford, David L., Hardwick, Vt.
Sanford, E. L. (A.), Ogdensburg, N. Y.
Sanford, Frederick R., 730 Maplewood Ave., Bridgeport, Conn.
Sanford, Louis C., 2325 Ward St., Berkeley, Calif.
Saphorè, Edwin W., 509 Scott St., Little Rock. Ark.

Sargent, Clarence S., D.D. [*Whtt.*] (Sa.), Hutchinson, Kas.
Sargent, Christopher S., 2121 Talbott Ave., Indianapolis, Ind.
Sargent, George W., Natick, Mass.
Sargent, G. P. T. (W.M.), 16 Van Buren St., Battle Creek, Mich.
Satterwhite, James King, Winston. N. C.
Sattig, John H. (L.I.), 80th St. and 11th Ave., Brooklyn, N. Y.
Sauber, Julius C. H. (W. Ma.), Westboro, Mass.
Saul, William, Le Blanc, Knox Co., S. D.
Saumenig, H. Fields (Ash), Ashhville, N. C.
Saunders, Ernest C., Rhinebeck, N. Y.
Saunders, Henry V., New Market, Md.
Saunders, John L., Salisbury, N. C.
Saunders, Nelson, 570 27th St., Oakland, Calif.
Saunders, William D. (Tenn.), Fitzwilliams Hall, Cambridge, England.
Savage, Geo. R. (W. M.), 58 Moffat St., Brooklyn, N. Y.
Savage, Wm. R. (Ash.), Blowing Rock, N. C.
Savage, Zachary T., 1105 Palmer Avenue, Pueblo, Colo.
Saville, Henry Martyn, 233 Moody Street Waltham, Mass.
Sawyer, Andrew L. (Conn.), Middletown, N. Y.
Sawyer, Rollin A. (Har.), Harrisburg, Pa.
Saylor F. A., Honolulu, T. H.
Sayres, William S., D.D., [*Dart.*], 163 Willis Ave. W., Detroit. Mich.

SCADDING, CHARLES, D.D. [*T. C. F.*], Bishop of Oregon, 635 Everett St., Portland, Ore.

SCARBOROUGH, JOHN, D.D. [*Tr.*], LL.D. [*Tr.*], Bishop of New Jersey, 107 Greenwood Ave., Trenton, N. J.

Scarlett, William J. (S. O.), 207 E. 16th St., New York.
Scarritt, William R., D.D. [*Lane*] (At.), Milledgeville, Ga.
Schaad, J. A. (K. C.), 1707 Penn. Ave., Kansas City, Mo.
Schaefer, David A., 666 Rush St., Chicago, Ill.
Schepp, August F., Ph.D. [*Mu.*], Lander, Wyo.
Schiffer, Chas. W. (A.), Cherry Valley, N. Y.
Schlueter, Edward H., 477 Hudson St., New York.
Schmitt, E. B., Ansonia, Conn.
Schmuck, Elmer N., Owatonna, Minn.
Schneeweiss, Franz M. W., 1625 Locust St., Philadelphia, Pa.
Schneider, Frederick (A.), 19 Trinity Place, Albany, N. Y.
Schniewind, Harold W. (C.), 3020 Lake View Ave., Chicago, Ill.
Schofield, Thomas A., Wolfe Hall, Denver, Colo.
Schouler, William (E.), Elkton, Md.
Schrader, Arthur J. (C.N.Y.), Whitesboro, N. Y.
Schroeder, Francis E. (Har.), Lancaster, Pa.
Schroeder, Geo. W. (Mil.), 962 10th St., Milwaukee, Wis.
Schroeter, Herbert F. (E.), Port Deposit, Md.
Schulte, Bernard, D.D. [*Ho.*], 295 Central Park W., New York.
Schultzberg, Anders F. (Mich.).
Schulz, Rudolph E. (P.), St. James' Memorial Ch., Pittsburg, Pa.
Schunck, John F., Weldon, Motgy Co., Pa.
Schuyler, Hamilton, 121 Academy St., Trenton, N. J.
Schuyler, Livingston Rowe, Ph.D. [*N. Y. U.*], 567 West 139th St., New York City.
Schuyler, Philip, Bennington, Vt.
Schwab, Lawrence H., Bedford Hills, N. Y.
Schwartz, Karl, Ph.D. [*Syr.*] (C.N.Y.), 302 Hawley Ave., Syracuse, N. Y.
Scofield, L. T. (M. C.), Logansport, Ind.
Scott, Andrew E., Henderson, Me.
Scott, F. G. (S. V.), 144 High St., Petersburg, Va.
Scott, J. Frank, 207 E. 16th St., New York City.
Scott, John G. (S.V.), Hot Springs, Bath Co., Va.
Scott, John H., Tappahannock, Va.
Scott, Orin St. J. (Calif.), Oakland, Calif.
Scott, Reginald H. (L. I.), 481 Bedford Ave., Brooklyn, L. I., N. Y.
Scott, Robert (Fla.), Deland, Fla. (from Oct. to May), Williamstown, Mass. (from May to Oct.).
Scott, Walter, 156 S. Main St., Oberlin, Ohio.
Scott, William R. (W.), Chap. U. S. A., Fort Monroe, Va.
Scoville, Charles O., 160 Temple St., New Haven, Conn.
Scratchley, H. P. (Nk.), Como, N. J.
Scudder, Henry T., Tarrytown, N. Y.
Scully, John L., 7 E. 87th St., New York City.
Seabrease, A. W. (E.C.), Wilmington, N. C.
Seabury, Wm. J., D.D. [*Ho.*, *G. T. S.*], 8 Chelsea Square, New York City.
Seagle, John C., Eastchester, N. Y.
Seagle, Nathan A., D.D. [*Rut.*], 120 W. 69th St., New York.
Seaman, E. Cecil, Temple, Tex.
Searing, Richard C., West Park, Ulster County, N. Y.
Sears, Lorenzo, *Litt. D.* [*Tr.*], 163 Butler Ave., Providence, R. I.
Sears, Peter Gray, Houston, Tex.
Sedgwick, Theodore, 533 Portland Ave., St Paul, Minn.

Seibold, John S., *ret. Chp. U.S.A.* (W.N.Y.), 569 Washington Ave., West Haven, Conn.
Seibt. C. T., D.D. [*G.T.S.*] (N.Y.), 54 Josephine Ave., Detroit, Mich.
Seiter, Arthur L., Franklin, Tenn.
Selcer, Albert E. (Ia.), 1716 Dodge Street, Omaha, Neb.
Semmes, Thomas, 206 S. Cherry St., Richmond, Va.
Senior, James (K. C.), Lamar, Mo.
Sergel, Carl H. C., Caixa 763, Rio de Janeiro, Brazil.
SESSUMS, DAVIS, D.D. [*Gr.,Un.So.*], Bishop of Louisiana, Christ Church Rectory, 2919 St. Charles Ave., New Orleans, La.
Severance, E. Kendall, St. Alban's Mission, Highland Park, Detroit, Mich.
Sewell, Wm. R. (Be.), White Haven, Pa.
Sexton, J. F., 999 Whalley Ave., New Haven, Conn.
Seymour, Edward (Mar.), Portage, Wis.
Seymour, Frederick E., Wakefield, R. I.
Seymour, H. P., Piermont on-Hudson, N. Y.
Seymour, Storrs O., D.D. [*Tr*], Litchfield, Conn.
Shaffer, Herman, (Del.), Weldon, Pa.
Shannon, Thomas J. (W. N. Y.), 39 Gardiner Ave., Rochester, N. Y.
Shannonhouse, R. G., Edgefield, S. C.
Sharp, Henry T., 2815 Walbrook Ave., Baltimore, Md.
Sharp, James C. Waban, Newton, Mass.
Sharpe, Andrew T., 15th St. Esquire E. Vedado, Havana, Cuba.
Sharpe, T. Manly, Ph.D. [*Lond.*] (Sp.), 488 St. Nicholas Ave., New York.
Sharpley, Giles H. (K. C.), 427 17th St., St. Joseph, Mo.
Shaw, Arthur, Goffstown, N. H.
Shaw, Chas. E., Fair Play, Wash. Co., Md.
Shaw, Geo. C., Mt. Savage, Md.
Shaw, Gilbert A. (L.I.), Riverhead, L I., N.Y.
Shaw, William C. (Spok.), Walla Walla, Wash.
Shayler, Ernest V. (Ol.), St. Mark's, Seattle, Wash.
Shea, John E (Sac.), Jackson, Calif.
Shearman, S. U., D.D. [*Br.*], 3 Hathaway St., Jamaica Plain, Mass.
Shears, Frederick C. F. (W.), Homestead, Baltimore, Md.
Shears, Wm. C. (W.), Forestville, Pr. Geo. Co., Md.
Sheerin, James, Warren, O.
Sheerin, Joseph (Har.), Renovo, Pa.
Sheffield, L. Robert, Long Hill, Conn.
Shelton, George (Mil.), Oneida, Wis.
Shepard, Charles N. (Conn.), General Theological Seminary, New York.
Shepard Peter L., Clinton, Conn.
Shepherd, Jos. B., 279 Congress St., Portland, Maine.
Shepherd, R. Bowden, Riverton, N. J.
Sherlock, Joseph, 2157 N. 28th St., Philadelphia, Pa.
Sherman, Addison M. (W.N.Y.), 308 Goodyear Ave., Buffalo, N. Y.
Sherman, Arthur M. (H'k.), 281 4th Ave., New York City.
Sherman, Charles A. (Minn.), Manville, Wyo.
Sherman, Frank C. (C.), Epiphany Church, Chicago, Ill.
Sherman, Henry M., 160 Harriet St., Bridgeport, Conn.
Sherman, Richard M. Jr. (A.), Potsdam, N.Y.
Sherman, Stephen F. Jr. (A.), All Saints' Cathedral, Albany, N. Y.
Shermer, Lawrence S. (Sac.), Santa Rosa, Cal.
Sherrod, Edgar A. (At.), Gainesville, Ga.
Shero, Wm. F., Ph.D. [*F. & M.*] (Mil.), Racine, Wis.
Sherwood, G. F. J. (W. N. Y.), S. Jude's Rectory, 40 Macaulay St., Buffalo, N. Y.
Sherwood, G. H. (Q.), Rock Island, Ill.
Shey, Lucius W. (P.), Charleroi, Pa.
Shick, Augustus W., Collingdale, Penn.
Shields, A. B. (Mass.), St. Luke's Hospital, San Francisco, Calif.
Shields, Harvey M., Dawson, N. Mex.
Shields, Van Winder, D.D. [*Un. So.*], Jacksonville, Fla.
Shinn, George W., D.D. [*W.& M.*] (Mass.), 36 Waldron Ave., Summit, N. J.
Shipler, Guy E., St. Peter's Chnrch, St. Louis, Mo.
Shipley, Malcolm A., Jr. (Be.), Hazelton, Pa.
Shipman, Herbert, 958 Madison Ave., New York.
Shlemon, Isaac D. (O.), Urmi, Persia.
Shore, Frank, Lisbon, N. D.
Short, Charles L. (W. Ma.), Worcester, Mass.
Short, W. S., Wailuku, T. H.
Shrimpton Charles J. (W. Ma.), Athol, Mass.
Shultz, Julius G., Liberty, N. Y.
Shurtleff, John T. (Sac.), Eureka, Cal.
Shutt, C. Herbert, 750 E. 4th St. St. Paul, Minn.
Shutt, Charles J., 1817 Eighth St., Des Moines, Iowa.
Sibbald, Eleazer W. (C.), Steamboat Springs, Colo.
Sibley, Edward A., Bontoc, P. I.
Sidener, Wm. M., Steubenville, O.
Sill, Frederick H., Kent, Conn.
Sill, Fred'k S., D.D. [*St. S.*](A.), Cohoes, N. Y.
Sill, James B., 335 W. 46th St., New York.
Sills, Charles M., D.D. [*Bow.*] (W. N. Y.), Geneva, N. Y.

Silva, Jose Severo da, Caixa 4, Pelotas, R. G. do Sul, Brazil.
Silver, H. Percy, Topeka, Kas.
Silvester, Clarence C., Somerville, N. J.
Simes, Snyder B., 916 So. Swanson St., Philadelphia, Pa.
Simmonds, Frank H. (A.), Ausable Forks, N. Y.
Simmons, Charles L. (S.V.), Union Level, Va.
Simmons, Jas. D. (Har.), No. 5 Bible house, New York City.
Simmons, John S., 519 Oak St., Thomasville, Ga.
Simmons, Wm. R. R., Stillwater, Okla.
Simons, John H., 123 N. Oak St., Pine Bluff, Ark.
Simonson, E. W., Douglas, Ariz.
Simpson, Atmore, W. S., D.D. [St. J.], Hattiesburg, Miss.
Simpson, Edmund T. (E O.), Hood River, Ore.
Simpson, John E. H., 657½ Pettygrove St., Portland, Oregon.
Simpson, Geo. W., M. D., *Ret. Chp. U. S. A.*, 1026 Broadway, Baltimore, Md.
Simpson, Henry J. (S. O.), Xenia, O.
Simpson, Marcus J., Plymouth, Conn.
Simpson, Otis A., Salem, O.
Simpson, Stephen P., 360 W. 21st St., New York.
Sinclair, George S., 2210 Sansome St., Philadelphia, Pa.
Sinclair, T. L. (Sh.), Yangchow, China.
Sizer, Henry S. (L.I.), 1355 Fifty-fifth St., Brooklyn, N. Y.
Sjostrom, Gustaf L. (C.), in Sweden.
Skardon, Alvin W., St. Francisville, La.
Skeele, Amos, D.D. [*Ho.*] (W. N. Y.), 131 Jefferson Ave., Rochester, N. Y.
Skene, John D., Stamford, Conn.
Skilton, John D., Cheshire, Conn.
Skinner, E. J., Ault, Colo.
Skinner, Edward L., Ottawa, Kan.
Skinner, Frederick N. (E. C.), Beaufort, N. C
Skinner, James A., 796 E 166th St., New York
Skottowe, J. C. (Har.), Mount Hope, Pa.
Slack, William S., 235 Olivier St., New Orleans, La.
Slattery, Charles L., D.D. [*E.T.S.*], 804 Broadway, New York City.
Slayton, Albert N., Newton Highlands, Mass
Sleight, Charles L., West Somerville, Mass.
Slidell, James (Mil.), 289 Hanover St., Milwaukee, Wis.
Sloan, Arthur, Richmond Hill, New York,
Sloan, John, Bay City, Texas.
Sloan, Thomas J., Nacogdoches, Texas.
Sloggett, Richard L., Calais, Maine.
Small, Jas. L. (Mil.), 610 S. Main St., Waupaca, Wis.
Smart, Henry S., (Har.), ————————,
Smeade, George Gordon, LL.D. [*Un. Ark.*], Jackson, Miss.
Smedley, A. DeF. (Pa.), ————————.
Smielau, Franklin C. (Har.), 600 Campbell St., Williamsport, Pa.
Smiley, James L., 130 Prince Geo. St., Annapolis, Md.
Smiley, John C., 206 E. Tremont Ave., New York.
Smith, Allen K. (Spok.), 305 East 4th St., Ellensburg, Wash.
Smith, Augustine J. (L. A.), Upland, Calif.
Smith, Alfred M. (L. A.), 1830 Normandie Ave., Los Angeles, Calif.
Smith, Carl S. (L.I.), 101 Sullivan St., Brooklyn, N.Y.
Smith, Carroll N. (Har.), Osceola, Pa.
Smith, Charles A. (M.C.), Hammond, Ind.
Smith, C. Ernest, D.D. [*St.J.*, *Un.So.*], D.C.L. [*Bish.*] (W.), 2019 N. St., N. W., Washington, D. C.
Smith, Charles H., D.D. [*Ho.*] (W. N. Y.), 470 Swan St., Buffalo, N. Y.
Smith, Chester M. (C.N.Y.), 1610 St. Paul St., Baltimore, Md.
Smith, Claudius F. (E. C.), Elizabeth City, N. C.
Smith, Cornelius B., D.D. [*Tr.*], 101 East 69th St., New York.
Smith, Daniel F., D.D. [*Bow.*] (C.), 452 W. 7th St., Long Beach, Calif.
Smith, E. Bayerd (A.), Tolkewitzerstrasse 11. Blasewitz, Germany.
Smith, Edmund Banks, No. 5, General's Row, Governor's Island, New York City.
Smith, Emelius W., Fall River, Mass.
Smith, Ernest A. (A.), Lake Placid, N. Y.
Smith, Everett P., Boise, Idaho.
Smith, Francis C. (C.N.Y.), Boonville, N. Y.
Smith, Francis H. (N. J.), Fallsington, Pa,
Smith, Franklin C., Pocatello, Idaho.
Smith, Frederick W. (D.), Red Lake, Minn.
Smith, Frederick W., Takoma Park, D. C.
Smith, George (D.), Ponsford, Minn.
Smith, George Grant, Bolton, Miss.
Smith, George Henry (Conn.), Pittsfield, Mass.
Smith, Geo. La Pla, 520 South 61st St., Philadelphia, Pa.
Smith, Geo. W., Coffeyville, Kas.
Smith, G. Williamson, D.D. [*Ho.*, *Col.*, *Ya.*], LL.D. [*Tr.*, *Wms.*], The Wyoming. Washington, D. C.
Smith, Henry B., Park Hill, Okla.
Smith, Henry B. (Be.), Stroudsburg, Pa.
Smith, Herbert Scott (W.), 1859 Mintwood Place, Washington, D. C.
Smith, Herbert Stanley (N. J.), *Chp. U. S. A.*, 3rd Inf., Parang Mindinao, P. I.

Smith, Hobart, Owings Mills, Md.
Smith, Hugh W. (W. Ma.), Springfield, Mass.
Smith, James A., 121 W. 91st St., New York.
Smith, J. Skirving, Edina, Bassa, West Africa.
Smith, James W. (Mil.), Tomah, Wis.
Smith, Jas. W. (Q.), 1072 Willard Ave., Galesburg, Ill.
Smith, John Gibbens (Q.), Burlington Junction, Mo.
Smith, Joseph H. (Nk.), West Orange, N. J.
Smith, Leonard K., Saratoga, Wyo.
Smith, Leonidas W., Silver City, New Mexico.
Smith, Oliver D., Grafton, N. D.
Smith, Philip S., Burlington, N. J.
Smith, Ralph P., 1224 Douglas St., Sioux City, Ia.
Smith, Robert K. (W. Ma.), Westfield, Mass.
Smith, Roland Cotton, D.D [*Am.*] (W.), 1461 Rhode Island Ave., Washington, D. C.
Smith, Russell K. (At.), Inman Park, Atlanta, Ga.
Smith, S. Borden (see S. Borden-Smith), 248 Vanderbilt Ave., Brooklyn, N. Y.
Smith, S. L (S. V.), Norfolk, Va.
Smith, Sidney, 658 Racine St., St. Paul, Minn.
Smith, Walter E. C., Katonah, New York.
Smith, Walter J., Charlotte, N. C.
Smith, William Benjamin Tyng, Charlestown, N. H.
Smith, W. G. W. (L A.), Altadena, Calif.
Smith, William Austin (Mil.), care Brown-Shipley Co., London, England.
Smith, William D., Winchester, Va.
Smith, William Walter, M.D., 154 W. 131st St., New York.
Smith, Wilkins D. (D.), White Earth, Minn.
Smithe, Percival S. (P.), Elko, Nev.
Smithers, F. S., Jr., Middletown, N. Y.
Smyth, A. C S., De Funiak Springs, Fla.
Smyth, Henry M. (A.), Englewood, N. J.
Smyth, Joseph P., Canaan, Conn.
Smythe, George F., D.D. [*Ken.*], Gambier, Ohio.
Smythe, Henry Herbert, Falmouth, Mass.
Smythe, S. T., D. D. [*Ho.*], Ph. D. [*N. Wr.*] (Mil.), Delafield, Wis.
Smythe, William, Haddington, Pa.
Snavely, Charles E., Holy Trinity Church, La Gloria, Cuba.
Snead, Edwin B. (S.Va.), Buena Vista, Va.
Snead, W. T., Beverly, N. J.
Snedeker, Charles H. (L.I.), Hempstead, N. Y.
Sneed, Henry H., Gulfport, Miss.
Snell, Laird Wingate (W. N. Y.), Jamestown, N. Y.
Snell, Lawson H. (Okla.), Pachuta, Miss.
Snelling, Samuel, 25 Stratford St., West Roxbury, Boston, Mass.
Sniffen, Charles J. (W. Ma.), South Lee, Mass.
Sniffen, Everett B., Stratford, Conn.
Snively, A. deF., Wheatland, Wyo.
Snively, Summerfield E., M.D. (Pa.), c. o. J. Munroe & Co., 7 Rue Scribe, Paris, France.
Snively, Thaddeus A. (C.), 31 Thomas St., New York.
Snow, P. G. (K.), Kearney, Neb.
Snowball, Jas. B., Lampasas, Tex.
Snowden, Chauncey E. (Sa.), Minneapolis, Kan.
Snyder, Albert W. (L.I.), Elmhurst, L.I., N. Y.
Snyder, William T. (W.), 1317 19th St., N.W., Washington, D. C.
Soares, C. S., S. Philip's Church, Denison Ave., Cleveland, Ohio.
Somers, Chas. L., Richmond, Va.
Somerville, D. J. Watson, Lewiston, Idaho.
Somerville, George H. S. (F. L.), 244 Fond du Lac St., Waupun, Wis.
Somerville, Henry E. S., 2021 Forest Ave., Toledo, O.
Sommerville, G. P., D.D. [*Ruth.*] (C.N.Y.), Sackett's Harbor, N. Y.
Sontog, Chas. F. (S. F.), Key West, Fla.
Sothoron, L. J., Forest Hill, Md.
Southall, Stephen O., Old Church, Va.
Sowerbutts, Crompton, S Mary the Virgin, San Francisco, Calif.
Sowerby, Herbert (W. M.), R F. D. No. 2, Bedford City, Va.
Spalding, Charles E. (L'A.), Coronado, Cal.
Spalding, Charles N., D.D. [*Nash.*] (N. J.), Memorial House, Episcopal Hospital, Philadelphia, Pa.
SPALDING, FRANKLIN SPENCER, D.D. [*G.T.S.*], Missionary Bishop of Utah, 444 E. 1st So St., Salt Lake City, Utah.
Sparks, Charles B., Sloatsburg, N. Y.
Sparks, James W., Mt Pleasant, S. C.
Sparks, William A. (W. Ma.), Leominster, Mass.
Sparling, Christopher P., 1301 S. Charles St., Baltimore, Md.
Sparling, William H., Rapid City, S. D.
Spatches, Montraville E., Augusta, Ga.
Speakman, Henry D., Pleasantville, N. J.
Spearing, Joseph H., Military Academy, Sewanee, Tenn.
Spears, Henry E. (Lex.), 218 N. 3rd St., Danville, Ky.
Speers, Joseph (P.), Wilkinsburg, Pa.
Speight, John, Gainesville, Fla.
Spencer, Creighton, Newburgh, N. Y.
Spencer, Hugh J. (C.), 7308 Coles Ave., Windsor Park, Chicago, Ill.
Spencer, Irving, (F. L.), 408 Linden St., Appleton, Wis.
Spencer, J. Selden, D.D [*Ho.*], Tarrytown, N.Y.
Spencer, Lucien A. (S.F.), Orlando, Fla.
Spencer, Robt. N. (K.C.), Kansas City, Mo.

Spencer, William E. (Mil.), 222 Juneau Ave., Milwaukee, Wis.
Spong, J. J. Rowan (N. Y.), Ardmore, Pa.
Sprague, David (W. Ma.), Clinton, Mass.
Sprague, Philo Woodruff, 41 Monument Square, Charlestown, Mass.
Spurr, B. M., Moundsville, W. Va.
Stafford, B. T. (C. N. Y.), Jordan, N. Y.
Stafford, Harry W. R. (L.I.), Queens, L.I., N.Y.
Stafford, Thomas (C. N. Y.), Cleveland, N. Y.
Stahley, Rudolph (S. F.), Wulfert, Fla.
Stalker, John R., 7312 Clinton Ave., N. W., Cleveland, Ohio.
Standing Bull, Eugene, Cheyenne River Agcy, S. D.
Stanger, I. Newton, D.D. [*Ken.*], 4708 Kingsessing Ave., W. Philadelphia, Pa.
Stanley, Albert U. (N'k.), Marietta, Ga.
Stanley, George M., Pine Meadow, Conn.
Stanley, James D., 1224 N. New Jersey St., Indianapolis, Ind.
Stanley, Newell D. (F. L.), Sheboygan Falls, Wis.
Stansfield, Joseph A., Huntington, Conn.
Stanton, Nathan W. (W.N.Y.), 401 Dearborn St, Buffalo, N. Y.
Staples, Frank H., 539 Columbia Ave., Baltimore, Md.
Stark, William H. (Pa.), ————.
Starr, Homer Worthington (C.), Winnetka, Ill.
Starr, Jared, Newington, Conn.
Starr, Joseph N. (N'k.), S. Mark's Church, Jersey City, N. J.
Starr, Reginald H., D.D. [*T. C. T.*], 529 West 148th St., New York.
Stauffer, H. D., Medina, O.
Stauffer, Paris B. (W.), Kensington, Montgomery Co., Md.
Staunton, Henry C. (C. N. Y.), Binghamton, N. Y.
Staunton, John A. (C.N.Y.), Utica, N. Y.
Staunton, John A. Jr. (P. I.), 14 Cottage Place, Utica, N. Y.
Stearly, Wilson R., 332 South 21st St., Philadelphia, Pa.
Stearns, C. R. (K. C.), The Abbott Apmt., Sta. H, Cincinnati, Ohio.
Stearns, Foster W. (W. Ma.), Sheffield, Mass.
Stearns, Roy I. (Mil.), 637 Marshall St., Milwaukee, Wis.
Stecher, Walter I., Monticello, N. Y.
Steckel, Oscar P. (Be.), Mahanoy City, Pa.
Stedman, Frank H. (S. O.), Trinity House, E. Broad St., Columbus, Ohio.
Steel, Charles L., 812 N. 41st St., Philadelphia, Pa.
Steel, W. W., Calzada 80 Altos, Vedado, Habana, Cuba.
Steele, David M., 330 So. 13th St., Philadelphia, Pa.
Steele, James N., *Mus. Doc.* [*Un. So.*], (N'k.), 170 Irving Ave., South Orange, N. J.
Steen, John F., 225 West 44th St., New York.
Steenstra, Fred'k H., Wollaston, Mass.
Steenstra, Peter H., D.D. [*Sh.*], (Mass.), Robbinston, Me.
Stehl, W. B. (E.), Centreville, Md.
Steinmetz, Francis C. (S. V.), 441 Fairfax Ave., Norfolk, Va.
Steinmetz, Philip J. Jr. 1933 Race St., Philadelphia, Pa.
Stephens, Nassau S. (Nk), Upper Montclair, N. J.
Stephens, Nassau W., Lake Providence, La.
Stephens, Thomas, 282 Manhattan Ave, New York.
Stephenson, John C., East Berkshire, Vt.
Sterling, George H. (A.), Morris, N. Y.
Sterling, Gilbert H., D.D. [*St.S.*] (Be.), South Bethlehem, Pa.
Sterling, Paul, 3 Cedar Park, Melrose, Mass.
Sterrett, H. H. D., New Haven, Conn.
Sterrett, James Macbride, D.D. [*Roch.*] (W.), Pierce Mill Road, Washington, D. C.
Stetson, C. Rochford, 61 Church St., New York.
Stevens, E. J. (W. N. Y.), 24 Glendhu St., Buffalo, N. Y.
Stevens, Robert L., Honeybrook, Pa.
Stevens, Wm. E., 531 Trinity Ave., New York.
Stevens, W. Bertrand, 318 Lenox Ave., New York City.
Stevens, Wm. S. (C. N. Y.), Moravia, N. Y.
Stevenson, E. V., Plainfield, N. J.
Stevenson, Thomas A. (C.N.Y.), Constableville, N. Y.
Stewardson, Langdon C., LL.D. [*Ken.*] (W. N. Y.), Geneva, N. Y.
Stewart, Alonzo C. (N'k), 352 13th Ave., Newark, N. J.
Stewart, C. S. M., Groton, Conn.
Stewart, George, Missoula, Montana.
Stewart, Geo. Craig (C.), 414 Greenleaf St., Evanston, Ill.
Stewart, M. Bowyer (C.), 2726 Washington Boulevard, Chicago, Ill.
Stewart, Wood R. (Ol.), Seattle, Wash.
Stewart-Smith, James (K. C), 1307 Holmes St., Kansas City, Mo.
Stilson, Arthur C., D.D. [*Gr.*] (L.A.), 2340 Thompson St., Los Angeles, Calif.
Stilwell, Geo. W. (Mar.), ————
Stilwell, Robt. J., Fenton, Mich.
Stimson, Wm. A., Midland, Mich.
Stires, Ernest Milmore, D.D. [*Tr.*], L.H.D. [*Ken*], 1 W. 53d St., New York.
Stires, Willard D., D.D. [*Tem.*], St. Peter, Minn.
Stirling, William A. (W.N.Y.), Vineland, N.J.

Stockett, Marten S., Camden, N. J.
Stockett, Norman, 169 West Susquehanna Ave., Philadelphia, Pa.
Stocking, C. H. W., D.D. [*W. & M.*], Langhorne, Pa.
Stockman, Percy R. (H'k.), Mission House, Ichang, China.
Stockton, E. Boudinot (A.), 178 Valley Road, West Orange, N. J.
Stockwell, Geo. (A.), Sidney, N. Y.
Stoddard, Edward L. (N'k.), 2099 Boulevard, Jersey City Heights, N. J.
Stoddard, H. L., Southington, Conn.
Stoddard, James, Mount Holly, N. J.
Stokes, Anson P., Jr. (N.Y), 73 Elm St., New Haven, Conn.
Stone, Arthur W. (Vt.), *chp.*, *U. S. N.*, Navy Yard, Boston, Mass.
Stone, Edward S., Swanton, Vt.
Stone, Frank (Calif.), England.
Stone, George B. (W.), 5 via Solferino, Florence, Italy.
Stone, Hiram, Litchfield, Conn.
Stone, Henry C., 217 So. 20th St., Philadelphia, Pa.
Stone, James S., D.D. [*Bish.*] (C.), 664 Rush St., Chicago, Ill.
Stone, Jay Preston (W.), Georgetown, D. C.
Stone, Wm. H., Hammonton, N. J.
Stone, Willis Henri (Ol.), 5614 11th Ave., N. E., Seattle, Wash.
Stonex, H. A., M. D., Dearborn, Mich.
Stoney, Aykroyd, Eustis, Fla.
Stork, Albert, 2111 Gratz St., Philadelphia, Pa.
Storrs, Leonard K., D.D. [*Tr.*], Brookline, Mass.
Stoskopf, Wm B., 405 Dearborn Ave., Chicago, Ill.
Stout, Charles T. (S.F.), Key West, Fla.
Stowe, Andrew D., 905 Fourth Ave. So., Minneapolis, Minn.
Stowell, Hanson A., Batesville, Ark.
Stowell Horace W. (W.), La Plata, Md.
Stoy, Howard, Pocatello, Idaho.
STRANGE, ROBERT, D.D. [*Un. N. C.*, *Un. So.*], Bishop of East Carolina, Wilmington, N. C.
Stray, Arthur T., Auburn, Me.
Streator, Ernest B. (Colo.), P. O. Box 611, Ocean Park, Cal.
Streeter, Henry S. (M. C.), Bristol, Ind.
Strelbert, Jacob, Ph.D. [*Ham.*], Gambier, Ohio.
Stringfellow, Frank (S. V.), Genito, R. D. Clayville, Powhatan, Va
Stringfellow, Robert S., Weiser, Idaho.
Strombom, Chas. A. L., Poughkeepsie, N. Y.
Strong, Charles H., D.D. [*Un. Ga.*], Savannah, Ga.
Strong, Geo. Alex., 213 W. 71st St., New York.
Strong, George Augustus, Litt. D. [*Ken.*], 23 Brewster St., Cambridge, Mass.
Stryker, Leonard W. S., Wheeling, W. Va.
Stryker, M. Campbell (Fla.), "Hearts Content", Georges Mills, N. H.
Stuart, Robt. S., 2718 Baldwin St., Houston, Tex.
Stuart-Martin, H. B., New Harmony, Ind.
Stubbs, Alfred H. (Ash.), Asheville, N. C.
Stuck, Hudson, Fort Yukon, Alaska.
Stuckert, Howard M., Church of the Saviour. Philadelphia, Pa.
Studley, Hobart E., Manila, P. I.
Sturges, Charles M., Sagua la Grande, Cuba,
Sturges, P. F. (Nk.), Morristown, N. J.
Sturgis, Geo. J., Wellsville, Ohio.
Sturgis, Isaac C., 423 W. 46th St., New York.
Sulger, John E., 215 N. 7th St., Terre Haute. Ind.
Sullivan, Edward T., Newton Centre, Mass.
Sullivan. John Adolphus, Sandusky, Mich.
Sumner, Walter T. (C.), 117 N. Peoria St., Chicago, Ill.
Sundelof, A. W., 779 Shawmut Ave., Boston, Mass.
Sunderland, L. E., Cleveland, Ohio.
Sung, Z. S. (Sh.), Kiading, China.
Sutcliffe, Eli D., New Paltz, N. Y.
Suter, John W., Winchester, Mass.
Sutherland, George J., R. F. D. 1, Seymour, Conn.
Suthern, Wm. B., Jr. (E.C.), Wilmington, N. C.
Sutton, George C., D.D. [*W.C.*] (E.), Oxford, Md.
Sutton, J. Wilson (Md.), 61 Church St., N. Y.
Swan, George E. (Sac.), 550 Mendoelno Ave., Santa Rosa, Calif.
Swan, L. L. (Dal.), Gainesville, Texas.
Swan, Thomas E. (P.), Washington, Pa.
Swann, Wm. Alonzo (L.I.), 9818 Fort Hamilton Ave., Brooklyn, N. Y.
Swann, Jeptha H. (Tex.), San Luis Potosi, Mexico.
Sweet, Charles F., 56 Tsukiji, Tokyo, Japan.
Sweet, Sydney E. (N'k.), 47 Boyd Ave., Jersey City, N. J.
Sweetland, E. R., 131 Waterman St , Providence, R. I.
Swentzel, Henry C., D.D. [*F.&M.*] (L.I.), 528 Clinton Ave., Brooklyn, N. Y.
Swett, Paul F. (L. I.), 1521 Atlantic Avenue, Brooklyn, N. Y.
Swezey, Frederick P., Shrewsbury, N. J.
Swift, Henry, *chp. U. S. A.*, Fort Leavenworth, Kan.
Swift, Thomas P. (L. I.), 95 Winthrop St., Flatbush, Brooklyn, N. Y.

Swindlehurst, Fredk. (A.), Morley, N. Y.
Swope, R. R., D.D. [*Un. W. Va.*] (Ash.), Biltmore, N. C.
Sword, John, 258 S. 44th St., Philadelphia, Pa.
Sydnor, C. W., Tazewell, Va.
Sykes, Arthur O., D. D. [*I. W. U.*], Ph. D. [*I. W. U.*] (W. N. Y.), Lyons, N. Y.
Sykes, J. Lundy, West Point, Miss.
Sykes, John W. (W. T.), Corpus Christi, Tex.
Symington, Geo. A. (Ol.), Centralia, Wash.
Symonds, Uriah, Port Jervis, N. Y.
Symons, Gilbert P., Oxford, London, E. C.
Tabb, Robt. H., 1137 So. 9th St., Camden, N. J.
Taft, A. N., Colorado Springs, Colo.
Tai, T. H., St. John's College, Shanghai, China.
Taitt, Francis M., Chester, Pa.
TALBOT, ETHELBERT, D.D. [*Dart., G.T.S.*], LL.D. [*Un.Mo.*], Bishop of Bethlehem, South Bethlehem, Pa.
Talbot, Henry R., 140 E. 12th St., Portland, Ore.
Talbot, Paul R. (Sa.), Jefferson City, Mo.
Talbot, Richard C., Jr., Bethany College, Topeka, Kan.
Talbot, Robert, 920 23rd St. N. W., Washington, D. C.
Talcott, James F. (N. Y.), 60 W. 87th St., New York.
Talmadge, Geo. E., 959 Prospect Ave., Bronx, New York.
Talmage, William H. (E. Okl.), Hartshorne, Okl.
Tancock, Jas. A., Douglas, Wyo.
Tanner, George C., D.D. [*Sea.*], Seabury School, Faribault, Minn.
Tanner, T. DeW. (W. M.), 235 Franklin St., Grand Haven, Mich.
Tanner, Wilson E. (C.N.Y.), New Berlin, N.Y.
Tarrant, A. Overton, Ph. D. [*N. Wr*], (O.), 1019 Lovejoy St., Buffalo, N. Y.
Tate, M. L. (P.), Emporium, Pa.
Tate, Robert A., M. D., Bolivar, Tenn.
Tatlyopa, David, Crow Creek Agency, S. D.
Tatlock, Henry, D.D. [*Ho.*], Ann Arbor, Mich
Tayler, B.W.R., D.D. [*Un.*] (A.), Schenectady N. Y.
Taylor, Alan McL., Oakland and River Sts., Boston, Mass.
Taylor, Alfred R. (L.A.), Ocean Park, Calif.
Taylor, Alfred, Glens Falls, N. Y.
Taylor, Arthur R. (Har.), 129 N. Beaver St., York, Pa.
Taylor, Carl R. (K. C.), 525 Kensington Ave., Kansas City, Mo.
Taylor, Chas. E. (C.), Berwyn, Ill.
Taylor, David F., Tyler, Tex.
Taylor, Elbert B. (N'k.), 99 W. 34th St., Bayonne, N. J.
Taylor, Francis M. S., D. D. [*W. T. S.*] (Sp.), East St. Louis, Ill.
Taylor, Frederick C., Central City, Nebr.
Taylor, George F., 124 N. Spring Ave., St. Louis, Mo.
Taylor, Henry G., Spirit Lake, Idaho.
Taylor, Homer F., 1446 Washington Ave., New York.
Taylor, Harry L., 287 Convent Ave., New York.
Taylor, Jefferson Randolph, (S. V.), Accomac, Md.
Taylor, Jesse C. (E.), 103 E. Franklin St. Baltimore, Md.
Taylor, Junius L. (E. C.), Newbern, N. C.
Taylor, Malcolm, 29 Harrison St., Taunton, Mass.
Taylor, Malcolm S. (Ash.), Yadkin Valley, N. C.
Taylor, O. W., 604 Penino Ave., Sellwood, Portland, Ore.
Taylor, Thomas J., 225 South 3d St., Kennett Square, Pa.
Taylor, William O. (W.N.Y.), 39 Vick Park, Rochester, N. Y.
Taylor, William P. (Nk.), Renshaw Avenue, East Orange, N. J.
Taylor, William W., Bridgeport, Pa.
Temple, Chas. D.D. [*Un.*], (A.), Palm Beach, Fla.
Temple, Edward A., Waco, Tex.
Ten Broeck, G. H., 1939 Iglehart St., Merriam Park, St. Paul, Minn.
Ten Broeck, Henry H. (S. F.), Bradentown, Fla.
Ten Broeck, Joseph A. (Mar.), Laurium, Mich.
Ten Broeck, Robt. C., Portland Ave. and Kent St., St. Paul, Minn.
Ten Broeck, William P., D. D. [*Sea*], Faribault, Minn.
Tennent, John C., M.D. (W.), 2257 Flagler Place, Washington, D. C.
Tenney, Albert F., Pelham Manor, N. Y.
Terry, Milton R. (Mil.), Sussex, Wis.
Tet, Kong Yin (Hon.), Vineyard Street, Honolulu, T. H.
Thackeray, C. L., Watsonville, Calif.
Thayer, William G., D.D. [*Am.*], Southborough, Mass.
Thomas, Albert S., Cheraw, S. C.
Thomas, C. A. (N, J.), Canonsburg, Pa.
Thomas, Edward C. (C. P.), Lancaster, N. H.
Thomas, Edward S., Fall River, Mass.
Thomas, Ernest S., 246 E. Sharpnack St., Germantown, Pa.
Thomas, George H. (W.Ma.), Fitchburg, Mass.
Thomas, George W., Adamstown, Md.
Thomas, Harold, Florence, S. C.
Thomas, Harold L. R., 19 E. Fourth St., Mt. Vernon, N. Y.

Thomas, Harris B., Valdosta, Ga.
Thomas, Henry (W.), Hyattsville, Md.
Thomas, James B., Ph.D. [*Halle.*] (W.N.Y.), Averill & Ashland Aves., Rochester, N.Y.
Thomas, Lloyd B., Carson, Nev.
THOMAS, NATHANIEL SEYMOUR, D.D. [*Ph.*], Missionary Bishop of Wyoming, Cheyenne, Wyo.
Thomas, Upton B., New Martinsville, W. Va.
Thomas, W. H., D. D. [*Adr.*], Trenton, Mich.
Thomas, William J. D. (W.), Brookland Parish, D. C.
Thomas, William M.M., Caixa 37, RioGrande, R. G. do Sul, Brazil.
Thomas, William R., D.D. [*St. S.*], Highland Falls, N. Y.
Thompson, Albert W. H. (R. I.), 64 James St., Newark N. J.
Thompson, Benjamin F., Dover, Del.
Thompson, Delbert F., Wahpeton, N. D.
Thompson, Ebenezer (Mass.), Sarasota, Fla.
Thompson, Edgar M. (F. L.), 625 Clark St., Stevens Point, Wis.
Thompson, Enoch M. (W.), 820 17th St., Washington, D. C.
Thompson, Frank, *U. S. N.* (La.), Portsmouth, N. H.
Thompson, Frederick, Uniontown, Ky.
Thompson, Harry (L. A.), Garvanza, Cal.
Thompson, Howard E., Woodbury, N. J.
Thompson, I. H. W., Fernandina, Fla.
Thompson, James A., Walpole, Mass.
Thompson, James J. N., 556 State St., Mobile, Ala.
Thompson, J. Neville (S. V.), Concord, Mass.
Thompson, James W., Van Buren, Ark.
Thompson, M. George, Greenwich, Conn.
Thompson, Philip D., Hume, Fauquier Co., Va.
Thompson, S. C., Dunedin, Fla.
Thompson, Samuel E., Mansfield, Ohio.
Thompson, Walter, D.D. [*Ho.*], Garrison, N.Y.
Thompson, William, D.D. (Ken.) (P.), 6706 Penn, Pittsburgh, Pa.
Thompson, William A., Sandusky, Ohio.
Thompson, Wallace F. (A.), 26 Lydius St., Fort Plain, N. Y.
Thompson, William G., St. Thomas' Chapel, 60th St. bet. 2nd and 3d Aves., New York.
Thomson, Arthur C. (S.V.), Portsmouth, Va.
Thomson, Chas. K. (C.), 125 E. 26th Street, Chicago, Ill.
Thomson, Elliott H., D.D. (*W.& L.*), Shanghai, China.
Thomson, Robert J. (N'k.), Little Falls, N. J.
Thorn, William B. (F. L.), Oneida, Wis.
Thornberry, David W., Rawlings, Wyo.
Thorp, Charles, Mansfield, La.
Thurlow, Samuel, 2106 E. Pratt St., Baltimore, Md.
Thursby, John W., Vancouver, B. C.
Thurston, T. P., 2012 Aldrich Ave., South Minneapolis, Minn.
Tibbals, Charles A., Clinton, Conn.
Tibbits, Edward D., D.D. [*Wms.*], L.H.D. [*Tr.*] (A.), Hoosac, N. Y.
Tibbits, John K., Concord, N. H.
Ticknor, F. B. (E. C.), Dadeville, Ala.
Ticknor, Henry W. (E.), Queenstown, Md.
Ticknor, Joseph Almon (W. Ma.), Athol, Mass.
Tidball, T. A., D.D. [*W. & M.*] (Pa.) Sewanee, Tenn.
Tilley, John, Jr. (P.), Barnesboro, Pa.
Tilley, William J. (Nk.), 511 Davis Ave., Harrison, N. J.
Tillinghast, John H., Eastover, S. C.
Tillinghast, W. N., Washington, Va.
Tillotson, Cyrus O., Seabright, Cal.
Tillotson, Edward, Swampscott, Mass.
Tindell, Charles H. (C. N. Y.), 26 Sacramento St., Cambridge, Mass.
Tinker, Charles P. New York City.
Todd, Francis C. (Nk.), 24 Berkeley Ave., Orange, N. J.
Todd, George S. (Mil.), 33 Bowdoin St., Boston, Mass.
Todd, Henry B. (N'k), 77 Congress St., Newark, N. J.
Todd, Irving (M.C.), Howe, Ind.
Todd, Leonard E (Conn.), Fall River, Mass.
Todrig, Aubrey F. (Mil.), Darlington, Wis.
Toffteen, Olaf A., Ph.D. [*Chi.*] (C), in Sweden.
Toll, Eric F., 26 Kenwood St., Providence, R. I.
Toll, William E. (C.), 510 Masonic Temple, Chicago, Ill.
Tolman, Herbert Cushing, D.D. [*Un.Nash*], Ph.D. [*Ya.*] (Mil.), Vanderbilt University, Nashville, Tenn.
Tolman, Marcus A. (Be.), 123 S. High St., Bethlehem, Pa.
Tolson, George M., High Point, N. C.
Tomkins, Floyd W., D.D. [*Un. Penn.*], 1904 Walnut St., Philadelphia, Pa.
Tomlins, William H. (Sp.), Carrolton, Ills.
Tompkins, E. S. De G. (A.), Brookline, Mass.
Tong, C. Y., Shanghai, China.
Tong, T. M., Shanghai, China.
Toole, Wm., Dixon, Wyo.
Toop, George H., Matteawan, N. Y.
Torrence, George P. Lafayette, Ind.
Torrance, Wm. Ladd, 688 McDougall Ave. Detroit, Mich.
Totty, John (Pa.), "Rose Dene", 58 Richmond Wood Road, Bournemouth, England.
Touret, Frank H., 329 N. Nevada Ave., Colorado Springs, Colo.

Tourtellot, Walter R., 389 Douglas Ave., Providence, R. I.
Tovey, Albert E. (Mass.), in India.
Tower, Edward C. M., 225 W. 99th St., New York.
Towers, Fred'k (W.), Aquasco, Md,
Towle, W. H. (Pa.), Ashland, Maine.
Townley, Frank M. (L.I.), 1092 Dean St., Brooklyn, N. Y.
Townsend, Chas. Jr., Bordentown, N. J.
Townsend, John Hardenbrook, 220 Valley St., Willimantic, Conn.
Townsend, S. Delancy, D.D. [*Ho.*], Ph.D [*St.S.*], LL.D. [*St. J.*], 251 W. 80th St., New York.
Townshend, Geo. (Utah), Sewanee, Tenn.
Towson, Emory S., 2829 West Girard Ave., Philadelphia, Pa.
Toy, Eugene L. (L.I.), North Babylon, L. I., N. Y.
Tracy, Ellsworth M., Thomaston, Conn.
Tracy, Leland H., Chichuahua, Mexico.
Tracy, Uriah T. (L. I.), 442 Franklin Ave, Brooklyn, N. Y.
Tragitt, Horatio N., Milbank, S. D.
Tragitt, Josephus, Seymour, Conn.
Trapnell, Richard W. (W.), Bluefield, W. Va.
Trathen, Marcus A. (Har.), ———
Travers, Edward S., West Point, N.Y.
Treder, Oscar F. R. (L. I.), Easthampton, L. I., N. Y.
Trego, Benjamin T. (A.), 63 Ten Broeck St., Albany, N. Y.
Trenbath, Robt. W., 307 Hamilton Ave., Trenton, N. J.
Treschow, August M. (P.), Coraopolis, Pa.
Trew, A. G. L., D.D. [*T.C.T.*] (L. A.), 146 E. Ave. 56, Los Angeles, Cal.
Trickett, George H. (Sa.), Concordia, Kan.
Trimble, David L., Pine Bluff, Ark.
Trimble, James, D.D. [*Gr.*], 2017 Girard Ave., Minneapolis, Minn.
Trimmer, John A. (L. I.), Bay Shore, N. Y.
Trivett, Jerome F., Oakland, Calif.
Trotman, Charles, M. D., 3524 Lawton Ave., St. Louis, Mo.
Trott, Thos. L., Durham, N. C.
Trotter, William R., Bristol, R. I.
Trout, Irenæus, Grenada, Miss.
Trowbridge, Walter S. (M. C.), 614 Franklin St., Michigan City, Ind.
Tryon, James L., 61 Morton St., Waltham, Mass.
Tseng, T. F., Ichang, China.
Tsu, P. N. (Sh.), Shanghai, China.
Tsu, Y. Y. (Sh.), Shanghai, China.
Tuck, Francis (Har.), 312 Campbell St., Williamsport, Pa.
TUCKER, BEVERLY DANDRIDGE, D.D. [*Roa.*], Bishop Coadjutor of Southern Virginia, 608 Washington St., Lynchburg, Va.
Tucker, B. D., Jr. (S. V.), Boydton, Va.
Tucker, Dallas (S. V.), Bristol, Tenn.
Tucker, Gardiner C., Mobile, Ala.
Tucker, Gardiner L., Houma, La.
Tucker, H. St. G. (Tok.), Tokyo, Japan.
Tucker, Lewis N. (P.), McKeesport, Pa.
Tucker, Louis (La.), Everett, Wash.
Tucker, Royal K. (Be.), Troy, Pa.
Tucker. William A., Hopkinsville, Ky.
Tufft, Robert A. (P.), Bradford, Pa.
Tuke, C E., 3214-2d Ave., N., Billings, Mont.
Tulp, Aika Peter (N'k.), Hackensack, N. J.
Tummon, Frederick N., Spearfish, S. D.
Tunnell, W. V. (W.), King Hall, 2420 6th St., Washington, D. C.
Tupper, Tullius C., D. D. [*Un. Ark.*] (At.), 225 Loyd St. Atlanta, Ga.
Turner, Byrd T., King George, Va.
Turner, Charles H. B., Lewes, Del.
Turner, Charles W. (Mil.), 27 Morningside Ave., New York City.
Turner, James P., 246 2d St., San Francisco, Calif.
Turner, Robert N., Jr. (A.), Palenville, N. Y.
Turner, Thornton F., Hartford, Conn.
Turner, Wm. R., 5950 Overbrook Ave., Philadelphia, Pa.
Turner, Wm. R. B. (W.), Grayton, Md.
Tuson, William (Sac.), 1730 Maple St., Vancouver, B. C.
Tuthill, Ernest C. (Mass.), Newton N. J.
TUTTLE, DANIEL SYLVESTER, D.D. [*Col., Un. So.*], LL. D. [*W. U. Camb.*], D.C.L. [*Dur., Camb.*], Bishop of Missouri, and Presiding Bishop of the Church, 74 Vandeventer Pl., St. Louis, Mo.
Tuttle, Dwight W. (Okl), New Haven, Conn.
Tuttle, Isaac H., Pine Ridge Agency, S. D.
Tuttle-Smith, D. D. [*N. Y. U.*], (N. Y.), Oakland, Ridgefield, Conn.
Tuzzio, Vincente A., Colon, Cuba.
Twichell, Albert, Pine Island, Minn.
Twing, Cornelius W., Riverside, N. J.
Twombly, C. G. (Har.), Lancaster, Pa.
Tyler, Barrett P. (N'k.), Morristown, N. J.
Tyler, Chas. W., Sheridan St., Haverhill, Mass.
Tyler, J. Poyntz, Hagerstown, Md.
Tyler, Samuel (S.O.), 49 The Alexandra, Walnut Hills, Cincinnati, Ohio.
Tyler, Sam'l. R., Richmond, Va.
Tyndell, Charles N. (E.C). Fayetteville, N.C.
Tyner, Fred'k. D., 41st and Charles Sts., Omaha, Nebr.
Tyng, Dudley, (H'k), Wuchang. China.
Tyng, Theodosius S., Ashland, N. H.

Tyrer, Alfred H. (K), Toronto, Ontario.
Tyson, Stuart L., University of the South, Sewanee, Tenn.
Ullery, Jas. F., White River Junction, Vt.
Ulmann, August, D.D. [*Ho.*] (Nk), 29 Locust Hill Ave., Yonkers, N. Y.
Underhill, Andrew F., 12 West 11th St., New York.
Underhill, Gilbert R., 2013 Appletree St., Philadelphia, Pa.
Unsworth, Samuel, Reno, Nevada
Upjohn, Doane (F.L)., Plymouth, Wis.
Upjohn, R. R., Pleasant Valley, N. Y
Upjohn, Samuel, D.D. [*St. S.*], 5411 Germantown Ave., Philadelphia, Pa.
Urban, Abram L., Lansdale, Pa.
Urban, Ralph E., 266 Hamilton Ave., Trenton, N. J.
Urban, Leigh Roy, 515 Jamestown Ave., Roxborough, Philadelphia, Pa.
Usborne, John (Hon.), Honolulu, H. T.
Ussher, Sydney N., 342 Madison Ave., New York.
Van Allen, H. (A.), 31 Grove Pl., Utica, N. Y.
Van Allen, William H., D.D. [*Syr.*], 28 Brimmer St., Boston, Mass.
Van Antwerp, Wm. H., D.D. [*Gr.*] (W.M.), 7 West 16th St., New York.
VAN BUREN, JAMES HEARTT, D.D. [*Berk.*], Missionary Bishop of Porto Rico, San Juan, Porto Rico.
Vance, Alexander, D.D. [*Al.*] (P.), Euclid and Hampton Aves., Pittsburgh, Pa.
Van Deerlin., E. J. H. (L.A.), 1330 W. 38th Place, Los Angeles, Calif.
Vanderbogart, Hervey B., Middletown, Conn.
Vanderpool, Wynant (Nk.), Morristown, N.J.
Van Deusen, H. Hobart (Mil.), R. F. D. 25, Oconomowoc, Wis.
Van De Water, George R., D.D. [*Nash.*], *Office*, 2067 Fifth Ave., *Residence*, 7 W. 122nd St., New York.
Van Dyke, W. E. (P.), Smethport, Pa.
Vandyne, C. H. (A.), 144 Phila. St., Saratoga Springs, N. Y.
Van Elden, Anthony G. (Mil.), 144 West 47th St., New York.
Van Fleet, John B., Macon, Mo.
Van Fossen, G. W. (Be.), Leonard Hall, South Bethlehem, Pa.
Van Hoose, Jas. A., Birmingham, Ala.
Van Ingen, J. W. (Nk.), Millburn, N. J.
Van Keuren, Floyd B. (P.), New Brighton, Pa.
Van Kirk, Hiram, 175 Ninth Ave., New York City.
Van Kleeck, Frederic B., D.D. [*St. S.*], White Plains, N. Y.
Van Loan, Samuel D. (A.), Ticonderoga, N. Y.
Van Loo, J. C. (W.), 200 F St., S.W., Washington, D. C.
Van Meter, A. Reshell, Lower Dublin, Philadelphia, Pa.
Vann, William E., Newport, Ark.
Van Rensselaer, Stephen (A.), Burnt Hills, N. Y.
Van Syckel, N. Dunham (Pa.), Nashotah House, Nashotah, Wis.
Van Waters, George B., East Portland, Ore.
Van Winkle, G. W. G. Virginia City, Mont.
Van Winkle, Isaac (N.Y.), 125 Blv'd Mont Parnasse, Paris, France.
Vaughan, L. D., Herndon, Fairfax, Co., Va.
Vaulx, James J., Fayetteville, Ark.
Venables, Herbert A., 28 Viale P. Amedeo, Florence, Italy.
Venables, William F., 816 North Eutaw St., Baltimore, Md.
Vercoe, Lincoln R. (W.M.), 161 No. Front St., Grand Rapids, Mich.
Verder, Daniel H. (N. Y.), Taunton, Mass.
Vernon, Frank L., D.D. [*T.C.T.*], 153 State St., Portland, Maine.
Vernor, George, Dexter, Mich.
Vest, George S. (S.V.), Norfolk, Va.
Vibbert, W. H., D.D. [*Rac.*], 116 E. 29th St., New York.
Villareal, M. J. de (F.L.), Box 28, Route 2, Brussels, Wis.
Villiers, J. Charles, Casper, Wyo.
Vince, John Oliver (Spok.), Prosser, Wash.
VINCENT, BOYD, D.D. [*Ken.*, *Tr.*, *Berk.*], Bishop of Southern Ohio, Episcopal Rooms, 223 W. 7th St., Cincinnati, O.
Vincent, Henry G. G., 6133 Elmwood Ave., Philadelphia, Pa.
Vincent, Zachary T., Jr., Gooding, Idaho.
VINTON, ALEXANDER HAMILTON, D.D. [*St. S.*, *G. T. S.*], LL.D. [*St. S.*], Bishop of Western Massachusetts, 1154 Worthington St., Springfield, Mass.
Volero, Francisco Diaz, Matanzas, Cuba.
Voorhis, Ernest, Ph.D. [*N. Y. U.*], 1047 Amsterdam Ave., New York City.
Vurpillot, Florian, 205 S. De Kalb, Sq., W. Philadelphia, Pa.
Waddell, De Berniere, Meridian, Miss.
Wade, John A , 251 W. 80th St., New York.
Wadleigh, Henry R. (Eur.), Munich, Germany.
Wadsworth, Geo. C. (C. N. Y.), 321 Rochester St., Fulton, N. Y.
Wager, Peter, 1669 Monroe Ave., Memphis, Tenn.
Wahoyapi, John, Cheyenne Agency, S. D.
Wainwright, Francis C., Wethersfield, Conn.
Wakefield, Herbert G., Lewistown, Mont.
Walbridge, Henry B., D.D. [*Col.*] (L.I.), St. Martin's Church, Brooklyn, N. Y.
Walden, H. T., Ensley, Ala.

Walden, Treadwell, 6 Walnut St., Boston, Mass.; (*May to Nov.*). Wonalancet, N. H.
Walenta, Geo. J., 2650 N. 9th St., Philadelphia, Pa.
Wales, John E. (S.V.), 332 Pembroke Ave., Norfolk, Va.
Walke, Roger A. (Tok.), St. Paul's College, Tokyo, Japan.
Walker, Albert R., Long Green, Baltl. Co., Md.
Walker, C. Campbell (L. I.), 161 Henry St., Brooklyn, N. Y.
Walker, George, 50 Deering St., Reading, Mass.
Walker, Howard R., Magnolia Springs, Ala.
Walker, James B., 1707 North 8th St., Philadelphia, Pa.
Walker John W., 100 Pine St., Philadelphia, Pa.
Walker, L. C., Lower Brule Agency, S. D.
Walker, Millidge (Conn.), Hampton, N. B.
Walker, Ralph J., 160 5th St. and Sheridan Ave., New York.
Walker, Robert, Concord, Mass.
Walker, Robert T. (W. Ma.), 4134 18th Ave., Brooklyn, N. Y.
Walker, William (N. C.), Reisterstown, Md.
Walker, Wm. Bohler (C.), 209 Reed St., Joliet, Ill.
WALKER, WILLIAM DAVID, D.D. [*Col., Oxon., Rac.*], LL.D. [*Gr., T.C.D.*], D.C.L. [*Kgs.*], Bishop of Western New York, 367 Elmwood Ave., Buffalo, N. Y.
Walkley, Chas. S. (S.O.), *Ret. Chp. U.S.A.*, 65 Prospect St., East Orange, N. J.
Walkley, Chas. T. (Nk.), 112 Williams St., Orange, N. J.
Wall Edward, Berryville, Va.
Wallace, D. Douglas (Hon.), Kealakekua, Hawaii, T. H.
Wallace, David R. (Tenn.), Chicago, Ill.
Wallace, George, 7 Tsukiji, Tokyo, Japan.
Wallen, K.P., 20 Market Sq., Providence, R.I.
Waller, Granville C., 1508 Morton Ave., Louisville, Ky.
Waller, H. D. (L. I.), 45 Locust St., Flushing, N. Y.
Waller, Owen M., M.D. (L. I.), 762 Herkimer St., Brooklyn, N. Y.
Wallis, Guy L., Tompkinsville, Staten Island, N. Y.
Wallis, Samuel A., D.D. [*H-S.*], Theological Seminary, Fairfax Co., Va.
Walsh, T. Tracy. Yorkville, S C.
Walsh, Warren W. (W.N.Y.), Charlottsville Va.
Walter, Harvey P. (Be.), Reading, Pa.
Walters, Arthur L. (L. A.), Hemet, Calif.
Walters, Charles Henry, Grand Rapids, Wis.
Walters, Edmond (L. A.), 1969 Estrella Ave., Los Angeles, Cal.
Walters, Hubert M. St. George (F. L.), 1969 Estrella Ave., Los Angeles, Calif.
Walton, Frederick J., St. Paul's Church, Boston, Mass.
Walton, Horace A., Paoli, Pa.
Walton, J. E. (W.M.), Sturgis, Mich.
Walton, William M., S. John's Rectory, Helena, Ark.
Walton, William McN. (Spok.), Davenport, Wash.
Wammersey, Frederic (N. Y.), Waterbury, Conn.
Wang, Swun-I, Hankow, China.
Warburton, G. A. (Be.), Nanticoke, Pa.
Ward, Caleb T. (N.Y.), 441 4th St., Brooklyn, N. Y.
Ward, Edward H., D.D. [*Roa.*] (P.), 5525 Kentucky Ave., Pittsburgh, Pa.
Ward, Fred'k. D., 1606 Mifflin St., Philadelphia, Pa.
Ward, George H., Crescent City, Fla.
Ward, Jas. G (D.), Fergus Falls, Minn.
Ward, Jeremiah (W.T.), Laredo, Texas.
Ward, John C. (W.N.Y.), 1113 West Ave., Buffalo, N. Y.
Ward, Joslah O, (C.N.Y.), Oriskany, N. Y.
Ward, J. T. (Be.), Wilkesbarre, Pa.
Ward, Langdon L., 13 Garrison St., Boston, Mass.
Ward, Samuel, Wildwood, N. J.
Ward, Warner E. L. (L. I.), 14 1st Place, Brooklyn, N. Y.
Warden, Frederick A., San Juan, Porto Rico.
Ware, Albert (E.), Massey, Md.
Ware, Charles S., Bolivar, Tenn.
Ware, James P. (Be.), Drifton, Pa.
Ware, Joseph T., Chapel of Redemption, Baltimore, Md.
Ware, J. W., Culpeper, Va.
Ware, S. S., Port Royal, Va.
Warfield, J. Ogle, 8315 Shawnee St., Chestnut Hill, Philadelphia, Pa.
Warlow, W. M., Sheldon, Vt.
Warner, Charles T., 4040 Davenport St., Tenleytown, D. C.
Warner, George A., Plainfield, N. J.
Warner, W. Arthur, Hamilton Apartments, 3312 Hamilton St., Philadelphia, Pa.
Warnock, John (Be.), Ashland, Pa.
Warren, Bertram A. (E.O.), The Dalles, Ore.
Warren, Edward (Mar.), Port Whitby, Ont., Canada.
Warren, F. A. E. (S.V.), Chase City, Va.
Warren, J. S., Fort Fairfield, Me.
Warren, William E., Albuquerque, N M.
Washburn Arthur L., 261 Benefit St., Providence, R. I.
Washburn, Francis, Newburgh, N. Y.
Washburn, Henry B., Epis. Theo. School, Cambridge, Mass.

Washburn, H. H. (L. I.), Oyster Bay, N. Y.
Washburn, Louis C., D.D. [*Ho.*], 317 S. 11th St., Philadelphia, Pa.
Washington, Wm. M., Ph.D. [*Col.*], Cuyahoga Falls, Ohio.
Wasson, Edmund A., Ph.D. [*Col.*] (Nk.), 11 Elizabeth Ave., Newark, N. J.
Wasson, Jas. B., D.D. [*Roa.*], 10 West 61st St New York.
Wasson, William A. (L.I.), Riverhead, N. Y.
Waterbury, Wm. P., Waterville, Conn.
Waterhouse, Everett M., 210 W. 72nd St., New York.
Waterman, John H., Box 104, Fowler, Calif.
Waterman, Lucius, D.D. [*Tr.*], Hanover, N.H.
Waterman, Theodore A. (Q.), 718 N. 18th St., St. Louis, Mo.
Waters, Wilson, Chelmsford, Mass.
Waters, William O., D.D [*Ho*] (C.), 1600 Prairie Ave., Chicago, Ill.
Waterson, W. J. M. (A.), Colton, N. Y.
Watkins, Albert, Fort Scott, Kan.
Watkins, Amos, Bay City, Mich.
Watkins, S. Halsted, St. Albans, Vt.
Watkins, Wilbur F., Jr., Mount Washington, Baltimore Co., Md.
Watson, Arthur J. (L I.), 168 St. James Pl., Brooklyn, N. Y.
Watson, Edward S., 5933 Germantown Ave., Germantown, Philadelphia, Pa.
Watson, J. Henry, 51 W. 75th St, New York
Watson, Jonathan, Moscow, Idaho.
Watson, Orville E., D.D. [*O. W.*] (S. O.), Bexley Hall, Gambier, Ohio.
Watson, Samuel N., D.D. [*Un. Ia.*], Akron, Ohio.
Watson, Wm., Avenida Corona 408, Guadalajara Jalisco, Mexico.
Watson, Wm. R. (L I.), Sea Cliff, N. Y.
Watson, Wm. S. (L. I.), 219 High St., Brooklyn, N. Y.
Watters, Samuel P., Hillsboro, N. C.
Watts, George O., Sewanee, Tenn.
Watts, Jos. W. (Be.), Lansford, Pa.
Watts, Wallace H., Tompkinsville, New York.
Watts, William H. (N'k.), Paterson, N. J.
Waugh, Daniel D., Windsor Locks, Conn.
Waung, H. K., Shanghai, China.
Way, Wm. C (C.), 3655 South Hamilton Ave., Chicago, Ill.
Way, Warren W. (C.N.Y.), Cortland, N. Y.
Way, William, 138 Rutledge Ave., Charleston, S. C.
Wayne, H. N., Tuckahoe, N. Y.
Weagant, Geo. E, Burlingame, Calif.
Weary, Edwin, Amarillo, Texas.
Weaver, Clinton H., D. D. [*Gr.*], M. D. (E.). Princess Anne, Md.
Webb, Carolus Roe (Nk.), Bergenfield, N.J.
Webb, Chas. H. (L. I.), 765 Crescent St., Astoria, N. Y.
Webb, Frederick T., D. D. [*Gr.*] (Ol.), 601 St. Helens Ave., Tacoma, Wash.
Webb, R. T. W., 17 Montcalm St. E., Detroit, Mich.
Webb, Sam'l H., 21 Adelaide Ave., Providence R. I.
Webb, V. H. (Q.), Monmouth, Ill.
Webb, William G. (N'k.), Coytesville, N. J.
Webb, Wm. H. (San J.), Reedley, Calif.
Webb, William Rollins, Windsor Mill Rd., cor. 16th St., Baltimore, Md.
WEBB, WILLIAM WALTER, D.D. [*Nash.*] (Mil.), Bishop of Milwaukee, 222 Juneau Ave., Milwaukee, Wis.
Webbe, William N. (L. I.), Great River, N. Y.
Webber, Percy C. (Fla.), 182½ M St., S B., Boston, Mass.
Webster, Francis E., Waltham, Mass.
Webster, Herbert S. (C.), 4300 Ellis Ave., Chicago, Ill.
Webster, Lorin, L. H D. [*Tr.*], Holderness School, Plymouth, N. H.
Weddell, F. M. (K. C.), Carthage, Mo.
Weddell, John Henry (S.F.), Lakeland, Fla.
Weed, Caleb B. K., Lake Charles, La.
Weed, Charles A. (K.C.), 706 Byers Ave., Joplin, Mo.
Weed, Edwin D. (C.), Morgan Park, Ills.
WEED, EDWIN GARDNER, D.D. [*Rac., Un. So.*], Bishop of Florida, Jacksonville, Fla.
Weedon, Clarence D., 1625 Locust St., Philadelphia, Pa
Weeks, David H (C.N.Y.), Elmira Heights, N. Y.
Weeks, Robert (L. I.), Riverhead, N. Y.
Weeks, Wm. F., Shelburne, Vt.
Weeks, W. H. (L.I.), Blackwells Island, New York City.
Welchlein, Frank H. (Sp.), Granite City. Ill.
Weida, George F., Ph.D. [*J. H.*], Kenyon College, Gambier, Ohio.
Weldner, D. T. Helmetta, N. J.
Weigle, Britton D (Calif.), Hatboro, Pa.
Welkert, Samuel A. (N'k.), 516 Broadway, Paterson, N J.
Wells, J. C. S., Norfolk, Neb.
Weinmann, J. Frederick, Glen Riddle, Pa.
Weinstein, Andrew, 12th and Walnut Sts., Philadelphia, Pa.
Weir Wm. N. (E.), Stevensville, Kent Island, Md.
Welbourn, John A. (Tok.), Tokyo, Japan.
Weld, Elmer O. (L. I.), 46 Grace Court, Brooklyn, N. Y.
Weld, Geo. F. (Mass.), Carpinteria, Calif.
Welham, Frederick (C. N. Y), Aurora, N. Y.
Weller, Charles Knight (At.), College Park, Ga.

Weller, Luther L. (C. N. Y.), Bainbridge, N. Y.

WELLER, REGINALD HEBER, D. D. [*Nash.*], Bishop Coadjutor of Fond du Lac, Fond du Lac, Wis.

Welles, Samuel G. (E. Okl.), Chelsea, Okla.

Wellman, Edwin H. (Spok), Zillah, Wash.

Wells, Albert E. (W.M.), R. F. D. 6, Holland, Mich.

Wells, Charles H. (Nk.), 960 Broad St., Newark, N. J.

Wells, Charles L., Ph.D. [*Harv.*] (La.), Marblehead, Mass.

Wells, E. Livingston, Guilford, Conn.

Wells, Francis L. (Del.), Burnside, Conn.

Wells, Holly W., 1820 Union Ave., Memphis, Tenn.

Wells, Hubert Wetmore, Eighth and Shipley Sts., Wilmington, Del.

WELLS, LEMUEL HENRY, D.D. [*Ho.*], Missionary Bishop of Spokane, Spokane, Wash.

Wells, Lewis W., Milisboro, Del.

Wells, Walter W. (Lar..), Valentine, Neb.

Welsh, Herbert, Flora, Walworth Co., S. D.

Welton, X. Alanson (Conn.), Redlands, Cal.

Welwood, John C. (L.I.), 2211 82nd St., Brooklyn, N. Y.

Wendel, F. C. H., Ph.D. [*Str.*] (L. I.), "The Terrace Top," Shelbourn Falls, Mass.

Wentworth, Frank B. (Lex.), Winchester, Ky.

Werlein, Halsey Jr., Jackson, Miss.

Werner, James B., Norwalk, Conn.

West, Stanley R., S. Matthew's, Girard Ave. and 18th St., Philadelphia, Pa.

Westcott, Arthur J., D.D. [*N.Wr.*], Ph.D. [*N.Wr.*], In England.

Westcott, Frank N. (C. N. Y.), Skaneateles, N. Y.

Westermann, Chas. (N. J.), Charlottetown, Prince Edw. Isl., Canada.

Westman, Chas. F. (W. M.), Petoskey, Mich.

Weston, William T. (A.), Greenville, N. Y.

Weston, Milton M., 422 W. Bolton St., Savannah, Ga.

Westover, William (W. M.), 322 N. James St., Ludington, Mich.

Wetherbee, Artemas (W.M.), Vicksburg, Mich.

Wetherill, Francis M., 318 Manheim St., Germantown, Philadelphia, Pa.

Wevill, Richard H.. 1771 Undercliff Ave., New York.

Weymouth, A. B., M.D. (Hon.), Lahaina, Maui, H. T.

Whaley, Percival H., D.D. [*Un.So.*], 29 Bee Street, Charleston, S. C.

Whaling, Joshua B. (Dal.), 619 Wood St., Texarkana, Tex.

Wheat, Clayton E , 1210 Locust St., St. Louis, Mo.

Wharton, Geo. E., Hamden, Conn.

Whatham, Arthur E., 1:2 Keats Ave., Louisville, Ky.

Whedon, H. Curtis. White Plains, N. Y.

Wheeler, Alfred H., 48 Glenham St., Providence, R. I.

Wheeler, Francis W. (see Rolt - Wheeler, Francis).

Wheeler, Wm. H. (San. J.), Tuolumne, Calif.

Wheelock, Frank C. (W. Ma.) Easthampton, Mass.

Wherry, W. G., 307 Hamilton Ave., Trenton, N. J.

Whildin, Oliver J. (Pa.), 1017 Brantly St., Baltimore, Md.

Whipple, Benajah E. (C.N.Y.), Altmar, N. Y.

Whipple, Clement J. (A.), Luzerne, N. Y.

Whipple, R. Bancroft (Q.), Henry, Ill.

WHITAKER, OZI WILLIAM, DD. [*Ken.*], LL.D. [*Un. Penn.*], Bishop of Pennsylvania, Church House, 12th and Walnut Sts., Philadelphia, Pa.

Whitaker, Walter C., D.D. [*Un. So.*]. Knoxville, Tenn.

Whitall, Edmund C. (Mil.), Order of the Holy Cross, West Park, N. Y.

Whitcombe, Albert B. (C.), Dixon, Ill.

Whitcome, Ephraim L. (Conn.), 46 N. Hamilton St., Poughkeepsie, N.Y.

Whitcome, Francis B., 46 N. Hamilton St., Poughkeepsie, N. Y.

White, A. G., South Omaha, Neb.

White, Brooke G., Jacksonville, Fla.

White, D. Chas. (A.). Hoosick Falls, N. Y.

White, Edwin A. (Nk.), Bloomfield, N. J.

White, Eliot (W. Ma.), 138 East 94th St., New York.

White, Elliot (N'k.), 960 Broad St., Newark, N. J.

White, Francis B., Newton, Lower Falls, Mass.

White, Francis S., Atchison, Kan.

White, Frederick W., The Tracy, 36th St., Philadelphia, Pa.

White, Glenn W. (W.N.Y.), Albion, N. Y.

White, Homer, D.D.[*Gr.*], West Randolph, Vt.

White, Howard R. (M. C.), Marion, Ind.

White, Jacob M. (S. Va.), Nordrech Ranch, Colorado Springs, Colo.

White, J. Mowbray (W. M.), Fitchburg, Mass.

White, John (Mil.), Oconomowoc. Wis.

White, John Chanler (Sp.), Springfield, Ill.

WHITE, JOHN HAZEN, D.D. [*Sea.*,*Ken.*], Bishop of Michigan City, Michigan City, Ind.

White, Linden H., Fall River, Mass.

White, Luke M., Shreveport, La.
White, Robb, Baguio, P. I.
White, Thos. (A.), Bath-on-the-Hudson, N.Y.
White, Wm. Curtis (S. F.), Orlando, Fla.
WHITEHEAD, CORTLANDT, D.D. [*Un., Ho., St.S.*], Bishop of Pittsburgh, Shady Side, Pittsburgh, Pa.
Whitehouse, Richard (Be.), Dunmore, Pa.
Whiteley, Wm. M. (S.), Mound City, Ill.
Whiteman, John B. (W. Ma.), Greenfield, Mass.
Whiting, Nathan F. (C.N.Y.), Cape Vincent, N. Y.
Whitmore, Clarence W., 624 3rd St., N. W., Washington, D. C.
Whitmore, Holmes (Mil.), Milwaukee, Wis.
Whitney, Fred'k. E., Balmville, Newburgh, N. Y.
Whitney, G. Sherwood, 723 Greene St., Augusta, Ga.
Whitney, Hobart B. (A.), Essex, N. Y.
Whittaker, Albert L. (Be.), Honesdale, Pa.
Whittemore, Francis L., 45 Court St., Dedham, Mass.
Whitten, W. V., Charles City, Iowa.
Whitty, John L., Piney, Ark.
Wickens, Edwin (Dal.), Peak & Ross Aves., Dallas, Tex.
Wicks, Asaph S., Pawtucket, R. I.
Wicks, J. B. (C.N.Y.), Paris Hill, N. Y.
Wicks, Walter J., Springfield, S. D.
Wieland, George A., Huron, O.
Wightman, J. R. (P.), P. O. Box 92, E. Liberty, Pittsburgh, Pa.
Wilbourn, J. A. (Tok.), Tokyo, Japan.
Wilcox, Edward F. (Sa.), Salina, Kan.
Wilcox, Eliery I., 127 Benefit St., Providence, R. I.
Wilcox, Seth M., Le Mars, Iowa.
Wilde, Arthur W. (L.I..), Far Rockaway, N.Y.
Wilder, Alfred J. (S. F.), Daytona, Fla.
Wildman, J. E., Wallingford, Conn.
Wiley, William (L.I.), Massapequa, L.I., N.Y.
Wilkie, William J. (A.), Stamford, N. Y.
Wilkins, G. Morris, 7 W. 44th St., New York.
Wilkins, J. J., D.D. [*Gr.*] (L. A.), 2925 Geyer Ave., St. Louis, Mo.
Wilkins, John (A.), Hoosac, N. Y.
Wilkinson, Jas. E., Ph. D. [*I.W.U.*] (W. M), Ionia, Mich.
Wilkinson, William, 34 Varick St., New York.
Willard-Jones, W. H. (C), 1016 Dakin Ave., Irving Park, Chicago, Ill.
Willcox, Cyprian P., Mayodan, N. C.
Willcox, Reginald N. (Ash.), Henderson, ville, N. C.
Willes, Francis Peet, Grafton, W. Va.
Willett, Edward S., 1016 Virginia St., Kansas City, Mo.
WILLIAMS, ARTHUR LLEWELLYN, D.D. [*W.T.S. Wms.*], Bishop of Nebraska, The Gardner Memorial House, 1716 Dodge St., Omaha, Neb.
Williams, Charles Barnes, Ph D. [*I.W.U.*], Yardley, Pa.
WILLIAMS, CHARLES DAVID, D.D., LL.D. [*Ken.Ho.*], Bishop of Michigan, 608 Woodward Ave., Detroit, Mich.
Williams, Chauncey C., D.D. [*Un. So.*] (Ga.), Mobile, Ala.
Williams, E. Reginald (C.), Kenilworth, Ill.
Williams, Everett E. (Mar.), 515 Ayer St., Escanaba, Mich.
Williams, Francis G., Berkeley, Calif.
Williams, Fred'k C., 3 Russell Ave., Watertown, Mass.
Williams, George C., 1018 Telfair St., Augusta Ga.
WILLIAMS, GERSHOM MOTT, D.D. [*Ho.*], Bishop of Marquette, Marquette, Mich
Williams, G. Frederick, 2358 Detroit St., Lakewood, Ohio.
Williams, Henry H., Charlottesville, Va.
Williams, James H. (N. C.), Charlottesville, Va.
Williams, John, 523 N. 19th St., Omaha, Neb.
Williams, John (L. I.), 781 Quincy St., Brooklyn, N. Y.
Williams, John Albert, 1119 N. 21st St., Omaha, Neb.
Williams John W., Atlantic City, N. J.
Williams, Joseph E., Blackfoot Idaho.
Williams, Louis L. (E), Pocomoke, Md.
Williams, Luther G. H., Spring Hill, Ala.
Williams, Newton, Saratoga, Wyo.
Williams, Richard P. (W.), 219 C St. N.W. Washington, D. C.
Williams, Wallace A., Ph.D. (Den.), Trinidad, Colo.
Williams, Walter, 1041 Wisconsin Ave., Washington, D. C.
Williams, Wm. B., Richmond, Va.
Williams, Wm. D., 320 College St., Iowa City, Iowa.
Williams, William F., Westerly, R. I.
Williams, William Henry (W.N.Y.), Lyons, N. Y.
Williams, Wm. Hall (Eur.), Brookings, S. D.
Williams, Wm. J. (W.), Leeland, Prince George Co , Md.
Williams, Wm. P., 319 High Ave. East, Oskaloosa, Ia.
Williamson, John (Lex.), Bellevue-Dayton, Ky.
Williamson, Walter B., 632 N. Monticello Ave., Chicago, Ill.
Williamson, Wm. E., Auburn, R. I.
Willis, Andrew J., Middleway, W. Va.
Willis, Francis (Ash.), Excelsior, Minn.
Willmann, Henry (Mil.), Janesville, Wis.

Wilmer, C. B., D.D. [*Un. So.*], *Res*, 326 Spring St.; *Study*, 412 Courtland St, Atlanta, Ga.
Wilison, Albert D., Bronxville, N. Y.
Wilson, Alfred Clare, Bellows Falls, Vt.
Wilson, Allan Grant (Kan.), Elkhorn, Wis.
Wilson, Andrew C. (L. I.), 419 Clinton St., Brooklyn, N. Y.
Wilson, Chas. C., Burlington, Va,
Wilson, Cecil P. (K. C.), New York.
Wilson, Clark A. (Mil.), Baraboo, Wis.
Wilson, Elias, Chamberlain, S. D.
Wilson, Epiphanius, Bronxville, N. Y.
Wilson, Frank E., (C), 1608 Oak St., Chicago Heights, Ill.
Wilson, Francis M., Middlebury, Vt.
Wilson, Harry W. (L.A.), 945 Palm Ave., So. Pasadena, Calif.
Wilson, Henry B. (N'k), Boonton, N. J.
Wilson, Herbert A. (M. C.), Kendallville, Ind.
Wilson, Hugh D. (Nk.), 11 Passaic Ave, Clifton, N. J.
Wilson, James G., 242 Woodbridge St., E. Detroit, Mich.
Wilson, John H. (L. I.), 92 Wait Ave., Ithaca, N. Y.
Wilson, Mardon D., 2514 Peralta Ave., Fruitvale, Calif. (office, 1215 Sacramento St., San Francisco, Calif.)
Wilson, Robert, D.D. [*W. C.*], 181 Queen St., Charleston, S. C.
Wilson, Robt. C. (Sh.), Soochow, China.
Wilson, Robt. L. (Sp.), Springfield, Ill.
Wilson, Thos. J. E. (D), Staples, Minn.
Wilson, Thomas V., Boulder, Colo.
Wilson, William DeLancey, D D. [*Ho.*] (C. N. Y.), 1612 W. Genesee St., Syracuse, N. Y.
Wilson, William H., Mason, Tenn.
Wilson, Wm. White, L.H.D. [*Ho.*] (C.), 502 Aldine Square, Chicago, Ill.
Wilson, W. Warne, 69 Theodore St., Detroit, Mich.
Winchester, James R., D.D. [*Un.So.*, *W.&L.*], 213 Driver St., Memphis, Tenn.
Windham, Thos, J., 1105 Houston Ave., Houston, Tex.
Windiate, Thomas D., Nashville, Tenn.
Windsor, Robt. L. (L.A.), 1423 Bonnie Brae St., Los Angeles, Calif.
Windley, Robert R., 1606 N. 8th St., Philadelphia, Pa.
Wing, John Durham, Jr. (At), Atlanta, Ga.
Wingate, Charles J. (W.), 1737 U. St., Washington, D. C.
Winkley, Henry W., Danvers, Mass.
Winn, D. Watson, R. F. D., Route No. 2, Brunswick, Ga.
Winslow, Archibald S., 520 W. 156th St., New York.
Winslow, Wm. C., D.D. [*Am.*, *Gr.*], Ph. D. [*Ham.*], L.H.D. [*Col.*] Sc. D. [*St. J.*], LL.D. [*St. A.*], D.C.L. [*Kgs.*], 525 Beacon St., Boston, Mass.
Winsor, Alfred S. H. (Vt), Seal Harbor, Me.
Winter, Sydney (C. N. Y.), Owego, N. Y.
Wise, Daniel W. (Mich.), 2600 Lowell Ave, Chicago, Ill.
Wise, James, 2809 Washington Ave., St. Louis, Mo.
Witsell, W. Postell, Meridian, Miss.
Withycombe, John M., Elyria, Ohio.
Wittmeyer, A. V., 1018 Lexington Ave., New York.
Woffenden, Richard H., Apponaug, R. I.
Wolcott, Peter C., D.D. [*W.T.S.*] (C.), Highland Park, Ill.
Wolner, Hans J. (Mil.), Superior, Wis.
Wolven, Raymond L. (N'k.), Trinity Church, New York.
Woo, F. K. (Sh.), Soochow, China.
Woo, Hoong Neok, Kong Wan, China.
Wood, Alonzo L., 4242 Pine St., Philadelphia, Pa
Wood, Chester, 442 N. Washington Ave., Lansing, Mich.
Wood, Clarence S., Roselle, N. J.
Wood, Ernest W., 217 S. 20th Street, Philadelphia, Pa.
Wood, George B., Biddeford, Maine.
Wood, Henry, Lawrence, Mass.
Wood, H. Gaylord, 6 Lynhurst St., Dorchester, Mass.
Wood, Lee A. (San J.), Visalia, Calif.
Wood, Louis G., 24 Elizabeth St., Charleston, S. C.
Wood, Percival M., Berlin, N. H.
Wood, Robert E., Wuchang, China.
Wood, Robert S. W., 209 E. 42nd St., New York.
Wood, Scott (P.), 319 Jackson St., N. S. Pittsburgh, Pa.
Wood, Wm. T., 811 Lemon St., Palatka, Fla.
Woodard, Francis C., Cincinnati, Ohio.
Woodbridge, Wm. R. (A.), Gilbertsville, N. Y.
WOODCOCK, CHARLES EDWARD, D.D. [*Ho.*, *Un. So.*], Bishop of Kentucky, 1129 3rd St., Louisville, Ky.
Wooden, Leonidas J. H., Alva, Okl.
Woodford, S. H. (L. A.), Orange, Calif.
Woodford, W. A., Seymour, Conn.
Woodle, Allan S. (Har.), Narberth, Pa.
Woodman, Russell, Rockland, Maine.
Woodroofe, Robt. W., 1960 E. Stella Ave., Philadelphia, Pa.
Woodruff, Edwin B., 1009 Portland Ave., St. Paul, Minn.
Woodruff, Montgomery S., Benton Harbor, Mich.
Woods, James H., 2 Chestnut St., Boston, Mass.

Woodson, Charles E., 1520 Blanding St., Columbia, S. C.
Woodward, Arthur E., Little Rock, Ark.
Woodward, Edmund L. (H'k), Anking, China.
Woodward, J. H., Bainbridge, Ga.
Woodward, R. H., Tom's River, N. J.
Woolford, William G. (E.), Princess Anne, Md
Woolsey, M. Lloyd (W. N. Y.), Care of Glyn, Mills, Currie and Co., 67 Lombard St., London, Eng.
Wootten, Edward (E.C.), 11 S. 3d St., Wilmington, N. C.
Worcester, Elwood, D. D. [*Ho.*, *Un. Penn.*], Ph.D. [*Leip.*], 80 Marlborough St., Boston, Mass.
Worrall, Thomas, Rye, N. Y.
Worsham, Milton P. (N.T.), Amarillo, Tex.
Worthing, A. O. (Spok.), 1832 Dean Ave., Spokane, Wash.
Worthington, William, East Greenwich, R. I.
Wotton, W. H. (L'A.), Santa Ana, Calif.
Wragg, Sam'l A., Columbus, Ga.
Wren, Searle M. (L.A.), 355 Douglas Street, Pasadena, Calif.
Wrenn, Virginius (S.V.), Amelia C. H., Va.
Wright, Arthur H., 220 High St., Newburyport, Mass.
Wright, Chas. O. (S. D.), Lemmon, S. D.
Wright, Charles T. (D.), Cass Lake, Minn.
Wright, Charles T., Albany, Ga.
Wright, C. B. Bergin, Ph.D [*K.C U.*] (Mil.), 284 Martin St., Milwaukee, Wis.
Wright, David Cady, St. Paul's Church, Louisville, Ky.
Wright, Erskine (Har.), Sewanee, Tenn.
Wright, F. A. (L. I.), 408 Albemarle Road, Brooklyn, N. Y.
Wright, George D. (C.), St. Luke's Hospital, Chicago, Ill.
Wright, Geo. H. B., San Jose, Calif.
Wright, Harrison B., Bala, Pa.
Wright, James M. (Sac), Yreka, Calif.
Wright, John, D.D. [*Un.*], LL.D [*Ill.*], 383 E. 9th St., St. Paul, Minn.
Wright, Joseph G. (Sp.), Greenville, Ill.
Wright, Otis O., Sandy Hook, Conn.
Wright, Robert H., 311 55th St., Newport News, Va.
Wright, W. A. S. (W.), 1516 26th St., N. W., Washington, D. C.
Wright, William E., Box 109, Geneva, Ohio.
Wright, William J. (W.) Chaptico, St. Mary's Co., Md.
Wrigley, C. F. J., D.D. [*Ho.*] (L.I), 53 Remson St., Brooklyn Heights, N. Y.
Wroth, E. W., 1844 W. Baltimore St., Baltimore, Md.
Wroth, Peregrine, 215 E. Preston St., Baltimore, Md.
Wu, Ching Chang (Sh.), Zang Zok, China.
Wurtele, Arthur H. (D.), Duluth, Minn.
Wyckoff, Wm. N. (Sp.), Lincoln, Ill.
Wye, Geo. W., Sunderland, Calvert Co., Md.
Wye, Lionel A., Fernandina, Fla.
Wyllie, William, Palatka, Fla.
Xanders, William H., Columbus, Neb.
Yang, Shian Heng, Wuchang, China.
Yardley, Thomas H. (W. Ma.), Stockbridge, Mass.
Yarnall, Francis (Be.), Birdsboro, Pa.
Yarnall, Thos. C., D.D. [*Un.Penn.*], 3914 Locust St., Philadelphia, Pa.
Yates, Thos. R. (P.), Sharpsburg, Pa.
Yeakel, Warren R., Galena, Kan.
Yeames, James, Arlington, Mass.
Yellott, John I., Jr., Bel Air, Md.
Yerger, Orville M. (Dal.), Dallas, Tex.
Yerkes, Royden K. (Mil.), Willow Grove, Pa.
Yohannan, Abraham, Ph.D. [*Col.*], 209 E. 42d St., New York.
Yohannan, Isaac, Yonkers, N. Y.
Yoshimura J. D. (Cal.), Honolulu, H. I.
Young, Annesley T. (C.), 2508 N. California Ave., Chicago, Ill.
Young, Charles H. (C.), 6451 Woodlawn Ave., Chicago, Ill.
Young, Christian M. (P.), Oakmont Pa.
Young, Edmund B. (Mass.), Nashotah, Wis.
Young, Edward Hudson (P.), in Europe.
Young, Geo. E. (Q), Griggsville, Ill.
Young, George H. (Nk.), Belvidere, N. J.
Young, Henry St. G., 1140 Jackson Ave., New York.
Young, James Henry, 120 Noble St., Tiffin, Ohio.
Young, Lee H. (K.), Hastings, Neb.
Young, Walter C. (Calif.), Canton, China.
Yu, Tsen-shing, Hankow, China.
Yundt, Samuel J. (C.), Galena, Ill.
Zachary, Geo. E., Fredericksburg, Spotsylvania Co., Va.
Zahner, Louis, D.D. [*Ho.*] (W.Ma.), Adams, Mass.
Zara, M., 324 Hansberry St., Germantown, Pa.
Zeigler, Howard B. (Mar.), Ironwood, Mich.
Zeigler, Oscar W. (W.), Mechanicsville, Md.
Zellers, George A. (Be.), Minersville, Pa.
Ziegler, Carl G. (Mar.), Ishpeming, Mich.
Ziegler, Paul, 897 Fourteenth Ave., Detroit, Mich.
Zimmerman, Frank A. (S. O.), Circleville, Ohio.
Zinn, George J. (Ol.), Seattle, Wash.
Zorn, J. T. (A.), Yonkers, N. Y.
Zschornack, Henrique, Santa Helena, R. G. do Sul, Brazil.
Zumbuhl, Guido A., Santa Maria da Bocca
Zoubeck, Frank, Excelsior, Minn.
do Monte, R. G. do Sul, Brazil.
Zwicker, Henry F. (W. N.Y.), Lockport, N.Y.

City Directory.

☞Office hours of any of the clergy in these cities will be inserted in this Directory when special request is made. Notification of change of street address, or of other change, should be sent promptly to THE YOUNG CHURCHMAN Co., Milwaukee, Wis.

BALTIMORE, MD.

THE RT. REV. WILLIAM PARET, D.D., LL.D., Bishop of Maryland, 1110 Madison Ave.

THE RT. REV. JOHN GARDNER MURRAY, D.D., Bishop Coadjutor of Maryland, 1106 Madison Ave.

Allison, D. P., 2211 N. Charles.
Aune Albert.
Atkinson, T., The Walkert.
Ayscough, L. B. P., Reisterstown rd.
Barnwell, M. S., Chase and St. Paul.
Bragg, G. F., Jr., D.D., 1133 Park av.
Brosius, E. H.
Butler, W. C., 17 West Franklin.
Chapman, S. A., Mt. Calvary Church.
Cotton, H. E., The Arundel.
Coupland, R. S., 827 N. Arlington av.
Crawford-Frost, W. A., 2120 Chelsea Terrace.
Dame, G. W., 1110 N. Eden.
Dame, W. M., D.D., 1409 Bolton.
Dame, W. P., 1125 W. North av.
Day, S. W., 816 N. Eutaw St.
Eccleston, J. H., D.D., 910 St. Paul.
Farland, Z. S.
Fiske, Chas. 1933 St. Paul.
Gernand, R. H., 5 W. 25th.
Goodwin, L. E., 41 Augusta av., Irvington.
Gould, W. D., 864 W. Lombard.
Graham, G. C., 1135 N. Fulton av.
Griffiths, G. A., 816 N. Eutaw.
Harding, C. E., 142 N. Broadway.
Hastings, H. S., 810 Park av.
Hensel, C. A. Charles st. av., Sta. L.
Hodges, J. S. B., D.D., Relay Sta.
Hoffman, Paul F., 623 St Paul.
Hooff, D., 1204 N. Caroline.
Humphries, R. F., 1408 Park Ave.
Jones, C. P., 1400 Hollins.
Joyner, J. R., 3008 W. North av.
Kemp, E. L., 1639 McElderry.
Kinsolving, A. B., D.D., 24 W. Saratoga.
Kromer, G. J. G., 2650 Huntingdon av.
Lee, H. B., Jr., Homestead.
Little, F. K., 910 St. Paul.
McClenthen, W. A., 810 N. Eutaw.
Manning, H. P., 1339 Mosher St.
Martin, J. L., 3200 E. Lombard.
May, D.
Mayo, M. C., 1902 Warwick av.
Mead, G. N., 122 Millington av.
Morgan, W. D., 1 Old York rd.
Murray G. Mosley, North and Madison aves.
Niver, E. B., 1014 St. Paul.
Nott, J. W., D.D., 1100 Madison av.
Orrick, S. H., 216 W. Madison.
Parrish, H., 222 N. Carrollton av.
Powell, A. C., D.D., 709 Park av.
Rede, Wyllys, D.D., 103 W 20th.
Sadtler, J. G., 600 Roland av.
Sams, J. J., D.D., 150 W. Lanvale
Sharp, H. T., 2815 Walbrook av.
Shears, F. C. E., Homestead.
Simpson, G. W., 1026 N. Broadway.
Smith, C. M., 1610 St. Paul.
Sparling, C. P., 1301 S. Charles.
Staples, F. H.
Sutton, J. W., St. Paul's House.
Taylor, Jesse C., 103 E. Franklin st.
Thurlow, S., 2106 E. Pratt.
Venables, W. F., 816 N. Eutaw.
Ware, Joseph T., 1930 Madison av.
Webb, W. R., Windsor Mill rd., cor. 16th st.
Whildin, O. J., 1017 Brantly.
Wroth, E. W., 1844 W. Baltimore.
Wroth, P., 215 E. Peterson.

BOSTON, MASS.

THE RT. REV. WILLIAM LAWRENCE, D.D., LL.D., D.C.L., Bishop of Massachusetts, 122 Commonwealth Ave.

Aitkins, F. E., 75 Pinckney.
Allen , F. B., 132 Marlborough.
Babcock, S. G., 62 Chestnut
Beal, F. L., 107 Crest av., Beachmont.
Blunt, S. B., 79 Beaumont.
Budlong, F. D., 562 Blue Hill av., Dorchester.
Burrill, H. St. G., 54 Bushnell, Dorchester Centre.
Cabot, J. H., Ph.D., 21 W. Cedar.

BOSTON, MASS.—*Continued.*

Campbell, T. C., 17 Lakeville pl., Jamaica Plain.
Clark, W. L., 11 Newcomb.
Cline, T. S., 37 Walnut Park, Roxbury.
Crabtree, A., 928 E. Fourth, S. B.
Cunningham, H. C., The Nottingham.
Dewart, M. W., 16 Rockville Park, Roxbury.
Dixon, W. J., 13 Thomas Park, S. B.
Duffield, C. W., 44 Brighton av., Allston.
Everett, E., 44 Linwood, Roxbury.
Field, C. N., 33 Bowdoin.
Fiske, G. S., 117 Trenton, E. B.
Fitts, F. W., 40 Linwood, Roxbury.
Fitz, F., 33 Bowdoin.
Forbes, Kenneth R., Cottage and Marginal sts., East Boston.
Foster, J. McG., 198 Bay State Road.
Harper, P. M., St. Paul's Ch., Tremont st.
Harrington, F. F., 69 Gainsborough.
Hilliard, S. H., 1 Joy.
Holbrook, Wm. A., 97 Mt. Vernon st.
Howard, Charles McL., Church of the Ascension.
Jackson, C. E., 115 Trenton, E. B.
Jenner, A. G. E., Dorchester.
Johnson, F. P., Hotel Bellevue, Beacon.
Kelly, H. E., 2 Decatur.
Ketchum, C. J., 174 Bay State Road.
Kidner, R., 16 Brimmer.
Kimball, T. R., The Tudor.
Lauderburn, F. C., 2 Decatur.
Mann, A., D. D., 233 Clarendon.
McComb, S., D.D., Hotel Lenox.
McLaughlin, M., 15 St. James av.
Metcalf, H. A., 128 Anawan av., West Roxbury.
Mills, C. P., 1 Joy.
Mockridge, C., 6 Fairfax, Dorchester Centre.
Morse, G. T., 2 Brimmer.
Osgood, P. E., 46 Albano St., Roslindale.
dale.
Packer, W. S., 166 Webster, E. B.
Paine, G. L., 38 Sumner, Dorchester.
Pember, F., 11 Hillcrest, W. Roxbury.
Perry, C., 42 St. John, Jamaica Plain.
Powell, F. C., 33 Bowdoin.
Prescott, G. J., 295 Beacon.
Read, W. G., 434 Washington, Brighton.
Reeve, F. A., 22 Monadnock st.
Rousmaniere, E. S., D.D., 56 Chestnut.
Shearman, S. U., D.D., 3 Hathaway, Jamaica Plain.
Snelling, S., 25 Stratford, W. Roxbury.
Sprague, P. W., 41 Monument Square, Charlestown.
Stone, A. W., Chap. U. S. N., Navy Yard.
Sundelof, A. W., 779 Shawmut av.
Taylor, A. McL., Oakland & River.
Todd, G. S., 33 Bowdoin.
Van Allen, W. H., D.D., 28 Brimmer.
Walden, T., 6 Walnut.
Walton, F. J., St. Paul's Church.
Ward, L. L., 13 Garrison.
Webber, P. C., 182½ M st., S. B.
Winslow, W. C., D.D., LL.D., D.C.L., 525 Beacon.
Woods, J. H., 2 Chestnut.
Worcester, E., D.D., 80 Marlborough.

BROOKLYN, N. Y.

THE RT. REV. FREDERICK BURGESS, D.D., Bishop of Long Island; office, 170 Remsen, St.; residence, Garden City, L. I.

Ackley, Wm. N., 534 47th.
Atkins, J. F., Ave F. and East 94th.
Alsop, Reese F., D.D., 96 Remsen.
Amos, W. A., 157 Montague.
Angell, E. A., 464 Herkimer.
Appleton, Floyd, Ph.D., 104 Hendrix.
Appleton, James H., 339 77th.
Arrowsmith, H., 260 83d, Bay Ridge.
Bacchus, J. G., D.D., 239 Gates av.
Backus, A. H., 135 Richmond.
Baer, W. S. 390A Monroe.
Bailey, S. R.
Bentley, W. E., 129 Kent st.
Borden-Smith, S., 248 Vanderbilt av.
Boss, Nelson R., 29 Schenck av.
Boyd, N. P., 1610 Dean.
Brinckerhoff, S. R., S. Gabriel's Church.
Brown, Charles A., 165 Howard av.
Carrington, A. W. E., 87 Quincy.
Chase, Wm. Sheafe, 481 Bedford av.
Cincotti, A., 100 Jackson.
Collins, E. V., 111 Kenmore pl., Flatbush.
Crouch, F. M.
Davis, Frederick W., 293 President.
Douglas, Chas., 80 Downing st.
Dowling, G. T., D.D., 478 Washington av.
Downey, W. M., 1052 Sterling pl
Falkner, B., 260 83d, Bay Ridge.
Filosa, H., 1434 67th.
Fleming, Andrew, 450 East 26th.
Genns, D. McP., 67 Moffatt.
Gray, A. T.
Handel, Harry A., 34 Jefferson av.
Handsfield, F. H., 46 Grace Ct., Heights.
Hannah, H. K., 157 Montague
Helm, Edward, 66 Willoughby.
Hess, L. E., St. Ann's, Clinton and Livingston.
Hester, St. Clair, D.D., 207 Washington Park.
Hinds, A. W., 1386 Union.
Hubbard, W. C., 144 Halsey.
Hyde, T. A., 2772 E. 27th, Sheepshead Bay.
Hyde, William, 330 Clinton.
Ivie, C. W., 315 Hicks.
Ivie, W. G., 65 Conselyea.
Jackson, T. G., D.D., 68 St. Paul's pl.
Johnson, W. DeF., 326 Clinton.
Jones, J. C., Ph.D., 230 Classon av.
Keech, F. J., D.D., 449 Fifth.
Kennedy, J. D., 309 Brooklyn av.
Kenyon, R. W., D.D., 43 Halsey.
Lacey, Thomas J., cor 4th and Pacific.
Maguire, Horatio W.
Manning, John, 44 Debevoise.
Mansfield, F., 1170 85th.
Massé, E. F. H. J., Clinton & Carrol sts.
McClane, W. D., 81 Adelphi.

BROOKLYN, N. Y.—*Continued.*

McCreedy, W. G., 345 State.
Meiish, John H., 157 Montague.
Merriman, R. N., 854 Putnam av.
Miiier, George Frazier, 121 N. Oxford.
Moore, H. B., Jr., 738 St. Mark's av.
Morgan, W. H. 160 St. John's pl.
Morrison, W., 15 Poihemus pl., Prospect Heights.
Naumann, C. W., 356 Adeiphi.
Norris, F. W., 180 Macon.
O'Dowd, D. H., 389 Clermont av.
Osborn, E. A., 220 Webster av.
Page, Frank, D.D., 139 St. John's pl.
Parker, Lindsay, Ph.D., 345 State.
Payne, Henry E., 176 St. Nicholas av.
Pendieton, R. E., 289 Lewis av.
Pooley, C. N. A.
Roche, S. S., D.D., 200 Adelphi.
Rogers, Robert, 306 McDonough.
Ruggles, V. D., Webster av. and Ocean Parkway.
Russeii, Jas. T., 220 Columbia Heights.
Sattig, J. H., 80th st. and 11th av.
Savage, G. R., 58 Moffatt.
Scott, R. H., 481 Bedford av.
Sizer, H. S., 1355 55th st.
Smith, Cari S., 101 Sullivan.
Swann, Wiiiiam A., 9818 Fort Hamiiton av.
Swentzei, H. C., D.D., 528 Clinton av.
Swett, Paui F., 1521 Atlantic av.
Swift, Thomas P., 95 Winthrop.
Towniey, Frank M., 1092 Dean.
Tracy, U. T., 442 Franklin av.
Waibridge, H. B., St. Martin's Church.
Waiker, C. C., 161 Henry.
Walker, Robt. T., S. Lydia's Church.
Waiier, O. M. M.D., 762 Herkimer.
Wallis, Guy L., S. Paui's Church.
Ward, C. T., 441 4th.
Ward, W. E. L., 14 First pi.
Watson, A. J., 168 St. James pl.
Watson, Wiiiiam S., 219 High.
Weld, E. O., 46 Grace Court.
Weiwood, John C., 2211 82nd
Wiiiiams, John, 781 Quincy.
Wiison, A. C., 419 Clinton st.
Wright, Frederic A., 408 Albemarie rd.
Wrigley, C. F. J., D.D., 53 Remsen.

BUFFALO, N. Y.

THE RT. REV. W. D. WALKER, D.D., LL.D., D.C.L., Bishop of Western New York, 367 Elmwood Ave.

Ayres, George W. S., 440 West Utica.
Bert, B. S., 449 Franklin.
Bouck, F. N., St. Paul's Cathedral.
Brush, Jesse, D.D., 835 Front av. (Church House).
Bulsch, L. H., 128 Pearl.
Davis, Cameron J., 449 Delaware av.
Duff, Edw. M., 37 Bolton Piace.
Fosbroke, H., St. Andrew's Church.
Gairdner, J. C.
Gaviiier, Geo. H., 9 West Utica.
Hakes, C. W., 282 Babcock.
Harrison, L. C., 371 Delaware av.
Jessup, C. A., D.D., Church of the Ascension.
Lord, W. R., 586 Breckenridge.
North, Waiter, L.H.D., 230 Bryant.
Phiiiips, S. D., 258 E. Eagie.
Ransom, F. A., 466 Swan.
Reed, Pembroke W., 371 Delaware av.
Regester, J. A., D.D., 61 Johnson's Park.
Sherman, A. M., 308 Goodyear av.
Sherwood, F. F. J., 62 Macauley.
Smith, Chas. H., D.D., 470 Swan.
Stanton, N. W., 401 Dearborn.
Stevens, E. J., 21 Glendhu.
Tarrant, A. Overton, Ph.D., 1019 Lovejoy.
Ward, J. C., 1113 West av.

CHICAGO, ILL.

THE RT. REV. CHARLES PALMERSTON ANDERSON, D.D., Bishop of Chicago; office, 510 Masonic Tempie; residence, 1612 Prairie Ave.

Anderson, A. H. W., 2645 N. Hermitage av., Ravenswood.
Babcock, Geo. M., 3650 Grand blvd.
Beii, Bernard I., 6241 Kimbark av.
Bernard, Fioyd E., cor Kimball and McLean avs.
Bixby, Chas. H., 1451 E. 50th st.
Biunt, S. B., 5648 Madison av.
Brown, H. J., S. Hamilton av. & 36th.
Cawthorne, H. L., 1351 Lexington.
Chace, R. A., 5740 Rosalie Court.
Cummings, C. A., 1618 Otto blvd., Chicago Heights.
Dean, L. M., 7542 Madison av., Grand Crossing.
Deuel, C. E., 5749 Kenmore av., Edgewater.
Devail, F. DuM., 2137 Washington blvd.
DeWitt, W. C., D.D., 2722 Wash. blvd.
Edenborg, H. E., 5627 Michigan av.
Edwards, John H., 532 Fulierton av.
Fiick, Geo. F., 204 E. 55th.
Forsey, Geo., 11930 Yale av., West Pulliman.
Gairdner, R. H. F., 5710 Midway pk.
Ganster, H. E., 2293 N. 42nd av., Irving Park.
Gehr, F. L., 5854 Rosalia court.
Gorreii, A. V., 926 Oakley blvd.
Green, Thos. E., D.D., 604 Cable bldg.
Griffin, A. W., 3020 Lake View av.
Griffith, G. Tayior, 4223 Perry st.
Gustin, W. A., 2219 S. Lawndaie av.
Gwyn, Herbert B., 4857 Kenmore av.
Hail, F. J., D.D., 2731 Park av.
Harroweii, T. N., 9538 Winchester av.
Hopkins, J. H., D.D., 5701 Washing'n av.
Hutton, N. O., 2122 N. Park av.
Kemp, Robt. M., 508 Dearborn av.
Kinney, Henry C., 711 West 47th.
Laidiaw, G. W., 5003 Washington av.
Lewis, C. S., 2733 Park av.

CHICAGO, ILL.—*Continued.*

Lindskog, H., 97 Sedgwick.
Long, J. F., Ph.D., 1131 Kimbell av.
Lutton, A., 7849 Normal av.
Massiah, J. B., 3801 Wabash av.
McClurkin, John, 6231 Monroe av.
McDonald, L. P., D.D., 610 Jackson bvd.
Mercer, S. A. B., Ph.D., 2735 Park av.
Merrill, E. T., 5727 Monroe av.
Morrison, Arthur S., 117 N. Peoria.
Nybladh, C. A., 1104 W. 59th.
Page, H., D.D., 1327 E. 52d.
Pengelly, John B., 5831 Indiana av.
Phillipps, Thos. D., 827 Montrose Blvd.
Ramsdell, J. E., 5711 Madison av.
Randall, E. J., 4245 Washington blvd.
Rowley, Richard, 7069 N. Paulina st., Rogers Park.
Schaefer, D. A., 666 Rush.
Schnlewind, H. W., 3020 Lake View av.
Sherman, Franklin Cole, Epiphany Ch.
Spencer, H. J., 7308 Coles av., Windsor Park.
Stewart, M. B., 2726 Washington blvd.
Stone, James S., D.D., 664 Rush.
Stoskopf, W. B., 405 Dearborn av.
Sumner, Walter T., 117 N. Peoria.
Thomson, C. K., 125 E. 26th.
Toffteen, O. A., Ph.D., 2726 Wash. blvd.
Toll, W. E., 510 Masonic Temple.
Wallace David R., 3024 Vernon av.
Waters, Wm. O., D.D., 1600 Prairie av.
Way, W. C., 3655 Hamilton av.
Webster, H. S., 4300 Ellis av.
Willard-Jones, W. H., 1016 Dakin av. Irving Park.
Williamson Walter B., 632 N. Monticello av.
Wilson, W. W., L.H.D., 502 Aldine sq.
Wise, D. W., 2600 Lowell av.
Wright, G. D., St. Luke's Hospital.
Young, A. T., 2508 N. California av.
Young, C. H., 6451 Woodlawn av.

CINCINNATI, OHIO.

THE RT. REV. BOYD VINCENT, D.D., Bishop of Southern Ohio, 223 W. 7th.

Cosbey, Jas., 17 Park Flats, Walnut Hills.
Dickenson, G. C., 4316 Haight av.
Eastman, Geo. N., 2163 Fulton av., Walnut Hills.
Edwards, H. B., Christ Church.
Edwards, Geo. H., 223 W. 7th.
Flinchbaugh, F. L., 3780 Clifton av.
Gordon, W. M., 47 Haddon Hall, Avondale.
Haun, Ewald, 4268 Colerain av.
James, R. C., 524 Carlisle av.
Long, Maxwell B., Ch of the Redeemer.
Matthews, Paul, 226 W. 7th.
McCutcheon, Wm. R.
McGrath, J. M., 223 W. 7th.
Nelson, F. H., Becker Bldg., 4th and Broadway.
Reade, C. G., 223 W. 7th.
Rhodes, D. W., D.D., 2047 Auburn av.
Riley, L. L., 2239 Frances Lane
Stearns, C. R., The Abbott Apmnts.
Tyler, Samuel, 49 The Alexandria, Walnut Hills.
Woodard, F. C., Church of the Nativity.

CLEVELAND, OHIO.

THE RT. REV. WILLIAM A. LEONARD, Bishop of Ohio, 3054 Euclid Ave.

Abbott, A. A., Trinity Cathedral House, Euclid and 22d.
Attwood. W. Rix, 1322 Edanola av., Lakewood.
Avery, F. B., D.D., 14184 Euclid av.
Boyer, V., 10308 Superior av.
Breed, W. R., D.D., 6908 Euclid av.
Bubb, C. C., 1839 East 20th.
Caulk, R. K., 1532 E. 82d.
Clarke, J. L. P., Trinity Cathedral House.
Cooke, H. E., 8205 Euclid av.
Davidson, C. S., 1776 W. 48th.
Davis, F. G., Trinity Cathedral.
Denning, Hickman, 10808 Superior av.
DuMoulin, F., LL.D., 2241 Prospect av.
Foster, G. I., 1106 Addison road, N. E.
Flnn, F. T. H., 4108 Euclid av.
Jagar, J. C., Suite 6, 1867 Crowford rd.
Keene, J. F., 2021 E. 22d st.
Kinkaid, W. B., St. Mark's Church.
Langston, C. A., 14137 Euclid av., E. Cleveland.
McCalla, T. C. G.
Mapes, E. G., St. Alban's Church, Euclid Heights.
Mann, A. W., 10021 Wilbur av., S. E.
Patterson, G. F., 10006 So. Boulevard.
Riblet, R. J., Emmanuel Church.
Romilly, W. S. L., 4062 East 91st, S. E.
Soares, C. S., St. Philip's Ch., Denison av.
Stalker, J. R., 7312 Clinton av., N. W.
Sunderland, L. E., St. Mary's Church, Woodland av.

DETROIT, MICH.

THE RT. REV. CHAS. D. WILLIAMS, D.D., LL.D., Bishop of Michigan, 608 Woodward Ave.

Arnold, Charles L., 622 Lafayette av.
Atkinson, Wm. A., 76 Missouri av.
Attwater. H. C., 220 Trumbull av.
Bagnall, Robt. W., 329 S. Antoine.
Barber, H. Hobart, 444 Grand blvd., E.
Buel, Clarence, 220 Burns av.
Bull, H. W., 1530 Belvidere av.
Bundy, G., 329 St. Antoine.

DETROIT, MICH.—*Continued.*

Carroll, F. D.
Cary, Charles A. 727 Fourth av.
Charles, William, 141 Warren av., E.
Collins, Edward, 71 Milwaukee av. East.
Daly, Herbert A., 684 Brush st.
Dean, L. M.
Edgelow, O., 357 Mullett.
Faber, Wm. F., D.D., 344 Woodward av.
Faude, Paul, 150 Rosedale Court.
Frisbie, S. W., 419 Brooklyn av.
Hall, A. K., 1291 Fourteenth av.
Huston, S. A., 141 E. Warren.
Locke, Geo. W., 395 Hurlburt av.
MacKelcan, G. F. A., 366 Vinewood av.
Marquis, S. S., D.D., 49 Erskine.
Maxon, W. D., D.D., 408 Jefferson av.
McCarroll, J., M.D., 32 Winder.
Molony, C. H., 200 Putnam av.
Parmelee, E. W., 400 Jefferson av.
Peters, G. E., 1597 Woodward av.
Ridley, H. E., 2 Thaddeus.
Sayres, W. S., D.D., 163 Willis av., W.
Seibt, C. T., D.D., 54 Josephine av.
Torrance, W. L., 688 McDougall av.
Webb, R. T. W., 17 Montcalm st. East.
Wilson, J. G., 242 Woodbridge st. East.
Wilson, W. Warne, 69 Theodore.
Ziegler, Paul, 897 14th av.

JERSEY CITY AND NEIGHBORHOOD, N. J.

Bennitt, George S., D.D., 268 Second.
Brush, William P., 38 Duncan av.
Cleveland, Edmund J., 314 Palisaide av., West Hoboken.
Elmendorf, Augustine, 145 Arlington av.
Foxwell, Gilbert M., 111 Morgan st., Union Hill.
Gilpin, W. Bernard, 707 Washington st., Hoboken.
Hadley, George D., 118 Summit av.
Howe, Walter E., 261 Hancock av.
Hyde, Thomas A., 518 Summit av.
Jenney, Wm. R., D.D., 814 Hudson st., Hoboken.
Jorolemen, Jesse C., 98 Lembeck av.
Longley, Albert L., 141 Avenue D, Bayonne.
Nagill, G. Ernst, 311 Sixth st., Hoboken.
McGinnis, Adelbert, 448 Jersey av.
Mortimer, Frederick E., 449 Jersey av.
Purchase, Herbert G., 99 Crescent av.
St. Clair, Harmon C., 311 Sixth st., Hoboken.
Stoddard, Edward L., 2099 Boulevard.
Sweet, Sydna E., 47 Boyd av.
Taylor, Elbert B., 99 W. 34th st., Bayonne.

LOS ANGELES, CALIF.

THE RT. REV. JOSEPH H. JOHNSON, D.D., Bishop of Los Angeles, Office, 523 South Olive St.

Benedict, D. S., LL.D., Burke Station.
Chase, Waldo F., 2107 Oak.
Cleghorn, W. T. M., 831 S. San Pedro.
Dyer, W. H., 523 S. Olive.
Evans, J. F., Hollywood.
Gray, Harry G., 626 W. 21st.
Hartley, Benjamin, 1727 New Hampshire.
Howe, E. L., 3333 N. Broadway.
Hubbard, W. F., Hollywood.
Judd, Henderson, res., 1969 Lovelace av.; office, 523 S. Olive.
Lee, Baker P., 975 Hoover.
MacCormack, William, res., 722 Burlington av.; office, 523 S. Olive.
MacKenzie, D., F., 243 N. Chicago.
Maison, Wm. E., 5670 Ash st.
Marshall, T. C., office, 523 S. Olive st.
McConnell, J., 523 S. Olive.
Morris, Lewis G., 512 West Adams.
Murphy, Chas. T., Jr., 1553 Curran.
Owens, Timon E.
Renison, Robert, 1335 E. 15th st.
Smith, Augustine J., St. Mark's Church.
Smith, A. M., 1830 Normandie.
Stilson, A. C., D.D., 2340 Thompson st.
Thompson, Harry, Av. 64 (Garvanzle).
Trew, A. G. L., D.D., 146 av. 56.
Van Deerlin, E. J. H., 1330 W. 38th pl.
Walters, Edmund, 1969 Estrella av.
Walters, H. M. St. G., 1969 Estrella av.
Windsor, Robt. L., 1423 Bonnie Brae st.

LOUISVILLE, KY.

THE RT. REV. CHAS. E. WOODCOCK, D.D., Bishop of Kentucky, 1129 3d.

Craik, Chas. E., D.D., 423 S. 2d.
Ferguson, David L., 441 S. 11th.
Gorter, A., 1111 West Jefferson.
Hardy, F. W., 117 W. Kentucky.
Johnston, L. E., 321 E. Gray.
Kienzle, C. A., 3175 Bailey av.
Lightbourne, J. S., 1626 Alta av.
Mason, J. K., D.D., 115 W. Kentucky.
McCready, R. L., 108 Birchwood.
Minnigerode, J. G., D.D., 1117 3d av.
Mockridge, C. H., D.D., 1921 W. Chestnut.
Mockridge, H. R., 1921 W. Chestnut.
Mockridge, W., 1921 W. Chestnut.
Musson, H. S., 1023 Cherokee Road.
Plummer, W. R., 2715 Durnesnil.
O'Donell, W. J.
Quinn, C. F., Pewee Valley.
Waller, G. C., 1508 Morton av.
Whatham, A. E., 152 Keats av.
Wright, D. C., St. Paul's Church.

MILWAUKEE, WIS.

THE RT. REV. WILLIAM WALTER WEBB, D.D., Bishop of Milwaukee.
222 Juneau Ave.

Burroughs, Geo. F., 723 34th.
Delany, Selden P., 637 Marshall.
Edwards, Frederick, 184 24th.
Heermans, N. W., Jr., Russell av. & Clement.
Hills, G. H., 590 Hartford av.
Kaltenbach, G. H., 430 Kane pl.
Linley, Chas. H., 190 27th.
Mallory, C. L., 254 Mason.
Prescott, A. L., St. James' Parish House.
Schroeder, Geo. W., 962 10th.
Sildell, James, 289 Hanover.
Spencer, W. E., 222 Juneau Ave.
Stearns, R. I., 637 Marshall.
Whitmore, Holmes, 296 Knapp.
Wright, C. B. B., Ph.D., 284 Martin.

MINNEAPOLIS, MINN.

THE RT. REV. SAMUEL C. EDSALL, D.D., Bishop of Minnesota,
2642 Portland Ave.

Alfvegren, John V., 3121 Clinton av.
Blomquist, Wilhelm, 512 19th av., S.
Brunner, P. A., 39th st and Grand av.
Cotton, R. H., 3253 Bryant av. S.
d'Argent, E. A.
Douglas, N. F., Box 306.
Freeman, J. E., 337 Oak Grove.
Gullander, L. E., 3121 Clinton av.
Haupt, Chas. E., 2647 Lake of the Isles blvd.
Heald, H. B., 4236 Park blvd.
Hill, Alfred R., 1928 Portland av.
Hixon, Chas. E., 808 4th st., S. E.
Houlgate, Isaac, 2824 Blaisdell av.
Johnson, Irving P., 642 E. 15th.
Kilbourne, S. S., 703 4th, S. E.
Law, W. P.
Lawton, G. T., 1716 So. Emerson av.
Lyon, D. B., 827 6th, S. E.
Prosser, J. W.
Purdy, E. J., 2914 Portland av.
Purves, S. B., 408 4th, S. E.
Rollitt, C. C., 4400 Washburn av. South.
Stowe, A. D., 905 Fourth av., South.
Thurston, T. P., 2015 S. Aldrich av.
Trimble, James, D.D., 2017 Girard av.
White, A. G., 1830 Dupont ac. North.

NEWARK AND NEIGHBORHOOD, N. J.

THE RT. REV. EDWIN S. LINES, D.D., Bishop of Newark,
21 Washington St.

Abbot, Cornelius S. Belleville, N. J.
Barnes, Morton A., 960 Broad st.
Bate, T. Percival, 119 Broad st.
Beede, Vincent V., 49 State st.
Bicker, Henry K., Maplewood.
Brewster, Harold S., 49 West st., East Orange.
Bridges, John J., 549 Belgrove Drive, Arlington.
Brinckerhoff, S. Raymond, 216 Avon av.
Butler, Edwin E., Montclair.
Carter, Frederick B., Montclair.
Cone, Herbert D., Nutley.
Dexter, Henry A., 431 Main st., Orange.
Farrington, Wm. G., D.D., 12 New Eng. Terrace, Orange, N. J.
Fliedner, August C., Irvington.
Granberry, Stephen H., 384 Sussex av.
Hadley, H. H., 11 Market st.
Hall, Wm. H. A., 13 Winthrop Terrace, East Orange.
Hopkins, Herbert W., Montclair.
Humphreys, Otho F., West Orange (Llewllyn Park).
Hutchison, Charles E., 14 Prospect Terrace, East Orange.
Keller, John, 19 East Park.
Lighthipe, L. H., 84 Day st., Orange.
Lipton, Wm. T., 113 Newark av., Bloomfield.
Long, Wm. A., 64 Beech st., Arlington.
Lynes, Joseph R., 66 Halsted st., East Orange.
Mac Bryde, Meade B., 11 High st., Orange.
Merrington, R. W. Ernest, Essex Fells.
Miller, Everard P., 156 North 7th.
Miller, John S., 407 Broad.
Nicholas, Rowland S., 28 Carteret.
Osborne, Louis S., 6 Park pl.
Paxton, B. Wellington, 147 Seymour av.
Peters, Geo. D., Vailsburgh.
Pitcher, John B., 87 Tompkins, Orange.
Plaskett, Geo. M., 47 Hickory st., Orange.
Reazor, Frank B., D.D., West Orange.
Rice, H. Landon, 11 Market st.
Roome, Claudius M., Montclair.
Smith, Joseph H., West Orange.
Stewart, Alonzo Cushman, 352 13th av.
Taylor, Wm. P., Renshaw av., East Orange.
Thompson, Albert W., 64 James st.
Tilley, Wm. J., 511 Davis av., Harrison.
Todd, F. Creswick, 24 Berkeley av., Orange.
Todd, Henry B., 77 Congress.
Van Ingen, James W., Millburn.
Walkley, Charles T., 65 Prospect st., E. Orange.
Wasson, Edmund A., Ph.D., 11 Elizabeth av.
Watts, W. H., 48 New st., E. Orange.
Wells, Charles H., 960 Broad.
White, Edwin A., Bloomfield.
White, Elliot, 960 Broad.

NEW HAVEN, CONN.

Alcott, Geo. A., 183 Blatchley av.
Beardsley, Wm. A., 64 Grove
Bell, Robert, 600 Chapel.
Bowles, Harry O., 26 Sperry.
Burgess, Frederick M., 21 Whalley av.
Heyn, G. H., 377 Lenox.
Knight, Fanklin. 221 Wooster.
Knollmeyer, G. E., 382 Shelton av.
McKibbin, S., Ascension Church.
Means, Stewart, D.D., 107 Humphrey.
Miller, F. H.
Perry, J. deW., Jr., 213 Wooster.
Scoville, Chas. O., 160 Temple.
Selbold, John S.
Sexton, J. F., 999 Whalley av.
Sterrett, H. H. D., Chapel & Temple.
Stokes, A. P., Jr., 73 Elm.

NEW ORLEANS, LA.

THE RT. REV. DAVIS SESSUMS, D.D., Bishop of Louisiana, 2919 St. Charles Ave.

Bakewell, Alex. G., 1619 S. Rampart.
Barr, W. A., Christ Ch. Cathedral.
Duval, S. R.,
Edbrooke, A. R., 1414 Henry Clay.
Foster, J. T., 1203 8th.
Holley, Byron W., 1500 Cadiz.
Hunter, E. W., 1252 Esplanade av.
La Mothe, J. D., St. Paul's Church.
Middleton, R. T.
Miller, J. O., 1216 Short.
Price, A. R., Jackson av. and Coliseum.
Skardon, A. W., 2423 Magazine.
Slack, W. S., 235 Ollvler.

NEW YORK CITY, N. Y.

THE RT. REV. DAVID H. GREER, D.D., LL.D., Bishop of New York, 7 Gramercy Park.

THE RT. REV. A. S. LLOYD, D.D., President of the Board of Missions, 281 Fourth Ave.

Ackerman, Howard C.
Acworth, John, 67 E. 89th.
Adams, C. J., Shore rd and Luke's av., Rossville.
Allen, C. M., 117 W. 81st.
Anstice, Henry, D.D., 281 4th av.
Arthurs, F. W., 175 Ninth av.
Ashley, Morgan, 251 W. 80th.
Anthony, W. G. W., D.D., 105-109 E. Houston st. near Bowery.
Areson, C. W., Gen. Theo. Sem.
Babcock, C. H., D.D., 44 West 44th.
Bailey, M. K., 417 E. 13th.
Baker, G. S., D.D., 205 W. 107th.
Ballard, George Grey, 120 West 103d.
Barbour, Henry M., 67 E. 89th.
Barry, J. G. H., D.D., 144 W. 47th
Batten, L. W., D.D., Ph.D., 232 E. 11th.
Baxter, R. W., Calvary Church.
Beard, Ithamar W., 244 E. 105th.
Bellinger, W. W., D.D., 115 W. 91st.
Berry, William K., D.D., "The Albany," 52d st and Broadway.
Bevan, W. L.
Binder, R. M., Ph.D., Washington sq.
Birckhead, Hugh, D.D., 209 E. 16th.
Bird, Wilmer P., 635 Park av.
Bishop, Hutchins C., 127 W. 30th.
Bishop, Samuel H., 500 W. 122nd.
Bissell, P. St G., 56 W. 58th st., Manhattan.
Bliss, W. D. P., 88 Bible House.
Blodgett, Francis B., Gen. Theo. Seminary, Chelsea sq.
Boardman, W. S.
Body, C. W. E., D.D., D.C.L., 4 Chelsea sq.
Bottome, George H., 417 E. 13th.
Bowen, David, 104 E. 22d.
Bray, K. A., Bronx Ch. House.
Brewster, C. A., 88 Madison av.
Briggs, Charles A., D.D., 700 Park av.
Britton, Maurice W., 53 Washington sq.
Brockway, Albert A., 182 Fifth av.
Brodnax, Merriwether, 66 Pine.
Brown, Abbott, Murray Hill Hotel.
Brown-Serman, S., 214th st. & Bolton rd.
Browne, Duncan H., Christ Church Rectory, New Brighton.
Brydges, R. L., 780 Park av.
Burch, C. S.
Burleson, H. L., 281 4th av.
Burnett, C. P. A., 552 West End av.
Burrill, Harold St. George, 121 W. 91st.
Burry, T., 606 Lexington av.
Caine, S. A., 477 Hudson.
Calvert, T. E., 1161 Amsterdam av., cor. 117th.
Campbell, John, Ph.D., 3055 Kingsbridge av.
Campbell, R. J., Ellis Island.
Carpenter, C. B., 341 West st.
Carstensen, Gustav A., Ph.D., Riverdale.
Caswell, W. L., Bronx Ch. House.
Chalmers, James V., 332 E. 88th.
Chamberlain, John, D.D., 619 W. 145th.
Church, F. H., 160 E. 91st.
Claiborne, Robert R., 229 E. 59th.
Clash, C. W., 417 E. 13th.
Clendenin, F. M., D.D., Westchester.
Clifton, Edward G., 313 E. 157th.
Clover, G. F., 113th st. & Amsterdam av.
Clute, H. E., 417 E. 13th.
Cole, L. T., D.D., Ph.D., 147 W. 91st.
Coleman, J., 47 West 19th.
Conger, Clarence R., 19 W. 20th.
Cook, Philip, 240 E. 31st.

NEW YORK CITY, N. Y.—*Continued.*

Cooke, Hobart, 163 E. 36th.
Cookman, F. S., Ph.D., Hotel Buckingham.
Cornell, F. W., Children's Hospital, Randall's Island.
Cornell, G. A., St. Nicholas av. & 114th.
Cornell, John, care of Moran Bros., 68 William.
Cosbey, E., 288 E. 10th.
Courtney, Rt. Rev. Frederick, D.D., 31 E. 71st.; *res.*, 63 E. 74th.
Craig, James E., 477 Hudson.
Craig, J. W., 980 Simpson.
Crocker, Wm. T., 143 E. 35th.
Crockett, Stuart, 160 W. 72d.
Cross, Edw. S., 230 W. 95th.
Cunningham, G. A., 207 E. 16th st.
Dalton, W. A., 29 Vesey.
Daniel, E. W., 674 3d av.
De Beaumont, E. B., 723 Columbus av.
Denlinger, Henry K., 9th av. and 28th.
Denniston, John A., 16 E. 9th.
Denslow, H. M., D.D., 2 Chelsea sq.
Derbyshire, A. J., 1907 Vyse av.
Deyo, G. N., 181st st. & Wash. av.
Di Sano, Carmelo, 236 E. 111th.
Dodd, Neal, Work House, Blackwell's Isl.
Dooman, Isaac, 371 W. 117th.
Dows, Henry A., 540 W. 150th.
Du Bois, H. O., 611 Cathedral Parkway.
Dunham, C. M., 144 West 47th.
Dunnell, Wm. N., D.D., 292 Henry.
Duvre, Thomas, Waverly place.
Dyer, H. C., Bellevue Hospital, foot of E. 26th.
Easton, Chas. H., 49 W. 20th.
Eddy, Clayton, 145 W. 84th.
Eddy, W. B., 802 Broadway.
Edelblute, L. A., 455 W. 22d.
Edmunds, C. C., 4 Chelsea sq.
Edson, Samuel, 23 W. 24th.
Edwards, C. F., St. Ann's Church.
Ege, T. R., 195 Claremont av.
Evans, Sydney K., U. S. S. *Minnesota*, cr. Postmaster, New York.
Faucon, J. P., 288 E. 10th.
Fell, H. R., 983 Summit av.
Flagg, E. O., D.D., LL.D., 113 E. 95th.
Forbes, Arthur, 44 City Island av., City Island.
Foote, R. B. B., 288 East 10th.
Foster, J. A., St. Peter's Rectory, Westchester.
French, C. J., 610 W. 116th st.
Gardner, Walter A. A., P. O. Box 2123.
Garnier, H. K.
Gassauer, Julius.
Gates, M. H., D.D., 861 Riverside Drive.
Geer, William M., 60 W. 84th.
Goodman, John, 417 East 13th.
Gookin, W. F., 332 E. 88th.
Grannis, A., 360 W. 28th.
Grant, Percy S., 7 W. 10th.
Greaves, F., 309 W. 93d.
Gregg, Clifford S., 698 E. 166th.
Grosvenor, W. M., D.D., 209 Madison av.
Groton, N. B., Grace Chapel, 417 E. 13th.
Gwylim, D. V., 512 W. 158th.
Hall, Randall C., D.D., 245 W. 48th.
Hamilton, Braddin, 61 E. 55th.
Hamilton, Charles A., 953 E. 156th.
Handsfield, F. H., 186 Prospect Pk., West.
Harriman, C. C., 140th st. and St. Ann's av.
Harrower, P., Richmond Terrace, West New Brighton.
Hatch, R. C., Bronx Church House, 171st and Fulton av.
Hatch, William H. P., 6 Chelsea sq.
Hawk, William B., 417 E. 13th st.
Heath, J. G. B., 64 Jane.
Hemphill, W. I., 3055 Kingsbridge av.
Herrlich, J. F. von, 29 Vesey.
Herron, R. H., New Dorp.
Hewitt, Frederick.
Hill, Joseph W., 371 West 123d.
Hill, W. P., 49 W 20th.
Hind, A. W., 225 W. 99th.
Hitchings, H. B., D.D., care Kountz Bros., 120 Broadway.
Holland, J. S., 209 E. 42d.
Holmgren, Hugo, 109 East 127th.
Houghton, George C., D.D., 1 E 29th.
Howard, F., 175 W. 63d.
Howes, Reuben W., D.D., 17 E. 11th.
Hoyt, G. H., 121 W. 91st.
Hull, Albert S., 1030 Forest av.
Hulse, Hiram R., 101 Lawrence.
Hunt, Arthur P., Chelsea sq.
Huntington, Harwood, Hotel Buckingham.
Ivie, J. H., 2041 5th av.
Jenks, A. W., Gen. Theo. Sem., Chelsea sq.
Johnson, J. W., 175 W. 63d.
Johnston, M. S., Chelsea sq.
Johnston, Robt., 1 West 127th.
Jones, F. R., Willard Parker Hospital, foot E. 16th st.
Jones, Robert E., D.D., 615 W. 112th.
Judge, Arthur H., 32 W. 84th.
Juny, E. de S., Chelsea sq.
Kam, Maurice L., 9th av. and 28th.
Keiser, J. H., 480 Convent av.
Kemp, R. M., 68 William.
Kerney, W. F., 11 E. 29th.
Kimber, Joshua, 281 4th av.
Kimber, Robert B., 416 Lafayette.
Kirkby C., W., 48 East 78th st.
Knapp, E. M. H., 151 E. 30th st.
Knox, Raymond C., Columbia Univ.
Lasher, James L., 65 W. 127th.
Lawrence, H. Newman, 602 W. 125th.
Leach, F. S., 430 Lafayette.
Lee, Burton H., 338 Alexander av.
Le Ferre, H. B. B., 144 West 47th.
Lewis, J. G., D.D., 36 East 30th.
Lewis, W. G. W., 122 W. 94th.
Logie, John H., 143 Wadsworth av.
Lowndes, A., D.D., 92 5th av.
Lubeck, H., LL.D., D.C.L., 334 W. 57th.
Lugschieider, F., 621 W. 135th.
Manning, W. T., D.D., 27 West 25th.
Mansfield, Archibald R., 1 State.
Marshall, R. E., Bronx Church House, 171st st. and Fulton av.
Martin, Thos. W., 612 W. 182nd.
Mayo, W. F., 142 W. 137th.
McCandless, Thos., 505 W. 148th.
McClintock, Thomas, 14 Irving pl.
McGown, W. K., 1982 Madison av.
McGrew, I. A., 61 Church.
McIntire, Percival, S. Stephen's Church, Woodlawn.

NEW YORK CITY, N. Y.—*Continued.*

Middleton, E. S., 139 West 91st.
Miller, Donald, Chelsea sq.
Miller, D. S., D.Sc., Columbia University.
Miller, R. R., 365 W. 27th.
Mitchell, S. S., 600 E. 164th.
Mix, W. W., 2814 Richmond ter.
Mockridge, John, 20 W. 26th st.
Monk, A. C., 3 E 45th.
Moore, G. S. A., 256 W. 39th.
Moore, Walter H., 103 West 88th.
Moran, F. J. C., 104 East 55th.
Morgan, L. C., 147 East 1st.
Morgan, D. Parker, D.D., 3 E. 45th.
Mottet, Henry, D.D., 47 W. 20th.
Myrick, Henry L., LL.D., 605 W. 141st.
Nelson, A. P., 7 W 82d.
Nelson, George F., D.D., 416 Lafayette.
Nicholas, G. L., 435 9th av.
Nichols, H. P., D.D., 18 W. 122nd.
Noce Sisto, 359 Broome.
Norton, G. E.
Oldham, G. A., 287 Convent av.
Oswald, C. E., 16 W. 26th.
Parks, J. Lewis, D.D., 103 E. 21st.
Parks, Leighton, D.D., 342 Madison av.
Pearth, E. N., Gen. Theo. Sem.
Pell, Alfred Duane, 929 5th av.
Pelton, Dewitt L., D.D., Ph.D., Fordham.
Perkins, J. Newton, 281 4th av.
Perry, W. B.
Peters, F. A., 1052 Tiffany.
Peters, John P., D.D., 227 W. 99th.
Pinkert, M., 209 East 42nd.
Porkess, Wm., S. Andrew's Church, 5th av. and 127th st.
Pratt, G. S., 88 St. Nicholas av.
Purchase, H. G., Gen. Theo. Sem.
Pyle, Percival C., 14 E. 109th.
Reinsberg, Charles H., 36 W. 57th.
Rice, E. B., 281 4th av.
Rich, L. C., 212 W. 70th.
Richey, Alban, D.D., 354 W. 21st.
Ritchie, Arthur, D.D., 552 West End av.
Robbins, W. L., D.D., LL.D., Chelsea sq.
Robinson, J. P., 240 East 31st.
Rocca, D. A., 41 South av., Mariner's Harbor.
Roche, Olin S., 346 W. 20th.
Rollings, Henry, 817 Park av.
Roome, Claudius M., 116 Riverside dr.
Roosevelt, S., 38 Bleecker.
Roper, J. C., D.D., Chelsea sq.
Royce, Monroe G., 65 W. 54th.
Rushton, Joseph, L.H.D., 334 W. 57th.
Rutherfurd, W. W., 14 E. 109th.
Salcini, Oreste, 4th av. and 21st st.
Scarlett, W. J., 207 E. 16th.
Schlueter, E. H., 477 Hudson.
Schulte, B., D.D., 295 Central Park, W.
Schuyler, L. R., 567 West 139th.
Schwab, Lawrence H., Bedford Hills.
Scott, J. F., 207 E. 16th st.
Scully, J. L., 7 E. 87th.
Seabury, W. J., D.D., 8 Chelsea sq.
Seagle, Nathan A., 120 W. 69th.
Sharpe, T. Manly, Ph.D., 488 St. Nicholas av.
Shepard, Chas. N., Chelsea sq.
Shipman, Herbert, 958 Madison av.
Sill, J. B., 335 W. 46th.
Simpson, S. P., 360 W. 21st.
Skinner, J. A., 796 E. 166th.
Slattery, C. L., 804 Broadway.
Sloan, A., Richmond Hill.
Smiley, J. C., 206 E. Trèmont av.
Smith, C. B., D.D., 101 East 69th.
Smith, Edmund B., No. 5, General's Row, Governor's Island.
Smith, J. A., 121 W. 91st.
Smith, J. Tuttle, D.D., 17 W. 18th.
Smith, Wm. W., M.D., 154 W. 131st.
Snively, T. A., 31 Thomas.
Starr, R. H., 529 West 148th.
Steele, J. Nevitt, Mus.Doc., 22 W. 73rd.
Steen, John F., 225 W. 44th.
Stephens, Thomas, 282 Manhattan av.
Stetson, C. R., 61 Church.
Stevens, W. B., 318 Lenox av.
Stevens, W. E., 531 Trinity av.
Stires, Ernest M., D.D., 1 W. 53d.
Strong, George Alex., 213 W. 71st.
Sturges, Isaac C., 423 W. 46th.
Sutton, J. W., 61 Church.
Talcott, J. F., 60 West 87th.
Talmage, G. E., 959 Prospect av., Bronx.
Taylor, H. F., 1446 Washington av.
Taylor, H. L., 287 Convent av.
Thompson, Wm. G., St. Thomas' Chapel, 60th, bet. 2d and 3d aves.
Tinker, C. P.
Tower, E. C. M., 225 W. 99th.
Townsend, S. DeLancey, Ph.D., D.D., LL.D., 251 W. 80th.
Turner, C. W., 27 Morningside av.
Underhill, A. F., 12 West 11th.
Ussher, S. N., 342 Madison av.
Van Antwerp, W. H., D.D., 7 West 16th.
Van De Water, G. R., D.D., 7 W. 122.
Van Elden, A. G., 144 West 47th.
Van Kirk, H., 175 9th av.
Vibbert, W. H., D.D., 116 E. 29th.
Von Herrlich, J. F., 29 Vesey.
Voorhis, Ernest, Ph.D., 1047 Amsterdam av.
Wade, John A., 251 W. 80th.
Walker, Ralph J., 160 5th St. and Sheridan av.
Wallis, Guy L., Tompkinsville.
Wasson, J. B., D.D., 10 W. 61st.
Waterhouse, E. M., 210 W. 72nd.
Watson, John H., 51 W. 75th.
Weeks, W. H., Blackwells Island.
Weville, R. H., 1771 Undercliff av.
White, E., 138 East 94th.
Wilkins, G. M., 7 W. 44th.
Wilkins, John.
Wilkinson, Wm., 34 Varick st.
Winslow, A. S., 516 W. 156th.
Wittmeyer, A. V., 1018 Lexington av.
Wolven, R. L., Trinity Church, Broadway and Wall.
Wood, R. S. W., 209 E. 42nd.
Woodward, E. L., 281 4th av.
Yohannan, A. Ph.D., 209 E. 42nd.
Young, H. St. George, 1140 Jackson av.

[See also BROOKLYN, N. Y.]

PHILADELPHIA, PA.

THE RT. REV. OZI WILLIAM WHITAKER, D.D., LL.D., Bishop of Pennsylvania. 12th and Walnut.

THE RT. REV. ALEXANDER MACKAY-SMITH, D.D., Bishop Coadjutor of Pennsylvania, 251 South Twenty-second.

Adams, J. C., M.D., 4611 Springfield av.
Alcorn, E. C., Ridge av. & Huntington.
Anthony, Wm. H., 5000 Woodland av.
Argo, Fordyce H., Foxchase.
Arkin, Abel John, Indiana av. and Livingston.
Arndt, Charles H., 59 W. Tulpohocken, Germantown.
Arnold, A. J., Hamilton Court, Chestnut and 39th.
Ayer, J. C., Jr., 4410 Chestnut.
Ayer, William F., Episcopal Hospital, Front st. and Lehigh av.
Bachman, W. F., 713 Catherine.
Bagley, J. P., 5426 N. Water, Oak Lane.
Baker, A. G., M.D., 404 Susquehanna av.
Baldy, H., Gowen av., Mount Airy.
Barnes, R. H., 600 N. 32nd.
Barnes, W. H., N. 43d st. W.
Bawn, John G., Ph.D., Fox Chase.
Bayne, Frank M., 3702 Spruce.
Benford, W. H., St. Jude and Nativity.
Bierck, Julius G., 220 S. 43d.
Bird, B. N., 2210 Sansom.
Bishop, G. L., 204 S. 41st.
Bispham, Clarence W., 4244 Pine.
Blanchet, J. B., D.D., 1833 N. Van Pelt.
Boyer, Samuel H., 1840 S. Broad.
Boyer, S. K., 89 E. Duval, Germantown.
Breed, Geo. F., 135 E. Mt. Airy av.
Brookins, C. F., 1625 Locust.
Brown, Percy J., 100 Pine.
Burk, Edmund, 5829 Arch.
Burke, Robert B., 3247 Chestnut.
Caley, L. N., 1626 Mt. Vernon.
Carpenter, J. T., 1502 N. 19th.
Carson, E. S., 1428 Porter.
Cartier, A. C. V., 414 S. Carlisle.
Cavanagh, W. H., 237 W. Chelten av., Germantown.
Cloppa, T. E. D., 1024 Christian.
Coates, Azael, 1107 E. Chelten av., Germantown.
Cook, Herbert, J., 4521 Chester av.
Cook, John W., 1725 Latona.
Copeland, George, 217 S. 20th.
Cox, Wm. J., 904 N. 41st.
Cruikshank, Harrison, M.D.
Curran, T. J. O., The Magnolia, 1824 Arch.
Currie, C. G., D.D., Germantown.
Damer, M., 213 Ryers av., Cheltenham.
Dantzer, C. O., 3525 N. 19th
Davidson, T. W., 5132 Larchwood av.
Davis, William H., West Philadelphia.
Dennison, G. H., 115 W. Coulter, Germantown.
Duhring, Herman L., D.D., 225 S. 3d.
Dyer, H. Page, Broad & South sts.
Earle, E. H.
Edwards, Robt. A., D.D., Hoffnagle st., Holmesburg.
Elwyn, Alfred, 1422 Walnut.
Ely, William, D.D., 144 School House Lane, Germantown.
Faber, G. E., 4074 Powelton av.
Falkner, John B., D.D., 3306 Arch.
Fischer, Chas. L., D.D., 3209 Sansom.
Foley, George C., D.D., 1117 S. 46th.
Frank, Edw. M., 636 N. 7th.
Fulforth, C. L., 2640 E. Huntingdon.
Fuller, H. F., Cedar Grove, Olney P. O.
Gallaudet, J. C., 1604 Allegheny av.
Garland, T. J., Church House, 12th & Walnut.
Gassner, George S., Front and Queen.
Gilberson, S. L., 6838 Woodland av.
Goodfellow, J. A., 2353 E. Cumberland.
Gorgas, H. B., 1625 Locust.
Graff, William H., 19th & Titan.
Grammer, C. E., D.D., 1024 Spruce.
Groton, W. M., D.D., 5000 Woodlawn av.
Guion, William B., 509 I st., N. E.
Hall, J. J. D., 823 Vine.
Halsey, James B., E. Rector, Roxboro'.
Harding, J. B., 4668 Penn, Frankford.
Harewood, J. da C., 1141 S. 19th.
Harris, H. R., D.D., "The Clinton," 10th & Clinton.
Harris, J. A., D.D., 22 E. Chestnut av., Chestnut Hill.
Harrison, R. M., D.D., 2216 Locust.
Harrison, William B. P., 1606 Mifflin.
Hartman, C. H., 248 South 44th.
Hatton, John G., 3433 Walnut.
Hayman, J. M., 6208 Wayne av., Germantown.
Heaton, W. S., 70th av. and Old York rd., Oak Lane.
Heffern, A. D., D.D., 4519 Kingsessing av.
Hill, C. Rowland, 1818 Wallace.
Hill, Chas. W. B., 4530 N. 15th st.
Hill, John E., 819 S. 12th.
Hill, S. C., 224 Gowan av., Mt. Airy.
Hodge, G. Woolsey, 334 S. 13th.
Holden, S. M., 3913 Terrace, Wissahickon.
Hord, A. H., 244 High, Germantown.
Howard, Chas. McL., 500 Woodland av.
Huff, H. M. G., 2027 Upland Way, Overbrook.
Huggins, J. D., 2612 N. Jessup st.
Humes, E. J., 3825 Kensington av.
Hutchinson, C. S., 2013 Appletree.
Ilsley, F. G., 1625 Locust.
Jackson, L. H., 214 N. 12th.
James, Fleming, Ph.D., 5608 Walnut.
Jansen, W., 2430 W. Lehigh av.
Jefferis, W. M., D.D., 1510 Walnut.
Jefferys, E. M., D.D., 717 Pine.
Johnson, John Edgar, 1223 S. 58th.
Johnston, F. B., 1625 Locust.
Johnston, Robert, 3725 Chestnut.
Jordan, W., St. Martin's Rectory, Oak Lane.
Kaltenbach, N. H., 2112 N 12th.
Keable, F. B., Bustleton.
Keeling, S. P., 6000 Wayne av., Germantown.
Kelly, Samuel P., 2045 Bellvue.
Kendig, Daniel, 2100 Pine.
Knight, Edward G., 1515 N. 12th.

PHILADELPHIA, PA.—*Continued.*

Knowles, A. C., 555 Pelham rd., Germantown.
Launt, Francis A. D., D.D., D.C.L., 154 Krams av.
Le Roy, Jacob, 8020, St. Martin's lane, Chestnut Hill.
Levis, N. V., 6706 Cresheim rd.
Lewis, John C., Somerton av.
Lewis, L. K., 51 Cilvedon, Germantown.
Lincoln, G. W., 107 W. Schoolhouse Lane, Germantown.
List, Thomas R., 2136 Green.
Logan, J. R., 1430 S. 22d st.
Long, R., 9 South 10th.
Lyons, Charles S., 6769 Ridge av.
Maison, Charles A., D.D., 3319 Hamilton.
Manuel, Joseph, 156 E. Huntington.
Mayer, Henry C., 108 S. 21st.
McClure, Alfred J. P., 12th & Walnut.
McDuffey, H. S., 2010 N. 17th.
McHenry, Edward J., 712 N. 48th.
McHenry, H. Cresson, 238 Apsley st., Germantown.
McIlhenny, J. O., 3515 N. Broad.
McMullin, G. W., 19th & Titan.
Medary, H. M., 2120 N. 18th.
Meigs, H. Ingersoll, 1815 Pine.
Michael, Oscar S., 3642 N. Broad.
Miller, G. R., 838 E. Westmoreland.
Miller, H. Q., 3210 Powelton av.
Miller, J. L., 235 Gowen av., Mt. Airy.
Millet, A. L., 5257 Pine.
Milnor, Charles E., The Sherwood, 38th and Chestnut.
Mitchell, J. C., 318 Manheim, Germantown.
Montgomery, J. A., D.D., Ph.D., 6806 Greene, Germantown.
Moore, G. C., 217 So. 20th.
Moore, W. H.
Moore, H. McK., 4033 Walnut.
Moore, John Jay Joyce, 256 S. 8th.
Morgan, R. J., 1016 Bainbridge.
Morris, Joseph P., 1619 Arch.
Morris, R. J., 509 Lincoln drive, Germantown.
Morsell, W. F. C., 318 Earlham terrace, Germantown.
Mortimer, A. G., D.D., 1625 Locust.
Neill, William S., 900 S. 21st.
Nisbett, James R. L., 2207 Pine.
Odell, Daniel I., 2112 N. 12th.
Ogle, H. K. B., 1700 S. 22nd.
Osborn, Robert G., 5000 Woodland av.
Owen, E. J.
Parker, C. C., 4706 Cedar av.
Parker, W. N., 4027 Walnut.
Penny, Charles K., 2210 Sansom.
Perry, J. DeW., D.D., Germantown.
Phelps, R. R., 1731 Girard av.
Phillips, Henry L., 751 S. 15th.
Pierce, C. C., D.D., 1731 Girard av.
Price, W., St. Stephen's rectory, Bridesburg.
Quin, Charles C., 2013 Appletree.
Reed, J. S., D.D., 2318 Spruce.
Redles, George A., 3211 Ridge av.
Remington, W. P., 2631 Wharton.
Richardson, G. L., 3916 Locust.
Richardson, Wm. C., D.D., 2208 Walnut.
Richmond, G. C., 712 Spruce.
Ricksecker, Charles A., 4418 Chestnut.
Ritchie, Edward, Falls of Schuylkill.
Roberts, W., 1420 S. 15th.
Robins, James W., D.D., 2115 Pine.
Robinson, C. W., 717 Catharine.
Robinson, L. M., D.D., 5000 Woodland av.
Rogers, George, 4239 Regent st., West Philadelphia.
Rose, L. A. S. R., 2112 N. 12th.
Schneeweiss, F. M. W., 1625 Locust.
Sherlock, Joseph, 2157 N. 28th.
Simes, Snyder B., 916 So. Swanson.
Sinclair, G. S., 2210 Sansome.
Smith, C. S., 44 Strong pl.
Smith, G. L., 520 So 61st.
Spalding, Charles N., D.D., Memorial House, Episcopal Hospital.
Stanger, I. N., D.D., 4708 Kingsessing av.
Stearly, W. R., 332 South 21st.
Steel, C. L., 812 N 41st.
Steele, David M., 330 S. 13th.
Steinmetz, P. J., Jr., 1933 Race st.
Stockett, N., 169 West Susquehanna av.
Stone, H. C., 217 So 20th.
Stork, A., 2111 Gratz.
Stuckert, H. M., Church of the Saviour, 38th above Chestnut.
Sword, J., 258 S. 44th.
Taylor, T. J., 225 S. 3d.
Thomas, E. S., 246 E. Sharpnack, Germantown.
Tomkins, Floyd W., D.D., 1904 Walnut.
Towson, E. S., 2829 West Girard av.
Turner, W. R., 5950 Overbrook av.
Underhill, G. R., 2013 Appletree.
Upjohn, S., D.D., 5411 Germantown av.
Urban, L. R., 515 Jamestown av., Roxborough.
Van Meter, A. R., Lower Dublin.
Vincent, H. G. G., 6133 Elmwood av.
Vurpillot, F., 205 De Kalb sq.
Walenta, George J., 2650 N. Ninth.
Walker, J. B., 1707 N. 8th.
Walker, John W., 100 Pine st.
Ward, Frederick D., 1606 Mifflin.
Warfield, J. Ogle, 8315 Shawnee, Chestnut Hill.
Warner, W. A., 3312 Hamilton.
Washburn, L. C., D.D., 317 S. 11th.
Watson, E. S., D.D., 5933 Germantown av., Germantown.
Weedon, Clarence D., 1625 Locust.
Weinstein, 12th and Walnut st.
West, S. R., St. Matthew's Church, Francisville.
Wetherill F. M., 318 Manheim st., Germantown.
White, F. W., The Tracy, 36th.
Winchley, A. R. T., 1625 Locust.
Windley, R. R., 1606 N. 8th.
Wood, A. L., 4242 Pine st.
Wood, E. W., 217 S. 20th.
Woodroofe, R. W., 1960 E. Stella av.
Wright, R. H., 3603 Powelton av.
Yarnall, Thomas, C., D.D., 3914 Locust.
Zara, M., 324 Hansberry st., Germantown.

PITTSBURGH, PA.

THE RT. REV. CORTLANDT WHITEHEAD, D.D., Bishop of Pittsburgh. Shady Side.

Alexander, A., 5222 Second av.
Arundel, A. W., D.D., 700 College av.
Beavin, Ambrose H., 324 Sycamore.
Bigham, T. J., Church Rooms.
Cole, L. F., 512 Lewis Blk.
Conant, C. M., M.D., Butler and Main.
Danner, T. J., 5444 Baywood, E. E.
Duroe, D. W., 171 Pearl.
Dyess, G. A. M., 236 Meyran av.
Ferris, David L., 6025 Hoeveler.
Grange, R. W., D.D., 4734 Wallingford.
Hills, J. D., D.D., Bellevue.
Marks, Harry B., 260 Bellefield av.
McCoy, C. E., 4868 Ellsworth av.
McIlvaine, J. H., D.D., 311 Shady av.
Meade, R. N., Forbes & Craft av.
Meech, Robt., D.D., 644 Maryland av.
Michael, O. S., St. Paul's Church.
Paddock, E. M., 934 North av., N. S.
Pickells, C., D.D., 317 Sycamore.
Pickells, J. R., 317 Sycamore.
Pitblado, E. G., Trinity Parish House, 6th av.
Prince, W. F., Ph.D., California av. and Antrim, N. S.
Rich, J. M., 119 Matthews.
Richards, Geo. B., 934 North av., N. S.
Schulz, R. E., St. James' Memorial Ch.
Thompson, Wm., 6706 Penn av.
Vance, A., D.D., Euclid and Hampton avs.
Ward, E. H., D.D., 5525 Kentucky av.
Wightman, J. R., P. O. Box 92, East Liberty.
Wood, Scott, 319 Jackson, N. S.

PROVIDENCE, R. I.

THE RT. REV. JAMES DEWOLF PERRY, JR., Bishop of Rhode Island.

Aucock, Arthur M., 5 Franklin.
Bancroft, James, Church & N. Main sts.
Bassett, Frederick J., D.D., 166 Prospect.
Bassett, Henry, 405 Elmwood av.
Blacklock, Henry, Grace Church.
Bradner, Lester, Jr., Ph.D., 144 Benefit.
Carpenter, Alva E., 199 Springfield av, Manton, R. I.
Collins, Frederick I., 25 Messer.
Cracknell, T. G., Potter av. near Elmwood av.
Crowder, F. W., Ph.D., Grace Church.
Dana, H. C., 83 Warren av., E. Prov.
Forster, C. W., Broadway and Courtland.
Fiske, G. McClellan, D.D., 166 George.
Hobbs, Joseph M., 29 Dover.
Honeyman, Melvin.
Hoopes, W. L., 169 Waterman.
Jackson, W. F. B., 22 Cushing.
Jenner, A. G. E., George.
Johns, Harold, 71 N. Main st.
Johnson, Alfred Evan, 108 Harrison.
Klaren, J. H., 13 Stratford rd, Edgewood Sta.
Ljunggren, Carl J., 26 Providence.
Martin, T. D., Elmwood Sta.
Parker, Robert B., 67 Manning.
Purrington, O. B., 405 Elmwood av.
Richards, C. A. L., D.D., 169 Power.
Sears, L., Litt.D., 163 Butler av.
Sweetland, E. R., 181 Waterman.
Toll, E. F., 26 Kenwood.
Tourtellot, W. R., 389 Douglas av.
Wallen, K. P., 20 Market sq.
Washburn, A. L., 261 Benefit.
Webb, S. H., 21 Adelaide.
Wheeler, A. H., 48 Glenham.
Wilcox, E. I., 127 Benefit.

ST. LOUIS, MO.

THE RT. REV. D. S. TUTTLE, D.D., LL.D., Bishop of Missouri, 74 Vandeventer Place.

Arthur, Samuel E., 4158a McPherson av.
Binnington, A. A. V., 5670 Von Versen av
Brant, Otho, 1212 N. 14th.
Brittain, A., 1210 Locust.
Cloud, J. H., 2606 Virginia av.
Coxe, J. B., 915 N. Channing av.
Cuddy, Ross P., 4760 Greer av.
Davis, Carroll M., 1210 Locust.
Dooris, John A., 3058 Sheridan av.
Duckworth, E., 5735 Etzel av.
Elmer, William, 5333 Cabanne av.
Fauntleroy, Philip W., 3537 Lafayette av.
Garrett, D. C., 124 N. Spring av.
Gowenlock, F., 6438 Virginia av.
Hatch, Wm. A., 3547 Morgan Ford rd.
Higson, J. W., 1756 Waverly place.
Johnston, E. D., 5329 Bartmer av.
Jones, J. C., Old Orchard.
Kemerer,, B. T., 4301 Olive.
Lynch, J. H., D.D., 911 Walton av.
Magnan, W. B., 1291 Hamilton av.
Mason, C. M. C., 3309 Lucas av.
Mizner, H. W., 6th & Rutger.
Parce, D. A., 7332 Mariette av., Maplewood.
Potter, L. F., Kirkwood.
Reed, B. E., 11th & Warren,
Remick, Claude E., 1210 Locust.
Richards, L. B., Ferguson.
Shipler, G. E., St. Peter's Church.
Taylor, G. F., 124 N. Spring av.
Walton, W. M., 7 Radcliffe av., University City.
Waterman, T. A., 718 N. 18th.
Wheat, C. E., 1210 Locust.
Wilkins, J. J., D.D., 2925 Geyer av.
Wilkinson, John, 4215 Hunt av.
Wise, J., 2809 Washington av.

ST. PAUL, MINN.

Almquist, P. August, 422 Eighth.
Budlong, Frank D.
Budlong, Fred G.
Farney, Chas. M., 258 Pleasant av.
Ferguson, LeRoy S., Room 304, Y. M. C. A. Bldg.
Furrer, John A., St. James' Church.
Hagberg, C. G.
Haupt, C. E.
Lealtad, A. H., 412 Carroll.
Pinkham, A. G., 91 E. Dearborn.
Plummer, J. F., Portland and Kent sts.
Pope, W. C., 51 E. 12th.
Pridham, G. M. P., Box 167.
Sedgwick, Theo., 533 Portland av.
Shutt, C. H., 750 E. 4th.
Smith, Sidney, 658 Racine.
Ten Broeck, G. H., 1939 Iglehart, Merriam Park.
Woodruff, E. B., 1009 Portland av.
Wright, John, D.D., LL.D., 383 E. 9th.

SAN FRANCISCO, CAL.

THE RT. REV. WM. F. NICHOLS, D.D., Bishop of California, 1215 Sacramento St.

Benham, Caleb, corner Gough and Bush.
Benson, Eugene H., 120 Julian av.
Bours, Wm. M., 1215 Sacramento.
Clampett, F. W., D.D., 1827 Pacific av.
Clark, W. B., 2949 Steiner.
Collier, Henry B., 448 Fairoaks.
Cook, W. F., Ph.D., 1350 9th av.
Couper, W. E., 1910½ Webster.
Emery, John A., 1215 Sacramento.
Gresham, J. W.
Hayes, W. E., 1373 Waller.
Jameson, C. E.
Kelly, D. O., 1327 Leavenworth.
Lathrop, C. N., 184 Laguna.
Lee, S. J., 269 5th av., Richmond.
Liebenrood, McDonnell.
Marrack, C. M., 2142 Golden Gate av.
Mayekawa, L. S., Japanese Mission.
Morgan, Edward, 2003 Franklin.
Perrin, Arch., Church of the Advent.
Reilly, W. M., 179 27th.
Renison, G. E., 1317 Eleventh.
Renison, R. J., 2425 California.
Saito, P. S.
Shields, A. B., St. Luke's Hospital.
Sowerbutts, C., St. Mary the Virgin.
Stone, Frank, Seaman's Institute, 242 Stewart.
Turner, J. P., 246 2nd.
Wilson, Mardon D., 1215 Sacramento.

WASHINGTON, D. C.

THE RT. REV. ALFRED HARDING, D.D., LL.D., Bishop of Washington, 1407 Massachusetts Ave., N. W.

Abbott, C. S., Jr., 509 I st., N. E.
Ames, John G., Cathedral Library, Mt. St. Albans.
Aspinwall, J. A., 17 Dupont Circle, N. W.
Atkinson, G. W. Jr., 226 Indiana av.
Austin, J. W., 1751 18th N. W.
Barr, David, 1412 Chapin st., N. W.
Bennett, F. I. A., 1214 Linden, N. E.
Bigelow, F. H., L.H.D., 1625 Mass. av.
Blake, James H. W., 3112 O st., N. W.
Bratenahl, G. C. F., D.D., Mt. St. Alban.
Broslus, E. H.
Brooking, R. U.
Brown, C. M. C., 1440 M st.
Brown, Thomas J., 1411 Corcoran, N. W.
Buck, Charles E., Rock Creek Rectory.
Bushby, William R., 3609 Norton pl., West Cleveland park.
Campbell, R. E., D.D., 332 Indiana av.
Carroll, F. de S.
Clark, James W., 222 8th, N. E.
Cogswell, C. K. P., 921 Virginia av., S. W.
Collier, Arthur W. H., 903 U.
Craighill, James B., 3062 Q St., N. W.
Davenport, W. G., 103 Maple View pl., Anacostia, D. C.
Deis, J. H., 3d & A.
DeVries, Wm., L., Ph.D., 327 E. Capitol.
Dimon, Joy J., 1737 Concord st. N. W.
Dolloway, Edward, Brookland, D. C.
Douse, Edw., Tenleytown, D. C.
Dudley, Geo. F., 1362 Irving St., N. W.
Duncan, Thomas, D.D., The Sherman, 15th & L, N. W.
Dunlap, E. S., 2629 Garfield.
England, H. G., 5702 Rightwood av.
Falls, Neilson, Hammond Court, 30th and U, N. W.
Gilfillan, J. A., 1328 12th.
Griffith, H. Allen, 1826 16th, N. W.
Guion, W. B., 509 I st. N. E.
Henry, Francis A.
Howden, Frederick B., 3238 O st., N. W.
Ingle, E H., The Gloucester.
Jenkins, P. G., 145 Hickman.
Johns, Arthur S., 620 G, S. E.
Kelley, C. W., 1921 K st.
Lemon, James S., Ph.D., Cosmos Church.
Lester, Chas. S.
Lowrie, R. W., D.D., 413 4th, N. W.
McKee, J. M. E., 1634 S st., N. W.
McKim, R. H., D.D., LL.D., 1623 K, N.W.
Marsh, A. H., Cathedral School for Boys.
Merrill, George G., 1717 K st.
Mitchell, O. L., 728 23d, N. W.
Mitchell, W. A., 2921 Q st., N. W.
Mott, Edward M., 142 Yon st. N. W.
Murphy, P., 230 12th S. W.
Neims, J. H., 1121 12th, N. W.
Peter, G. Freeland, Tudor Place, 31st st.
Pettis, W. M., D.D., 1724 Corcoran.
Pond, S. B., 1213 17th, N. W.
Prescott, Philip M., Metropolitan Club.

WASHINGTON, D. C.—*Continued.*

Quinn, J. V., 1121 12th, N. W.
Richmond, William, 1807 H st., N. W.
Smith, C. Ernest, D.D., D.C.L., 2019 N, N. W.
Smith, G. W., D.D., LL.D., "The Wyoming."
Smith, H. S., D.D., 1859 Mintwood pl.
Smith, R. C., D.D., 1461 R. I. av.
Snyder, Wm. T., 1317 19th, N. W.
Sterrett, J. McB., D.D., Peirce Mill rd.
Talbot, R., 920 23d, N. W.
Tennant, John C., M.D., 2257 Flagler pl.
Thompson, E. M., 820 17th.
Tunnell, W. V., 2420 6th.
Van Loo, J. C., 200 F st., S. W.
Whitmore, C. W., 624 3d st., N. W.
Williams, Richard P., 219 C, N. W.
Williams, Walter, 1041 Wisconsin av.
Wingate, Charles J., 1737 U.
Wright, W. A. S., 1516 26th st., N. W.

The Society for the Increase of the Ministry

FOUNDED A. D. 1857.

President—RT. REV. CHAUNCEY B. BREWSTER, D. D., Hartford, Conn.
Recording Secretary—REV STORRS O. SEYMOUR, D D., Litchfield, Conn.
Corresponding Secretary—REV. F. D HOSKINS, Hartford, Conn
Treasurer—ELIJAH C. JOHNSON, Esq, National Exchange Bank, Hartford, Conn.

This Society provides Scholarships for Students preparing for the Ministry of the Church. It confines its work to those who are taking a full academic course in approved Colleges, or the prescribed Seminary course, being college graduates

For the last twelve months there have been fifty-six applicants. Thirteen hundred and sixty-eight students have been helped in fifty years. At present there are students on the Society Scholarships from every part of the National Church. Much of the work is of a Missionary character The Church greatly needs such an agency. Contributions from parishes and individuals asked for.

Address, REV. F. D. HOSKINS, 11 Capitol Avenue, Hartford, Conn.

THE EVANGELICAL EDUCATION SOCIETY

of the Protestant Episcopal Church

Office, The Church House, Twelfth and Walnut Streets, Philadelphia.

AIDS STUDENTS FOR THE MINISTRY
and Distributes Evangelical Literature

President, Rt. Rev. O. W. Whitaker, D.D., LL.D. Gen. Secretary, Rev. S. Lord Gilberson, A.M. Treasurer, Alfred Lee, Esq.

Form of Bequest

I give and bequeath to "THE EVANGELICAL EDUCATION SOCIETY OF THE PROTESTANT EPISCOPAL CHURCH," incorporated by the legislature of Pennsylvania, the first Monday in November, one thousand eight hundred and sixty-nine,———Dollars or———Real Estate, to be used for the general purpose of the Society.

The American Church Union.

A Society of Bishops, Priests, Deacons, and Laymen, organized for the Maintenance and Defence of the Doctrine, Discipline, and Worship of the Church, as enshrined in the Book of Common Prayer. Summary of Principles: The Historic Church, The Ancient Faith, The Inspired Scriptures, Grace Through the Sacraments, No Open Pulpit, No Marriage of Divorced Persons. President, Mr. Clinton Rogers Woodruff. For further particulars and application blanks address the Corresponding Secretary, Rev. Elliot White, 960 Broad St., Newark, N. J.

The Church Mission to Deaf Mutes

Incorporated 1872

President—The Bishop, *ex-officio.*

General Manager—Rev. John Chamberlain, D.D., 619 W. 145th St., New York.

Treasurer—H. G. Wisner, 45 Cotton Exchange, New York.

Provides religious ministrations and relief of distress in several dioceses.

Church Training and Deaconess House

708 Spruce St., Philadelphia

For the training of Deaconesses, Missionaries, and Parochial Workers

President, Rt. Rev. O. W. Whitaker, D. D., LL. D.

For requirements for admission, etc., address as above

THE ADMISSION COMMITTEE

Uniontown, Kentucky. **St. John's** Uniontown, Kentucky

School for Postulants

Rt. Rev. Charles Edward Woodcock, D. D., Bishop of Kentucky, Visitor.

Rev. Frederick Thompson, A. M., Ph. D., Rector.

Men carefully prepared for the Theological Seminary and the University. Terms $200 for School Year.

THE ALBERT TEACHERS' AGENCY

378 Wabash Ave., CHICAGO, ILL.

Secondary Schools find it to their interest to consult us about teachers. Our candidates come from all parts of the country and from all the leading Colleges. Service prompt and efficient. In business under present management twenty-six years.

Address

C. J. ALBERT, Manager

St. Stephen's College

Annandale-on-Hudson

NEW YORK

A Church College

Classical Course of four years leading to the degree of B.A.

Also Courses for Ph.B. and Special Students.

Advantages for those intending to enter the Sacred Ministry.

$300 per annum covers all expenses.

For information address the President,

REV. W. C. RODGERS, D.D.

Trinity College

Hartford, Conn.

TRINITY TERM OPENS FEBRUARY 4, 1911. COMMENCEMENT JUNE 28th. CHRISTMAS TERM 1911 OPENS SEPTEMBER 23d WITH EXAMINATIONS FOR ADMISSION.

For Catalogues or information apply to the President or the Secretary of the Faculty.

The Episcopal Theological School CAMBRIDGE MASS.

FACULTY

REV. GEORGE HODGES, D.D., D.C.L., DEAN, *Homiletics and Pastoral Care, Polity, and Liturgics.*
REV. P. H. STEENSTRA, D.D., *Old Testament Interpretation.* (*Emeritus.*)
REV. HENRY SYLVESTER NASH, D.D., *New Testament Interpretation.*
REV. MAXIMILIAN LINDSAY KELLNER, D.D., *Old Testament Languages.*
REV. EDWARD STAPLES DROWN, D.D., *Systematic Divinity.*
REV. PHILIP MERCER RHINELANDER, *History of Religion and Missions.*
REV. HENRY BRADFORD WASHBURN, *Ecclesiastical History.*
REV. HUGHELL FOSBROKE, *History and Religion of Israel.*
REV. WM. ALDEN PAULL, *Reading, Speaking, and Music.*
MR. ROBERT ARCHEY WOODS, *Social Questions.*

Access without charge to the libraries of Harvard University and to many courses of special lectures. Opportunities for practical city mission work in Boston under experienced direction. Men trained to meet present problems, social, theological, and spiritual.

For Catalogue and other Information Apply to the DEAN

-:- NASHOTAH HOUSE -:-

FOUNDED 1842

This Theological Seminary invites correspondence and personal visits from all who value Catholic Church training, feeling assured that interest will be felt in recalling the history of our past, in considering our present work and aims, and the possibilities of our future under God. Nashotah is still sustained, as it has been for fifty years, mainly by the offerings of the Church, which come through the daily mail.

THE FACULTY CONSISTS OF

REV. EDWARD A. LARRABEE, D.D.,
Dean, and Professor of Pastoral Theology.
REV. HOWARD B. ST. GEORGE, B.A.,
Professor of Liturgics and Ecclesiastical History.
REV. BURTON SCOTT EASTON, Ph.D.,
Professor in Greek and N. T. Exegesis.
REV. N. DUNHAM VAN SYCKEL, M.A., B.D.,
Professor of Dogmatic and Moral Theology.

REV. EDMUND B. YOUNG, B.D.,
REV. J. B. HASLAM, A. M.,
Instructors in the Preparatory Department.

Lectures and instructions are also given by Bishops and other Clergy in departments to which they have devoted special care and study.

Letters and offerings should be sent to the Dean of the House,

REV. EDWARD A. LARRABEE, D.D., NASHOTAH, WIS.

Seabury Divinity School FARIBAULT MINNESOTA

THE FACULTY

The Right Rev. SAMUEL COOK EDSALL, D.D.,
President, and Lecturer on the Pastoral Office.
The Rev. FRANK ARTHUR McELWAIN, M.A., B.D.,
Warden and Professor of Old Testament,
The Rev. JOHN STEINFORT KEDNEY, D.D.,
Professor of Divinity.
The Rev. CHARLES A. POOLE, S.T.D.,
Associate Professor of Divinity.
The Rev. WILLIAM P. TEN BROECK, D.D.,
Professor of Church History and Polity, and Canon Law.
The Rev. ELMER E. LOFSTROM, B.A., B.D.,
Professor of New Testament Exegesis.
The Rev. GEORGE C. TANNER, D.D.,
Instructor in Liturgics.
The Rev. GEORGE G. BARTLETT, B.A.,
Instructor in Homiletics and Social Problems.
The Rev. FRANCIS L. PALMER, M.A., B.D.,
Instructor in Ethics, Apologetics, and Religious Pedagogy.

The Academic Year begins September 21st

Location and accommodations excellent. Emphasis on practical parish work. Opportunities for mission work. A few scholarships for deserving students.

TUITION AND ROOMS FREE. BOARD, ETC., $200.00

For catalogue or other particulars address

The Rev. F. A. McElwain, M.A., B.D., Warden.

The Divinity School of the Protestant Episcopal Church in Philadelphia.

FACULTY

REV. WILLIAM M. GROTON, S.T.D., *Dean, Systematic Divinity.*
REV. LUCIEN M. ROBINSON, S.T.D., *Liturgics, Church Polity, and Canon Law.*
REV. A. D. HEFFERN, D.D., *New Testament Literature and Language.*
REV. JAMES ALAN MONTGOMERY, Ph.D., S.T.D., *Old Testament Literature and Language.*
REV. GEORGE C. FOLEY, D.D., *Homiletics and Pastoral Care.*
REV. J. CULLEN AYER, JR., Ph.D., *Ecclesiastical History.*

Special students admitted. Graduates' course for graduates of other Theological Seminaries. Degrees of Bachelor of Divinity and Doctor of Divinity are conferred in course.

Special instruction in Comparative Religion and Manners and Customs of the heathen people is given to these preparing for the Missionary Field.

Students have the privilege of courses of special study at the UNIVERSITY OF PENNSYLVANIA, and also the free use of the extensive Library of the University.

For Catalogue, send to the Dean, REV. WILLIAM M. GROTON, S.T.D., 5000 Woodland Avenue, or the Secretary, REV. THOS. J. GARLAND, B.D., Church House, 12th and Walnut Streets, Philadelphia.

The Theological Seminary

IN VIRGINIA

The Session Opens Fourth Wednesday in September

FACULTY

Rev. Angus Crawford, M.A., D.D., Dean, Hebrew and Old Testament Literature.

Rev. Samuel A. Wallis, D.D., Church Polity, Pastoral Theology, Liturgics, and Sunday School Pedagogics, and Secretary to the Faculty.

Rev. R. W. Micou, M.A., D.D., Systematic Divinity and Apologetics.

Rev. R. K. Massie, M.A., D.D., Ecclesiastical History, Christian Missions, and Canon Law.

Rev. Berryman Green, D.D., English Bible, Homiletics, Ethics, and Sociology.

Rev. Paca Kennedy, M.A., B.D., Greek Testament.

Mr. Willoughby Reade, M.El., Elocution and Music.

Alumni, over 1,000; Bishops, 29, Foreign Missionaries, over 60. It has founded all the Foreign Missions of our Church. Library, 30,000 volumes.

P. O. Theological Seminary, *Fairfax Co., Va.*

Western Theological Seminary

CHICAGO

Full Undergraduate Curriculum. Graduate Courses. (No Preparatory Department.) Resident Faculty. Facilities second to none in America. Solicits University Men and others who can meet requirements, physical, intellectual, and moral.

Capacity Limited to Thirty.

Address Rev. WILLIAM C. DeWITT, S.T.D., Dean

2726 Washington Boulevard - CHICAGO

Holderness School

PLYMOUTH, N. H.

A Church School of high grade, established for thirty-two years, situated in a healthful climate, amid picturesque surroundings, where individual attention is given to the physical, moral, and spiritual development of boys, as well as to their mental training. New building opened two years ago. Send for a catalogue to

Rev. Lorin Webster, L.H.D., Rector

St. John's Military ACADEMY

DELAFIELD, WIS.

"The American RUGBY."

THIS SCHOOL is now filled, and has a waiting list. Applications for entrance September, 1911, are now being received. Write Dr. S. T. SMYTHE, President, Delafield, Waukesha County, Wisconsin.

Racine College

"The School that Makes Manly Boys".

A high grade school preparing boys from 8 to 18 years old for business life or the Universities. Separate School Room and Dormitories for the little boys. Very careful moral and social training. Fifty years of successful work. Send for catalogue.

Racine, Wis.

Berkeley Divinity School

Middletown, Connecticut

The 57th Year Began September 20th, 1910

This School offers to Students of Theology full instruction in the studies required of Candidates for Holy Orders, either in the lecture rooms or under the direction of professors, together with training in the use of the voice and in Church Music, and various courses of lectures and conferences on methods of practical work, missions, and other matters of general and current interest. Advanced work can also be undertaken, and the degree of Bachelor of Divinity is conferred on graduates who pass the required examinations and present satisfactory theses.

A Berkeley Society of Sacred Study has been informally organized among the Alumni, the members of which take regular courses of reading in fifteen weeks of the year and make report of their work to the School.

Intending students should make arrangements for rooms and (if desired) for scholarships, by writing to the undersigned,

SAMUEL HART, Dean.

Waterman Hall

SYCAMORE, ILL.

The Chicago Diocesan School for Girls

TWENTY-SECOND ACADEMIC YEAR

The Rt. Rev. Charles P. Anderson, D.D.,
President of the Board of Trustees.

Address:

Rev. B. Frank Fleetwood, D.D., Rector.

The Hannah More Academy

P. O. Reisterstown, Maryland

Diocesan School for Girls

¶ A simple School in country near Baltimore.
¶ Aims to furnish the best at moderate terms.
¶ No imitation of men's colleges.
¶ Modern buildings, excellent table, trained teachers, refined surroundings, resident chaplain

Address for catalogue and information,

ANNA L. LAWRENCE, Principal.

ST. MARY'S

Diocesan School for Girls

CONCORD, NEW HAMPSHIRE

A home School in a healthful location, with moderate charges. Attractive gymnasium. College Preparatory and Special Courses. Home Economics.

Miss ISABEL M. PARKS, Principal

ST. MARY'S SCHOOL

RALEIGH, N. C.

Founded by Rev. Aldert Smedes in 1846.

The Diocesan School of the Carolinas
FOR GIRLS AND YOUNG WOMEN
College, Preparatory, Music, Art and Business

Located in an educational center. Healthful climate. Modern equipment. For catalogue, etc., address,
Rev. GEORGE W. LAY, Rector.

St. Mary's Hall

FARIBAULT, MINN.

A Home School for Girls

Invigorating climate. College Preparatory and Special Courses. Superior advantages in Music and Art, Gymnasium, Tennis, Outdoor Sports. *Send for catalogue.*

Right Rev. S. C. EDSALL, D.D., LL.D., Rector.
Miss Caroline W. Eelis, Principal.

All Saints' School

Sioux Falls, South Dakota.

The Diocesan School for Girls.

The WHOLE girl receives care, mentally, morally, and socially. A college which accepts Bible History as an entrance subject, gives full credit to the work done in ALL SAINTS' SCHOOL, in Bible and Church History, which are required subjects for graduation.

Bishop ROBERTSON HALL

4244 Washington Boulevard
ST. LOUIS, MO.

A Boarding and Day School For Girls Under the care of the Sisterhood of The Good Shepherd.

Reference: The Bishop of Missouri, and the Rev. B. T. Kemerer, Chaplain.

NEW YORK. ALBANY

St. Agnes' School FOR GIRLS

Re-opens October 1st. Not a graded school. Average number in class, seven. Individual attention in studies and in household. Preparation for leading colleges. Announcement on application.

Bishop Strachan School

Wykeham Hall, College St., Toronto.
Forty-fourth Year.

Church Residential and Day School for Girls. Full Matriculation course as well as elementary work. Domestic Arts, Music and Painting. Centrally located, yet with large grounds. Lawns for Tennis and other games. Skating Rink and good Gymnasium.

President The Rt. Rev. the Lord Bishop of Toronto. For Calendar apply to
MISS NATION, Vice Principal.

Saint Katharine's

Diocesan School for Girls

DAVENPORT, IOWA

Under the care of the Sisters of St. Mary

Academic, preparatory, and primary grades. Certificates accepted by Eastern Colleges. Special advantages in Music, Art, Domestic Science, and Gymnasium.

Address, **The Sister Superior.**

Brunot Hall

A Church School
FOR GIRLS
SPOKANE, WASH.

Certificate admits *Smith, Wellesley,* and other Colleges. Unusual advantages in Music and Art. Especial attention given to Bible study. Address the Principal,

Julia P. Bailey, Spokane, Wash.

JOHN M. DOYLE
MEMORIAL TABLETS

for Churches, Colleges, Hospitals and Public Buildings

SEND FOR ILLUSTRATED BOOKLET

14 S. THIRD STREET PHILADELPHIA

VALENTINE GRAMER

423. S. MAY. ST. CHICAGO. ILL.

BUILDER OF ALTARS, REREDOS, PEWS, LECTERNS

The : Church : Beautiful

Sacred Art
For
Sacred Places

Every Question Answered — Every Detail Designed—Every Part Executed for Church and Cemetery, and Erected in the United States, Canada, or on any Missionary Field.

The Church of St. Edward the Martyr, New York City, is selected as but one of many examples showing the completeness of our designing. Every Detail of Work in this enlarged Chancel whether of Marble, Mosaic, Wrought Iron, Antique Brass, Carved Wood, Color Decorations, Stained Glass, Etc., are the products of our Studios.

Correspondence Solicited

Photographs and Estimates Mailed upon request

Designs prepared to any limit of expense, showing those parts which can be executed by Local Labor and those parts to be shipped from New York

J & R LAMB

Studios: 23-25-27 Sixth Ave., New York

ESTABLISHED 1850 INCORPORATED 1899

W. & E. SCHMIDT Co.

308 THIRD STREET. MILWAUKEE, WIS.

Chalices, Patens, Ciboria,
Communion Sets, Mission Sets,
Pocket Communion Sets,
Cruets, Bread Boxes,
Baptismal Bowls and Shells,
Lavabos, Chalice Spoons,
Brass and Eagle Lecturns,
Brass Altar Crosses,
Candlesticks and Candelabra,
Brass Vases and Alms Basins,
Crucifixes, Altar Desks, Altar Rails,
Font Covers and Ewers, Wafers and Hosts, Slides for the Sundays and Seasons.

Church Furniture

FOR EPISCOPAL CHURCHES

Altars, Reredos,
Pulpit Lecturns,
Altar Crosses,
Wood and Marble Fonts
Communion Tables
and Rails,
Hymn Boards
Litany Desks, Chairs,
Credence Shelves, Alms
Plates and Chests

WRITE FOR COMPLETE CATALOGUE

OF CHURCH GOODS FOR EPISCOPAL CHURCHES

Prices Moderate. Work the Best. Correspondence Solicited.

Church Furniture of Character

PEWS ✠ PULPITS ✠ ALTARS ✠ FONTS ✠ LECTERNS ✠ ETC.

Designed to Meet Any Architectural Requirement, with Prices to Suit Every Circumstance

WE HAVE seated the vast majority of the Episcopal Churches in the country. Our shops at Manitowoc (Wisc.) are devoted exclusively to the building of Church furniture of superior quality. With our UNEQUALLED facilities we are able to supply furnishings correctly designed and of the best materials, at prices no higher than you would pay for furniture of less skilled manufacture.

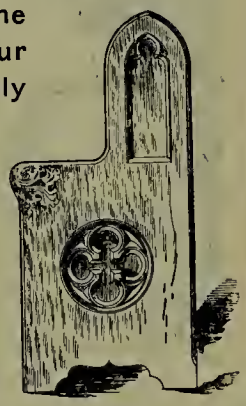

When Planning to Build

Let us estimate on the seating and furnishing of your Church. We shall be glad to furnish without charge complete Seating Plans for your Church, designed to secure the best results. Also let us send you our Catalog (AK 1) Special designs furnished to meet particular requirements.

If Not Expecting to Build Now

But are interested in any article of Church Furniture, such as Lecterns, Fonts, Vestment Cases, Hymn Boards, Alms Basins, etc., have us send you our Designs and Prices. Specify Catalog AK 3.

American Seating Company

215 Wabash Ave. CHICAGO

New York Boston Philadelphia Pittsburg

FULL SIZE

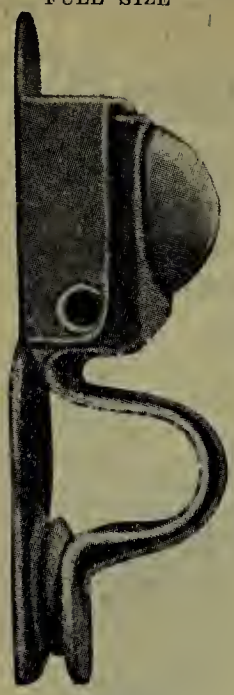

PEERLESS HAT HOLDER

Rochester Novelty Works

282 STATE STREET

ROCHESTER, N. Y.

CHURCH AND SCHOOL SUPPLIES A SPECIALTY.

Noiseless Folding Kneeling Benches, Card Frames, Pew Guards, Collection Baskets, Holy Water Bottles, Candle Extinguishers, Pew Numbers, Hat Holders, Combination Book Rack and Umbrella Holder, Holy Water Receptacles, Holy Water Founts, Catafalque Candlesticks, Catafalques, Intention Sacred Heart, Prie Dieus, Cope Stands, Envelope Boxes, Poor Boxes, Altar Boys' Chairs, Combination Stand and Folding Steps, Banner Stands, Celebrant's Bench, Pew Collector's Stand, Coin Assorters, No-Dust Sweeping Compound, Wax Removers for Taper Holders, Confessional Registers, Diagram Frames for Church Vestibules, Charcoal Lighters, Censer Holders, Missal Stands, Folding Confessionals.

WRITE FOR OUR NEW CATALOGUE.

This cut shows actual size of THE PEERLESS HAT HOLDER. 100,000 now in use in Churches throughout the Country. Accommodate your congregation by making a convenient place for the gentlemen's hats, a sure means of having them attend service. These holders can be used to hold pew receipts, envelopes, etc. Send 25 cts. in stamps for sample.

BRASS PULPITS
LECTURNS
ALTAR CROSSES
Railings and General
ECCLESIASTICAL METAL WORK

We are Manufacturers, from the Molten Metal to the Finished Product

Fine Work, made from Special Designs, to meet your requirements

The Crescent Art Metal Co.

BRIDGETON, NEW JERSEY
Ecclesiastical Dept.

Venetian Blinds

Made in Sweden

And Backed by a 60-Year Guarantee.

Automatically operated—answers for Shades, Shutters and Awnings. Gives any shade of light desired.

The Most Satisfactory Blinds in Use

Swedish Venetian Blind Co.

1123 Broadway, NEW YORK.

Phoenix Furniture Co.

Eau Claire, Wis.

Manufacturers of

Church Furniture

Catalogues Sent on Request

O. Luetke Art Works

227-229 W. 29TH STREET
NEW YORK

Church Furnishings *In Every Description*
BRASS, WOOD, MARBLE, GLASS
Memorials
OF HIGHEST GRADE OF WORKMANSHIP

CORRESPONDENCE SOLICITED

Southern Seating & Cabinet Co.

Designers and Builders of High Grade

CHURCH FURNITURE

Pews, Choir and Clergy Stalls, Altars, Reredos, Pulpits, Lecturns, Fonts, Chancel Chairs, Prayer Desks, Etc.

JACKSON, - - TENNESSEE.

ESTABLISHED 1882 Correspondence Solicited

John T. Coxhead

ART WOOD-WORKER

Church Furniture, Altars, Rood Screens, Reredos, Chairs, Pulpits, Fonts, Desks, Choir and Clergy Stalls.

213-215 Cedar Street **Yankton, South Dakota.**

HAND WORK IN GOLD: SILVER: BRASS: IRON:
STONE: WOOD *
FOND DU LAC CHURCH FURNISHING COMPANY
FOND DU LAC · WISCONSIN · U.S.A.

HENRY M. CONGDON & SON

Church Architects and Ecclesiological Designers

18 BROADWAY :: NEW YORK CITY

Ecclesiastical Furniture

ALTARS, PULPITS, LECTURNS, LITANY DESKS, FONTS, CREDENCES, HYMN BOARDS, ALMS BASINS, BISHOPS' CHAIRS, CLERGY STALLS, CHOIR STALLS, PEWS

ILLUSTRATED HANDBOOKS ON REQUEST

Pipe Organs

THE "WEICKHARDT" ORGAN

COMPLETE LITERATURE WILL BE SENT UPON APPLICATION

Reference: ALL SAINTS' CATHEDRAL, MILWAUKEE

HANN-WANGERIN-WEICKHARDT CO.

112-124 BURRELL ST. MILWAUKEE, WIS.

PIPE ORGANS

For the

CHURCH, LODGE HALL and RESIDENCE.

THE BENNETT SELF-PLAYER.

The Bennett System of Tubular and Electro Pneumatic Construction Employed in all our Organs

Clergymen, Church committees, and others interested in the purchase of an Organ—one built on safe and sane lines, and the very best and most reliable obtainable—should investigate the "BENNETT."

Our ART ORGAN PORTFOLIO sent on application.

Specifications and Estimates Furnished. Correspondence Solicited.

OFFICE: 209 State St., CHICAGO, ILL.

WORKS: 44th St., ROCK ISLAND, ILL.

Kimball Pipe Organs

For Churches, Residences, Lodges, Schools, may be of small or greatest capacity.

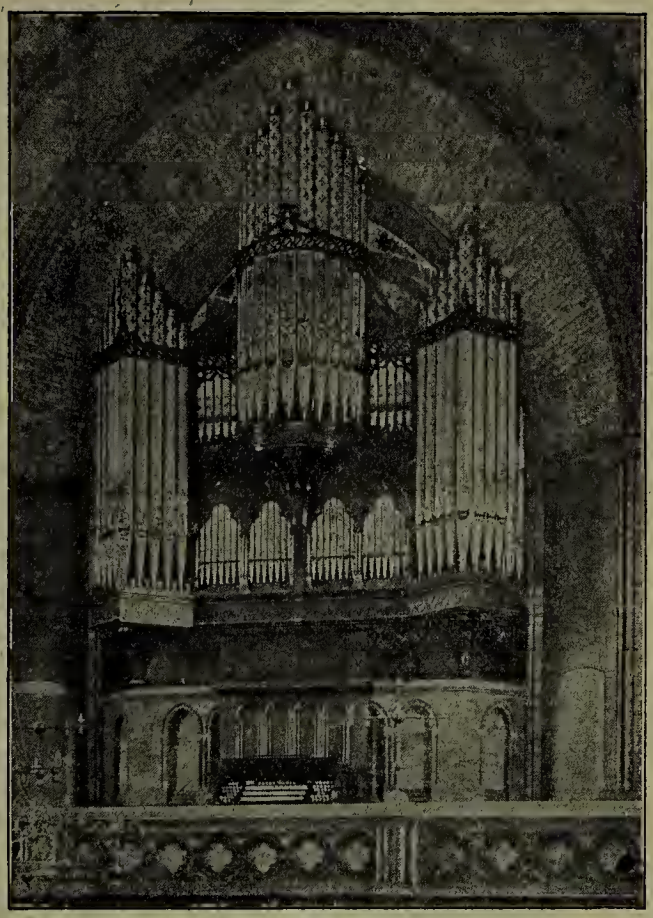

The Kimball

Tubular Pneumatic Action

for Pipe Organs has no Superior

Among the Hundreds of Kimball Pipe Organs installed in Churches are the following;

Grace Episcopal Church, Chicago
Shadyside Presbyterian Church, Pittsburg
St. Peter's Church, Chicago
St. Margaret's Episcopal, Washington, D. C.

Kimball Pianos

Grand and Upright, used and endorsed by artist and amateur.

Established 1857 **Correspondence invited**

W. W. KIMBALL CO.

MANUFACTURERS

Pianos, Player Pianos, Pipe and Reed Organs

S. W. Cor. WABASH AVE. and JACKSON BLVD.

CHICAGO

ODELL ORGANS

ESTABLISHED 1859

The Most Complete and Beautiful Instrument made.
Endorsed by the World's Eminent Musicians.

J. H. & C. S. ODELL & CO., 407 and 409 West 42nd Street NEW YORK

METROPOLITAN CHURCHES

Representative Churches of New York City, with facts pertaining to their history and the Organs they use.

NOTE.—The above brochure mailed free of charge upon application at Odell Organ Works.

1200 MÖLLER PIPE ORGANS NOW IN USE

67 in Pittsburg; 67 in New York; 43 in Baltimore; 38 in Philadelphia; 31 in Cincinnati; 18 in Washington and 20 in Hagerstown, Md. Builders of three-manual electro-pneumatic Organs in Calvary Church, Pittsburg; St. Paul's, Akron, Ohio; St. Paul's Cathedral, Detroit; Emmanuel Church, La Grange, Ill.; St. Thomas', Washington, D. C.; St. Bartholomew's Chapel, New York City, also Organs for almost 100 other P. E. Churches alone. Specifications and estimates free on application. Correspondence solicited. Satisfaction guaranteed.

Address M. P. MÖLLER,
Hagerstown, Maryland, U. S. A.

Incorporated. Established 1865.

A. B. Felgemaker Co.

Manufacturers

CHURCH ORGANS

Main Office and Works, Erie, Pa.

Nearly fifty years' experience in church pipe organ building. Our instruments are unexcelled in TONAL EFFECTS and MECHANICAL EXCELLENCE. Have built organs for 1100 churches. Catalogues and estsmates furnished upon application.

Hinners

—Pipe Organs
—Reed Organs
—Pianos . . .

Wonderfully pure sweet tone, and durable construction. New attractive styles for Churches, Schools and Homes. Sold direct at factory prices. Catalogues and information free. Please state whether Pipe Organ, Reed Organ or Piano Catalogue is desired.

HINNERS ORGAN CO., PEKIN, ILL.

Henry Pilcher's Sons

LOUISVILLE, KENTUCKY

Highest Award World's Columbian Exposition

MAKERS OF

PIPE ORGANS

SUPERIOR IN

VOICING ACTION DESIGN

Correspondence Solicited.

ESTABLISHED 1875.

The Wm. Schuelke Organ Company

Manufacturers of High Grade

Pipe Organs

We manufacture the famous SCHUELKE TUBULAR PNEUMATIC ORGANS, latest devices, designs, etc., also the Improved Electric Pneumatic Action.

SPECIFICATIONS AND CATALOGUES FURNISHED UPON REQUEST

Write for further particulars. We furnish and install Blowers and Motors.

OFFICE AND WORKS:
2217-2221 WALNUT STREET

Milwaukee, Wis.

FOR RELIABLE

Church Organs

GO TO A RELIABLE CONCERN

We have been building Pipe Organs exclusively for Fifty years. Have 140 in Brooklyn. Build up-to-date Organs.

Have a reputation for honest dealings.

We do Repairing and Tuning
SEND FOR CATALOG C

Reuben Midmer & Son

375-379 Fulton Street
BROOKLYN, NEW YORK

Merrick, N. Y. Chicago, Ill.

JOHN H. SOLE

Church Organ Builder

From Hill & Son, London, Eng.

Tubular Pneumatic and Electric actions that are excelled by none in attack and repetition. No piece work or other commercial methods employed. I build strictly in accordance with the canons of The Art of Church Organ Building and guarantee an Up-to-Date instrument with the old time solidity of construction. Estimates on all work appertaining to Church Organs, Specifications for the asking. Your correspondence respectfully solicited.

FREMONT, OHIO

CHURCH ORGANS

BUILT BY

HUTCHINGS ORGAN CO.

18 Tremont St., BOSTON, MASS.

Write us for any desired information about organs.

Established New York, 1851 St. Louis, 1873

GEO. KILGEN & SON

Pipe Organ Builders

ST. LOUIS, MO.

One of the most complete Pipe Organ plants in United States. Best of References.

Over 150 Organs in St. Louis churches. Send for Catalogue.

ROSS WATER ENGINES
For Pumping
Church and Parlor Organs
The best machine made for this purpose

The only Water Engine exhibited and in operation at World's Columbian Exhibition, Chicago, in 1893; at Atlanta Exposition 1896; at Nashville Exposition in 1897; International Exposition, Omaha, 1898; and the only Water Engine awarded a silver medal at the London Diamond Jubilee Exhibition, 1897 and 1898.

Highest and only award at Pan-American Exposition, Buffalo, N. Y., 1901.

Ask your Organ Builder for it, or write to

Ross Valve Manufacturing Company
OAKWOOD AVENUE TROY, N. Y.

What is Music? How should it be played?

Music is the medium used by composers to convey their thoughts, and is their way of telling a story.

Their heartaches, their passions and pleasures are told in their music. And to get their full meaning, proper rendition, interpretation, and expression are necessary.

The A. B. Chase Artistano

with its sweet tone, and incomparable player mechanism, becomes the second medium by which we all may listen to the work of our favorite composer, with a feeling befitting the music rendered.

Write for catalogue and other data as to what has been, and can be, accomplished by its use.

THE A. B. CHASE COMPANY, Norwalk, Ohio

The World's Famous Folding Organ

Manufactured by BILHORN BROS.

These organs are now in use in all parts of the world, they are especially built for hard usage and will endure all climates. Missionaries, ministers, evangelists and the young people give their hearty endorsement, as they are of untold value to all,

Send for full particulars.

BILHORN BROS. 152 E. Lake St. CHICAGO, ILL.

CLOTHES DRYERS.

(OF ALL KINDS)

Suitable for Residences, Schools, Colleges, Apartment Buildings and Institutions. If interested send for our No. 12 Catalogue, which will be mailed free.

CHICAGO DRYER COMPANY,

381-385 Wabash Avenue, - - - - - - - - - - - - Chicago, Ill.

PORTABLE VACUUM CLEANING

"Best of every Test"

The Thurman Portable Electric

The Standard of the World. Cleans everything in the home. YOU NEED IT NOW. Made by the pioneer manufacturer of all kinds of vacuum cleaning machines, Stationary Plants. We are the oldest and largest Company of its kind in the world.

10% discount to Churches.

General Compressed Air & Vacuum Machinery Co.
Dept. 579. No. 519 No. Taylor Ave., St. Louis, U.S.A.

Organ Blowing Motors and Appliances

Vacuum Cleaners

Backus Water Motor Co.

172-182 Penna. Ave.

NEWARK, N. J.

Communion Wines

THAT GIVE PERFECT SATISFACTION

Recommended by the Right Reverend Bishop of the Milwaukee Diocese, used by the Bishops at a number of Cathedrals, and the Reverend Clergy all over the United States. A Communion Wine absolutely pure, mild, and pleasing in every respect. Such are the facts concerning the celebrated Pommer's Golden Gate California B. Q. Malvoisie Altar Wine. An Altar Wine most agreeable, delicate, and delicious.

Whenever a Red Sweet Communion Wine is preferred, Pommer's Golden Gate B. Q. Mataro has proven most satisfactory.

The B. Q. MALVOISIE and B. Q. MATARO GRAPE WINES are also recommended by the following noted Milwaukee physicians: J. F. JERMAIN, M.D., Professor of Medicine in Wisconsin College of Physicians and Surgeons; DR. HENRY HARDER, instructor in Surgery and Assistant Surgeon, Milwaukee Medical College; DR. A. MOELLER; DR. WILLIAM SICKLES; DR. WILLIAM JOBSE; DR. JULIUS BRUESS.

PRICE **Per 5 gallon keg $7.50; per 10 gallon keg $14.00**
Per 12 bottle case $5.00; per 25 bottle case $10.00

FREIGHT CHARGES PREPAID on above quantities when the money accompanies the order, excepting shipments to the following states: Ark., Okla., Tex., La., Ala., Miss., Ga., Fla., N. C. and S. C. To above named states freight will only be paid on orders amounting to $10.00 or more. For particulars see price list.

E. POMMER COMPANY **294-296-298 West Water Street MILWAUKEE, WIS.**

Cathedral Candle Company
Manufacturers of high grade
BEESWAX CANDLES
For all purposes. Special sizes to order
For Church, Chapel, Shrine, or Oratory, For Drawing Room, Banquet Hall, or Parlor—Plain, Colored, or Decorated.
Every Size and Style of Light Known to the Candle Trade.
SYRACUSE, N. Y., U. S. A.

CANDLES
Eucharistic Candles and Vesper Lights
in Wax and Stearine of the highest grades . . . . . .
The Will & Baumer Co.
SYRACUSE, N. Y.
N. Y. Office 18 Murray St. | Chicago Office 199 E. Madison St. | Boston Office 71 Broad St.

Church Candles
ALL GRADES
Styles and sizes
Mack, Miller Candle Co.
SYRACUSE, N. Y.

ALTAR BREADS
Hosts--People's Wafers--Sheet Breads
Prepared by **CHRISTIAN WOLF**
3453 St. Vincent Ave. ST. LOUIS, MO.
SEND FOR ILLUSTRATED PRICE LIST
"In all my ministry I have not had as great satisfaction with any Bread I have used, as with the Breads which you prepare. They are most satisfactory in every way, in quality, packing, decency and order."—Rev. Wm. Seymour Short.

ESTABLISHED, A. D. 1877

ART · STAINED · AND · COLORED · GLASS WINDOWS

LEADED · CATHEDRAL · AND · OPALESCENT · MOSAIC · GLASS

EXECUTED IN STUDIOS CONNECTED WITH WAREROOMS

AS FOR THE LAST 31 YEARS

CHURCH FURNITURE

IN WOOD, MARBLE, STONE, BRASS, BRONZE, AND SILVER

MEMORIAL TABLETS · FOUNDATION TABLETS
CHRISTIAN MONUMENTS

Embroideries · Cloth Silks · Galoons · Fringes
for · Ecclesiastical · purposes

SEND PARTICULARS OF YOUR REQUIREMENTS AND WE WILL SUBMIT DESIGNS WITH PRICES

R · GEISSLER

TRADE MARK

56 WEST 8TH STREET, NEAR 6TH AVENUE, NEW YORK

STAINED GLASS

FIGURE WINDOWS, BIBLICAL AND HISTORICAL SUBJECTS, SYMBOLIC AND ORNAMENTAL WINDOWS, SIMPLE LEADED WINDOWS

We are prepared to make suggestions and offer sketches with estimates on demand

J. MORGAN & SONS

ESTABLISHED 1849

OFFICE AND SHOW ROOMS
61 E. 9th St.
NEW YORK, N. Y.

STUDIOS
17 Union Ave.
BROOKLYN, N. Y.

Memorial Windows

and Stained Glass for Church, Dwelling, Public Buildings, Schools, Libraries

Church Furnishings in Wood, Metal, Stone, Fabrics, Color, Mosaics, Communion Plate, Fonts, Pulpits, Tablets, Altar Hangings, Cathedral and Chapel Chairs.

Churchyard Monuments in Marble or Granite, Plain or Statuary. Gold Pins and Medals for Schools, Colleges, Societies. Silk Banners Painted and Embroidered.

Color Decorations for Walls, Ceilings, Etc., in Sanctuary Choir, Nave; Bapistery, Sacristy, Chapel Mission, School.

Charles F. Hogeman

SUCCESSOR TO
CHARLES BOOTH and CHARLES F. HOGEMAN
NEW YORK ORANGE LONDON

105 East 17th St., New York
Write for Designs

100 Main St., Orange, N. J.
Established 1876

You Get Quality and Save Half on Church Windows

Quality comes first in selecting church windows. The life work of our artists is making beautiful church windows. They are skilled in coloring and figure painting. This artistic beauty and craftsmanship must be greatly in evidence in a memorial window. It is the most desirable quality. We cannot too strongly emphasize the fact that we maintain the highest quality in perfect artistic beauty.

THIS BEAUTIFUL WINDOW WAS MADE FOR THE THIRD PRESBYTERIAN CHURCH OF MEMPHIS, TENN.

The photograph is excellent proof of our claim that no better or more beautiful art glass is produced in the world than in the studios of The Foster-Munger Co. Our prices are from one-fourth to one-half less than those asked for many inferior productions. The reason we can do this and save money is very simple. We are the largest concern of the kind in the world—volume of production—perfect organization—and high standing enables us to sell the finest windows for less money.

We will gladly send free our beautiful new book showing over 200 designs, church windows, etc., in actual colors. We prepare special designs and submit estimates without obligation on your part. Have your building committee or pastor confer with us. We willingly furnish advice and suggestions without charge of any kind.

THE FOSTER-MUNGER CO.

DEPT. F CHICAGO. ILL.

JACOBY ART GLASS CO.

DESIGNERS AND MAKERS OF

CHURCH AND MEMORIAL WINDOWS.

FIGURE WORK a specialty

DESIGNS and Estimates furnished upon application

Send for an ILLUSTRATED CATALOGUE

ADDRESS
Dept. No. 38

2700 St. Vincent Ave.
ST. LOUIS, MO.

Church Windows and Memorials

Designs and Estimates Furnished
Send Sizes and Information to

Booth Art Glass Co.
67 FRANKLIN ST.
BUFFALO, N.Y.

Don't you want
A Tower Clock
For your Church or School?
We will be pleased to furnish you with information about clocks upon request.
We have made Tower Clocks for 66 years,
THE E. HOWARD CLOCK CO.
Finest Tower Clocks in the world.
373 Washington Street, Boston, Mass.

THE BEST EXECUTED

Stained Glass

Is made by European Artists in the Studio of

The Von Gerichten Art Glass Co.

171 Broadway
NEW YORK CITY
and
549-557 S. High St.
COLUMBUS, OHIO

WRITE FOR ESTIMATES

Memorial Windows

FROHE'S ART and STAINED GLASS ESTABLISHMENT
Designs Furnished on Application
218-220 Broadway, BUFFALO, N. Y.

Church Decorating

MEMORIAL WINDOWS.

Sent Free, on application to the Clergy, our 48-page Pamphlet for Memorial Windows
Grand Prize on Ecclesiastical Windows—St. Louis Purchase Exposition.

The FLANAGAN & BIEDENWEG CO.
Established 1885 **314-318 W. Illinois Street, CHICAGO, ILL.**

IRON AND WIRE FENCES

Catalog Free **High Grade** **For All Purposes**

ENTERPRISE FOUNDRY AND FENCE COMPANY 1104 E. 24th Street, Indianapolis, Ind.

The Celebrated
ROYAL GEM
Lighting Systems.

With improved Double Cartridge Generator and Perfected Inverted Lights.

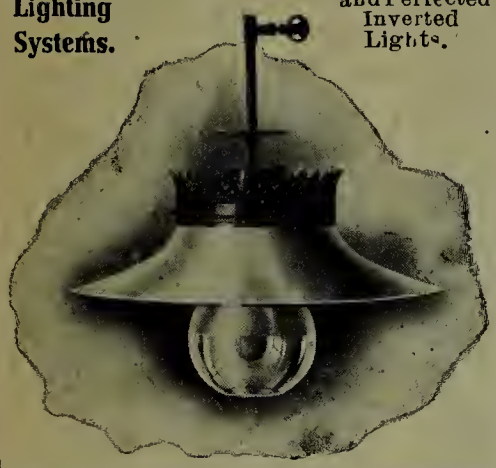

The Royal Gem System s second to none for successful lighting of

CHURCHES, SCHOOLS, HOSPITALS, ETC.,

and is sent on 30 days' trial to responsible parties. We can also furnish lighting devices for any and all purposes, including Street Lamps for Gasoline, Natural Gas, and Gas. Send in rough diagram, giving height of ceiling and location of lights.

THE ROYAL GAS LIGHT COMPANY,
31 West Kinzie Street. - - CHICAGO, ILL.

STAINED
Glass Paper

Windows with ordinary panes of glass can be made to appear like the most beautiful and costly stained glass. The richness of color is superior to the AVERAGE STAINED GLASS WINDOW.

ANYONE CAN APPLY OUR STAINED GLASS PAPER by following the directions sent with each order.

Stained Glass Paper 14c per Sq. Foot.
This price includes rubber and isinglass for applying.

Give our Paper a trial. Convince yourself as to its Beauty.

As a sample we will furnish you with 20 sheets or 10 Sq. feet for $1.50 post-paid.

In ordering send size of glass and pencil sketch of window. Our eight page circular in colors sent on application.

S. H. PARRISH & CO.
S. W. COR. CLARK AND ADAMS STS.
CHICAGO, ILL.

STAINED **GLACIER** — A Perfect Substitute for **STAINED GLASS** GLASS

A FEW GOOD POINTS:

1. The ease with which it is affixed.
2. Its durability.
3. Its permanence of color.
4. Variety of designs.
5. Its beauty.
6. Its universal appreciation, and
7. Its inexpensiveness.

Send for illustrated Booklet No. 18. On receipt of measurements, sketches and estimates will be forwarded without cost.

Importing Agent for the United States,

WM. B. QUAILE, 752 Broadway, Cor. 8th St., New York.

Whatever your requirements in the way of **FIRE EXTINGUISHERS, ESCAPES, HOOKS, AXES, HOSE or other FIRE PROTECTION SUPPLIES** for Schools, Churches, Hospitals, etc., we can meet them promptly. We deal in reliable articles only, and sell them at fair prices.

S. F. HAYWARD & CO.

Estd. 1868. **NEW YORK, PHILADELPHIA, PITTSBURG.**

Brazill Panic-Proof Fire Escapes Patented **FOR SCHOOLS, CHURCH BUILDINGS, HOSPITALS, ASYLUMS, Etc.**

Outside enclosed steel stairways. Short runs. Easy ascent. Continuous handrails. Greatest capacity. Strongest. Never built down across window fronts. Water stand-pipe connections. ONLY ESCAPE ON WHICH QUICK FIRE DRILLS CAN BE HELD IN ABSOLUTE SAFETY. Tested for years on all classes of buildings. Approved by leading architects and officials. Particulars and estimates furnished upon application.

Rochester Iron Works, 616 Powers Building, Rochester, N. Y.

Marble and Gold Altar in St. Alphonsus' Church, New York

Altar and Chancel Lighted by

Frink Reflectors

Lamps and reflectors entirely concealed from view. We give advise on all problems of illumination, based on fifty years of practical experience, combined with scientific principles of illuminating engineering.

We have just installed this system in the Cathedral St. John the Divine, New York.

I. P. FRINK

239-241 Tenth Avenue

NEW YORK

Church and Interior Decoration

For over fifty years the name ***Nelson*** has been synonymous with decorative work of the highest standard. In our employ we have the most skilled artists and artisans, with a thorough knowledge of ecclesiastical decorations, assuring true conformity to Christian Art and to the Church architecture. Correspondence is invited from any part of the United States. A special representive sent anywhere when the nature of the work requires it.

Decorations, Draperies, Wall Paper, Carpets and Furniture

W. P. Nelson Company

241 Michigan Avenue : : : : CHICAGO

CHAS. G. BLAKE & Co.

Make Three Specialties

Celtic and Other Cross

Monuments

Sundials and Mausoleums

Send for one of our free booklets, "**Monuments,**" "**Sundial Information,**" or both. Sent free to those considering the purchase of a Monument, Mausoleum, or Sundial. Bear in mind that **DISTANCE IS NO OBSTACLE,** from a financial or other point of view,

CHAS. G. BLAKE & CO.

741 Women's Temple, CHICAGO, ILL.

WORKS IN NEW ENGLAND AND CHICAGO.

N. B.—We also make Memorial Tablets, Baptismal Fonts, and Stone Altars.

CORRESPONDENCE SOLICITED

Rolling at Side.

WILSON'S Rolling Partitions.

A marvelous convenience and the most effective method for dividing large rooms in Churches and School Buildings into small rooms, and vice versa; made from various kinds of wood; sound proof and air tight; easily operated and lasting. Made also with Blackboard surface. Fitted to new and old buildings. Used in over 25,000 Churches and Public Buildings. **Write for Partition Catalogue H.**

THE WILSON MFG. CO.

3 and 5 West 29th St. New York.

Also Venetian Blinds, Wood Block Floors, and Rolling Steel Shutters.

Rolling Above.

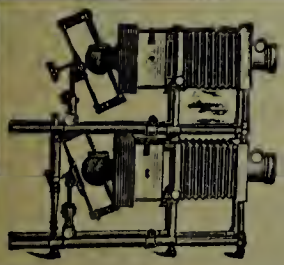

Bible Stories Illustrated

Best results secured if you use the

Imperial Stereopticon

The Simplest—Most Effective

—and acknowledged the *most perfectly constructed* picture projector manufactured.

All Accessories, All Prices, All explained in our big new Catalog S.

Your name brings it; send it to-night. Ask about 1910 Passion Play Slides.

The McIntosh Stereopticon Co. 35 Randolph St. Chicago

(ROMAN STYLE)

CLERICAL COLLARS AND CUFFS

These goods are built on the quality basis and are sold to particular people. WILL NOT WILT or CRUMPLE, are Perspiration and Water-proof, and LOOK and FEEL LIKE LINEN.

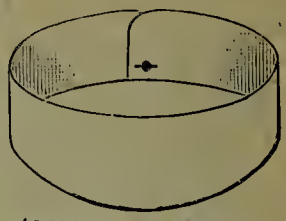

(ANGLICAN STYLE)

MADE IN FOUR WIDTHS, 1-1¼-1½-1¾ INCHES

These goods can be washed with ordinary soap and water (hot or cold) dried with a towel and put on at once. MADE IN DULL LINEN FINISH ONLY.

SIZES FROM 14 to 20—PRICE 25 cents each.

CUFFS (link or round style) 50 cents per pair.

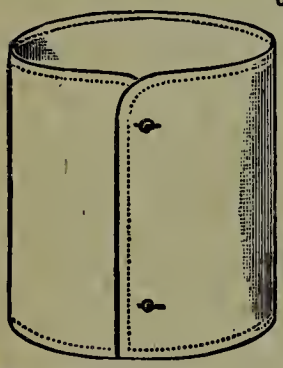

The cost of Laundering a linen collar (a day) for one year is over $7.00, saying nothing of the wear and tear in laundries, where acids now take the place of soap.

CENTRAL SUPPLY CO.

(NOT INCORPORATED)

153 La Salle Street, CHICAGO

Church Vestments

Cassocks, Surplices, Stoles, Hoods, Albs, Chasubles.

Choir Outfits at lowest prices.

Embroideries, Altar Cloths and Linen Bookmarkers, Antependia, Silks, Cloths, Fringes.

Custom Tailoring Suits from $20.00 Overcoats from $20.00

10% Cash Discount to Clergymen.

Cox Sons & Vining

262 Fourth Ave., New York

J. M. Onderdonk

CHURCH FURNISHINGS

Montvale, New Jersey

Altar Cloths, Dossals, Lectern and Pulpit Hangings, Altar Linen and Stoles.

BRASS — Altar Crosses, Altar Vases, Altar Desks, Processional Crosses, Pulpits, Lecterns, Memorial Tablets.

Embroidery Silks and Material. Fringes of every Description on hand or to order.

ART MATERIAL

And other Supplies purchased from us should give eminent satisfaction, being selected with great care from best sources. White China for decorating and Revelation Kilns for firing same. Stencils and Material. You will want to try the new Pierced Brass Art Work, so popular—easily done and so very effective. List 112L.

Selling Agents for Revelation Kilns outside Cook Co. Ill.

Outfits for Brass from 25 Cents up. Catalogues on request.

A. H. ABBOTT & CO.
EVERYTHING FOR ARTISTS
78 Wabash Avenue, Chicago.

NEAR-BRUSSELS ART-RUGS, $3.50.

Sent to your home by express prepaid.

Beautiful and attractive patterns. Made in all colors. Easily kept clean and warranted to wear. Woven in one piece. Both sides can be used. *Sold direct at one profit. Money refunded if not satisfactory*

SIZES AND PRICES:

9 x 6 ft. $3.50	9 x 9 ft. $4.50	9 x 12 ft. $5.50
9 x 7½ ft. 4.00	9 x 10½ ft. 5 00	9 x 15 ft 6.50

New Catalogue showing goods in actual colors, sent free
Oriental Importing Co., A, Bourse Bldg., Philadelphia

I can supply it good yet reasonable, no matter what it is
Samples cheerfully sent.

Specialty of Clergymen's Suits and Furnishings, Choir Outfits, Missionary Orders, and Episcopal Robes.

JACKSON
910 Walnut St., Dept. A, Philadelphia

COTRELL & LEONARD
ALBANY, N. Y.

Pulpit Gowns—In silks and cashmeres. Judicial and Academic Robes. Hoods.

Cottas—$1.25 and upward.

Bulletin and Samples on request.

OUR ADVANCE IDEAS
in slide renting make it possible for clergymen and churches to use the stereopticon MORE FREQUENTLY, MORE ECONOMICALLY, AND MORE SATISFACTORILY than at the usual rental rates. Write for particulars.

STEREOPTICONS
sold to churches, schools, and clergymen at special prices. A catalogue for the asking.

GEO. W. BOND & CO.
95 DEARBORN ST., CHICAGO

STAR
Safety Razor

Best and Cheapest In the World
Will Shave Any Beard
$1.50 and up

Kampfe Bros.
2 Reade St., NEW YORK
or any Cutlery Dealer

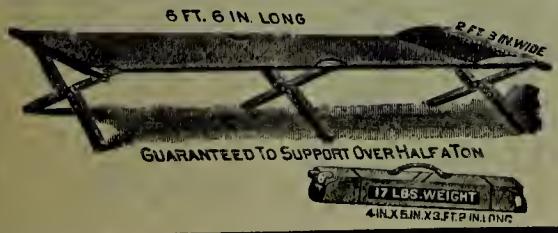

We Manufacture the Celebrated
Gold Medal Camp Furniture
and complete Camp Outfits, also Hospital Supply Goods.
Send for our Free Catalogues.
Gold Medal Camp Furniture Mfg. Co.
RACINE, WISCONSIN.

Send For Booket About
TYPEWRITERS
Low Price—Easy Payments—Free Trial. **Nothing Like it in the World**
TYPEWRITERS DISTRIBUTING SYNDICATE, Masonic Temple, Chicago, U.S.A.

"The Leading Fire Insurance Co. of America"

WM. B. CLARK, President.
W. H. KING, Vice-President. HENRY E. REES, Secretary.

ASSISTANT SECRETARIES:

A. N. WILLIAMS, E. J. SLOAN, E. S. ALLEN, GUY E. BEARDSLEY.
W. F. WHITTELSEY, Jr. "Marine."

ARTISTIC DESIGNS
WARD
FENCE COMPANY
BOX 118 DECATUR, IND.

Cheaper than wood, combining strength and art. Write for Catalogue.

For Lawns, Churches, Cemeteries and Public Grounds.

THATCHER
"PROGRESS" BOILER

The great Church, School, and Home Heater
THATCHER FURNACE COMPANY
ESTABLISHED 1850
110-116 Beekman St., N. Y.
154 Lake St., Chicago
Send for Catalog

REFER TO OUR ADVERTISING PAGES WHEN IN NEED OF ANYTHING

ESTABLISHED 1835

The Southern Churchman

A FAMILY CHURCH PAPER

Published by the Southern Churchman Co., Richmond, Va.

Two Dollars a Year
To clergymen, One Dollar a Year

THE SOUTHERN CHURCHMAN is the oldest Church paper in the United States, having been published continuously for seventy-six years under the name it now bears.

It gives all the important news of the Church at large and of the various Dioceses.

Its Family and Children's Departments

are filled with bright, entertaining, and instructive reading matter, making it a welcome visitor to old and young in the household.

ITS MOTTO:
"Catholic for Every Truth of God;
Protestant Against Every Error of Man"

It is courteous and fair in its statements and criticisms; conservative in its principles, not recognizing any faction in the Church, but gladly conceding the sincerity of those whose views of Church administration differ from its own, holding them as brethren in the Lord and of the same Household of Faith.

Its Churchmanship is that of the Prayer Book, as interpreted by the use of the American Church.

THE SOUTHERN CHURCHMAN will be glad to receive and publish news of Church work from any part of the country.

Specimen Copies Free, or a Three Months' Trial Subscription for 25 Cents

WHY THOUGHTFUL CHURCHMEN SHOULD READ

The Living Church

1. It is an endeavor to stimulate thought among Churchmen concerning the intellectual issues at any time before the Church.

2. It has a definite editorial policy, and is at the same time frank and outspoken, but courteous and fair.

3. It gives full opportunity for the presentation of views differing from those of the editor.

4. It presents papers on themes of interest in religious and sociological subjects. The Department of Social Welfare, edited by Clinton Rogers Woodruff, is an important feature.

5. It presents the News of the Church in readable form. There are regular London, New York, and Chicago News Letters, and news from correspondents in every part of the United States.

6. There is a department devoted to Church Music, edited by G. Edward Stubbs, Mus. Doc.

☞ **Don't take your view of Church Matters from the Secular or Interdenominational Press.**

Sample copies free. Terms $2.50 *per year. To the clergy,* $2.00

The Young Churchman Co.

Milwaukee, Wis.

THE PARISH ADVOCATE

A LOCAL PARISH PAPER
Published for the Church in America
THE RITSCHER COMPANY
Publishers
6117-6119 KIRKWOOD STREET
PITTSBURGH, PA.

THE SOLUTION

The Parish Advocate

The Parish Paper of America

SOLVES MANY TROUBLESOME
PAROCHIAL PROBLEMS

Write
Department "LC"
for Explanatory Booklet

PRINTING FOR THE CHURCH

CONVENTION JOURNALS — AUXILIARY YEAR BOOKS
DIOCESAN PAPERS — GUILD YEAR BOOKS
PARISH YEAR BOOKS — STATIONERY
BLANK FORMS FOR CHURCH WORK, ETC.

Write for Catalogue

THE RITSCHER COMPANY

"PUBLISHERS OF PARISH PAPERS"
COLLINS AVENUE AND KIRKWOOD STREET
PITTSBURGH PENNSYLVANIA

McShane Bell Foundry Co.

BALTIMORE, MD.

Established 1856

Founders of Superior Church Chime Peal

BELLS

Some of the Chimes We Have Furnished

Cathedral	Garden City, N. Y.	13 Bells
St. Mary's Church	Brooklyn, N. Y.	13 "
St. Michael's Church	Rochester, N. Y.	13 "
St. Patrick's Church	Elizabeth, N. J.	10 "
St. Paul's Church	Cheltenham, Pa.	10 "
Holy Trinity	West Chester, Pa.	10 "
Trinity Church	Rochester, Pa.	10 "
St. Mary's Church	Wayne, Pa.	10 "
Smith Memorial Chapel	Glen Mills, Pa.	10 "
St. James' Church	Chicago, Ills.	20 "
St. Alphonsus' Church	Baltimore, Md.	15 "
St. Paul's Church	Des Moines, Iowa	11 "
St. Peter's Church	Danbury, Conn.	11 "
St. Lawrence's Church	Portland, Me.	11 "
St. Lawrence's Church	New Bedford, Mass.	13 "
Christ Church	Portsmouth, N. H.	13 "
Trinity Church	Covington, Ky.	10 "
First Baptist Church	Louisville, Ky.	10 "
Cathedral of Our Merciful Saviour	Faribault, Minn.	10 "
St. Michael and All Angels' Church	Anniston, Ala.	12 "
St. Paul's Church	Key West, Fla.	10 "
Trivitt Memorial Church	Exeter, Ont.	10 "
St. George's Church	St. Catherine, Ont.	9 "
Central Presbyterian Church	Galt, Ont.	10 "
SS. Peter and Paul's Church	Norwalk, Ohio	10 "
Congregational Church	Janesville, Wis.	10 "
Second Presbyterian Church	Knoxville, Tenn.	10 "
St. George's Church	Shenandoah, Pa.	10 "
Trinity M. E. Church	Montpelier, Vt.	10 "
Christ Church	Baltimore, Md.	13 "
St. James-the-Less' Church	Philadelphia, Pa.	15 "

Memorial Bells A Specialty

Meneely & Co.

ANDREW H. MENEELY, PRESIDENT

1535-1537 BROADWAY

Watervliet, West Troy, N. Y.

ESTABLISHED IN 1826

BY

ANDREW MENEELY

THE ORIGINAL

Meneely Foundry

STRICTLY

Superior Bells

AT LOWEST PRICE

CONSISTENT WITH

Quality and Workmanship

Memorial Chimes

A FEW OF THE MANY CHURCHES WE HAVE SUPPLIED:

Grace Church	New York City	10	Bells
St. Thomas' Church	New York City	10	"
St. Michael's Church	New York City	10	"
St. Andrew's Church	New York City	10	"
All Saints' Church	Great Neck, L. I.	11	"
Trinity Church	Vineland, N. J.	10	"
St. Simeon's Church	Philadelphia, Pa.	14	"
St. Timothy's Church	Roxborough, Phila.	10	"
St. Luke's Church	Germantown, Phila.	10	"
Christ Church	Binghamton, N. Y.	11	"
St. John's Church	Lunenburg, Nova Scotia	10	"
St. James' Church	Oskaloosa, Iowa	10	"
Christ Church	New Haven, Conn.	14	"
St. John's Church	Truro, Nova Scotia	10	"
Christ Cathedral	Salina, Kansas	11	"
St. James' Church	Sault Ste Marie, Mich.	11	"
Grace Church	New Bedford, Mass.	10	"
St. Paul's Church	Dedham, Mass.	10	"
St. Peter's Church	Auburn, N. Y.	10	"
Christ Church	Reading, Pa.	10	"
St. John's Church	Waterbury, Conn.	10	"
Trinity Church	Pittsburgh, Pa.	10	"
St. Mark's Church	Hoosick Falls, N. Y.	9	"
Church of the Ascension	Troy, N. Y.	9	"
Grace Church	Utica, N. Y.	10	"
St. Peter's Church	Cobourg, Ont.	10	"
Christ Church	Petrolia, Ont.	11	"
St. Andrew's Memorial Church	Yonkers, N. Y.	12	"

SOME NOTED NEW YORK CITY BELLS.

MENEELY BELL COMPANY

Princeton Theological Seminary Library
1 1012 01513 6551

TOWER OF GRACE CHAPEL IN WHICH WE PLACED A CHIME OF TEN BELLS

TROY. N.Y.

22-26 RIVER ST. MANUFACTURE

ST. AGNES CHAPEL TRINITY PARISH WHICH HAS OUR LARGE WESTMINSTER PEAL

NEW YORK

177 BROADWAY SUPERIOR

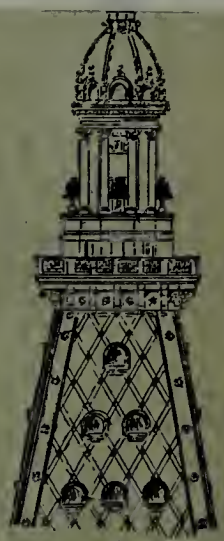

OUR BELLS IN THE 50-STORY METROPOLITAN TOWER ARE THE HIGHEST IN THE WORLD.

THE NEW YORK HERALD BELL MANUFACTURED BY US. WEIGHT 2200 LBS.

CHURCH CHIME AND SCHOOL BELLS

TOWER OF CHURCH OF THE HOLY TRINITY EQUIPPED WITH OUR TEN BELL CHIME